

1964-1967 CHEVELLE CATALOG

(INCLUDES: EL CAMINO)



Classic Muscle Restoration Parts

BUSINESS HOURS: 8:00 am - 5:30 pm • Monday - Friday
University Parkway to Shattalon Drive to the end of Kelley-Moore Drive

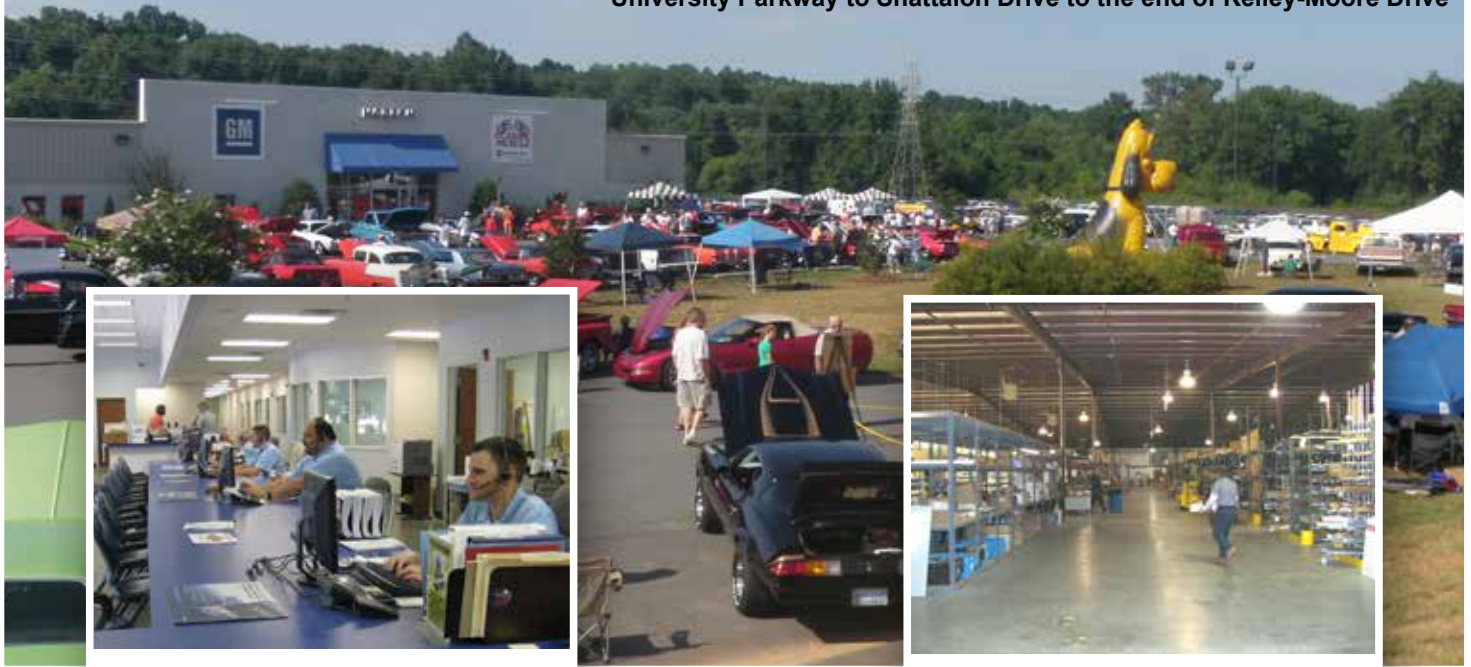

We feel the best method of ordering parts is by telephone, so call our toll free number:
1-800-722-4828

As a major General Motors wholesale dealer, we stock thousands of new GM and reproduction restoration parts.

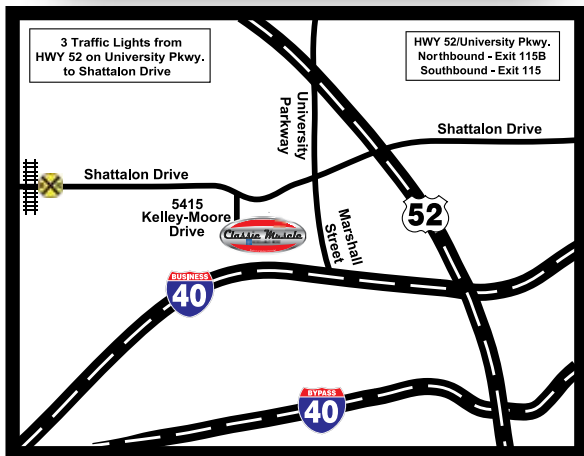

Toll Free: 1-800-722-4828

You can call us toll free
Monday through Friday
8:00 am to 5:30 pm (EST)
Please have all information ready in order for us to handle your order promptly.



Fax: 336-727-4856

You can fax us your order
7 days a week / 24 hours a day.
Please include all information in order for us to handle your order efficiently.



5415 Kelley-Moore Drive Winston-Salem, NC 27105

Mail us your order and please include all necessary information for us to process your order correctly.



www.classicmuscle.com

Look us up online! We have an extensive number of pictures of most of our parts and technical diagrams for your convenience!



Modern Chevrolet Company has been in business under the same ownership since 1933 and has one of the largest parts departments in the General Motors organization.

Our stability, size and commitment to service should make us your first stop in search for quality restoration parts.

Direct Source for GM Parts

As a major General Motors wholesale dealer, we stock thousands of new GM and reproduction restoration parts. We are constantly adding new parts to our inventory and attempt to never be out of normal stocking items. We will advise you of out-of-stock items at the time of your order.

Competitively Low Prices

Our volume buying means that we receive the lowest cost from our suppliers. We pass this on to you and always attempt to offer the lowest overall prices in the restoration business. Catalog prices are subject to change without notice. (We only increase prices when there are increases by our suppliers).

Quality Parts

We use only new GM and high quality reproduction parts, and constantly review our vendors to insure that we are buying the best parts available for any application.

Prompt Customer Service

In case of a problem, we will take care of the situation immediately. While we may need some help from you on handling damaged shipments or shortages (see Ordering Information & Return Policies on the back of the order forms), we do not hold up shipping a replacement part while waiting on claim results from the delivery company.



Look for the MADE IN USA Logo. Some include the flag if the description line gives us enough room. With or without the flag means the same thing. As you know from shopping Wal-Mart, Target, Best Buy, etc., USA is hard to find. We try to offer MADE IN USA parts when possible. We rely on information from our many suppliers regarding country of origin, so please let us know if you receive a part we mark USA that is obviously imported so we can correct our listing.

Understand, we offer many correct high quality reproductions and in many cases there is no USA alternative. We just want to offer and designate parts made in our country as much as possible.

NEED A PICTURE?

www.classicmuscle.com

Each year specific catalog is available for download on our website! Find your specific part from our catalog or website.

Go to the search box and type in the part number exactly as it is in our catalog (dashes, letters, etc.) and it will display a picture of that part. If we do not picture the part you are looking for, please let your sales rep know or e-mail us at:

classic@modernauto.com

The #1 SOURCE for Authentic
Chevrolet Restoration Parts!

ORDERING INFORMATION

Please Read Carefully!

Customer Number

Please have your customer number available when calling. If you are a first time caller, once you have placed an order, you will be assigned a customer number for future references. The customer number helps us to identify you if there is more than one customer with the same name. This will eliminate any confusion and allow our personnel to access and process your order more efficiently.

Catalog Number

In order for us to serve you better, please supply us with the catalog number on the front cover or at the top of the order forms in the back of the catalog. This will enable us to send you an updated catalog with your order.

Credit Card Payment Method

If you are planning to use a credit card for payment, please have credit card type, number and expiration date ready when calling so that your order is processed in a timely manner and will not create any unnecessary delays.

Ordering Parts

Most all products listed in our catalog have part numbers. Please have a list of these part numbers ready before calling to place an order. Having these part numbers available will speed up the ordering process. You can order over the phone with a credit card or place prepaid orders by phone to insure accuracy. If you prefer, you can mail or fax credit card & prepaid orders using order forms in the back of the catalog. NC residents, add 7.75% sales tax. Personal checks will be held 15 days to clear.

Prices

Every attempt is made to insure accuracy of prices at time of catalog printing. However, all prices are subject to change without notice. Before placing your order, if you would like, ask your sales associate to call out current computer prices as you order each item. **Ask one of our salesmen about volume discounts!**

**ORDER FORMS
AND RETURN
REQUEST FORMS
IN THE BACK OF
THE CATALOG!**

©1995-2016 Classic Muscle from Modern Chevrolet. All rights reserved. This publication or any part thereof may not be reproduced in any form without written permission from Modern Chevrolet. Any errors in application, description, prices, part numbers or diagrams are subject to correction. All prices are subject to change without notice. Please ask your sales representative to verify price.

NOTICE:

When placing an order, always present your catalog number located on the front cover to the salesperson to verify that your catalog is current. Current catalogs can be packaged with your order at no cost. We are constantly adding new parts, therefore on average, we update catalogs regularly during the year.

Just A Reminder!

PRICES

Every attempt is made to insure accuracy of prices at time of catalog printing. However, all prices are subject to change without notice. Manufacturers change prices daily, which can influence our sale prices. For the most up to date prices, PLEASE SEE OUR WEBSITE: www.classicmuscle.com or call one of our sales associates at 1-800-722-4828.

ORDERING PARTS

Most all products in our catalog have part numbers. Please have a list of these part numbers ready before calling to place an order. You can also order parts using our website. This is the simplest and quickest way to get up to date listings and pricing. We also run promotions and discounts on the website throughout the year.

SHIPPING

We offer shipping via Fedex, UPS and USPS. We also offer LTL Truck Freight for those items too large for ground service. Freight charges are based on actual weight plus any required special packaging. There is an additional charge for oversize packages.

LTL Truck Freight shipments must be inspected at time of delivery.

RETURNS

Before returning any part, you must call us for a "Return Authorization Number." Any package returned without this number will be refused. Please see the "Return Authorization" page in the back of this catalog or on our website for more information on returns.

PARTS

Any part number in our catalog that ends with the letters "GM" is a genuine GM part. If a number does not end with these letters, it is a reproduction part. If a part is being reproduced in more than one quality and there is a significant price difference, we will offer you both choices in this catalog. If there is no significant price difference, we only offer you the best choice!

Some reproduction parts are licensed by GM to be GM Restoration Parts, although this does not have much, if any, impact on the quality of these parts. Just because a part is a GM Restoration part does not guarantee that it is the best reproduction made. Even if a part is a GM Restoration Part, it's part number still does not end with "GM" in our catalog.



Thank you for your business!



the feeling is original



**For your convenience, all 11
catalogs are available on 1 CD!**
part# CAT-CD

TABLE OF CONTENTS

Section 1 - Engine

Chevrolet Performance Parts Crate Engine Information	1
Frame Brackets & Motor Mounts	2
Block Expansion Plugs	2
Harmonic Balancers	2
Flywheels & Components	3
Crankshafts & Water Pump Pulleys	4
Oil Systems	5
Pistons	5
Camshaft & Components	6
Heads & Valvetrain	6
Valve Covers & Components	7
Clutch Components	8
64-67 Clutch Pedal & Linkage with Diagram	9

Section 2 - Transmission

63-74 Muncie 4-Speed with Diagram	1, 2
Transmission Mounts & Cross Members	3
Transmission Mounting Hardware	3
3 Speed M/T Shifter Components	3
4 Speed M/T Shifter Components	4
4 Speed Replacement Shifters	4
M/T Shifter Boots & Components	4
Powerglide Conversion Kits	4, 5
A/T Shifter Components	5
A/T Detent Components	6
A/T Dipsticks & Components	6
A/T Oil Pans	6
A/T Filter Kits with Pan Gaskets	6
A/T Tailshaft Bushings & Seals	6
64-67 A/T Vacuum Modulators, Lines & Components with Diagram	7
64-67 A/T Cooler Lines with Diagram	8
Performance Automatic Transmissions	8

Section 3 - Cooling System

Thermostats & Housings	1
Water Pumps & Components	1
Hoses & Components	2, 3
Fans & Components	3
Fan Shrouds & Components	3
Radiators	4
Radiator Components	4
Belts	5

Section 4 - Fuel • Emission • Exhaust

Fuel Tanks & Components	1
Fuel Tank Lines	1
Tank to Pump Fuel Lines	2
Fuel Pumps & Components	2
Fuel Pump to Carburetor Lines & Parts	3
Fuel Filters & Components	3

Air Cleaner Assemblies	4
Air Cleaner Components	4
Crankcase Ventilation Components	5, 6
Carburetors & Components	7
Accelerator Components	7
Intake Manifold Components	8
Emission Control System	9
Exhaust System	10

Section 5 - Brakes • Rear Axle • Wheels

Brake Preview	1
64-67 Brake Pedal Components with Diagram	2
Master Cylinders, Switches & Valves with Diagram	3, 4
Power Brake Boosters & Components with Diagram	5, 6
Brake System - Miscellaneous	6
64-66 Brake Lines & Components with Diagram	7, 8
67 Brake Lines & Components with Diagram	9, 10
64-67 Front Drum Brake Components with Diagram	11, 12
67 Front Disc Brake Components with Diagram	13
64-67 Rear Drum Brake Components with Diagram	14, 15
64-67 Parking Brake Components with Diagram	16
14" Wheel Kits	17
Disc Conversion Brake Kits	17
Disc Conversion Brake Upgrades	18-20
Rear Axle Identification	21
Rear Axle 10 & 12 Bolt with Diagram	22-25
Driveshaft & Components	26
Lug Nuts	26
Valve Stems & Extensions	26
Wheel Cover Components	26
Rally Wheels & Components	27, 28
Custom Chrome Rally Wheels & Components	29
Custom Billet Rally Wheels & Components	29
69-70 "SS" Wheels	30
69-70 SS Custom Chrome Wheels	30

Section 6 - Suspension & Steering

Front Suspension Preview	1
64-67 Front Suspension with Diagram	2-4
64-67 Steering Linkage with Diagram	5, 6
Steering Components	6
Manual Steering Gear Box	6
Power Steering	7, 8
Front Coil Springs	8
Rear Coil Springs	8
64-67 Rear Suspension with Diagram	9, 10
Master Chassis Fastener Kits	10
Shock Absorbers & Components	11

TABLE OF CONTENTS

Section 7 - Electrical

Starters & Components	1
Alternator Rebuild Components	1
64-65 SB Alternator Mounting Components with Diagram	2
65 (2nd Design) SB Alternator Mounting Components with Diagram	3
65-68 BB Alternator Mounting Components with Diagram	3
66-68 SB Alternator Mounting Components with Diagram	4
66-68 327/L79 Alternator Mounting Components with Diagram	4
Battery	5
Battery Components	5
Correct Style Battery Cables	5
Battery Cable Components	6
Distributors & Components	6
Distributor Vacuum Lines	7
Distributor Vacuum Line Components	7
Plug Wires & Components	8
Horns & Components	9
Temperature Sending Units	9
Headlamp Components	9
Headlamp Control Components	10
Parking Lamps & Bezels	10
Tail Lamp & Back Up Lamp Components	11
Backup Lamp & Neutral Safety Switches & Components	12
License Plate Lamps	12
Dome Light Components	12
Exterior Bulb Kits	12
Interior Bulb Kits	12

Section 8 - Wiring Harnesses

Wiring Harness Information	1
Update Harness Kits	2
Air Conditioning Harness	3
Air Conditioning Harness Components	3
Air Conditioning Compressor Ground Wire Assembly	3
Air Conditioning Power Feed Wire Assembly	3
Air Conditioning Power Feed Wire Components	3
Ash Tray Lamp Assembly	3
Backup Lamp Switch Extension Harness	3
Backup Lamp Switch Extension Harness Components	3
Clock Harness	3
Clock Harness Components	3
Console Harness	4
Console Extension Harness	4
Console Harness Components	4
Courtesy Light Harness	4
Courtesy Light Harness Components	4
Cruise Control Harness	4
Cruise Harness Components	4
Dash Harness	4
Dash Harness Components	4
Dash Cluster Bulbs & Sockets	4
Dome Lamp Harness	5

Engine Harness	5
Engine Harness Components	5
Front Light Harness	6
Front Light Extension Harness	6
Front Light Harness Components	6
Front Light Harness/Battery Cable Junction Blocks	6
Fuel Tank Sending Unit Harness	6
Glove Box Light Assemblies	6
Glove Box Light Components	6
Ground Wire Assembly	6
Ground Wire Components	6
Ground Strap Kits	6
Ground Strap Components	6
Ground Clip & Components	6
Neutral Safety Switch Jumper	7
Power Accessory Feed Wire	7
Power Accessory Components	7
Power Antenna Harness	7
Power Supply Harness	7
Power Seat Harness	7
Power Window Crossover	7
Power Window Harness	7
Power Window Motor Extension Harness	7
Rear Body Light Harness	8
Speaker Wire	8
Speaker Harness	8
Speed Warning Harness	8
Intermediate Dash to Quarter Harness	8
Tachometer Harness	9
Tachometer & Turn Signal Lead Wires	9
Tachometer Harness Components	9
TH400 Kickdown Switch Harness	9
TH400 Kickdown Switch Harness Components	9
Transistor Ignition Amplifier Harness	9
Transistor Ignition Amplifier Replacement Module	9
Transistor Ignition Extension	9
Tilt Column Adapter Harness	10
Trunk Light Assembly	10
Trunk Light Components	10
Trunk Light Extension Wire	10
Underhood Replacement Light Assembly	10
Underhood Light Components	10
Windshield Wiper Harness	10
Windshield Wiper Extension Harness	10
Miscellaneous Custom/Conversion Wiring Harnesses	10
Miscellaneous Harness Repair Components	10
Miscellaneous Harness Components	10

TABLE OF CONTENTS

Section 9 Heating • Air Conditioning • Wipers

Heater Delete Components (RPO C48)	1
Heating & Air Conditioning	1-3
Air Conditioning Components	4-6
64-68 SB A/C Compressor Mounting Components with Diagram	7, 8
66-68 BB A/C Compressor Mounting Components with Diagram	9, 10
Windshield Wipers & Components	11, 12
Detroit Speed Selecta-Speed Wiper Kits	12

Section 10 - Body Components

Damage Information	1
Front End Fastener Kits	2
Master Body Fastener Kits	2
Body Mount Kits	2
Radiator Supports & Components	2
Bumpers & Components	2-3
Bumper Guards	3
License Plate Brackets & Components	3
Grille to Bumper Valance Panels	3
Grilles & Grille Moldings	3-4
Hood & Components	4
Cowl & Components	4
Fenders & Extensions	5
Fender Tie Bar	5
Inner Fenders & Components	5
Dash Top	5
Doors	5
Outer Door Panels (Door Skins)	5
Door Jamb & Pillar Components	5
Rocker Panels	5
Quarter Panels & Quarter Panel Skins	6
Rear Inner Wheelhouses	6
Rear Outer Wheelhouses	6
Rear Window to Trunk Opening Panels	6
Rear Body Panels	6
Rear Body Cross Rail	6
Rear Body Crossmember	6
El Camino Tailgate Skins	6
El Camino Inner Tailgate Panels & Components	6
El Camino Tailgate Components	6
Firewalls	7
Roof Panels	7
Floor Pans	7
El Camino Bed Floor	7
Trunk Floor Pans	7
Trunk Floor Components	8
Trunk Lid & Components	8
Glass	9

Section 11 Emblems • Mirrors • Moldings

Emblems	1
Outside Mirrors	2
Moldings	2-4

Section 12 Weatherstrips • Rubber Seals

Weatherstripping Kits	1
Rubber Bumper Kits	1,2
Paint Gasket Kits	2
Hood, Cowl & Firewall Rubber Seals, Grommets & Plugs	2
Inner Fender Seals	2
Door & Roofrail Weatherstripping	2, 3
Window Related Weatherstripping	3, 4
Trunk Weatherstripping	4
Wagon Tailgate Weatherstripping	4
Rear Body Seals	4
Weatherstrip Adhesive	4
Weatherstrip Hardware	4

Section 13 - Door Hardware

Hinges, Hinge Repair Components & Rubber Bumpers	1
Handles & Lock Components	1
Door Window Components	2
Power Window Components	2
Power Window Conversion Kits	2

TABLE OF CONTENTS

Section 14 - Lock Cylinder Sets

Lock Cylinder Sets.....	1
-------------------------	---

Section 15 Instrument Panel • Console • Steering Column

Instrument Panel & Dash.....	1, 2
Radio Components.....	2
Custom Autosound Radios.....	3
Custom Autosound Speakers.....	3
Glove Box & Components.....	4
64-65 Console & Components with Diagram.....	5
66-67 Console & Components with Diagram.....	6, 7
Steering Column.....	8, 9
Steering Wheels & Components.....	9

Section 16 - Interior

Brake, Clutch & Accelerator.....	1
Seat Components.....	1, 2
Door Panel Components.....	2
Kick Panels.....	3
Headliner & Inside Window Trim.....	3
Interior Fastener Kit.....	3
Inside Mirrors & Components.....	3
Dome Lamps & Components.....	3
Master Interior Fastener Kits.....	4
Interior Firewall Insulation & Components.....	4

Section 17 Convertible Tops • Vinyl Tops

Convertible Tops & Components.....	1, 2
Vinyl tops.....	2

Section 18 - Upholstery

Seat Upholstery & Door Panel Introduction.....	1
"Let's Talk About Door Panels".....	2
Interior Upholstery Quick Find Index.....	3
Seat Covers & Door Panels (by year).....	4-11
Bucket Seat Headrest Assemblies.....	12
Headliners.....	13-25
Sunvisors.....	26-27
Sail Panel Boards.....	28
Package Trays.....	29
Package Tray Insulation.....	30
Package Tray End Trim.....	30
Carpet.....	30

Section 19 - Decals

Decals.....	1
-------------	---

Section 20 - Stencils & Stripes

Stencils & Stripes.....	1
-------------------------	---

Section 21 - Detailing Components

Aerosol Paint Products & Special Decals.....	1
Car Dusters.....	1
License Plates.....	1

Section 22 - Literature

Manuals, Folders & Books.....	1-3
-------------------------------	-----

Order Information & Return Policies Order Forms

Return Authorization Request Forms

(In Back of Catalog)



Look for the MADE IN USA Logo. Some include the flag if the description line gives us enough room. With or without the flag means the same thing. As you know from shopping Wal-Mart, Target, Best Buy, etc., USA is hard to find. We try to offer MADE IN USA parts when possible. We rely on information from our many suppliers regarding country of origin, so please let us know if you receive a part we mark USA that is obviously imported so we can correct our listing.

Understand, we offer many correct high quality reproductions and in many cases there is no USA alternative. We just want to offer and designate parts made in our country as much as possible.

NEED A PICTURE?

www.classicmuscle.com

Each year specific catalog is available for download on our website! Find your specific part from our catalog or website.

Go to the search box and type in the part number exactly as it is in our catalog (dashes, letters, etc.) and it will display a picture of that part. If we do not picture the part you are looking for, please let your sales rep know or e-mail us at: classic@modernauto.com.

CRATE ENGINES

Pricing

Engine prices change frequently, so please call for current price.

BIG BLOCK ENGINES

19331574	ZZ454 440 HP	Call for Price
19166393	ZZ427 480 HP	Call for Price
19331579	ZZ 502 Deluxe	Call for Price
12499121	Ram Jet 502 FI	Call for Price
19201333	572 / 620 HP	Call for Price
19201334	572R / 720 HP	Call for Price

SMALL BLOCK ENGINES

12499529	290 HP Base	Call for Price
19210008	330 HP Deluxe	Call for Price
19333157	SP350 385 HP Base	Call for Price
19351532	ZZ6 405 HP Base	Call for Price
12499120	Ram Jet 350/350 HP FI	Call for Price
19332532	SP383 435 HP Deluxe	Call for Price

LSX SERIES

19260831	LSX376-B8 450 HP	Call for Price
19299306	LSX376-B15 450 HP	Call for Price
19260833	LSX454 620 HP Base	Call for Price
19260835	LSX454R 770 HP Race	Call for Price
19260093	LSX Bow-Tie Blk SD	Call for Price
19260099	LSX454 Block Pd Blk	Call for Price

LS SERIES

19301326	LS3 430 HP EFI	Call for Price
19301358	LS3 480 HP EFI	Call for Price
19301359	LS3 515 HP Carb	Call for Price
19301360	LS3 525 HP EFI	Call for Price
19328728	LT1 6.2L 460HP	Call for Price
19332702	LT4 6.2L SC 650HP	Call for Price

Shipping / Handling

Engines must ship truck freight to an automotive business address.

Business must have equipment to unload engine.

Call for shipping quote.

*Liftgate truck fee of \$65.00

Warranty

24 months - 50,000 miles parts warranty. Must supply vehicle identification number & mileage.

Warranty period begins date of purchase. Visit gmperformanceparts.com for full warranty details.



ATTENTION!

Some engine parts in this catalog are for the full Chevrolet line. We designed engine parts this way because of engine swaps!

Frame Brackets & Motor Mounts

6 CYLINDER FRAME BRACKETS

64-67	9419073	6 cylinder Stop Bolt & Washer 2 req.	2.50	ea.
64	103322	6 cylinder Stop Bolt		
		Lock Washer.....2 req.	.50	ea.
65-67	103328	6 cylinder Stop Bolt		
		Lock Washer.....2 req.	.50	ea.

SB FRAME BRACKETS

64-67	38407556	SB - LH/RH Set (correct).....	69.99	set
-------	----------	-------------------------------	-------	-----

BB FRAME BRACKETS

65-67	38728156	BB - LH/RH Set (correct).....	69.99	set
-------	----------	-------------------------------	-------	-----

FRAME BRACKET HARDWARE

64-67	3841492	6 cylinder Engine		
		Bracket Bolt.....6 req.	2.25	ea.
64-67	9418822	Frame Bracket		
		Mounting Bolt.....6 req.	1.50	ea.
64-67	9418931	Frame Bracket		
		Mounting Bolt Nut.....6 req.	.50	ea.
64	120382	Frame Bracket Mounting		
		Bolt Lock Washer.....6 req.	.25	ea.
65-67	35883-PS	Frame Bracket Mounting		
		Bolt Lock Washer.....6 req.	.10	ea.
64-67	382588	Frame Bracket Mounting		
		Bolt Washer.....4 req.	.75	ea.

MOTOR MOUNTS

**Note: All mounts are safety mount type unless noted.*

65-67	3866247	194/230/250.....2 req.	19.99	ea.
64-67	103R	302/350/396.....2 req.	11.99	ea.

MOTOR MOUNT HARDWARE

64-67	3817224	6 cylinder Mount		
		to Frame Bracket Bolt.....2 req.	4.99	ea.
64-67	103342	6 cylinder Mount to Frame		
		Bracket Bolt Washer.....4 req.	.25	ea.
64-67	272876	6 cylinder Mount to Frame		
		Bracket Bolt Nut.....2 req.	1.75	ea.
64-67	3748038	V8 Mount to Engine Bolt.....6 req.	1.90	ea.
64-67	3980716	V8 Mount to Frame		
		Bracket Bolt (exc. 65 BB).....2 req.	3.99	ea.
64-67	3818180	V8 Mount to Frame		
		Bracket Bolt Washer.....2 req.	1.60	ea.
64-67	EMB38	Motor Mount to Block Bolts.....	11.99	kit

Block Expansion Plugs

62-81	PE100B	SB Brass Freeze Plug Kit (exc. 400)	18.99	set
65-75	PE102B	BB Brass Freeze Plug Kit	20.99	set
ALL	PE101B	400 Brass Freeze Plug Kit	20.99	set

Harmonic Balancers

69	139GM	327 with 2 BBL	92.00	ea.
70-72	140GM	350 Special HP (8").....	106.00	ea.
70-72	3421GM	454	211.53	ea.
73	3421GM	454 (exc. A/T).....	211.53	ea.
66-75	2631GM	SB Balancer Washer.....	4.05	ea.
66-75	2631R	SB Balancer Washer (correct)	2.50	ea.
65-75	5341GM	SB Balancer Bolt (O.E. type)	2.70	ea.
66-67	138494	SB Balancer Bolt Star Washer25	ea.
68-72	2633R	BB Balancer Washer.....	2.99	ea.

Flywheels & Components

FLYWHEELS & FLEXPLATES MADE IN USA

***Note: All flywheels include ring gear.**

64-77	3427GM	M/T - H.P. Lightweight Version of 3426GM (15 lbs.)	243.45	ea.
65-68	3429R	A/T - V8 (exc. 307) with T/H & Single Converter Bolt Hole Pattern (68 1st design)	49.99	ea.
66-72	3424GM	M/T - V8 (exc. 454) with 11" Clutch	236.27	ea.
66-72	3424R	M/T - V8 (exc. 454) with 11" Clutch	178.99	ea.
68-69	3430GM	A/T - 327/350/396 with T/H & Dual Converter Bolt Hole Pattern (68 2nd design)	90.40	ea.
68-69	3430R	A/T - 327/350/396 with T/H & Dual Converter Bolt Hole Pattern (68 2nd design)	29.99	ea.
69	3428GM	A/T - 396 with TH350	107.28	ea.
69	3428R	A/T - 396 with TH350	42.99	ea.
69-70	3429R	A/T - 396/375 with TH400	49.99	ea.
69-74	3428GM	A/T - 230/250/307/327 with TH350	107.28	ea.
69-74	3428R	A/T - 230/250/307/327 with TH350	42.99	ea.
70-72	3434R	A/T - 454/LS6 with TH400	45.99	ea.
70-74	3432R	M/T - 454	199.99	ea.
70-75	3430GM	A/T - 396/400/402 with T/H (exc. 396/375)	90.40	ea.
70-75	3430R	A/T - 396/400/402 with T/H (exc. 396/375)	29.99	ea.
70-75	3433R	A/T - 454 with T/H (exc. LS6)	45.99	ea.
70-77	3430GM	A/T - 350 with T/H	90.40	ea.
70-77	3430R	A/T - 350 with T/H	29.99	ea.
75-76	3430GM	A/T - 6 cylinder	90.40	ea.
75-76	3430R	A/T - 6 cylinder	29.99	ea.
77	3428GM	A/T - 6 cylinder	107.28	ea.
77	3428R	A/T - 6 cylinder	42.99	ea.

FLYWHEEL RING GEARS MADE IN USA

64-77	3435GM	All with 13 1/4" Ring - 168 Teeth	76.06	ea.
64-77	3435R	All with 13 1/4" Ring - 168 Teeth	23.99	ea.
73-77	3436R	All with 12" Ring - 153 Teeth	21.99	ea.

FLYWHEEL BOLTS & DOWEL PINS

***Note: Tech Tip: Always use liquid thread locker on bolts.**

64-77	3438GM	Bolt - M/T (flywheel to crank) ..6 req.	1.19	ea.
64-77	138494	Star Lock Washer - M/T (flywheel to crank)	6 req.	25 ea.
64-77	34389K	Bolt & Star Washer Kit - M/T (flywheel to crank)	12.99	kit
64-77	3440GM	Bolt - A/T (flexplate to crank) ...6 req.	2.67	ea.
64-77	138494	Star Lock Washer - A/T (flexplate to crank)	6 req.	25 ea.
64-77	3440K	Bolt Kit - A/T (flexplate to crank)	15.99	kit
64-77	3441GM	Bolt - M/T (pressure plate to flywheel)	6 req.	2.19 ea.
64-77	3441K	Bolt & Lock Washer Kit - M/T (pressure plate to flywheel)	14.99	kit
64-77	3442GM	Converter Bolt - P/G or TH350 (NOS)	3 req.	11.47 ea.
64-77	120369	Converter Bolt Nut - P/G or TH350	3 req.	50 ea.
64-77	3443GM	Converter Bolt TH350 - TH400	3 piece	4.25 set

FLYWHEEL INSPECTION COVERS

***Note: This is the cover that bolts to the bottom of the bellhousing.**

64-67	3933089	SB & 6 cylinder with P/G	45.99	ea.
64-67	2925GM	SB & 6 cylinder with M/T & 10 1/2" Clutch	16.65	ea.
65-67	2129GM	V8 with M/T & 11" Clutch	20.91	ea.
67	3818GM	BB with TH400	21.31	ea.

INSPECTION COVER BOLTS

64-67	3817006	M/T	4 req.	60 ea.
64-67	3817006S	M/T Set	4 piece	2.99 set
67	9411890	TH400		75 ea.

Crankshaft & Water Pump Pulleys

SB CRANK PULLEYS

64	3755820	SB (exc. A/C) (flat)	1 groove....	40.00	ea.
64	1816GM	SB with A/C			
		(add 1815GM for P/S)	2 groove....	36.62	ea.
65	3755820	SB (exc. A/C) (flat)	1 groove....	40.00	ea.
64-67	1815R	SB with P/S (adds to inner pulley)		50.00	ea.
66-67	3755820	SB (exc. A/C or smog) (flat)	1 groove....	40.00	ea.
66-67	1816GM	SB with Smog			
		(add 1815GM for P/S)	2 groove....	36.62	ea.
66-67	1816R	With 327 with Smog Pump, without Dealer			
		A/C	2 groove....	55.00	ea.

BB CRANK PULLEYS (exc. 396/375)

65-67	J6568CP	BB 2 Groove Deep Groove Steel		40.00	ea.
66-67	3874416	BB with P/S			
		(adds to inner pulley)	1 groove....	47.00	ea.
66-67	3874418	BB with Smog			
		or HD Alternator	2 groove....	52.15	ea.

396/375 BB CRANK PULLEYS

(cast iron - deep groove)

65-67	3869978A	396/375 	3 groove..	195.00	ea.
65-67	3869978R	396/375 (import)	3 groove..	195.00	ea.

CHROME CRANK PULLEYS

64-67	1815C	SB Comparable to 1815GM	1 groove....	51.00	ea.
-------	-------	------------------------------	--------------	-------	-----

CRANK PULLEY HARDWARE

64-67	3784349S	Pulley Mounting Bolt with			
		Lock Washer (exc. BB)	3 req.	2.00	ea.
65-67	9418822	BB Pulley Mounting Bolt	3 req.	1.75	ea.
65-67	35883-PS	BB Pulley Mounting Bolt			
		Lock Washer	3 req.	10	ea.
67	3914674	BB Pulley Mounting Bolt			
		Washer - P/S	3 req.	75	ea.

SB WATER PUMP PULLEYS

64-65	3905995	SB (exc. A/C) (GM repl. part) ..	1 groove....	38.00	ea.
66	3905995	SB (exc. A/C or smog)			
		(GM repl. part)	1 groove....	38.00	ea.
67	3905995	SB (exc. A/C or smog)	1 groove....	38.00	ea.

BB WATER PUMP PULLEYS (exc. 396/375)

66	3905995	BB (exc. A/C or smog)			
		(GM repl. part)	1 groove....	38.00	ea.
67	3905995	BB (exc. A/C or smog)	1 groove....	38.00	ea.

396/375 BB WATER PUMP PULLEYS

(deep groove)

66	3864480	396/375 (exc. HD alternator) ...	2 groove..	166.00	ea.
67	3906656	396/375	2 groove..	88.00	ea.

CHROME WATER PUMP PULLEYS

64-67	1801C	V8 Comparable to 1801GM	1 groove....	38.00	ea.
64-67	1805C	V8 Comparable to 1805GM	2 groove....	45.00	ea.
67	1806C	BB Comparable to 3906656	2 groove....	55.00	ea.

SECTION 1 - ENGINE

Oil Systems

OIL FILTER BYPASS VALVES & COMPONENTS

64-67	5573837	V8 Bypass Valve (includes gasket)	27.00	ea.
64-67	100111	V8 Bypass Valve Bolt2 req.	1.25	ea.
64-67	3903322	V8 Bypass Valve Gasket	3.00	ea.
64-67	2284GM	194/230/250 Bypass Valve	5.50	ea.
64-67	3653GM	6 cylinder Connector.....	6.37	ea.

OIL FILTERS

64-67	PF25	Spin-on Correct White (short).....	20.00	ea.
64-67	PF35	Spin-on Correct White (long).....	20.00	ea.

OIL FILTER CANISTERS & COMPONENTS

64-67	5574279	V8 Filter Canister Kit (includes correct silk screened canister, filter & gasket)	110.00	kit
64-67	3737705	V8 Canister Gasket	2.50	ea.

OIL PRESSURE SWITCHES

64-67	2165GM	All (exc. gauges).....	10.00	ea.
-------	--------	------------------------	-------	-----

OIL PRESSURE GAUGE LINES & COMPONENTS

67	3906193	Line Firewall Grommet	10.00	ea.
67	9419866	Line to Firewall Clip Screw - SB50	ea.
65-67	3817006	Line to Engine Clip Bolt - BB95	ea.
65-67	606404	Line to Engine Clip Bolt Washer - BB50	ea.
65-67	444052	Line to Engine Fitting/Elbow - BB (exc. A/T)	8.50	ea.

OIL PRESSURE GAUGE LINE KIT

67	3906192	Black Line with Fittings	7.00	kit
----	---------	--------------------------------	------	-----

OIL PUMPS

64-75	2288GM	SB (exc. 64-67 Chevy II)	108.64	ea.
64-75	2288R	SB (exc. 64-67 Chevy II)	21.00	ea.
64-75	2244143-SP	SB High Volume (exc. 64-67 Chevy II).....	48.00	ea.
64-67	3793310	SB Chevy II.....	105.00	ea.
64-75	2289R	194/230/250.....	27.00	ea.
64-75	50085-TR	194/230/250 High Volume	88.00	ea.
58-65	2288GM	348/409 (exc. HP).....	108.64	ea.
58-65	2288R	348/409 (exc. HP).....	21.00	ea.
58-65	308GM	348/HP & 409/HP	84.99	ea.
58-65	308R	348/HP & 409/HP	36.00	ea.
67-69	308GM	302 Camaro.....	84.99	ea.
67-69	308R	302 Camaro.....	36.00	ea.
70-72	308GM	350/HP.....	84.99	ea.
70-72	308R	350/HP.....	36.00	ea.
65-75	2290R	BB (exc. HP).....	58.00	ea.

OIL PUMP MOUNTING BOLTS

62-66	2291GM	SB (NOS).....	29.00	ea.
-------	--------	---------------	-------	-----

OIL PUMP SCREENS

64-67	309GM	SB Chevy II.....	19.92	ea.
65-75	311GM	SB (exc. 66-67 Chevelle).....	20.96	ea.
65-75	311R	SB (exc. 66-67 Chevelle).....	7.00	ea.
67-75	312GM	BB.....	21.92	ea.

OIL PUMP SHAFTS

64-67	371R	SB Chevy II.....	15.00	ea.
64-75	2295GM	SB (exc. 64-67 Chevy II)	25.38	ea.
65-75	2246154A	BB (exc. 65-70 H.P.)	10.00	ea.

DIPSTICKS

64	3788460	194	17.00	ea.
64	3758688	SB	23.00	ea.
64	3846562	SB (closed vent).....	23.00	ea.
65	3860442	6 cylinder (use with 293GM tube) (replacement part).....	17.00	ea.
65-67	3860316	BB	20.00	ea.

DIPSTICK TUBES

64-67	3828073R	6 cylinder	21.00	ea.
64	296GM	SB (GM repl. part).....	18.65	ea.
65-67	297R	SB Upper	18.00	ea.
65-67	303R	SB Lower	18.00	ea.
65-66	3870324	BB	23.00	ea.
67	301GM	BB	31.00	ea.
65-67	279GM	BB Seal	7.37	ea.

OIL PANS

65-72	14091488	BB Pan.....	55.00	ea.
68-72	465221	SB Pan (exc. special HP).....	70.00	ea.

OIL PAN BOLTS & GASKETS

62-75	2300GM	Corner Bolt.....4 req.	1.05	ea.
62-75	1115GM	Pan Bolt	3.38	ea.
62-75	1115R	Pan Bolt (correct).....	.75	ea.
57-80	OP14S	SB Pan Bolt Set	7.50	set
65-75	OP14B	BB Pan Bolt Set	12.00	set
64-74	3931597	SB Gasket Set	15.00	ea.
65-75	2304GM	BB Gasket Set	28.28	ea.

OIL PAN BOLTS & GASKETS

64-72	276GM	Magnetic Drain Plug.....	17.18	ea.
64-72	277GM	Drain Plug Gasket.....	3.89	ea.

Pistons

**High Performance, T-6 Hardened forged piston set*

PISTONS

69	3946876	302 Std.....	445.00	set
69	3946882	302.030 OS	445.00	set
69	39468764	302.040 OS	445.00	set
69	39468766	302.060 OS	445.00	set

Camshaft & Components

TIMING COVER & COMPONENTS

*Repair sleeves slide onto harmonic balancer where the timing cover seal rides.

57-67	3885039	283 Cover & Welded Tab (correct)	65.00	ea.
62-67	2366GM	283 Gasket	3.25	ea.
62-67	2366K	283 Gasket & Seal Set with Repair Sleeve	24.00	set
62-67	2364GM	283 Seal	15.23	ea.
67-68	3923290	302 Cover & Welded Tab (8" balancer) (correct)	57.00	ea.
69	115GM	302 Cover	53.19	ea.
67-69	2366GM	302 Gasket	3.25	ea.
67-69	2366K	302 Gasket & Seal Set with Repair Sleeve	24.00	set
67-69	2364GM	302 Seal	15.23	ea.
69-73	115GM	307 Cover	53.19	ea.
68-73	2366GM	307 Gasket	3.25	ea.
68-73	2366K	307 Gasket & Seal Set with Repair Sleeve	24.00	set
68-73	2364GM	307 Seal	15.23	ea.
68-70	2367GM	307 Timing Pointer	5.53	ea.
64-67	3885039	327 Cover & Welded Tab (correct) (exc. 327/L79)	65.00	ea.
64-65	3851549	327/L79 Cover & Welded Tab (8" balancer) (correct)	80.00	ea.
66-68	3923290	327/L79 Cover & Welded Tab (8" balancer) (correct)	57.00	ea.
69	115GM	327 Cover	53.19	ea.
64-69	2366GM	327 Gasket	3.25	ea.
64-69	2366K	327 Gasket & Seal Set with Repair Sleeve	24.00	set
62-69	2364GM	327 Seal	15.23	ea.
67-68	3923290	350 Cover & Welded Tab (8" balancer) (correct)	57.00	ea.
69-75	115GM	350 Cover	53.19	ea.
67-75	2366GM	350 Gasket	3.27	ea.
67-75	2366K	350 Gasket & Seal Set with Repair Sleeve	24.00	set
67-75	2364GM	350 Seal	15.23	ea.
69-75	2367GM	350 Timing Pointer (exc. HP)	5.53	ea.
65-70	2370GM	396 Gasket	7.81	ea.
65-70	2370K	396 Gasket & Seal Set with Repair Sleeve	26.00	set
66	TCC263	396 BB Cover (7" Balancer)	84.00	ea.
66	TCC266	396 BB Cover (8" Balancer)	84.00	ea.
67	TCC264	396 BB Cover (7" Balancer)	84.00	ea.
67	TCC267	396 BB Cover (8" Balancer)	84.00	ea.
65-70	2371GM	396 Seal	9.91	ea.
70-71	2370GM	BB 400 Gasket	7.81	ea.
70-71	2370K	BB 400 Gasket & Seal Set with Repair Sleeve	26.00	set
70-71	2371GM	BB 400 Seal	9.91	ea.
70-71	2372GM	BB 400 Timing Pointer	23.20	ea.

70-75	115GM	SB 400 Cover	53.19	ea.
70-75	2366GM	SB 400 Gasket	3.27	ea.
70-75	2366K	SB 400 Gasket & Seal Set with Repair Sleeve	24.00	set
70-75	2364GM	SB 400 Seal	15.23	ea.
72	2370GM	402 Gasket	7.81	ea.
72	2370K	402 Gasket & Seal Set with Repair Sleeve	26.00	set
72	2371GM	402 Seal	9.91	ea.
72	2372GM	402 Timing Pointer	23.20	ea.
61-65	TCS117271	409 Timing Cover Gasket Set	19.00	set
66-69	2370GM	427 Gasket	7.81	ea.
66-69	2370K	427 Gasket & Seal Set with Repair Sleeve	26.00	set
66-69	2371GM	427 Seal	9.91	ea.
70-75	2370GM	454 Gasket	7.81	ea.
70-75	2370K	454 Gasket & Seal Set with Repair Sleeve	26.00	set
70-75	2371GM	454 Seal	9.91	ea.
71-75	2373GM	454 Timing Pointer	15.00	ea.

TIMING COVER BOLTS

57-80	TC14	V8 Set	10 piece	6.00	set
-------	------	--------	----------	------	-----

CHROME TIMING COVERS

*Stamped "Chevrolet" with bowtie emblem.

69-81	2374GM	SB Cover (requires bolt-on pointer)	37.14	ea.
65-65	2375GM	BB Cover (requires bolt-on pointer)	35.00	ea.

Heads & Valvetrain

HEAD BOLTS

64-75	2396GM	SB Short	16 req.	2.63	ea.
64-75	2397GM	SB Medium	4 req.	2.63	ea.
64-75	2398GM	SB Long	14 req.	2.65	ea.
65-75	2275GM	BB Short (exc. 409)	8 req.	4.65	ea.

HEAD DOWEL PINS

65-75	2400GM	194/230/250	2 req.	2.00	ea.
64-75	2400GM	SB	4 req.	2.00	ea.
65-75	2401GM	BB (exc. 409)	4 req.	2.25	ea.

ROCKER ARM KITS (Arm, Ball & Nut)

58-75	2432GM	SB	16 req.	29.70	ea.
65-75	2433R	BB Exc. 409	16 req.	10.50	ea.
58-65	5723552	348/409	16 req.	15.00	ea.

ROCKER ARM COMPONENTS

62-75	2427GM	194/230/250 Rocker Arm Lock Nut	12 req.	1.59	ea.
58-75	2427GM	SB Rocker Arm Lock Nut	16 req.	1.59	ea.
65-75	2428GM	BB Rocker Arm Lock Nut	16 req.	1.36	ea.
58-75	2429GM	3/8" Rocker Studs (screw-in type)		3.95	ea.
58-75	2430GM	7/16" Rocker Studs (screw-in type)		3.70	ea.

Valve Covers & Components

***Note: For valve cover decals, see Sections 19 & 21.**

VALVE COVERS (Correct for Years)

64-67	3910298	283/327 Set with Clip (paintable).....	90.00	pr.
64-67	3858863	283/327 H.P. Set with Clip (chrome)	120.00	pr.
65-67	3860-A	BB with Drippers (chrome).....	85.00	pr.
65-72	140418	BB with Drippers (Slants) (orange)	84.00	pr.
68-72	3861-A	BB with Drippers (chrome).....	85.00	pr.
65-72	386-A	BB with Drippers (Slants) (chrome)	90.00	pr.

VALVE COVERS (Alternate for Correct)

64-67	RP1577	Z/28, 302, 350 (finned aluminum HP) LT-1 Style Orange with Polished Fins	300.00	pr.
64-77	2640GM	*SB Short Chevrolet Bowtie Valve Cover Set (chrome).....	75.78	pr.
64-77	2641GM	*SB Tall Chevrolet Bowtie Valve Cover Set (chrome).....	81.46	pr.
64-77	2642GM	*BB Short Chevrolet Bowtie Valve Cover Set (chrome).....	120.00	pr.
64-77	2643GM	*BB Tall Chevrolet Bowtie Valve Cover Set (chrome).....	127.00	pr.

***Note: Chevrolet bowtie covers do have oil baffles & include grommets.**

63-76	3980229C	194/230/250 (chrome).....	48.00	ea.
64-72	RP1564	Z28/302//350 LT-1 Style, Black (finned aluminum HP)	245.00	pr.
64-72	RP1565	Z28/302/350 LT-1 Style, Chrome (finned aluminum HP)	300.00	pr.
64-67	RP1561	Z/28/302/350 (finned aluminum HP) LT-1 Style	245.00	pr.
69-74	464667	Z28/302/350 (black with polished fins) LH	155.00	ea.
69-74	464668	Z28/302/350 (black with polished fins) RH.....	155.00	ea.
69-74	124GM	Z28 Aluminum Cover Emblem	6.29	ea.

VALVE COVER COMPONENTS (6 cylinder)

64-74	2922GM	Cover Gasket	10.56	ea.
64-70	314GM	Grommet	1.30	ea.
64-75	1115R	Valve Cover Bolts (correct)	7 req.75	ea.
64-74	131GM	Reinforcement (GM repl. part).....	7 req.2.92	ea.
64-74	VC15	Bolt & Reinforcement Set (correct)	12.00	set
64-67	2923GM	Oil Cap (exc. closed vent) (replacement part).....	12.17	ea.
64-67	3856959	Oil Cap (closed vent) (correct).....	31.00	ea.
68-70	321GM	Oil Cap	9.38	ea.

VALVE COVER COMPONENTS (SB)

64-75	132GM	Valve Cover Gaskets.....	2 req.9.29	ea.
64-75	179-MG	Valve Cover Gasket Set (thick)	22.00	set
64-85	66001	Valve Cover Gaskets (Rubber with Steel Inserts).....	20.00	pr.
64-71	317GM	Valve Cover Grommet.....	2.86	ea.
64-72	PKSB13	Valve Cover Grommet Set	4.64	set
64-75	1115R	Valve Cover Bolts (correct)	8 req.75	ea.
64-74	131GM	Reinforcements (GM replacement part).....	8 req.2.92	ea.
64-74	VC15	Bolt & Reinforcement Set (correct)	12.00	set
64-74	PKVC14	Bolt Set (aluminum covers).....	8 piece.....16.64	set
69-72	320GM	Oil Fill Cap (chrome)	12.49	ea.
69-72	3851735	Oil Cap - O.E. Style with "S" & Rivet (chrome).....	15.00	ea.

VALVE COVER COMPONENTS (BB)

65-72	133GM	Valve Cover Gaskets (rubber) 2 req.....	26.83	ea.
65-72	VC18	Silver Cork Gasket Set.....	16.00	set
65-72	177-MG	Cork & Rubber Gasket Set (thick).....	16.00	set
65-70	316GM	Grommet (small hole).....	2.09	ea.
65-70	4308GM	Grommet (large hole).....	2.19	ea.
71-72	316GM	Valve Cover Grommet.....	2 req.2.09	ea.
64-75	1115R	Valve Cover Bolts (correct)	14 req.75	ea.
64-74	131GM	Reinforcements	14 req.2.92	ea.
64-74	BB14	Bolt & Reinforcement Set (correct)	19.00	set
65-72	3856959	Cap with Correct "S" Rivet (black)	31.00	ea.
65-72	3851735	Oil Cap - O.E. Style with "S" & Rivet (chrome) (correct).....	15.00	ea.
65-72	320GM	Oil Cap (chrome) (GM repl. part)	12.49	ea.
67	6423040	Oil Cap (push-in).....	6.95	ea.

Clutch Components

**Note: Also see Flywheels & Components on 1-1 & 1-2.*

BELLHOUSINGS

64-67 3899621 All with 11" Clutch160.00 ea.

BELLHOUSING INSPECTION COVERS

64-67 2925GM All with 10 1/2" Clutch16.49 ea.

64-67 2129GM All with 11" Clutch20.70 ea.

INSPECTION COVER BOLTS

64-67 3817006 Inspection Cover Bolt.....4 req.90 ea.

64-67 3817006S Inspection Cover Bolt Set4 piece.....3.00 set

BELLHOUSING MOUNTING HARDWARE

64-67 BH38 Bellhousing Bolt Set.....6 piece.....10.00 set

64-67 3462GM Bellhousing to Engine
Bolt (2 1/4" long)2 req.2.46 ea.

64-67 3463GM Bellhousing to
Engine Bolt Washer7 req.56 ea.

64-67 3464GM Bellhousing to Engine Dowel ..2 req.3.55 ea.

H.D. CLUTCH DISC, PRESSURE PLATE & BEARING KITS

64-67 90104-BW 10 1/2" - 10 Spline Disc.....3 piece....195.00 kit

66-67 K187702 11" - 10 Spline Disc.....3 piece....186.00 kit

RELEASE BEARINGS

64-67 2810GM 1 7/32" Tall Bearing59.14 ea.

64-67 2810R 1 7/32" Tall Bearing35.00 ea.

64-67 2809R 1 7/8" Tall Bearing31.00 ea.

PILOT BEARINGS

64-67 3480GM Roller Bearing (replaces bronze type)16.27 ea.

CLUTCH FORK COMPONENTS

**Note: See Linkage for forks & boots.*

64-67 2115GM Clutch Fork - Bellhousing Stud14.81 ea.

64-67 2115R Clutch Fork - Bellhousing Stud9.00 ea.

NEED A PICTURE?

www.classicmuscle.com

Each year specific catalog is available for download on our website! Find your specific part from our catalog or website.

*Go to the search box and type in the part number exactly as it is in our catalog (dashes, letters, etc.) and it will display a picture of that part. If we do not picture the part you are looking for, please let your sales rep know or e-mail us at: **classic@modernauto.com**.*

64-67 Clutch Pedal & Linkage

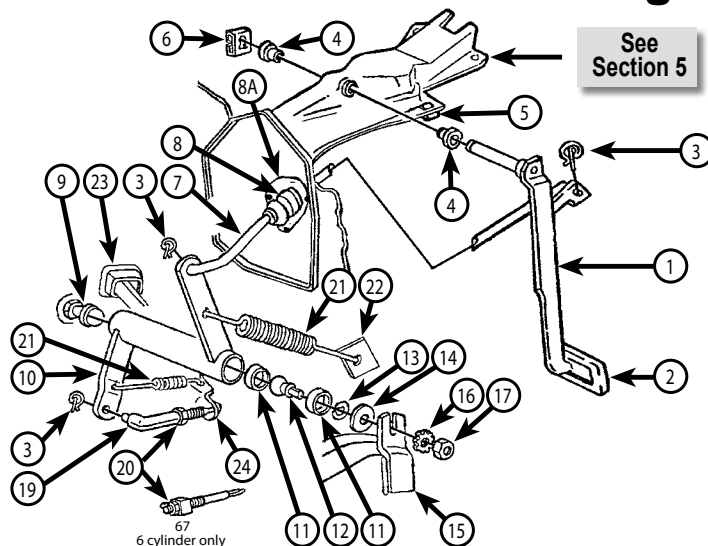

***Note: (*) are included in kits at the end of this page. Bellhousings & components are listed at the end of Section 1.**

(1)	12143931*	64-66 Clutch & Brake Pedal Assembly.....	95.00	set
(1)	527521*	67 Clutch & Brake Pedal Assembly.....	90.00	set
(2)	2889R*	Clutch & Brake Pedal Pad	4.00	ea.
(3)	2102GM	Retainer Clip.....	1.50	ea.
(4)	2101GM*	Pedal Bushing	2 req. 3.89	ea.
(5)	3723230*	64 Clutch Pedal Bumper.....	2.50	ea.
(5)	1058-S*	65-67 Brake/Clutch Pedal Bumpers	2.50	pr.
(6)	3828428*	Pedal Retainer Clip.....	4.00	ea.
(7)	3840835*	64 Upper Push Rod.....	20.00	ea.
(7)	9774625*	65-66 Upper Push Rod.....	20.00	ea.
(7)	3900524*	67 (prior to 1/16/67) Upper Push Rod	23.00	ea.
(7)	3921042*	67 (after 1/16/67) Upper Push Rod	20.00	ea.
(8)	384239*	64 Clutch Pedal Push Rod Firewall Boot.....	9.00	ea.
(8)	9776826*	65-67 Clutch Pedal Push Rod Firewall Boot.....	9.00	ea.
(8A)	384457*	64 Firewall Boot Retainer	15.00	ea.
(8A)	9776829*	65-66 Firewall Boot Retainer	15.00	ea.
(8A)	3903973*	67 Firewall Boot Retainer	15.00	ea.
(9)	2109GM*	Pivot Ball Stud (engine side)	13.29	ea.
(9)	2109R	Pivot Ball Stud (engine side)	9.00	ea.
(10)	3840836*	64-66 SB & 6 cylinder Bellcrank	26.00	ea.
(10)	3872895*	65-66 BB Bellcrank.....	45.00	ea.
(10)	3840836*	67 (prior to 1/16/67) SB & 6 cylinder Bellcrank	26.00	ea.
(10)	3872895*	67 (prior to 1/16/67) BB Bellcrank	45.00	ea.
(11)	2106GM*	Pivot Ball Seats	2 req. 2.34	ea.
(12)	2105GM*	Pivot Ball Stud (frame side) (when used on 64 models, also order #17).....	9.11	ea.
(13)	3750696	Ball Stud Retainer Spring	2.00	ea.
(14)	2108GM*	Ball Stud Felt Seal	4.79	ea.
(14)	2108R*	Ball Stud Felt Seal	3.00	ea.

(15)	3840841*	Frame Bracket.....	11.00	ea.
(16)	35883-PS*	64 Lock Washer.....	10	ea.
(16)	3697R*	65-67 Star Lock Washer.....	25	ea.
(17)	124925	64 Nut (for use with O.E. fine thread ball stud).....	75	ea.
(17)	9418931*	64-67 Nut (exc. 64 fine thread).....	50	ea.
(18)	2110GM*	Push Rod Stud Shaft (exc. 67 6 cylinder).....	8.79	ea.
(20)	5150GM*	Nut.....	50	ea.
(21)	993704*	Fork Return Spring Set.....	2 piece 18.00	set
(22)	3828429	Upper Return Spring Firewall Bracket	12.00	ea.
(23)	146GM	Clutch Fork Boot.....	12.32	ea.
(23)	146R*	Clutch Fork Boot.....	9.00	ea.
(24)	144GM*	Clutch Fork	86.97	ea.
(24)	144R	Clutch Fork	50.00	ea.

CLUTCH LINKAGE KITS

Note: Kits include all (*) parts needed to convert from automatic to manual transmission including pedals.

64-66	PK125	SB Kit.....	374.33	kit
66	PK126	BB Kit.....	393.13	kit
67	PK127	SB Kit.....	364.45	kit
67	PK128	BB Kit.....	388.13	kit

BELLCRANK REPAIR KIT

64-67	PK12	Bellcrank Repair Kit (includes 1 each of #s 9, 12, 14 & 2 each of #11).....	5 piece 30.69	kit
-------	------	---	---------------	-----

SECTION 2 - TRANSMISSION

63-74 Muncie 4-Speed

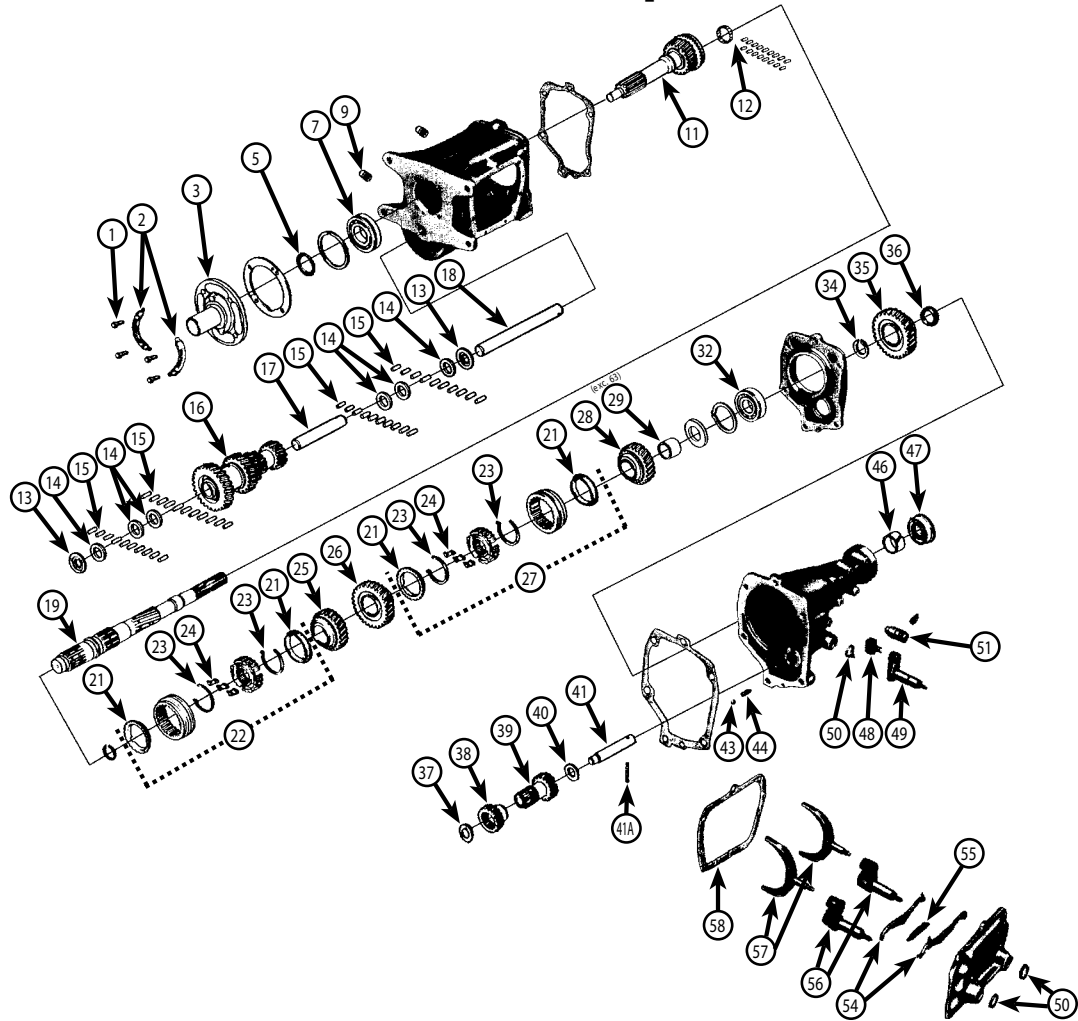

63	4519GM	(1)	Front Retainer Bolt (5/16").....4 req.	1.49	ea.
63-74	3849937	(2)	LH Bolt Lock Plate	3.00	ea.
63-74	3849938	(2)	RH Bolt Lock Plate	3.00	ea.
64-74	1883R	(3)	Front Bearing Retainer (3/8" bolt holes)	48.00	ea.
63-74	1884R	(5)	Front Bearing Nut	8.00	ea.
64-74	1882R	(7)	Front Main Drive Gear Bearing.....	50.00	ea.
63-74	3831704	(8)	Case (casting #)	Disc.	
63-72	1866GM	(9)	Oil Fill Plug (magnetized)	4.75	ea.
63-70	3925690	(11)	M21 Main Drive Gear (26 teeth/10 spline) ...	180.00	ea.
65	3924781R	(11)	M20 Main Drive Gear (24 teeth/10 spline) ...	180.00	ea.
65-70	3925691	(11)	M22 Main Drive Gear (26 teeth/10 spline) ...	180.00	ea.
66-70	3925689	(11)	M20 Main Drive Gear (21 teeth/10 spline) ...	190.00	ea.
70-72	3978761	(11)	M22 Main Drive Gear (26 teeth/26 spline) ...	175.00	ea.
71-74	3978773	(11)	M21 Main Drive Gear (26 teeth/26 spline) ...	175.00	ea.
71-74	3978772	(11)	M20 Main Drive Gear (21 teeth/26 spline) ...	175.00	ea.
63-74	1881GM	(12)	Mainshaft Front Bearing (17 roller).....	22.84	ea.

continued ...

SECTION 2 - TRANSMISSION

63-74 Muncie 4-Speed

... continued

63-65	3831729	(13)	Counter Gear Bearing Thrust Washer... See Kit	
66-74	1900GM	(14)	Counter Gear Bearing Washer 4 req.	2.92 ea.
66-74	1897GM	(15)	Counter Gear Roller Bearings .80 req.	8.57 ea.
63-65	3831728	(16)	M20 Cluster Gear (29-22-19-17)	140.00 ea.
65-72	3905466	(16)	M22 Cluster Gear (27-22-19-17)	225.00 ea.
66-74	3905463	(16)	M20 Cluster Gear (25-22-19-17)	225.00 ea.
66-74	3905465	(16)	M21 Cluster Gear (27-22-19-17)	225.00 ea.
66-74	3912195	(17)	Spacer (1" ID x 5 3/32")	5.00 ea.
63-65	3831725	(18)	Cluster Shaft (7/8" OD x 10")	30.00 ea.
66-74	3864850	(18)	Counter Shaft (1" OD x 10")	30.00 ea.
64-70	3915087	(19)	Main Shaft (21 1/8" - 27 spline)	175.00 ea.
70-74	3978759	(19)	Main Shaft (21 3/4" - 32 spline)	180.00 ea.
63-74	3880850	(21)	Brass Blocking Rings.....4 req.	11.00 ea.
63-74	3924113	(22)	3rd & 4th Synchronizer Assembly (includes brass blocking rings)	120.00 ea.
63-74	4333R	(23)	Snap Ring.....4 req.	3.00 ea.
63-74	1890GM	(24)	Synchronizer Keys.....6 req.	Disc.
63-74	3831747	(25)	3rd Gear (27 teeth) (exc. M22)	100.00 ea.
65-72	3880845	(25)	M22 3rd Gear (27 teeth)	130.00 ea.
63-74	3831746	(26)	2nd Gear (30 teeth) (exc. M22)	110.00 ea.
65-72	3879999	(26)	M22 2nd Gear (30 teeth)	125.00 ea.
63-74	3924112	(27)	1st & 2nd Synchronizer Assembly (includes brass blocking rings)	115.00 ea.
63	3831743	(28)	1st Gear (36 teeth)	80.00 ea.
64-74	3849388	(28)	1st Gear (36 teeth) (exc. M22)	115.00 ea.
65-72	3924796	(28)	M22 1st Gear (36 teeth)	130.00 ea.
64-74	3978781	(29)	Sleeve/Bushing.....	29.00 ea.
63-74	1892R	(32)	Rear Mainshaft Bearing.....	22.00 ea.
63-74	3998395	(34)	Ring	See Kit
63-74	3831748	(35)	Reverse Gear (35 teeth)	83.00 ea.
68-74	3793GM	(36A)	Drive Gear Retainer Clip (not pictured)	2.02 ea.
63-74	1903GM	(37)	Front Reverse Idler Gear Thrust Washer	Disc.
63-74	3831762	(38)	Reverse Idler Gear (18 teeth) (exc. M22)	45.00 ea.
65-72	3879997	(38)	M22 Reverse Idler Gear	104.00 ea.
63-74	3831764	(39)	Reverse Gear Assembly (17 teeth)	60.00 ea.
63-74	1902GM	(40)	Rear Reverse Idler Gear Thrust Washer	5.75 ea.
63-74	3831761	(41)	Reverse Idler Shaft.....	24.00 ea.
63-74	590832	(41A)	Pin	95 ea.
63-74	4338GM	(43)	Detent Ball	2.66 ea.
63-74	4338R	(43)	Detent Ball	95 ea.
63-74	3773017	(44)	Detent Ball Spring.....	2.00 ea.
63-70	1877GM	(46)	Rear Tailshaft Bushing (1 1/2" ID)	4.10 ea.
71-74	1878GM	(46)	Rear Tailshaft Bushing (1 7/8" ID)	6.80 ea.
63-70	1875GM	(47)	Rear Tailshaft Seal	7.20 ea.
63-70	1875R	(47)	Rear Tailshaft Seal	5.00 ea.
71-74	1876R	(47)	Rear Tailshaft Seal	5.00 ea.
63-74	3832786	(48)	Fork	26.00 ea.
63-68	3850068	(49)	Shaft	55.00 ea.
69-74	3950312	(49)	Shaft	55.00 ea.

63-74	1873R	(50)	Shift Shaft Seal.....3 req.	2.00 ea.
63-74	1879R	(51)	Speedo Gear Sleeve with Inner Seal	14.00 ea.
63-74	4931GM	(51A)	Speedo Gear Sleeve Inner Seal.....	6.41 ea.
63-74	4664GM	(51B)	Speedo Gear Sleeve O-Ring Seal.....	1.25 ea.
63-74	9409107		Speedo Gear Sleeve Retainer Bolt (not pictured).....	1.25 ea.
63-74	3905462	(54)	Detent Cam	2 req.5.00 ea.
63-74	1872GM	(55)	Detent Cam Spring	2.37 ea.
63-68	3831709	(56)	Shift Shaft.....	2 req.50.00 ea.
69-74	3952649	(56)	Shift Shaft.....	2 req.50.00 ea.
63-74	1869GM	(57)	Shift Fork	2 req.88.50 ea.
63-74	1869R	(57)	Shift Fork	2 req.34.00 ea.
63-74	1868GM	(58)	Side Cover Gasket	16.60 ea.

NOT PICTURED

62-77	RP1115		90 Degree Angle Adapter	70.00 ea.
-------	--------	--	-------------------------------	-----------

KITS

63-74	1864R		Gasket Kit.....	7.00 kit
63-65	6365MSPK		Small Parts Kit (includes #s 6, 13, 31, 34, 37 & 40)	31.00 kit
66-74	6674MSPK		Small Parts Kit (includes #s 6, 12, 13, 15, 31, 34, 37, 40, 41A & more).....	43.00 kit

Transmission Mounts & Cross Members

MOUNTS

64-72	2253R	All (exc. 67 TH400)	10.00	ea.
67	2146R	TH400	8.00	ea.
64-67	4603G	Trans. Mount Bolt Kit.....10 piece.....	7.00	kit

CROSSMEMBER

Adjustable crossmembers take the guessing out of finding the right fit. These are designed to give the most amount of adjustability when installing your LS engine and 700R4 or 4L60 style transmissions. Comes with hardware.

64-67	143-158	4L60 (open frame)	165.00	kit
64-67	144-158	4L60 (closed frame).....	165.00	kit
64-67	145-158	E-Brake Cable Bracket kit (for use with above crossmembers).....	27.00	kit

**Notes: The parking brake cable will not re-attach to the transmission crossmembers on 1964-67 Chevelle. The adjustable cable bracket is needed to re-connect the parking brake cable.*

CROSSMEMBER MOUNTING HARDWARE

64-67	9418822	Bolt	4 req.	1.50	ea.
64-67	9414322	Washer (RH only).....	2 req.50	ea.
64-67	35883-PS	Lock Washer	4 req.	10	ea.
64-67	21331-PS	Nut.....	4 req.	25	ea.

Transmission Mounting Hardware

64-67	23560-PS	M/T to Bellhousing Bolt	4 req.	1.25	ea.
64-67	103329	M/T to Bellhousing Bolt Lock Washer	4 req.50	ea.
64-65	180124	P/G Mounting Bolt - Upper	4 req.	1.35	ea.
66-67	179841	P/G Mounting Bolt - Upper	4 req.	1.25	ea.
64-65	180126	P/G Mounting Bolt - Lower	2 req.	4.75	ea.
64	120382	P/G Mounting Bolt Lock Washer (as required).....		25	ea.
65-67	35883-PS	P/G Mounting Bolt Lock Washer (as required).....		10	ea.

4 Speed M/T Shifter Components

***Note: For Console Components, see Section 15.**

***Note: Also see separate section for Floor Shifter Boots & Components.**

(*) Shifter handles include reverse release handle, cable & mounting grommets; which all are also included with shifter kits.

64-67	3857524	Shift Knob (exc. console) (white).....	30.00	ea.
64-67	3845895	Shift Knob with Console (chrome).....	19.00	ea.
64-67	3901033	Reverse Release Handle.....	25.00	ea.
64-67	3845636	Reverse Release Handle Bushing Set.....	2 piece	Disc.
64-66	3853134	*Shifter Handle - Bench Seat.....		Disc.
64-66	3853137	*Shifter Handle - Bucket Seats.....		Disc.
67	3903077	*Shifter Handle - Bench Seat.....		Disc.
67	3903079	*Shifter Handle - Bucket Seats (exc. console).....		Disc.
67	3917764	*Shifter Handle - Bucket Seats with Console.....		Disc.
64-67	5099GM	Shifter Handle Mounting Washer.....	2 req.	80 ea.
64	3841103	Shifter Handle Mounting Lock Nut.....	2 req.	75 ea.
65-67	9422275	Shifter Handle Mounting Lock Nut.....	2 req.	50 ea.
64-67	3841472	Shifter Control Assembly.....		Disc.
64-67	35883-PS	Shifter Control Upper Mounting Bolt Lock Washer.....		10 ea.
64-67	3841492	Shifter Control Lower Mounting Bolt.....	2.25	ea.
64-67	3841496	1st & 2nd Rod Clevis.....		Disc.
64-67	3841497	1st & 2nd Rod Clevis Nut.....	2.25	ea.
64-67	3194GM	1st & 2nd Rod Clevis Pin Spring Washer.....	92	ea.
64-67	103373	1st & 2nd Rod Clevis Cotter Pin.....	49	ea.
64-67	3843014	3rd & 4th Rod Swivel.....		Disc.
64-67	3841497	3rd & 4th Rod Swivel Nut.....	2 req.	2.25 ea.
64-67	3843014	Reverse Rod Swivel - Muncie.....	7.95	ea.
64-67	3194GM	Reverse Rod Swivel Spring Washer - Muncie.....	92	ea.
64-67	3841497	Reverse Rod Swivel Nut - Muncie.....	2 req.	2.25 ea.
64-67	2102GM	Reverse Rod Retainer Clip - Muncie.....	2 req.	1.01 ea.
66-67	3841496	Reverse Rod Clevis - Saginaw.....		Disc.
66-67	3841497	Reverse Rod Clevis Nut - Saginaw.....	2.25	ea.
66-67	3194GM	Reverse Rod Clevis Pin Spring Washer - Saginaw.....	92	ea.
66-67	103373	Reverse Rod Clevis Cotter Pin - Saginaw.....	49	ea.
66-67	4955GM	Selector Lever Mounting Bolt - Saginaw.....	3 req.	86 ea.
66-67	9419234	Selector Lever Mounting Bolt Washer - Saginaw.....	3 req.	50 ea.
66-67	35883-PS	Selector Lever Mounting Bolt Lock Washer - Saginaw.....	3 req.	10 ea.

ORIGINAL TYPE MUNCIE 4 SPEED LINKAGE KIT

***Note: Includes rods, swivels, ends, nuts & clips.**

64-67	149345	Shifter Linkage Kit.....	59.95	kit
-------	--------	--------------------------	-------	-----

ORIGINAL TYPE MUNCIE 4 SPEED SHIFTER & LINKAGE KITS

***Note: Bucket seat shifters work with or without consoles.**

64-67	3853134K	Bench Seat Shifter Assembly (complete kit).....		Disc.
64-66	3853137K	Bucket Seat Shifter Assembly (complete kit).....		Disc.
67	3903079K	Bucket Seat Shifter Assembly (complete kit).....		Disc.

4 Speed Replacement Shifters

***Note: Hurst shifters will fit with or without console.**

HURST COMPETITION PLUS SHIFTERS

64-67	3917308-H	Muncie.....		CALL
66-67	3917307-H	Saginaw.....		CALL

HURST INSTALLATION KITS

64-67	3733163-H	Muncie.....		CALL
66-67	3734297-H	Saginaw.....		CALL

M/T Shifter Boots & Components

***Note: For Console Components, see Section 15.**

3 and 4 SPEED SHIFTER COMPONENTS

66-67	674GM	Boot.....	20.34	ea.
64-67	3842927	Boot Retainer.....	19.00	ea.
66-67	9417541	Boot Retainer Screw.....	50	ea.
67	3903960	Chrome Boot Bezel (driver quality).....	105.00	ea.

Powerglide Shifter Conversion Kits

***Note: Use a 1964-67 factory installed console shifter when the powerglide is replaced with a newer 3-speed (TH350 or TH400), or 4-speed Overdrive (TH700-R4, 4L60 or TH200-4R). Kit eliminates rod linkage & replaces with a cable (sold separately, GM & reproduction offered)**

64-65	2031SW	TH350/TH400 withouth cable.....	98.00	kit
-------	--------	---------------------------------	-------	-----



continued...

SECTION 2 - TRANSMISSION

64-65 2041SW TH700/TH200-4R, 4L60 without cable....120.00 kit



66-67 2032SW TH350/TH400 without cable120.00 kit



66-67 2042SW TH700/TH200-4R, 4L60 without cable.....98.00 kit



64-67 701A Reproduction Cable45.00 ea.

64-67 701GM GM Cable.....76.43 ea.

A/T Shifter Components

**Note: For Console Components, see Section 15.*

COLUMN SHIFTER COMPONENTS

66	3721GM	Shift Lever Pin.....	7.86	ea.
64-65	3019-T	Shift Knob (exc. tilt) Black	15.00	ea.
64-65	3782696	Shift Knob with Tilt - Black	15.00	ea.
66	3019-T	Shift Knob - Black	15.00	ea.
64-65	9420587	Dial Retainer/Housing		
		Screw (exc. tilt).....	2 req.50	ea.
66	9414711	Dial Pointer Mounting Screw with Tilt.....	25	ea.
66	4386GM	Dial Pointer Mounting Screw		
		Star Washer with Tilt	25	ea.
64-65	2538GM	Indicator Bulb	96	ea.
64-65	9414711	Indicator Bulb Socket Mounting Screw	25	ea.

P/G COLUMN SHIFT LINKAGE COMPONENTS

65-66	5075GM	Upper Rod Upper Bushing.....	5.79	ea.
67	4392GM	Upper Rod Upper Bushing.....	3.82	ea.
64-67	580379	Upper Rod Upper Washer.....	75	ea.
67	4390GM	Upper Rod Upper Retainer Clip	3.95	ea.

64-67	382104	Upper Rod Lower Swivel	10.00	ea.
64-67	3739GM	Upper Rod Lower Swivel Clamp (NOS)....	22.30	ea.
64-67	3740GM	Upper Rod Lower Swivel Grommet	1.22	ea.
64-67	3748GM	Upper Rod Lower Swivel Washer	50	ea.
64-67	35883-PS	Upper Rod Lower Swivel Lock Washer.....	10	ea.
64-67	9418931	Upper Rod Lower Swivel Nut.....	50	ea.
64-67	9419402	Idler Lever/Cross Shaft		

		Support Bolt (exc. early 64)	3 req.95	ea.
64-67	103373	Idler Lever Spring Cotter Pin.....	49	ea.

TH400 COLUMN SHIFT LINKAGE COMPONENTS

67	4392GM	Upper Rod Upper Bushing.....	3.82	ea.
67	580379	Upper Rod Upper Washer.....	75	ea.
67	4390GM	Upper Rod Upper Retainer Clip	3.95	ea.
67	5148GM	Upper Rod Lower Clamp/Swivel	7.49	ea.
67	580379	Upper Rod Lower Clamp/Swivel Washer	75	ea.
67	9419402	Idler Lever/Cross Shaft		

		Support Bolt	2 req.95	ea.
--	--	--------------------	---------------	-----

67	4390GM	Idler Lever Retainer Clip	3.95	ea.
----	--------	---------------------------------	------	-----

67	9418931	Selector Lever Nut	50	ea.
----	---------	--------------------------	----	-----

P/G FLOOR SHIFTER & COMPONENTS

64-65	3843285	Shifter Assembly	155.00	ea.
66-67	3880851	Shifter Assembly	155.00	ea.
66-67	3843127	Shifter Handle Assembly.....	170.00	ea.
64-67	3843125	Shifter Handle Button 	12.00	ea.
64-67	9420065	Shifter Assembly Mounting Bolt	75	ea.
64-67	3748358	Upper Rod Washer	4 req.50	ea.
64	9419321	Upper Lever Boot Mounting Screw	50	ea.
65-67	3873951	Upper Lever Boot Mounting Screw	50	ea.
64-67	9422836	Upper Lever Boot Mounting "U" Nut	50	ea.
64-67	3463GM	Upper Lever Pivot Pin Washer	56	ea.
64-67	3843290	Shift Rod - Lower	24.00	ea.
64-67	382104	Lower Rod Swivel	10.00	ea.
64-67	5150GM	Lower Rod Swivel Nut.....	2 req.50	ea.
64-67	3748358	Lower Rod Washer	4 req.50	ea.
64-67	3842090	Selector Lever.....	31.00	ea.

TH400 FLOOR SHIFTER & COMPONENTS

67	3909691	Shifter Assembly	189.00	ea.
67	3843127	Shifter Handle Assembly.....	170.00	ea.
67	3843125	Shifter Handle Button 	12.00	ea.
67	9420065	Shifter Assembly Mounting Bolt - Rear	75	ea.
67	3873951	Shifter Assembly Mounting Screw - Front....	50	ea.
67	476737	Cable Retainer Clip.....	2 req.1.50	ea.
67	3873951	Cable Floor Seal Screw	50	ea.
67	9788709	Cable to Transmission Bracket	20.00	ea.
67	9779348	Cable Pin with hardware	9.00	kit
67	21331-PS	Selector Lever Mounting Nut	25	ea.
67	103372	Cable to Shifter Pin Cotter Pin	25	ea.

SECTION 2 - TRANSMISSION

A/T Detent Components

P/G 6 CYLINDER DETENT COMPONENTS

64-67	3868GM	Detent Rod Swivel	3.32	ea.
64-67	3700188	Swivel Clip.....	1.95	ea.
64-67	4381GM	Rod Lower Washer47	ea.
64-67	103373	Rod Lower Cotter Pin.....	.49	ea.

P/G V8 DETENT COMPONENTS

64-65	3830309	SB 4 BBL Upper Rod with Hardware (exc. 327/300)	43.00	ea.
64-65	3830319	327/300 Upper Rod with Hardware.....	43.00	ea.
64-65	4539R	SB Upper Rod Lock Washer25	ea.
64-67	3868GM	SB Upper Rod Swivel	3.32	ea.
64-67	3872GM	SB Upper Rod Swivel Clip	2.34	ea.
66	3904256	BB Upper Rod	55.00	ea.
67	3906740	BB Upper Rod	55.00	ea.
66-67	3904257	BB Upper Rod Adjuster Clevis	120.00	ea.
66-67	103373	BB Upper Rod Cotter Pin (stainless)49	ea.
66-67	3904254	SB 2 BBL Upper Rod & Swivel	25.00	ea.
66	3904250	SB 4 BBL Upper Rod & Swivel	27.00	ea.
67	3904060	SB 4 BBL Upper Rod & Swivel	27.00	ea.
64-67	3830304	V8 Bellcrank Assembly	81.00	ea.
64	120382	V8 Bellcrank Lock Washer2 req.25	ea.
65-67	35883-PS	V8 Bellcrank Lock Washer2 req.10	ea.
64-67	3830310	SB Lower Rod Assembly	42.00	ea.
66-67	3868694	BB Lower Rod with Hardware	45.00	ea.
64-67	4539R	Lower Rod Lockwasher2 req.25	ea.

TH400 DETENT COMPONENTS

***Note: For wiring, see Section 8, Harnesses.**

67	423595	Switch to Bracket Screw2 req.40	ea.
67	3909630	Kickdown Switch Bracket.....	40.00	ea.
67	9419320	Lever Mounting WScrew50	ea.
67	2404001	Harness to Bellhousing Clip	7.00	ea.
67	3748GM	Bellhousing Clip Washer50	ea.
67	3837950	Clip to Transmission Screw.....	.50	ea.

A/T Dipsticks & Components

64-67	3481GM	P/G Dipstick Tube (NOS)	50.00	ea.
67	330120	TH400 Dipstick Tube.....	Disc.	
64-67	3488GM	Dipstick Tube Seal	1.50	ea.

A/T Oil Pans

***Note: Chrome pans also have drain plug for easy fluid changes.**

64-67	3789146	P/G Pan	Disc.	
67	3826GM	TH400 Pan.....	Disc.	
67	3827GM	TH400 Pan (chrome) with GM Turbo 400 Logo.....	Disc.	

A/T Filter Kits with Pan Gasket

64-67	FT1017	P/G (no gasket)	5.95	ea.
64-67	3836GM	P/G Pan Gasket	11.18	ea.
67	3838GM	TH400 Filter Kit	37.31	kit

A/T Tailshaft Bushings & Seals

67	1876R	TH400 Seal	5.00	ea.
----	-------	------------------	------	-----

64-67 A/T Vacuum Modulators, Lines & Components

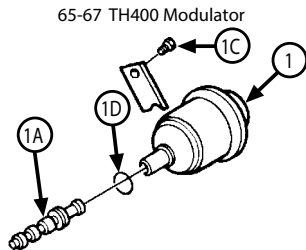
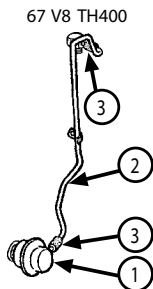
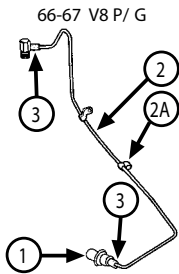
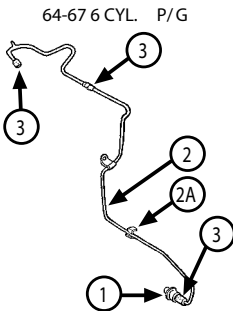
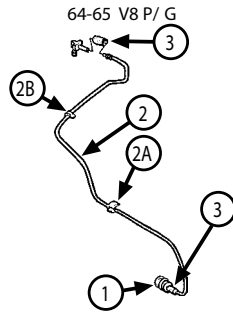

1 - MODULATORS

64-67	352635	P/G Modulator (exc. 194)	25.00	ea.
65-67	3841R	TH400 Modulator	29.95	ea.

1A - MODULATOR VALVES

65-67	4661GM	TH400	Disc.	
-------	--------	-------	-------	--

MODULATOR RETAINER, BOLT & SEAL

65-67	2300GM (1C)	TH400 Retainer Bolt	3.38	ea.
65-67	4664GM (1D)	TH350 & TH400 Modulator Seal	1.72	ea.

2 - MODULATOR VACUUM LINES

**Note: "S" at end of part number indicates stainless steel.*

64-65	3854287	V8 with P/G	25.00	ea.
64-65	3854287S	V8 with P/G	35.00	ea.
64-67	3854286	6 cyl. with P/G - Lower	25.00	ea.
64-67	3854286S	6 cyl. with P/G - Lower	35.00	ea.
66-67	3905423	SB with P/G	24.00	ea.
66-67	3905423S	SB with P/G	34.00	ea.
66-67	3905424	BB with P/G	24.00	ea.
66-67	3905424S	BB with P/G	34.00	ea.
67	3915021	BB with TH400	24.00	ea.
67	3915021S	BB with TH400	34.00	ea.

3 - MODULATOR LINE CONNECTOR HOSE & FITTINGS

64-67	532W	Vacuum Hose	.85	ft.
64	137404	Line to Carb. Fitting - 6 cylinder	4.50	ea.
65-67	4674GM	Line to Carb. Fitting - 6 cylinder	3.02	ea.

Note: For intake manifold vacuum fittings, see Section 4, Fuel.

ABBREVIATIONS

Cyl. - Cylinder	TH350 - Turbo Hydromatic 350
P/G - Powerglide	TH400 - Turbo Hydromatic 400

SECTION 2 - TRANSMISSION

64-67 A/T Cooler Lines

64-67 6 CYL. P/G

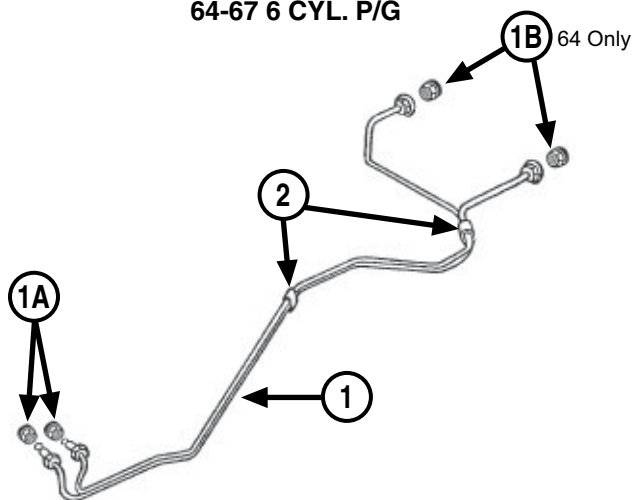

64-67 V8 P/G

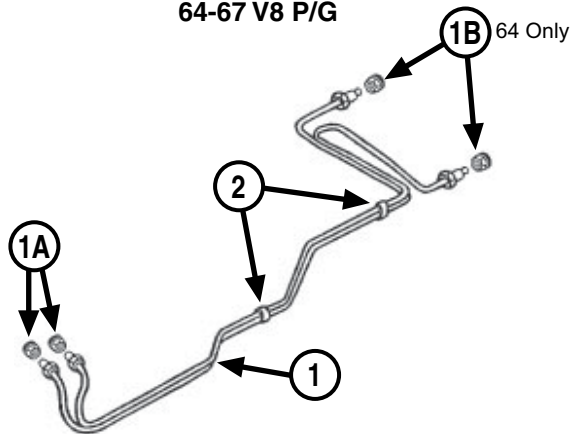

1 - TRANSMISSION COOLER LINE SETS

**Note: "S" at end of part number indicates stainless steel.*

**Note: Line sets include the #2 clips.*

64-65	38468714	V8 with P/G (large loop - works with A/C and/or P/S pulleys)39.00	set
64-65	38468714S	V8 with P/G (large loop - works with A/C and/or P/S pulleys)69.00	set
64-65	38639712	SB with P/G (exc. A/C or P/S)39.00	set
64-65	38639712S	SB with P/G (exc. A/C or P/S)69.00	set
64-67	CTC65110M	SB with 700-R445.00	ea.
64-67	CTC6511SS	SB with 700-R4 (Stainless)69.00	ea.
66-67	38639712	SB with P/G (exc. HD radiator)39.00	set
66-67	38639712S	SB with P/G (exc. HD radiator)69.00	set
66-67	38805602	BB with P/G39.00	set
66-67	38805602S	BB with P/G69.00	set
67	39096045	BB with TH40039.00	set
67	39096045S	BB with TH40069.00	set

1A & 1B - COOLER LINE FITTINGS

64-66	4674GM (1A)	P/G Fitting2 req3.02	ea.
64	110200 (1B)	Radiator Fitting2 req6.00	ea.

2 - LINE CONNECTOR CLIP

**Note: Included with line sets.*

64-67	4676GM	Clip2 req2.50	ea.
-------	--------	------	------------	-----------	-----

Performance Automatic Transmissions

Lifetime Warranty (some exclusions apply)

**Transmissions are rated to 550 horsepower for higher horsepower engines. Call for information.*

**Kits include converter, fillertube and transmission mount.*

PA35104	Turbo 350 Kit1,789.00	kit
PA40104	Turbo 400 Kit2,076.00	kit
PA20104	200R4 Kit2,834.00	kit
PA70104	700R4 Kit2,834.00	kit

NEED A PICTURE?

www.classicmuscle.com

Each year specific catalog is available for download on our website! Find your specific part from our catalog or website.

*Go to the search box and type in the part number exactly as it is in our catalog (dashes, letters, etc.) and it will display a picture of that part. If we do not picture the part you are looking for, please let your sales rep know or e-mail us at: **classic@modernauto.com**.*

SECTION 3 - COOLING SYSTEM

Thermostats & Housings

THERMOSTATS

64-67	3492GM	160 Degree	9.80	ea.
64-67	3493GM	180 Degree	9.80	ea.
64-67	3494GM	195 Degree	9.80	ea.
64-67	1830GM	Gasket (no sealer required)	2.70	ea.

THERMOSTAT HOUSINGS

65-67	1828GM	6 cylinder Upper Housing.....	87.00	ea.
64-65	1828GM	SB Thermostat Housing	87.00	ea.
65-67	3827369	327/L79 Thermostat Housing with Gasket (correct - cast iron)	70.00	ea.
66-67	3877660	V8 Thermostat Housing with Gasket (exc. 327/L79) (correct - aluminum).....	65.00	ea.
64-67	1830GM	Gasket (no sealer required)	2.70	ea.
64-67	W039	Housing Bolt Kit (exc. 327/L79)	2 piece.....4.00	kit
65-67	PKW037	327/L79 Housing Bolt Kit	2 piece.....4.00	kit

Water Pumps & Components

**Note: For Water Pump Pulleys, see Section 1.*

NEW - NON GM

65-67	3990993	BB	130.00	ea.
-------	---------	----------	--------	-----

REMANUFACTURED (no core required)

64-67	1838RM	SB, Short Pump, 2 Outlets.....	35.00	ea.
64-67	18381RM	SB, Short Pump, 1 Outlet.....	35.00	ea.
65-67	3990993M	BB	60.00	ea.

WATER PUMP REBUILD KITS

Don't trash your water pump! It could be the correct numbered & dated unit, so rebuild it!

**Note: Kits contain shaft, bearing, seal, correct flat backing plate, screws, washers & gaskets.*

64-67	954860-2	SB Rebuild Kit.....	55.00	kit
65-67	907738	BB Rebuild Kit.....	70.00	kit

WATER PUMP BACK PLATE GASKETS

65-67	3734991	BB Gasket.....	2.50	ea.
-------	---------	----------------	------	-----

WATER PUMP MOUNTING GASKETS

64-67	3501GM	6 cylinder.....	10.12	ea.
64-67	3502GM	SB	2 req.1.58	ea.
65-67	3503GM	BB	2 req.1.54	ea.

WATER PUMP MOUNTING BOLTS & STUDS

64-67	3497GM	SB Upper RH Stud.....	2.02	ea.
66-67	3497GM	BB Upper RH Stud.....	2.02	ea.
64-67	WPB30	SB Bolt & Stud Kit	8.50	kit
65-67	WPB32	BB Bolt & Stud Kit (correct marked).....	8.50	kit

SECTION 3 - COOLING SYSTEM

Hoses & Components

UPPER RADIATOR HOSES (correct GM numbered)

***Note: Monte Carlo applications listed last.**

64-65	3850687	SB (exc. A/C or H.D. radiator) (exc. 327/L79).....	17.00 ea.
64	3839302	SB with A/C or H.D. Radiator (exc. 327/365).....	17.00 ea.
65	3850688	SB with A/C or H.D. Radiator (exc. 327/L79).....	17.00 ea.
64	3857970	327/365.....	17.00 ea.
65	3857970	327/L79 (exc. A/C).....	17.00 ea.
65	3866782	327/L79 with A/C.....	17.00 ea.
65	3863106	396/Z16.....	17.00 ea.
66	3863106	BB with Dealer Installed A/C.....	17.00 ea.
66-67	3886073	SB (exc. A/C or H.D. radiator) (exc. 327/L79).....	17.00 ea.
66-67	3882883	SB with A/C or H.D. Radiator (exc. 327/L79).....	17.00 ea.
66-67	3899670	327/L79 (exc. A/C).....	17.00 ea.
66-67	3880813	BB with A/C or H.D. Radiator.....	17.00 ea.
67	3880814	BB (exc. A/C or H.D. radiator).....	17.00 ea.

LOWER RADIATOR HOSES (correct GM numbered)

***Note: Monte Carlo applications listed last.**

64-65	3839303	SB with A/C or H.D. Radiator.....	17.00 ea.
64-67	3839301	SB (exc. A/C or H.D. radiator).....	17.00 ea.
66-67	3881857	SB with A/C or H.D. Radiator.....	17.00 ea.
66-67	3899676	327/L79.....	17.00 ea.
66-67	3881814	BB.....	17.00 ea.

REPLACEMENT RADIATOR HOSES - UPPER

***Note: These are applications that correct numbered hoses are not available.**

64-65	3852226	194 (exc. A/C or H.D. radiator).....	Disc.
64-65	3866781	194 with A/C or H.D. Radiator.....	Disc.
64	3851290	230.....	14.00 ea.
66-67	3882884	SB with A/C or H.D. Radiator.....	12.00 ea.

REPLACEMENT RADIATOR HOSES - LOWER

***Note: These are applications that correct numbered hoses are not available.**

64-65	3841146	194 (exc. A/C or H.D. radiator).....	14.00 ea.
64-65	3851680	194 with A/C or H.D. Radiator.....	14.00 ea.
64-67	3851680	230.....	14.00 ea.

RADIATOR HOSE CLAMPS

64-67	9411656	2 1/16" Radiator Hose (tower).....	3.00 ea.
64-67	274765	2 5/16" Radiator Hose (tower).....	3.00 ea.

HEATER HOSE SETS

64-67	H3458	GM Marked (includes 4 1/2' of 5/8" & 4 1/2' of 3/4" Hose).....	21.00 set
64-67	H3458R	Ribbed (includes 4 1/2' of 5/8" & 4 1/2' of 3/4" Hose).....	27.00 set

HEATER HOSE FITTINGS (Correct)

64-67	3838094	6 cylinder - 5/8" Water Outlet Hose Fitting..	7.00 ea.
64-67	3838094	V8 - 5/8" Intake Hose Fitting (exc. 72-77 with A/C).....	7.00 ea.
64-67	3736495	V8 - 3/4" Water Pump Hose Fitting (exc. A/C).....	10.00 ea.
64-67	3849848	V8 with A/C - 3/4" Water Pump Hose Fitting.....	9.00 ea.

HEATER HOSE FITTINGS (Chrome)

***Note: Match with applications above.**

64-67	3838094C	5/8" Intake Hose Fitting (exc. 72-77 with A/C).....	10.00 ea.
64-67	3849848C	SB with A/C - 3/4" Water Pump Hose Fitting.....	14.00 ea.

HEATER HOSE RETAINERS

64-67	3770259	Inner Fender Heater Hose Retainer - RH...	5.00 ea.
65-67	186634	6 cylinder with A/C Retainer Bolt.....	1.75 ea.
64-67	120368	6 cylinder with A/C Retainer Nut.....	.50 ea.
64-67	4762R	6 cylinder with A/C Retainer Lock Washer.....	10 ea.
64-67	3853968	SB A/C Compressor Heater Hose Retainer.....	29.00 ea.
64-67	4762R	SB A/C Retainer Upper Lock Washer.....2 req.....	10 ea.
64-67	120368	SB A/C Retainer Upper Nut.....	.50 ea.
64-66	3907R	SB A/C Retainer Lower Nut.....	.50 ea.
67	3907R	SB A/C Retainer Lower Nut.....	.50 ea.
66-67	3853968	BB A/C Compressor Heater Hose Retainer.....	29.00 ea.
66-67	4762R	BB A/C Retainer Upper Lock Washer.....2 req.....	10 ea.
66-67	180126	BB A/C Retainer Lower Bolt.....	5.63 ea.
66	3907R	BB A/C Retainer Lower Nut.....	.50 ea.
67	3907R	BB A/C Retainer Lower Nut.....	.50 ea.

HEATER HOSE CLAMPS

64-67	272850	5/8" Corbin/Wire Clamp.....	.60 ea.
64-67	272852	3/4" Corbin/Wire Clamp.....	.60 ea.

BYPASS & OVERFLOW HOSES

65-67	3794094	327/L79 Bypass Hose.....	10.00 ea.
65-67	3860302	BB Bypass Hose.....	6.00 ea.
64-67	3147585	3/8" x 4' Radiator Overflow Hose (thin wall - ribbed).....	6.00 ea.

BYPASS HOSE FITTINGS & CLAMPS

65-67	3921915	327/L79 Intake Screw-In Fitting (slotted)....	7.00 ea.
65-67	3829819	327/L79 Water Pump 90 Degree Elbow Fitting (correct).....	24.00 ea.
65-67	3921915	BB Aluminum Intake Fitting (screw-in) (slotted).....	7.00 ea.
65-67	404561	BB Cast Iron Intake Fitting (press-in).....	6.00 ea.

continued ...

SECTION 3 - COOLING SYSTEM

Hoses & Components

... continued

65-67	3921915	BB Water Pump Fitting (screw-in) (slotted)	7.00	ea.
65-67	9420906	Bypass Hose Side Screw Clamp.....2 req.	3.00	ea.

HOSE CLAMPS

***Note: Clamps may also be listed in appropriate sections.**

64-67	9770783	1/4" Fuel Hose (pinch/red)	30	ea.
64-67	3786275	5/16" Fuel Hose, Vapor Hose (pinch/yellow)	40	ea.
64-67	3829058	3/8" PCV Hose, Power Brake Hose (pinch/black).....	40	ea.
64-67	3786276	3/8" Fuel Hose (pinch/olive green).....	50	ea.
64-67	274337	1/2" Power Steering Return (side screw).....	2.00	ea.
64-67	272850	5/8" Heater (corbin/wire)	60	ea.
64-67	272852	3/4" Heater (corbin/wire)	60	ea.
64-67	9420906	3/4" Water Pump Bypass (side screw).....	3.00	ea.
64-67	9411656	2 1/16" Radiator Hose (tower).....	3.00	ea.
64-67	274765	2 5/16" Radiator Hose (tower).....	3.00	ea.

Fans & Components

FAN BLADES (Non-Clutch Type)

64	3793882	6 cylinder - 5 Blade - 18" (used).....	CALL	
64-67	3839282	4 Blade - 17 5/8" (used)	CALL	

FAN BLADES (Clutch Type)

***Note: 154GM & 1825GM must use 153GM clutch.**

64-67	3789562	V8 - 5 Blade - 18" (used).....	CALL	
65-67	3871276	6 cylinder - 5 Blade (used)	CALL	
65-67	154GM	7 Blade - 18" (GM replacement part)	124.00	ea.

***Note: As stated, 154GM is a GM replacement part that will fit & function but looks very different than original fan. 1825GM listed below is another GM fan that looks closer to original than 154GM.**

65-67	1825GM	7 Blade - 18" (GM repl. part).....	107.55	ea.
-------	--------	------------------------------------	--------	-----

FAN MOUNTING HARDWARE (Clutch Type)

64-67	186634	V8 Bolt	4 req.	1.75 ea.
64-67	4762R	Lock Washer	4 req.	10 ea.
64-67	120368	Clutch to Fan Nut	4 req.	50 ea.
64-67	4762R	Clutch to Fan Lock Washer.....	4 req.	10 ea.

FAN CLUTCHES

64-67	151R	All	47.00	ea.
-------	------	-----------	-------	-----

Fan Shrouds & Components

FAN SHROUDS (metal)

64-65	3862124	SB Shroud Assembly with A/C or HD Radiator	67.00	ea.
-------	---------	---	-------	-----

FAN SHROUDS (plastic)

66-67	3903957A	SB (most correct)	84.00	ea.
66-67	3903957	SB	70.00	ea.
66-67	3891464A	BB (most correct)	84.00	ea.
66-67	3891464	BB	70.00	ea.

RADIATOR SHROUD MOUNTING HARDWARE

(in front of radiator)

64-66	3846202	Shroud Mounting Bolt	4 req.	1.25 ea.
67	9780422	Shroud Mounting Bolt	4 req.75 ea.

FAN SHROUD MOUNTING HARDWARE

64-65	3846201	V8 Mounting Bolt.....	4 req.	1.25 ea.
65-67	3846202	6 cylinder Mounting Bolt.....	4 req.	1.25 ea.
66	3846202	V8 Mounting Bolt.....	4 req.	1.25 ea.
67	9780422	V8 Mounting Bolt.....	4 req.75 ea.

NEED A PICTURE?

www.classicmuscle.com

Each year specific catalog is available for download on our website! Find your specific part from our catalog or website.

Go to the search box and type in the part number exactly as it is in our catalog (dashes, letters, etc.) and it will display a picture of that part. If we do not picture the part you are looking for, please let your sales rep know or e-mail us at: classic@modernauto.com.

SECTION 3 - COOLING SYSTEM

Radiators

***Note:** If you have internet access, we suggest that you look at radiator specs on our web site. This will give you a diagram of the radiator including all measurements. If you don't have internet, we can mail pictures of the radiators if there is any doubt regarding the correct radiator for your application.

How To Measure A Radiator

Measure only the core in order to determine the size of the radiator. Always measure the height with the tubes (the direction of the coolant flow). To determine the width, measure the core only. Do not include the side channels or mounting brackets.

To measure core thickness, use a small diameter wire and insert it through the core until the end is flush with the other side. Hold the wire flush to the core with your thumb and forefinger, remove the wire and measure it. Length of the wire from thumb and forefinger to end will equal the core thickness.

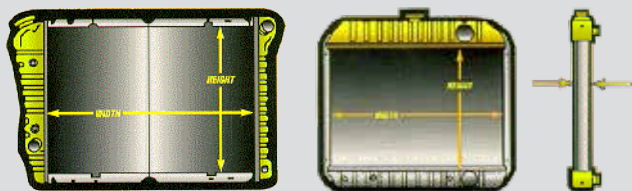

***Note:** Please specify automatic vs manual transmission, factory air vs no air and desired cores when placing your order.

64	10410	SB 15 1/2" x 23 1/2" x 1 1/4"	
		Standard 2 Core (without A/C).....	CALL
		Standard 2 Core with A/C.....	CALL
		Optional 3 Core (without A/C).....	CALL
		Optional 3 Core with A/C.....	CALL
		Optional 4 Core.....	CALL
64	10420	SB 15 1/2" x 25 1/2" x 2"	
		Standard 3 Core (without A/C).....	CALL
		Standard 3 Core with A/C.....	CALL
		Optional 4 Core.....	CALL
65	10521	SB 15 1/2" x 23 1/2" x 1 1/4"	
		Standard 2 Core (without A/C).....	CALL
		Standard 2 Core with A/C.....	CALL
		Optional 3 Core (without A/C).....	CALL
		Optional 3 Core with A/C.....	CALL
		Optional 4 Core.....	CALL
65	10520	SB 15 1/2" x 25 1/2" x 2" (curved neck)	
		Standard 3 Core (without A/C).....	CALL
		Standard 3 Core with A/C.....	CALL
		Optional 4 Core.....	CALL

65	10525	BB 15 1/2" x 25 1/2" x 2"	
		Standard 3 Core (without A/C).....	CALL
		Standard 3 Core with A/C.....	CALL
		Optional 4 Core (without A/C).....	CALL
		Optional 4 Core with A/C.....	CALL

66-67	10671	SB 15 1/2" x 23 1/2" x 1 1/4"	
		Standard 2 Core (without A/C).....	CALL
		Standard 2 Core with A/C.....	CALL
		Optional 3 Core (without A/C).....	CALL
		Optional 3 Core with A/C.....	CALL
		Optional 4 Core.....	CALL

66-67	10670	BB & SB 15 1/2" x 25 1/2" x 2"	
		Standard 3 Core (without A/C).....	CALL
		Standard 3 Core with A/C.....	CALL
		Optional 4 Core.....	CALL

66-67	10690	BB 15 1/2" x 25 1/2" x 2 5/8"	
		Standard 4 Core.....	CALL

ALUMINUM RADIATORS (U.S. Radiator)

***Note:** While others piece together an aluminum radiator or boast about rib patterns that are little more than dimples on flat stock, U.S. Radiator's Desert Cooler all - aluminum performance radiator line is meticulously engineered for form, fit and high performance cooling. Each component is precisely die stamped in accordance with original equipment look and fit and engineered for maximum cooling and durability. Radiators consist of 2 rows of 1" tubes, die stamped tanks, all-aluminum core (no epoxy), 18 fins per inch high efficiency core.

64-67	AL10690	(comparable to 10690).....	CALL
65	AL10520	(comparable to 10520).....	CALL

Radiator Components

RADIATOR MOUNTING HARDWARE

64-66	3846202	Bolt.....4 req.....	1.25 ea.
67	9780422	Bolt.....4 req.....	.75 ea.
64-67	3784845	SB Clip/Nut (exc. A/C or HD radiator).....4 req.....	1.75 ea.

RADIATOR COMPONENTS

64	172GM	Radiator Cap with A/C.....	13.00 ea.
65-67	172GM	Radiator Cap.....	13.00 ea.
65-67	3887586	Radiator Cap (correct style 15lb.).....	28.00 ea.
64-67	103647	Petcock.....	4.00 ea.

RADIATOR OVERFLOW TANKS, HOSES & COMPONENTS

64-67	3147585	3/8" x 4' Radiator Overflow Hose (thin wall - ribbed).....	5.00 ea.
-------	---------	---	----------

SECTION 3 - COOLING SYSTEM

Belts

Complete line of original style belts including correct indented GM logo, part number and code. Applications include alternator, water pump, power steering pump, A/C compressor & A.I.R./smog pump.

**Note: Belt listings are only for applications with correct pulleys, brackets & etc.*

1964 6 CYLINDER

64	3845644	Alternator Belt (exc. 62 amp)	CALL
64	3845645	Alternator Belt with 62 amp (exc. A/C)	CALL
64	3850993	Alternator Belt with 62 amp & A/C	CALL
64	3840394	A/C Belt	CALL
64	3845648	P/S Belt (exc. A/C)	28.00 ea.
64	3850803	P/S Belt with A/C	20.00 ea.

1964 SMALL BLOCK

64	3759202	Alternator Belt (exc. A/C or 62 amp)	27.00 ea.
64	3847708R	Alternator Belt with A/C & P/S (exc. 62 amp)	29.00 ea.
64	3847703	Alternator Belt with 62 amp	30.00 ea.
64	3841721	A/C Belt	30.00 ea.
64	3847706	P/S Belt	25.00 ea.

1965 6 CYLINDER

65	3845644	Alternator Belt (exc. A/C or 62 amp)	CALL
65	3850801	Alternator Belt with A/C (exc. P/S or 62 amp)	22.00 ea.
65	3850803	Alternator Belt with A/C & P/S. (exc. 62 amp)	20.00 ea.
65	3845645	Alternator Belt with 62 amp (exc. A/C)	CALL
65	3850993	Alternator Belt with 62 amp & A/C	CALL

1965 SMALL BLOCK

65	3847708R	Alternator Belt (exc. 62 amp)	29.00 ea.
65	3847703	Alternator Belt with 62 amp	30.00 ea.
65	3847705	A/C Belt	33.00 ea.
65	3847706	P/S Belt (prior 1/7/65)	25.00 ea.
65	3877478	P/S Belt (after 1/7/65)	25.00 ea.

1965 BIG BLOCK

65	3849739	Alternator Belt	31.00 ea.
65	3845648	P/S Belt	28.00 ea.

1966 6 CYLINDER

66	3845644	Alternator Belt (exc. A/C or 62 amp)	CALL
66	3850801	Alternator Belt with A/C (exc. 62 amp)	22.00 ea.
66	3845645	Alternator Belt with 62 amp (exc. A/C)	CALL
66	3850993	Alternator Belt with 62 amp & A/C	CALL
66	3847709	A/C Belt	30.00 ea.
66	3845648	P/S Belt (exc. A/C or smog)	28.00 ea.
66	3850803	P/S Belt with A/C	20.00 ea.
66	3850994	P/S Belt with Smog	25.00 ea.
66	3845648	Smog Pump Belt (exc. P/S)	28.00 ea.
66	3880802	Smog Pump Belt with P/S	CALL

1966 SMALL BLOCK

66	3847708R	Alternator Belt (exc. A/C & smog or 62 amp)	29.00 ea.
66	3862776	Alternator Belt with A/C & Smog (exc. 62 amp)	31.00 ea.
66	3892616	Alternator Belt with 62 amp	33.00 ea.
66	3847705	A/C Belt	33.00 ea.
66	3877478	P/S Belt	25.00 ea.
66	3845647	Smog Pump Belt (exc. A/C)	25.00 ea.
66	3845642	Smog Pump Belt with A/C	26.00 ea.

1966 BIG BLOCK

66	3863103	Alternator Belt (exc. 396/375 or A/C or 62 amp) (prior 10/13/65)	31.00 ea.
66	3893254	Alternator Belt (exc. 396/375 or A/C or 62 amp) (after 10/13/65)	31.00 ea.
66	3862776	Alternator Belt with A/C (exc. 62 amp)	31.00 ea.
66	3879951	Alternator Belt with 62 amp (exc. 396/375 or A/C)	29.00 ea.
66	3861956	Alternator Belt with A/C & 62 amp (exc. 396/375)	30.00 ea.
66	3849739	Alternator Belt 396/375 (exc. 62 amp)	31.00 ea.
66	3863159	Alternator Belt 396/375 with 62 amp	32.00 ea.
66	3872784	A/C Belt	34.00 ea.
66	3845648	P/S Belt	28.00 ea.
66	3881871	Smog Pump Belt (exc. A/C)	26.00 ea.
66	3886098	Smog Pump Belt with A/C	21.00 ea.
66	3848251	Water Pump Belt - 396/375	26.00 ea.

1967 6 CYLINDER

67	3845644	Alternator Belt (exc. A/C or smog)	CALL
67	3850801	Alternator Belt with A/C (exc. smog)	22.00 ea.
67	3850803	Alternator Belt with A/C & Smog	20.00 ea.
67	3847709	A/C Belt	30.00 ea.
67	3845648	P/S Belt (exc. A/C or smog)	28.00 ea.
67	3850803	P/S Belt with A/C	20.00 ea.
67	3850994	P/S Belt with Smog	25.00 ea.
67	3845648	Smog Pump Belt (exc. P/S)	28.00 ea.
67	3880802	Smog Pump Belt with P/S	CALL

1967 SMALL BLOCK

67	3847708R	Alternator Belt (exc. A/C & smog)	29.00 ea.
67	3861952	Alternator Belt with A/C & Smog	31.00 ea.
67	3847705	A/C Belt	33.00 ea.
67	3877478	P/S Belt	25.00 ea.
67	3845648	Smog Pump Belt (exc. A/C)	28.00 ea.
67	3845642	Smog Pump Belt with A/C	26.00 ea.

1967 BIG BLOCK

67	3893254	Alternator Belt (exc. A/C)	31.00 ea.
67	3862776	Alternator Belt with A/C	31.00 ea.
67	3906681	A/C Belt (exc. smog)	34.00 ea.
67	3872784	A/C Belt with Smog	34.00 ea.
67	3909819	P/S Belt	29.00 ea.
67	3881871	Smog Pump Belt (exc. A/C)	26.00 ea.
67	3886098	Smog Pump Belt with A/C	21.00 ea.

Fuel Tanks & Components

FUEL TANKS (USA/Canadian made)

***Note: All fuel tanks come with filler neck installed.**

64-67	GM37B	Chevelle	150.00	ea.
64-67	GM37E	El Camino & Wagon	155.00	ea.

FUEL TANK FILLER NECKS

64-67	580531	El Camino Upper Neck Grommet	6.00	ea.
64-67	3641FN	Wagon/El Camino Filler Neck	42.00	ea.
64	9419699	El Camino Upper Neck Mounting Screw	25	ea.
65-67	9419303	El Camino Upper Neck Mounting Screw	50	ea.

64-67 EL CAMINO FILLER NECK HOSES & COMPONENTS

64-67	597114	Filler Neck Hose	8.00	ea.
64-67	274765	Filler Neck Hose Clamp	2 req. 3.00	ea.
64-67	3829058	El Camino Neck Vent Hose Clamp	2 req. 40	ea.

FUEL TANK STRAPS

***Note: For fuel tank braces/trunk floor supports, see Section 10.**

64-67	384655	El Camino Support Straps	2 piece 28.00	pr.
64-67	AP057	Chevelle Support Straps (Stainless steel)	32.00	pr.
64-67	AP058	Chevelle Support Straps	32.00	pr.

FUEL TANK STRAP MOUNTING HARDWARE

64-67	3792533	Chevelle Bolt	2 req. 2.75	ea.
64-67	21331-PS	Chevelle Nut	2 req. 25	ea.
64-67	PK3792533	Chevelle Tank Mounting Bolt & Nut Kit	4 piece 4.95	kit
64-67	21331-PS	El Camino Nut - LH	2 req. 25	ea.
64-67	9414322	El Camino Washer - RH	2 req. 50	ea.
64-67	21331-PS	El Camino Nut - RH	2 req. 25	ea.
67	9419275	El Camino Front Lower Strap Bolt Washer	2 req. 50	ea.

ELCAMINO FUEL TANK SUPPORTS

64-67	385099	Support Mounting Bolt	4 req. 1.25	ea.
-------	--------	-----------------------	-------------	-----

FUEL TANK ANTI-SQUEAK

64-77	3019GM	Strap Anti-Squeak Material	2 req. 5.98	ea.
64-77	3893119	Rubber Anti-Squeak Kit (not correct)	19.00	kit

FUEL TANK FILLER DOOR & COMPONENTS

66-67	3872148	Chevelle Door/License Bracket	37.00	ea.
64-67	4411178	El Camino Fuel Door Hinge Spring	16.00	ea.
64-67	3515S	Door/Bracket Bumper Set	2 piece 2.50	pr.
64	120380	Door/Bracket Mounting Bolt Lock Washer	2 req. 15	ea.
65	120380	Door/Bracket Mounting Bolt Lock Washer	2 req. 15	ea.
64-65	4917GM	Door/Bracket Mounting Nut	2 req. 50	ea.
64-65	AP004	Chevelle Door/License Bracket	55.00	ea.
66-67	271172	Door/Bracket Mounting Nut Assembly	2 req. 75	ea.

FUEL TANK CAPS

64-67	575GM	El Camino (vented)	19.40	ea.
64-67	CH26529	Shallow Style, (vented) Exc. El Camino/Wagon	10.00	ea.
64-67	PZ00725	Deep Style (non-vented) Exc. El Camino/Wagon	13.00	ea.

FUEL TANK SENDING UNITS

***Note: Most sending units include o-ring gasket & strainer.**

***Note: Station Wagons are not listed.**

64	577R	6 cylinder & V8/2 BBL - 5/16"	38.00	ea.
65-67	582R	6 cylinder & V8/2 BBL - 5/16"	50.00	ea.
65-67	578R	V8/4 BBL - 3/8"	38.00	ea.

SENDING UNIT COMPONENTS

64-67	3284GM	Strainer/Filter In Tank - 5/16" Line	18.00	ea.
64-67	3239GM	Strainer/Filter In Tank - 3/8" Line	15.87	ea.
64-67	576R	Locking Ring	3.25	ea.
64-67	TP534	Locking Ring Tool	14.00	ea.
64-67	3284R	Strainer 5/16"	9.00	ea.
64-67	3239R	Strainer 3/8"	9.00	ea.
64-67	596R	Gasket (O-ring)	2.00	ea.

SENDING UNIT HARNESES & COMPONENTS

67	6290480	Chevelle Wire	16.00	ea.
67	6290428	El Camino & Wagon Wire	17.00	ea.
64-67	3837950	Ground Wire Screw	50	ea.
65-67	4386GM	Ground Wire Star Washer	25	ea.

Fuel Tank Lines

FUEL TANK VENT LINES (trunk mounted)

***Note: "S" at end of part number indicates stainless steel.**

64-67	3853969	Fuel Tank Vent	17.00	ea.
64-67	3853969S	Fuel Tank Vent	27.00	ea.

FUEL TANK VENT COMPONENTS

64-67	3786275	Chevelle Vent Hose Clamp	2 req. 40	ea.
-------	---------	--------------------------	-----------	-----

Tank to Pump Fuel Lines

FUEL SUPPLY LINES

***Note: "S" at end of part number indicates stainless steel.**

***Note: For 2 Door Sedan models use Coupe applications.**

***Note: 64-67 models used two different fuel line routings. Short route (SR) exits side frame rail in front of coil spring & long route (LR) exits side frame rail behind coil spring. Our research shows that models with dual exhaust and/or H.D. rear suspension used long route (LR).**

64-66	382590	Coupe - 5/16" (SR).....	55.00	ea.
64-66	382590S	Coupe - 5/16" (SR).....	75.00	ea.
64-66	382592	Convertible - 5/16" (SR).....	55.00	ea.
64-66	382592S	Convertible - 5/16" (SR).....	75.00	ea.
64-66	382592	El Camino - 5/16" (SR).....	55.00	ea.
64-66	382592S	El Camino - 5/16" (SR).....	75.00	ea.
64-67	3856871	Coupe - 5/16" (LR).....	55.00	ea.
64-67	3856871S	Coupe - 5/16" (LR).....	75.00	ea.
64-67	3856872	Convertible - 5/16" (LR).....	55.00	ea.
64-67	3856872S	Convertible - 5/16" (LR).....	75.00	ea.
64-67	3856939	El Camino - 5/16" (LR).....	55.00	ea.
64-67	3856939S	El Camino - 5/16" (LR).....	75.00	ea.
64-67	3857426	Coupe - 3/8" (LR) (exc. 65 Z16).....	55.00	ea.
64-67	3857426S	Coupe - 3/8" (LR) (exc. 65 Z16).....	75.00	ea.
64-67	3857427	Convertible - 3/8" (LR).....	55.00	ea.
64-67	3857427S	Convertible - 3/8" (LR).....	75.00	ea.
64-67	3857429	El Camino - 3/8" (LR).....	55.00	ea.
64-67	3857429S	El Camino - 3/8" (LR).....	75.00	ea.
65	3857427	396/Z16 - 3/8" (LR).....	55.00	ea.
65	3857427S	396/Z16 - 3/8" (LR).....	75.00	ea.
67	395703	Coupe - 5/16" (SR).....	55.00	ea.
67	395703S	Coupe - 5/16" (SR).....	75.00	ea.
67	395704	Convertible - 5/16" (SR).....	55.00	ea.
67	395704S	Convertible - 5/16" (SR).....	75.00	ea.
67	395704	El Camino - 5/16" (SR).....	55.00	ea.
67	395704S	El Camino - 5/16" (SR).....	75.00	ea.

FUEL LINE CLIPS & BOLTS

64-67	3753771	#1, 2, 3 & 4 Rivet Clip (correct).....	4.00	ea.
64-67	2495GM	#1, 2, 3 & 4 Push-In Clip (replaces rivet clip).....	1.60	ea.
64-67	383592	#5 Clip (used).....	.95	ea.
64-67	9419303	#5 Clip Bolt.....	.50	ea.

FUEL HOSE, CLAMPS & KITS

(Kits include correct clamps)

***Connects tank to pump lines to sending unit & fuel pump.**

64-67	516FH	5/16" Hose (per foot).....	.95	ea.
64-67	9770783	1/4" Pinch Clamp (red).....	.30	ea.
64-67	3786275	5/16" Pinch Clamp (yellow).....	.40	ea.
64-67	3829058	3/8" Pinch Clamp (black).....	.40	ea.
64-67	3786276	3/8" Pinch Clamp (olive green).....	.50	ea.
64-67	PK38HCS	3/8" Kit (cut hose as required).....	3.95	kit

Fuel Pumps & Components

FUEL PUMPS

64-66	3278GM	6 cylinder.....	26.22	ea.
64-66	652GM	283/2 BBL.....	36.55	ea.
64-66	650GM	283/4 BBL.....	76.00	ea.
64-66	650GM	327 (exc. 327/350).....	76.00	ea.
65	6440248	BB.....	195.00	ea.
65-66	6415563	327/350 (GM H.P. replacement part).....	65.00	ea.
66	651GM	BB.....	78.00	ea.
67	654GM	283 & 327 with 5/16" line.....	42.00	ea.
67	657GM	283 & 327 with 3/8" line.....	42.00	ea.
67	658GM	BB.....	40.00	ea.
67	653GM	6 cylinder.....	32.00	ea.

UNIVERSAL CHROME FUEL PUMPS

***Note 8 PSI - 80 GPH - For use on up to 400 HP Engine.**

7703-MG	SB.....	.95.00	ea.
7704-MG	BB.....	.95.00	ea.

FUEL PUMP COMPONENTS

***Note: Fuel pump fittings are listed in Fuel Pump to Carburetor Line Components.**

67	2287GM	6 cyl. Pump Mounting Bolt.....	2 req.	3.71	ea.
64-66	3751842	SB Pump Mounting Bolts (correct).....	2 piece	5.00	pr.
67	3778526	SB Pump Mounting Bolt Set (correct).....	2 piece	5.00	pr.
65-67	4683R	BB Pump Mounting Bolt Set (correct).....	2 piece	5.00	pr.
64-67	2552GM	SB Pump Mounting Plate.....		10.21	ea.
64-67	2553GM	SB Pump Mounting Plate Gasket.....		7.75	ea.
64-67	2553R	SB Pump Mounting Plate Gasket.....		1.50	ea.
64	423534	SB Pump Mounting Plate Bolt.....	2 req.	.90	ea.
65-67	3817006	SB Pump Mounting Plate Bolt.....	2 req.	.90	ea.
64-67	2554GM	Pump Mounting Gasket.....		2.02	ea.
64-67	2555GM	V8 Pump Push Rod.....		10.50	ea.
65-67	4685GM	BB Push Rod Hole Plug (GM repl. part).....		4.73	ea.
65-67	64861-PS	BB Push Rod Hole Plug (correct square head) (brass).....		2.50	ea.
ALL	141-210	S/B Fuel Pump Block Off Plate, Chrome with Bowtie.....		8.23	ea.
ALL	141-211	B/B Fuel Pump Block Off Plate, Chrome with Bowtie.....		8.23	ea.

Fuel Pump to Carburetor Lines & Parts

FUEL PUMP TO CARBURETOR LINES - 6 CYLINDER

***Note: "S" at end of part number indicates stainless steel.**

64-66	3796628	6 cylinder.....	17.00	ea.
64-66	3796628S	6 cylinder.....	22.00	ea.
67	3899476	6 cylinder.....	17.00	ea.
67	3899476S	6 cylinder.....	23.00	ea.

FUEL PUMP TO CARBURETOR LINES - SB/2 BBL

***Note: "S" at end of part number indicates stainless steel.**

64-65	3855545	283/2 BBL	17.00	ea.
64-65	3855545S	283/2 BBL	22.00	ea.
66	3881853	SB/2 BBL.....	17.00	ea.
66	3881853S	SB/2 BBL.....	22.00	ea.
67	3892640	SB/2 BBL (early - before 4/16/67) 5/16".....	17.00	ea.
67	3892640S	SB/2 BBL (early - before 4/16/67) 5/16".....	22.00	ea.
67	3917695	SB/2 BBL (after 4/16/67) 3/8".....	17.00	ea.
67	3917695S	SB/2 BBL (after 4/16/67) 3/8".....	23.00	ea.

FUEL PUMP TO CARBURETOR LINES - SB/4 BBL (exc. Holley)

***Note: "S" at end of part number indicates stainless steel.**

64-65	3826002	327/4 BBL (exc. 327/300 & 327/L79).....	17.00	ea.
64-65	3826002S	327/4 BBL (exc. 327/300 & 327/L79).....	22.00	ea.
64-65	3862748	327/300	17.00	ea.
64-65	3862748S	327/300	22.00	ea.
66	3892692	SB/4 BBL (exc. 327/L79).....	17.00	ea.
66	3892692S	SB/4 BBL (exc. 327/L79).....	25.00	ea.
67	3892606	SB/4 BBL - 5/16".....	17.00	ea.
67	3892606S	SB/4 BBL - 5/16".....	23.00	ea.
67	3911060	SB/4 BBL - 3/8".....	17.00	ea.
67	3911060S	SB/4 BBL - 3/8".....	23.00	ea.

FUEL PUMP TO CARBURETOR LINES - SB/HOLLEY

***Note: "S" at end of part number indicates stainless steel.**

64-65	3854796	327/L79 Pump to Filter Line (chrome) (includes 3 fittings)...4 piece.....	27.00	set
66	3887160	327/L79 (chrome).....	27.00	ea.
67	3911064	327/L79.....	17.00	ea.
67	3911064S	327/L79.....	22.00	ea.

FUEL PUMP TO CARBURETOR LINES - BB/Q-JET

***Note: "S" at end of part number indicates stainless steel.**

66	3884516	BB/Q-Jet.....	17.00	ea.
66	3884516S	BB/Q-Jet.....	22.00	ea.
67	3906683	BB/Q-Jet.....	17.00	ea.
67	3906683S	BB/Q-Jet.....	23.00	ea.

FUEL PUMP TO CARBURETOR LINES - BB/HOLLEY

***Note: "S" at end of part number indicates stainless steel.**

66	3884518	396/360 with Holley Single Feed	17.00	ea.
66	3884518S	396/360 with Holley Single Feed	22.00	ea.
66	38861512	396/375 (3 lines & "Y" block)...4 piece.....	44.00	set
66	38861512S	396/375 (3 lines & "Y" block)...4 piece.....	55.00	set
67	3909833	396 with Holley Single Feed	20.00	ea.
67	3909833S	396 with Holley Single Feed	22.00	ea.
67	FPC6775	396/375 (3 lines & "Y" block)...4 piece.....	45.00	set
67	FPC6775S	396/375 (3 lines & "Y" block)...4 piece.....	55.00	set

FUEL PUMP TO CARBURETOR LINE PARTS

***Note: "S" at end of part number indicates stainless steel.**

64-66	4674GM	SB/2 BBL Fuel Pump Outlet Fitting.....	3.02	ea.
64-66	4674GM	6 cylinder Fuel Pump Outlet Fitting.....	3.02	ea.
66	137423	BB Fuel Pump Outlet Fitting	8.00	ea.
66-67	3886153	396/375 Fuel "Y" Block	32.00	ea.
66-67	PCY03	396/375 Holley Dual Feed Lines & "Y" Block	3 piece.....	24.00 set
66-67	PCY03S	396/375 Holley Dual Feed Lines & "Y" Block	3 piece.....	26.00 set

Fuel Filters & Components

FUEL FILTERS

64-65	3834122	327/365 & 327/350 Filter Bracket with Hardware (chrome).....	20.00	kit
64-65	3895GM	327/365 & 327/350 Filter Bracket Mounting Stud.....	2.96	ea.
64-65	5150GM	327/365 & 327/350 Filter Bracket Mounting Stud Nut50	ea.
64-65	3463GM	327/365 & 327/350 Filter Bracket Mounting Stud Washer63	ea.
64-67	3007GM	All with Bronze Type Filter.....	2.23	ea.
65	5651143	BB Inline Filter with Correct #s (includes adapter fittings).....	66.00	ea.

327/300 GLASS BOWL FILTER ASSEMBLIES & COMPONENTS

64-65	4328R	327/300 Filter Assembly.....	59.00	ea.
64-65	854237	Glass Bowl	23.00	ea.
64-65	854389	Glass Bowl Gasket.....	5.00	ea.
64-65	3508GM	Filter & Gasket	4.50	ea.
64-65	4674GM	Filter Fitting/Connector.....	3.02	ea.

UNIVERSAL FUEL FILTERS

3255GM	5/16" In-Line Clamp-On (A/C).....	20.25	ea.
3256GM	3/8" In-Line Clamp-On (A/C).....	4.88	ea.

Air Cleaner Assemblies

*Note: See section 19 for Air Cleaner decals.

64 WITH STANDARD VENTILATION SYSTEM

64	6419181	SB/4 BBL (exc. 327/365).....	125.00 ea.
64	6420857	327/365 Chrome Dual Snorkel Air Cleaner Assembly (correct) (includes base, lid, flame arrestor & filter)	325.00 ea.

65 WITH STANDARD VENTILATION SYSTEM

65	6420903	SB/4 BBL (exc. 327/350).....	125.00 ea.
65	6420857	327/350 Chrome Dual Snorkel Air Cleaner Assembly (correct) (includes base, lid, flame arrestor & filter)	325.00 ea.

66 WITH STANDARD VENTILATION SYSTEM

66	6420903	283/4 BBL	125.00 ea.
66	6421966	327/4 BBL (exc. 327/350)	130.00 ea.
66	6421964	327/350 Chrome Dual Snorkel Air Cleaner Assembly (correct) (includes base, lid, flame arrestor & filter)	325.00 ea.
66	6421213	396/325 (Q-Jet) Air Cleaner Assembly (correct) (includes base, chrome lid & filter)	140.00 ea.
66	6423240	396/375 (open element - chrome lid) (import).....	80.00 ea.

66 WITH OPTIONAL CLOSED VENTILATION SYSTEM (EXCEPT SMOG)

66	6422191	327/4 BBL	130.00 ea.
----	---------	-----------------	------------

66 WITH SMOG

66	6423268	396/325	140.00 ea.
----	---------	---------------	------------

67 WITH STANDARD VENTILATION SYSTEM

67	6421966	SB/4 BBL (exc. 327/325).....	130.00 ea.
67	6423266	396/325 Air Cleaner Assembly (correct) (includes base, chrome lid & filter)	140.00 ea.
67	6423907	396/375 (open element - chrome lid) (import).....	80.00 ea.

67 WITH OPTIONAL CLOSED VENTILATION SYSTEM (EXCEPT SMOG)

67	6423267	396/325 (closed element - chrome lid) (includes lid, base with snorkle, flame arrestor & element)	140.00 ea.
----	---------	---	------------

67 WITH SMOG

67	6423268	396/325	140.00 ea.
----	---------	---------------	------------

Air Cleaner Components

*Note: See section 19 for Air Cleaner decals.

CHROME AIR CLEANER LIDS

66-67	6421832	Open Element Chrome Air Cleaner Lid (triple chrome reproduction)	35.00 ea.
66-67	6423297	396/325 Chrome Air Cleaner Lid	65.00 ea.
65	4209-T	SS Z16 396 Crossed Flag Emblem 	170.00 ea.

AIR CLEANER LID SEALS

64-67	2099-S	Air Cleaner Lid Seal (exc. open element)...	8.00 ea.
-------	--------	---	----------

AIR CLEANER BASES

66-67	6422188	396/375 (exc. smog) 	70.00 ea.
-------	---------	---	-----------

AIR CLEANER MOUNTING STUDS & WING NUTS

64-67	219281	Chrome Wing Nut with Correct Flange.....	4.00 ea.
64-67	9418699	Black Wing Nut with Correct Flange.....	4.00 ea.
64-66	3750992	SB 2 & 4 BBL Stud (exc Holley)	7.00 ea.
64-66	3735357	SB/4 BBL Stud - Holley	7.00 ea.
65-66	3869954	396/375 Stud	8.00 ea.
67	3901834	6 cylinder Stud.....	8.00 ea.
67	3901834	SB/2 BBL Stud.....	8.00 ea.
67	3921975	V8/4 BBL Stud - Q-Jet	8.00 ea.
67	3873852	V8/4 BBL Stud - Holley.....	8.00 ea.

AIR CLEANER MOUNTING GASKETS

64-67	3708408	6 cylinder	1.75 ea.
64-67	3708408	SB/2 BBL (exc. 69 350)	1.75 ea.
64-65	3712573	SB/4 BBL (exc. Holley)	2.10 ea.
66	5749596	SB/4 BBL (exc. Holley)	1.75 ea.
64-66	3902GM	V8/4 BBL - Holley	4.07 ea.
67	3902GM	V8/4 BBL	4.07 ea.

AIR FILTERS

64-65	3282GM	Filter - V8	34.00 ea.
64-67	2987GM	Filter - 6 cylinder	9.00 ea.
66	3282GM	Filter -283	34.00 ea.
67	2987GM	Filter - V8/2 BBL	9.00 ea.
66-67	2509R	Filter (all applications requiring 2509GM) (correct mesh)	50.00 ea.

NEED A PICTURE?

www.classicmuscle.com

Each year specific catalog is available for download on our website! Find your specific part from our catalog or website.

Go to the search box and type in the part number exactly as it is in our catalog (dashes, letters, etc.) and it will display a picture of that part. If we do not picture the part you are looking for, please let your sales rep know or e-mail us at: classic@modernauto.com.

Crankcase Ventilation Components

6 CYLINDER STANDARD VENTILATION COMPONENTS

64	3458GM	PCV Valve - 230.....	10.00	ea.
66	2647GM	PCV Valve.....	3.00	ea.
64-67	4992GM	PCV Valve Grommet.....	2.67	ea.
66-67	324GM	PCV Valve Hose (GM repl. part).....	14.18	ea.
66-67	324K	PCV Valve Hose with Clamps.....	10.00	kit
64-67	3829058	PCV Hose Clamp.....2 req.	50	ea.

6 CYLINDER OPTIONAL CLOSED VENTILATION COMPONENTS

64-67	3849856	Vent Flame Arrestor.....	7.00	ea.
64-67	3846122	Vent Hose.....	4.00	ea.
64-67	4308GM	Vent Hose Connector Grommet.....	2.19	ea.
66	2647GM	PCV Valve (exc. smog).....	3.00	ea.
64-67	4992GM	PCV Valve Grommet.....	2.67	ea.
66-67	324GM	PCV Valve Hose (GM repl. part).....	14.18	ea.
66-67	324K	PCV Valve Hose with Clamps.....	10.00	kit
64-67	3829058	PCV Hose Clamp.....2 req.	50	ea.

SB/2 BBL STANDARD VENTILATION COMPONENTS

64-67	4381GM	Adapter Washer.....	47	ea.
64-67	5646135	Adapter Bolt Gasket.....	50	ea.
64-67	3728502	Ventilator (mounts under intake manifold, inside of engine).....	70.00	ea.

64-66 SB/2 BBL OPTIONAL CLOSED VENTILATION COMPONENTS

64-66	3849856	Vent Flame Arrestor.....	7.00	ea.
64-66	3846122	Vent Hose.....	4.00	ea.
64-65	3846120	Vent Tube.....	75.00	ea.
64-66	4381GM	Vent Tube Bolt Washer.....	47	ea.

64-66 SB/2 BBL OPTIONAL CLOSED VENTILATION COMPONENTS

... continued

64-66	5646135	Vent Tube Bolt Gasket.....	50	ea.
66	3895GM	Vent Tube Stud.....	2.96	ea.
66	9418931	Vent Tube Stud Nut.....	50	ea.
66	9419234	Vent Tube Stud Washer.....	50	ea.
64-66	3728502	Ventilator (mounts under intake manifold, inside of engine).....	70.00	ea.
66	6422294	PCV Valve.....	34.00	ea.
64-65	3846117	PCV Valve Hose Clip.....	16.25	ea.
66	3829058	PCV Valve Hose Clamp.....2 req.	50	ea.

67 SB/2 BBL OPTIONAL CLOSED VENTILATION COMPONENTS

67	4308GM	Vent Filter Grommet.....	2.19	ea.
67	3881848	Vent Tube (exc. smog).....	74.95	ea.
67	4381GM	Vent Tube Bolt Washer.....	47	ea.
67	5646135	Vent Tube Bolt Gasket.....	50	ea.
67	3895GM	Vent Tube Stud.....	2.96	ea.
67	9418931	Vent Tube Stud Nut.....	50	ea.
67	9419234	Vent Tube Stud Washer.....	50	ea.
67	3728502	Ventilator (mounts under intake manifold, inside of engine).....	70.00	ea.
67	6422294	PCV Valve.....	34.00	ea.
67	324GM	PCV Valve Hose (GM repl. part).....	14.18	ea.
67	324K	PCV Valve Hose with Clamps.....	10.00	kit
67	3829058	PCV Valve Hose Clamp.....2 req.	50	ea.

STANDARD VENTILATION COMPONENTS

64-65 SB/4 BBL (exc. 327/365 or 327/350)

64-65	4381GM	Adapter Washer.....	47	ea.
64-65	5646135	Adapter Bolt Gasket.....	50	ea.
64-65	3728502	Ventilator (mounts under intake manifold, inside of engine).....	70.00	ea.

64-65 327/365 & 327/350 VENTILATION COMPONENTS

64-65	3849733	Vent Tube.....	62.00	ea.
64-65	4381GM	Vent Tube Bolt Washer.....	38	ea.
64-65	5646135	Vent Tube Bolt Gasket.....	50	ea.
64-65	120228	Vent Tube Clip Bolt Set.....8 piece.....	2.00	set
64-65	4762GM	Vent Tube Clip Bolt Lock Washer.....	39	ea.
64-65	3846122	Vent Tube Hose.....	4.00	ea.
64-65	3849856	Vent Tube Flame Arrestor.....	7.00	ea.
64-65	3849984	Oil Filler Tube Vent Hose.....	8.00	ea.
64-65	3829058	Oil Filler Tube Vent Hose Clamp.....2 req.	50	ea.

STANDARD VENTILATION COMPONENTS

66-67 SB/4 BBL (exc. 327/350 or 327/325)

66-67	3458GM	PCV Valve.....	10.00	ea.
66-67	3895GM	PCV Valve Clip Stud.....	2.96	ea.
66-67	9419234	PCV Valve Clip Stud Washer.....	50	ea.
66-67	9418931	PCV Valve Clip Stud Nut.....	50	ea.
66-67	3829058	PCV Valve to Carb Hose Clamp.....2 req.	50	ea.
64-67	4381GM	Adapter Washer.....	47	ea.
64-67	5646135	Adapter Bolt Gasket.....	50	ea.
67	3728502	Ventilator (mounts under intake manifold, inside of engine).....	70.00	ea.

66-67 327/350 & 327/325 VENTILATION COMPONENTS

66-67	3849856	Vent Flame Arrestor.....	7.00	ea.
67	323GM	Vent Hose.....	13.15	ea.
66-67	6422294	PCV Valve.....	34.00	ea.
66-67	3829058	PCV Valve Hose Clamp.....2 req.	40	ea.
66	3846117	PCV Valve Hose Clip.....	15.00	ea.
66	3881848	Vent Tube Assembly (exc. smog).....	70.00	ea.
67	3900474	Vent Tube Assembly (exc. smog).....	140.00	ea.
67	3900454	Vent Tube Assembly with Smog.....	170.00	ea.
66-67	4381GM	Vent Tube Bolt Washer.....	47	ea.
66-67	5646135	Vent Tube Bolt Gasket.....	50	ea.

continued ...

Crankcase Ventilation Components

... continued

64-66 SB/4 BBL OPTIONAL CLOSED VENTILATION COMPONENTS

64-66	3849856	Vent Flame Arrestor.....	7.00	ea.
64-65	3846122	Vent Hose.....	4.00	ea.
66	323GM	Vent Hose.....	13.15	ea.
64-65	3846120	Vent Tube.....	75.00	ea.
66	3881848	Vent Tube - 327 (exc. smog).....	70.00	ea.
64-66	4381GM	Vent Tube Bolt Washer.....	47	ea.
64-66	5646135	Vent Tube Bolt Gasket.....	50	ea.
66	3895GM	Vent Tube Stud (exc. 327).....	2.96	ea.
66	9418931	Vent Tube Stud Nut (exc. 327).....	50	ea.
66	9419234	Vent Tube Stud Washer (exc. 327).....	50	ea.
64-66	3728502	Ventilator (mounts under intake manifold, inside of engine).....	70.00	ea.
66	6422294	PCV Valve.....	34.00	ea.
64-65	3846117	PCV Valve Hose Clip.....	15.00	ea.
66	3846117	PCV Valve Hose Clip - 327/Holley.....	15.00	ea.
66	3829058	PCV Valve Hose Clamp.....2 req.	40	ea.

CLOSED VENTILATION COMPONENTS

67 SB/4 BBL (exc. 327/325) OPTIONAL

67	3849856	Vent Flame Arrestor.....	7.00	ea.
67	3881848	Vent Tube Assembly (exc. smog).....	70.00	ea.
67	3895GM	Vent Tube Stud.....	2.96	ea.
67	9419234	Vent Tube Stud Washer.....	50	ea.
67	9418931	Vent Tube Stud Nut.....	50	ea.
67	6422294	PCV Valve.....	34.00	ea.
67	324GM	PCV Valve Hose (exc. smog) (GM replacement part).....	14.18	ea.
67	324K	PCV Valve Hose with Clamps.....	10.00	kit
67	3829058	PCV Valve Hose Clamp (exc. smog).....2 req.	40	ea.
67	3829058	PCV Valve Pipe Connector Hose Clamp with Smog.....4 req.	40	ea.
67	3728502	Ventilator (mounts under intake manifold, inside of engine).....	70.00	ea.

STANDARD VENTILATION COMPONENTS

66-67 396 (exc. 396/375)

67	6423040	Breather Cap (chrome) (replacement part).....	7.00	ea.
66-67	4308GM	Breather Cap Grommet.....	2.19	ea.
66-67	316GM	PCV Valve Grommet.....	1.47	ea.
66-67	324GM	PCV Valve Hose (GM repl. part).....	14.18	ea.
66-67	324K	PCV Valve Hose with Clamps.....	10.00	kit
66-67	3829058	PCV Valve Hose Clamp.....2 req.	40	ea.
66-67	3846117	PCV Valve Hose to RH Front Carb Stud Clip.....	15.00	ea.
66-67	3871299	PCV Valve Hose to LH 2nd Intake Bolt Clip.....	14.00	ea.

OPTIONAL CLOSED VENTILATION COMPONENTS

66-67 396 (exc. 396/375)

66-67	3849856	Vent Flame Arrestor.....	7.00	ea.
66-67	3846122	Vent Hose.....	4.00	ea.
66-67	313R	Vent Hose Elbow.....	8.00	ea.
66-67	4308GM	Vent Hose Elbow Grommet.....	3.63	ea.
66-67	316GM	PCV Valve Grommet.....	1.47	ea.
66-67	324GM	PCV Valve Hose (GM repl. part).....	14.18	ea.
66-67	324K	PCV Valve Hose with Clamps.....	10.00	kit
66-67	3829058	PCV Valve Hose Clamp.....2 req.	40	ea.
66-67	3846117	PCV Valve Hose to RH Front Carb Stud Clip.....	15.00	ea.
66-67	3871299	PCV Valve Hose to LH 2nd Intake Bolt Clip.....	14.00	ea.

65-67 396/375 VENTILATION COMPONENTS

65-67	3849856	Vent Flame Arrestor.....	7.00	ea.
65-67	3846122	Vent Hose.....	4.00	ea.
65-67	313GM	Vent Hose Elbow.....	8.00	ea.
65-67	4308GM	Vent Hose Elbow Grommet.....	2.19	ea.
65	3868840	Vent Pipe.....	34.00	ea.
65	3868838	Vent Pipe Grommet.....	20.00	ea.
65	137421	Vent Pipe Elbow Fitting.....	5.25	ea.
66-67	316GM	PCV Valve Grommet.....	1.47	ea.
66-67	324GM	PCV Valve Hose (GM repl. part).....	14.18	ea.
66-67	324K	PCV Valve Hose with Clamps.....	10.00	kit
66-67	3829058	PCV Valve Hose Clamp.....2 req.	40	ea.
66-67	3846117	PCV Valve Hose to RH Front Carb Stud Clip (exc. smog).....	15.00	ea.
66-67	3871299	PCV Valve Hose to LH 2nd Intake Bolt Clip (exc. smog).....	14.00	ea.

Carburetors & Components

CARBURETOR REBUILD KITS

64-67	492-H46	6 cylinder	20.00	kit
64-67	212D-H46	SB/2 BBL	17.00	kit
64-65	188A-H46	SB/4 BBL - Carter AFB	24.00	kit
64-66	322F-H46	SB/Q-Jet (exc. 66 327)	25.00	kit
66	497A-H46	327/Q-Jet	21.00	kit
66	497A-H46	BB/Q-Jet	21.00	kit
67	497A-H46	V8/Q-Jet (early carbs)	21.00	kit
67	1552-H46	V8/Q-Jet (late carbs)	21.00	kit
64-66	462B-H46	SB/Holley	38.00	kit
67	489-H46	SB/Holley	25.00	kit
65-67	462B-H46	BB/Holley (all 4150's exc. 67 396/350)	38.00	kit
67	489-H46	396/325 Holley (4150's)	25.00	ea.

CARBURETOR VACUUM FITTINGS

64-65	444000	327/300 Adapter Fitting	5.00	ea.
-------	--------	-------------------------------	------	-----

CARBURETOR MOUNTING HARDWARE

64	124925	6 cylinder Mounting Nut	2 req.	75	ea.
64-67	120368	SB/2 BBL Mounting Nut	4 req.	50	ea.
64-67	3815R	SB/2 BBL Front Mounting Nut Washer	2 req.	25	ea.
66-67	120368	4 BBL/Q-Jet Rear Mounting Nut	2 req.	50	ea.
64-67	120368	4 BBL/Holley Mounting Nut	4 req.	50	ea.

CARBURETOR MOUNTING GASKETS

64-67	3704952	SB/2 BBL	2.00	ea.
64-66	3743282	SB/4 BBL - Carter WCFB	2.00	ea.
65	3868827	396/375 - Holley	3.00	ea.
66	3890495	396/325 - Holley	4.00	ea.
66-67	3884574	BB - Q-Jet	5.00	ea.
66-67	3881847	396/375 - Holley	3.00	ea.
67	3884574	SB - Q-Jet	5.00	ea.
67	3890495	396/350 - Holley	4.00	ea.

CARBURETOR MOUNTING HEAT BAFFLES & INSULATORS

64-65	3799354	327/300 - Carter AFB Baffle	10.00	ea.
64-65	3828231	327/300 - Carter AFB Insulator	23.00	ea.
64-67	3969835R	Holley Carb Heat Shield 4 BBL	32.00	ea.
66	3884575	396/325 - Holley Baffle	14.00	ea.
67	3884575	396/350 - Holley Baffle	14.00	ea.

THERMAL CHOKE CONTROL TUBES

64-65	3856952	283/4 BBL - Upper	15.00	ea.
64-65	3856952S	283/4 BBL - Upper	24.00	ea.
64-65	3856952	327/250 - Upper	15.00	ea.
64-65	3856952S	327/250 - Upper	24.00	ea.

CHOKE THERMOSTAT SPRING COVERS

66-67	3864866	V8/4 BBL	4.92	ea.
-------	---------	----------------	------	-----

CHOKE THERMOSTAT SPRING MOUNTING SCREW

***Note: Also see kits.**

64-67	159853	V8	1.25	ea.
-------	--------	----------	------	-----

CHOKE ASSEMBLIES

***Note: Choke assembly kits include choke thermostat spring assembly, cover, mounting screw, rod & clip.**

67	M00382	SB/Q-Jet	5 piece	28.00	kit
67	M00196	327/325 - Holley	5 piece	20.00	kit
67	M00380	BB/Q-Jet	5 piece	28.00	kit
67	3906640	BB/Holley (single feed)	5 piece	28.00	kit
67	3899616	396/375 - Holley	5 piece	28.00	kit

Accelerator Components

ACCELERATOR PEDAL PAD & COMPONENTS

***Note: Also listed in Section 16 with other pedal pads.**

64-67	620I	Pedal Pad	11.00	ea.
64-67	3864742	Pedal Trim Plate	9.00	ea.

ACCELERATOR PEDAL RODS & COMPONENTS

64	3837889	Pedal Rod Firewall Support	16.00	ea.
65-67	3863501	Pedal Rod Firewall Support (correct with bushings)	23.00	ea.
64-67	9419400	Firewall Support Bolt	2 req.	75 ea.

V8 ACCELERATOR RODS & COMPONENTS

64-67	2230R	SB Rod & Swivel	16.00	ea.
65-67	3884868	BB Rod & Swivel	24.00	ea.
64-67	RP1281	Rod Nylon Sleeve	1.00	ea.
64-67	RP1282	Rod Nylon Sleeve Outer Bushing	1.10	ea.
64-67	103373	Rod Cotter Pin	30	ea.

ACCELERATOR RETURN SPRINGS

64	3821966	327/4 BBL (white).....	9.00	ea.
65-66	3871197	BB (black).....	9.00	ea.
67	3906945	BB P/G (yellow).....	2 piece.....	17.00 pr.

ACCELERATOR RETURN SPRING BRACKETS

65	3824300	327/350 Bracket	11.00	ea.
----	---------	-----------------------	-------	-----

Intake Manifold Components

INTAKE MANIFOLD GASKETS

64-67	3884GM	6 cylinder (intake & exhaust).....	43.00	ea.
64-67	3887GM	SB	17.08	set

INTAKE MANIFOLD MOUNTING CLAMPS

64-67	3891GM	6 cylinder Clamp	4 req.6.98	ea.
-------	--------	------------------------	-----------------	-----

INTAKE MANIFOLD BRACKETS & BOLTS

65-67	LB65	BB Engine Lift Bracket Kit (correct).....	2 piece24.00	kit
64	SBIMBS-2	SB Intake Manifold Bolt Set (correct)	12 piece17.00	set
65-67	SBIMBS-3	SB Intake Manifold Bolt Set (correct)	12 piece16.00	set
65-67	BBIMBS-2	BB Cast Iron Intake Manifold Bolt Set (correct)	16 piece22.00	set
65-67	BBIMBS-2	BB Aluminum Intake Manifold Bolt Set	16 piece22.00	set
65-67	3895GM	3/8" Stud for Brackets & etc. (multi use)	2.96	ea.

INTAKE MANIFOLD OIL FILLER TUBES

***Note: If tube has vent use non-vented cap. If tube is non-vented use vented cap.**

64-65	3711724	SB without Vent Fitting (black) (includes carb return spring bracket)	32.00	ea.
64-65	3846123	SB (exc. 327/365 or 327/350) with Vent Fitting (black) (includes carb return spring bracket)	55.00	ea.
64-65	3846102	327/365 & 327/350 with Vent Fitting (chrome)	45.00	ea.
66-67	3881858C	SB without Vent Fitting (chrome) (universal - not O.E.)	8.00	ea.
66-67	3889311	SB (exc. 327/L79) with Vent Fitting (black) (shorter than O.E.)	37.00	ea.
66-67	3889316	327/L79 with Vent Fitting (chrome) (correct)	39.00	ea.

INTAKE MANIFOLD OIL FILLER TUBE CAPS

***Note: If tube has vent use non-vented cap. If tube is non-vented use vented cap. Vented caps are push-on, non-vented caps are twist-on.**

64-65	3714893D	SB Non-Vented Cap with Dimple (black)	16.00	ea.
64-65	3714893R	SB Non-Vented Cap (without dimple) (black)	20.00	ea.
64-67	5648085	SB Vented Cap (black)	77.00	ea.
64-67	5648085C	SB Vented Cap (chrome) (universal - not O.E.)	6.00	ea.
65	3828373D	327/350 Non-Vented Cap with Dimple (chrome)	23.00	ea.
65	3828373R	327/350 Non-Vented Cap (without dimple) (chrome)	13.00	ea.
66-67	3881834	SB (exc. 327/L79) Non-Vented Cap (black with "S" rivet)	14.00	ea.
66-67	3882864	327/L79 Non-Vented Cap (chrome with "S" rivet)	12.00	ea.

INTAKE MANIFOLD VACUUM FITTINGS

***Note: The following options require a vacuum port/branch; P/B (large branch). A/C, A/T, cruise control, (1/4" branch).**

(without power brakes)

65	3868853	Two 1/4" Branches	21.00	ea.
65-67	3891523	One 1/4" Branch	18.00	ea.
66-67	3891524	Two 1/4" Branches	21.00	ea.

(with power brakes)

***Note: Also listed & illustrated in Section 5.**

65	3868858	One Push-On P/B Branch & One 1/4" Branch	21.00	ea.
65-66	3888198	One Push-On P/B Branch	20.00	ea.
66	3891525	One Push-On P/B Branch & One 1/4" Branch	24.00	ea.
65-66	3891526	One Push-On P/B Branch & Two 1/4" Branches	23.00	ea.
67	3905370	One Threaded P/B Branch	13.00	ea.
67	3905372	One Threaded P/B Branch & One 1/4" Branch	13.00	ea.
67	3905374	One Threaded P/B Branch & Two 1/4" Branches	14.00	ea.

Emission Control System

A.I.R. INJECTION PIPES

66-67 377348 BB - LH/RH Set.....105.00 set

A.I.R. INJECTION CHECK VALVES

66 5361992 6 cylinder (correct)38.00 ea.

66-67 5361992 V8 - LH (correct).....38.00 ea.

A.I.R. HOSES & CLAMPS

(6 CYLINDER)

66 9423575 Diverter Valve to Intake

Hose Clamp2 req.3.00 ea.

66-67 532W Diverter Valve Vacuum Hose85 ft.

(SMALL BLOCK)

66-67 9423575 Diverter Valve to "T"

Hose Clamp.....2 req.3.00 ea.

66-67 532W 2 BBL Diverter Valve Vacuum Hose85 ft.

66 532W 283/4 BBL Diverter Valve Vacuum Hose85 ft.

66-67 532W 4 BBL Diverter Valve Vacuum

Hose Pipe Connector Hose

(exc. 66 283 or 67 327/L79)85 ft.

67 532W 327/L79 Diverter Valve Vacuum Hose85 ft.

(BIG BLOCK)

66 3884591 Diverter Valve to Check Valve Hose with

Open Element Air Cleaner (correct)44.00 ea.

67 3902348 Diverter Valve to Check Valve Hose

(exc. open element air cleaner) (correct)...44.00 ea.

66-67 532W Diverter Valve Vacuum Hose Pipe

Connector Hose (exc. Holley carb).....85 ft.

66 532W Diverter Valve Vacuum Hose

with Holley Carb85 ft.

Exhaust System

EXHAUST MANIFOLD SETS (Correct Casting #)

***Note: SB set can be used on all 64-67 models (exc. 64-65 4 BBL or 66 283/4 BBL) if correct casting #'s are not required.**

***Note: BB sets can be used on 66 models if correct casting #'s are not required.**

67	679912	SB (exc. smog) (early) LH/RH Set	319.00	set
67	879178	BB (exc. smog) LH/RH Set	365.00	set
67	879178A	BB with Smog LH/RH Set	349.00	set

EXHAUST MANIFOLD HEAT RISER VALVES

64-67	2737R	SB Valve Assembly	55.00	ea.
64-67	634M	SB Spacer (non-functional, works as spacer only)	42.00	ea.
65-67	636M	BB Spacer (non-functional, works as spacer only)	54.00	ea.

EXHAUST MANIFOLD BOLTS & LOCKS

65-67	BBEMBS-1	BB Bolt Kit with Washers (correct).....	32 piece.....	23.00	kit
67	SBEMBS-3	SB Bolt Kit with Washers (correct).....	24 piece.....	20.00	kit
67	3462GM	SB Bolt	12 req.	2.58	ea.
64-67	RP1569	V8 Manifold Pipe Stud Kit		16.00	kit
65-67	3860351R	BB Manifold Bolt Lock Set (correct).....	4 piece.....	10.00	set
65-67	3860351S	BB Manifold Bolt Lock Set (stainless).....	4 piece.....	17.00	set
64-67	633LS	SB Manifold Bolt Lock Set (stainless).....		12.00	set
64-66	4922130	Bolt Kit for "Rams Horn" Manifold	24 piece.....	20.00	kit

MANIFOLD PIPE SEALING RINGS & GASKETS

64-67	2742M	Steel Sealing Ring (2").....	4.57	ea.
64-67	2744GM	SB Heat Valve Gasket.....	9.21	ea.
66-67	2746GM	Sealing Ring (2 1/2")	2.27	ea.
66-67	2747GM	Sealing Ring (2 1/2)	5.00	ea.
64-67	2748S	Manifold Extension Sleeve - 2" OD (stainless).....	12.00	ea.
64-67	2749S	Manifold Extension Sleeve - 2 1/2" OD (stainless).....	13.00	ea.

DUAL EXHAUST SYSTEMS - CHEVELLE HARDTOP & CONVERTIBLE

***Note: Systems include aluminized pipes & mufflers.**

***Note: All exhaust systems ship truck freight.**

65-67	38647356	SB (exc. resonators)	345.00	kit
65-67	38783056	SB with Resonators	425.00	kit
66-67	39017312	BB	325.00	kit

EXHAUST HANGERS (replacement type)

64-67	1364301	Muffler Hanger - LH	8.00	ea.	
64-67	1364300	Muffler Hanger - RH.....	17.00	ea.	
64-67	38536556	Tailpipe Hanger (at frame arch) (exc. resonators).....	7.00	ea.	
64-67	AP206	Exhaust Hanger Kit.....	4 piece.....	60.00	set
65-67	38647490	Tailpipe Hanger (rear frame side) with Resonators	8.00	ea.	

EXHAUST CLAMPS

64-67	3848157	Clamp - 2" (double crimp cradle)	8.00	ea.
64-67	3908362	Clamp - 2 1/4" (double crimp cradle)	9.00	ea.
64-67	3867046	Clamp - 2" (single crimp/guillotine)	9.00	ea.
64-67	3928339	Clamp - 2 1/4" (single crimp/guillotine)	10.00	ea.

The following section offers the most comprehensive listing of Chevelle brake parts available in any catalog. Extensive research allows us to offer all of the necessary brake parts, not just the basic items.

Each text section pertains to a detailed diagram. Find the number of the part you need in the illustration and go to the text section to find the correct part number for your application. Since different people seldom need the exact same parts, we only offer several popular kits in the Brake Section.

The parts in this section are priced competitively to kit parts, therefore you can order exactly what you need!

64-67 Brake Pedal Components

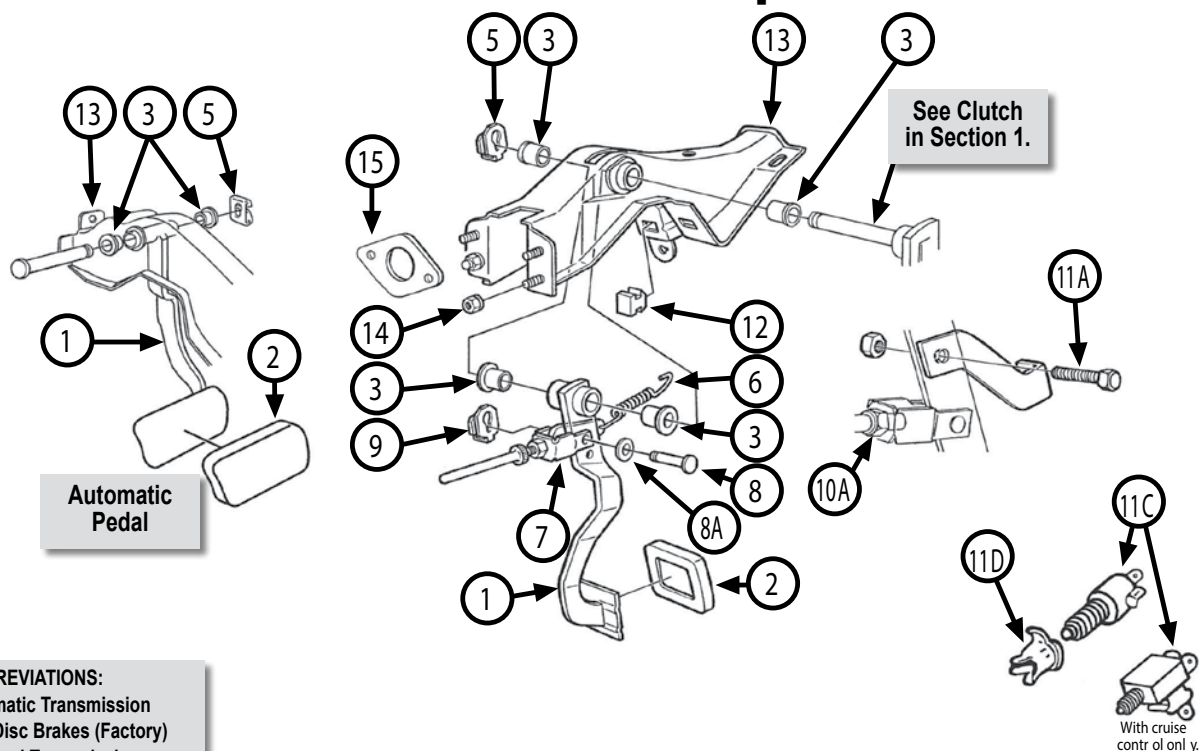

ABBREVIATIONS:

A/T - Automatic Transmission
 FDB - Front Disc Brakes (Factory)
 M/T - Manual Transmission
 P/B - Power Brakes

64-66	12143931	(1)	M/T Clutch & Brake Pedal Assembly95.00	set
67	527521	(1)	M/T Clutch & Brake Pedal Assembly90.00	set
64-67	2889R	(2)	M/T Pedal Pad4.00	ea.
64-67	4297R	(2)	A/T Pedal Pad7.00	ea.
64-67	2101GM	(3)	M/T Pedal Bushing4 req.3.89	ea.
64-67	2101GM	(3)	A/T Pedal Bushing2 req.3.89	ea.
64-67	3828428	(5)	Pedal Retainer Clip4.00	ea.
64-67	4548GM	(6)	Return Spring (exc. P/B)7.00	ea.
64-67	3817879	(8)	Clevis Pin6.00	ea.
64-67	4549GM	(8A)	Clevis Pin Washer with P/B21.58	ea.
64-67	4542GM	(9)	Clevis Pin Retainer Clip2.48	ea.

67	9420821	(10A)	Push Rod Nut50	ea.
65-67	180079	(11A)	Brake Light Switch Striker Bolt1.25	ea.
64-67	2133GM	(11C)	Brake Light Switch (exc. cruise)14.00	ea.
64-67	4633GM	(11D)	Brake Light Switch Clip/Nut1.82	ea.
64-67	1058-S	(12)	Brake/Clutch Pedal Bumpers2.50	pr.
64-67	9418931	(14)	Bracket Nut4 req.50	ea.
64	9419871	(14A)	Bracket Lock Washer4 req.25	ea.
65-67	35883-PS	(14A)	Bracket Lock Washer4 req.10	ea.
64-67	3792566	(15)	Firewall Gasket (exc. P/B)4.00	ea.

Master Cylinders, Switches & Valves

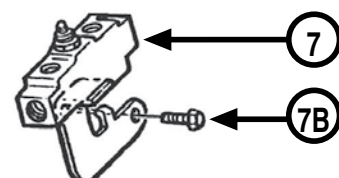
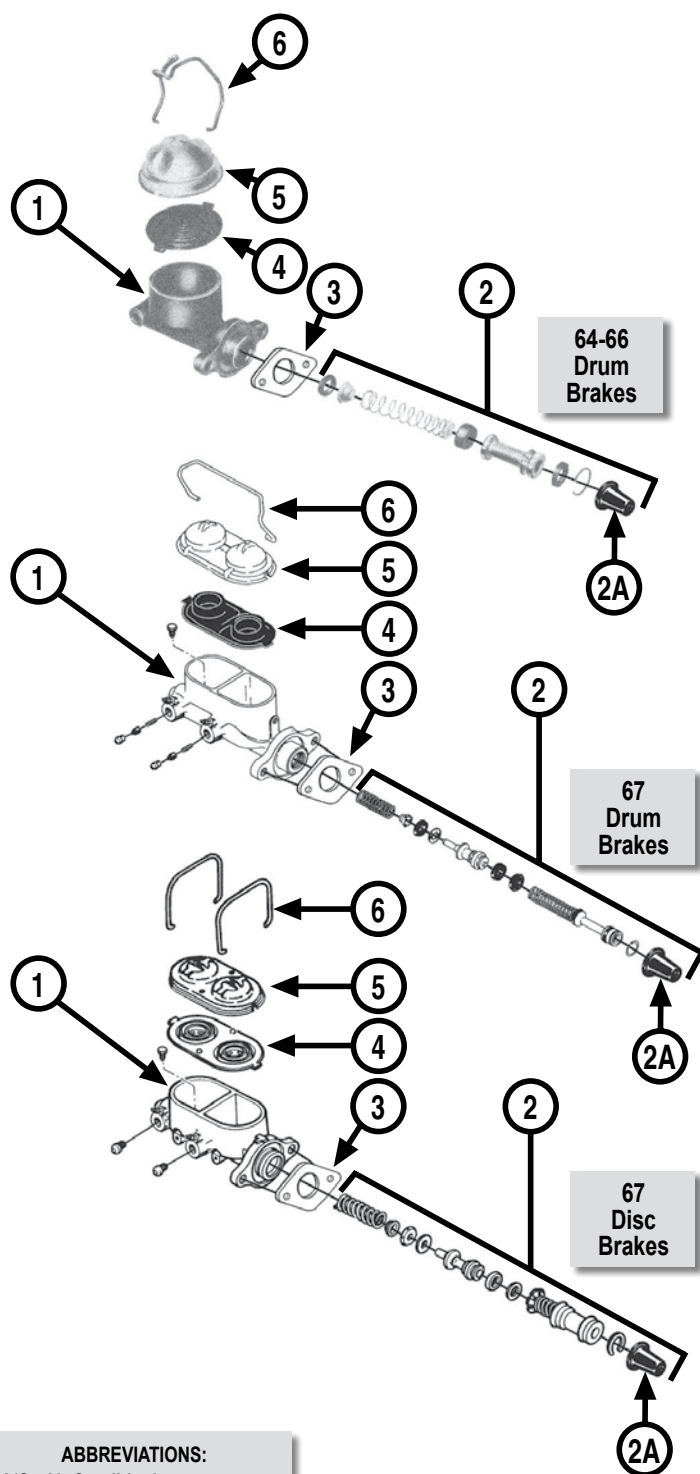

Distribution Block
& Switch
67 Drum Brakes
67 Disc Brakes

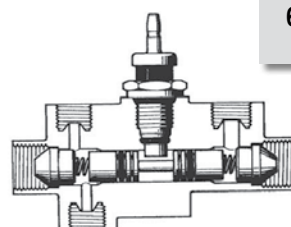

Note: Used
together with
67 Disc
Brakes

Front Disc
Metering Valve
67 Disc Brakes

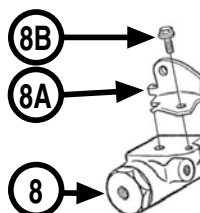

ABBREVIATIONS:
A/C - Air Conditioning
FDB - Front Disc Brakes (Factory)
J65 - Metallic Brake Shoes (H.D.)
M/C - Master Cylinder
P/B - Power Brakes
2BBL - 2 Barrel Carburetor

Master Cylinders, Switches & Valves

1 - MASTER CYLINDERS - New Replacement

64-66	11362-B	Drum - M/C Assembly (exc. H.D. brakes) (1")	65.00	ea.
64-66	11268-B	Drum - M/C Assembly with H.D. Brakes (7/8")	75.00	ea.
67	5469489	FDB - M/C Assembly (1 1/8")	55.00	ea.
67	5458523	Drum - M/C Assembly (1")	55.00	ea.

2 - MASTER CYLINDER REBUILD KITS (for O.E. cylinders)

64-66	5463669	Drum - Rebuild Kit (exc. J65) (1")	17.00	kit
64-66	5465033	Drum - Rebuild Kit with J65 (7/8")	20.00	kit
67	5468453	Drum - Rebuild Kit (1")	28.00	kit
67	5468449	FDB - Rebuild Kit (1 1/8")	26.00	kit

2A - MASTER CYLINDER BOOT

64-67	5456779	Boot (exc. P/B)	8.00	ea.
-------	---------	-----------------------	------	-----

3 - MASTER CYLINDER MOUNTING GASKET

64-67	3792566	Gasket (exc. P/B)	4.00	ea.
-------	---------	-------------------------	------	-----

4 - MASTER CYLINDER LID DIAPHRAMS / GASKETS

***Note: See kits (not pictured).**

5 - MASTER CYLINDER COVERS / LIDS

***Note: Also see kits (not pictured).**

64-66	5464388	Lid (Delco cylinder)	32.00	ea.
67	2825R	FDB - Lid	28.00	ea.
67	18000778	Drum - Lid	8.00	ea.

6 - MASTER CYLINDER LID HOLD DOWN BAILS

***Note: See kits (not pictured).**

MASTER CYLINDER LID KITS (Not pictured)

***Note: Chrome kits do not include gasket.**

67	MC12	FDB - Lid & Gasket Kit (correct)	2 piece	20.00	kit
67	5272-MG	FDB - Lid & Bails Kit (chrome)	3 piece	8.00	kit
67	5270-MG	Drum - Lid & Bail Kit (chrome)	2 piece	8.00	kit

7 - DISTRIBUTION BLOCK / SWITCH

67	3921043	Dist. Block/Switch	75.00	ea.
----	---------	--------------------------	-------	-----

7B - MOUNTING BOLT

67	9419402 (7B)	Mounting Bolt95	ea.
----	--------------	---------------------	-----	-----

8 - METERING VALVES

67	3905525	FDB - Metering Valve with Bracket	90.00	ea.
----	---------	---	-------	-----

8A & 8B - MOUNTING BRACKET & BOLT

67	3912539 (8A)	Mounting Bracket	20.00	ea.
67	3848408 (8B)	Mounting Bolt	2.00	pr.

Power Brake Boosters & Components

**12
KITS**

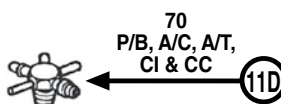
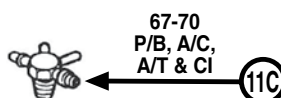
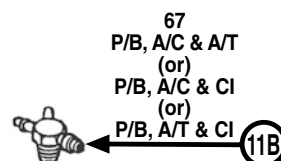
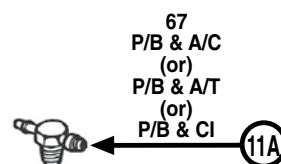
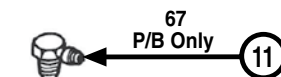
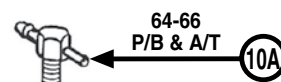
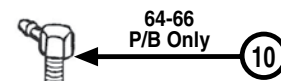
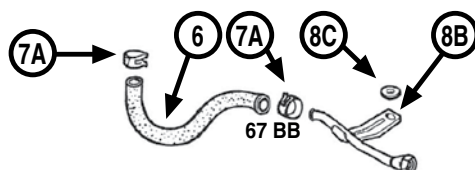
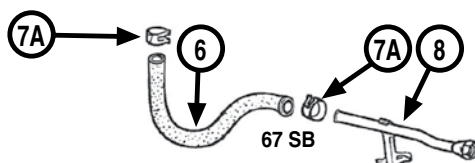
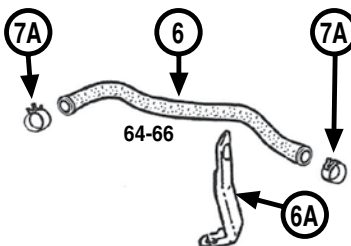
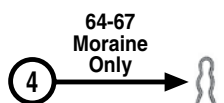
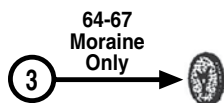
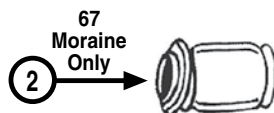
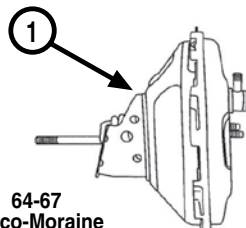

ABBREVIATIONS:

A/C - Air Conditioning
A/T - Automatic Transmission
BB - Big Block
CI - Cowl Induction

CC - Cruise Control
M/T - Manual Transmission
P/B - Power Brakes
SB - Small Block

Power Brake Boosters & Components

1 - CORRECT APPEARANCE REPRODUCTION BRAKE BOOSTERS (Delco Moraine Stamped / Gold Cadum Plated)

**Note: This booster is shaped correctly, stamped with the Delco Moraine logo, gold cadum plated & includes all new components like original. It is not a correct numbered booster like only an original would be.*

64-66	5464349R	All	150.00	ea.
67	5467850R	All	150.00	ea.

1 - POWER BRAKE BOOSTERS - Remanufactured (no core required)

**Note: Power brake boosters are gray phosphate coated.*

64-66	5465341	All with Power Drum Brakes	125.00	ea.
67	5462030	All with Power Drum Brakes	125.00	ea.
67	5460428	All with Power Disc Brakes	125.00	ea.

2, 2A, 3 & 4 - BOOSTER BOOT, FELT & RETAINER

67	5452997 (2)	Moraine Plastic Boot	13.00	ea.
64-67	9892-PS (4)	Retainer Pin	75	ea.

5 - POWER BOOSTER CHECK VALVE & TAGS

64-67	2492GM (5)	Check Valve with Grommet Kit	15.00	kit
-------	------------	------------------------------	-------	-----

6, 6A, 6B, 6C & 6D - VACUUM HOSE & BRACKETS

64-67	NPN (6)	Hose	See Set	
66	3876944 (6A)	BB - Support Bracket	15.00	ea.

7A - VACUUM HOSE CLAMPS

64-67	3829058 (7A)	Hose Clamp	2 req.	40 ea.
-------	--------------	------------	--------	--------

8, 8A, 8B, 8C, 8D, 8E & 8F - VACUUM TUBE ASSEMBLIES

67	3909909 (8)	SB Power Brake Tube (exc. 327/L79)	20.00	ea.
67	3908624 (8)	327/L79 Power Brake Tube	CALL	
67	3906606 (8B)	BB Power Brake Tube (exc. 396/375)	32.00	ea.
67	3921929 (8B)	396/375 Power Brake Tube	CALL	
67	3815R (8C)	BB Power Brake Tube Washer	25	ea.

9A, 10, 10A, 11, 11A & 11B - VACUUM FITTINGS

64	3829031 (10)	P/B Fitting	Disc.	
65	3868857 (10)	P/B Fitting	20.00	ea.
66	3888198 (10)	P/B Fitting	20.00	ea.
64	3846358 (10A)	P/B Fitting & One Branch	Disc.	
64	3863118 (10A)	P/B Fitting & Two Branches	Disc.	
65	3891526 (10A)	P/B Fitting & Two Branches	23.00	ea.
65	3868858 (10A)	P/B Fitting & One Branch	21.00	ea.
66	3891525 (10A)	P/B Fitting & One Branch	21.00	ea.
67	3905370 (11)	P/B Fitting	13.00	ea.
67	3905372 (11A)	P/B Fitting & One Branch	16.00	ea.
67	3905374 (11B)	P/B Fitting & Two Branches	14.00	ea.

12 - MONEY & TIME SAVING KITS

64-66	PKPB64	SB Power Brake Hose Kit (includes #'s 5A, 6 & 7)	5 piece	19.60 kit
65-66	PKPB65	BB Power Brake Hose Kit (includes #'s 5A, 6 & 7)	5 piece	19.30 kit
67	PKPB67	SB Power Brake Hose Kit (includes #'s 5A, 6 & 7)	5 piece	18.40 kit
67	PKPBBB	BB Power Brake Hose Kit (includes #'s 5A, 6 & 7)	5 piece	17.50 kit

Brake System (Miscellaneous)

SILICONE BRAKE FLUID

**Will not damage paint and does not attract moisture!*

64-67	053212	Quart Size	27.00	ea.
-------	--------	------------	-------	-----

64-66 Brake Lines & Components

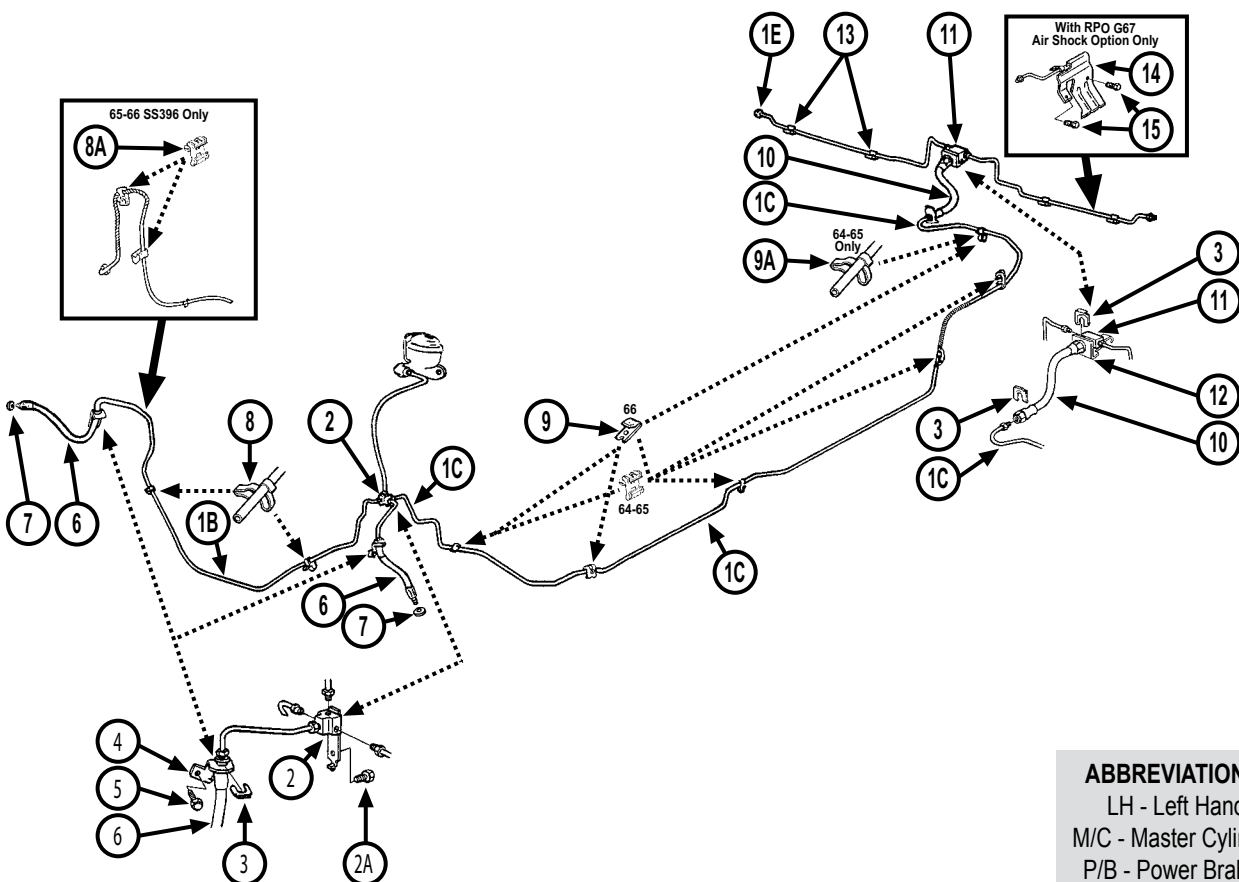

ABBREVIATIONS:

LH - Left Hand
M/C - Master Cylinder
P/B - Power Brakes
RH - Right Hand

BRAKE LINES

***Note: "S" at end of part number indicates stainless steel.**

64	1366293 (1C)	Front to Rear Line (exc. Convertible & El Camino).....	44.00	ea.
64	1366293S (1C)	Front to Rear Line (exc. Convertible & El Camino).....	64.00	ea.
64	1366294 (1C)	Convertible & El Camino Front to Rear Line.....	44.00	ea.
64	1366294S (1C)	Convertible & El Camino Front to Rear Line.....	64.00	ea.
65	1367898 (1C)	Front to Rear Line (exc. Convertible, El Camino & SS396)....	44.00	ea.
65	1367898S (1C)	Front to Rear Line (exc. Convertible, El Camino & SS396)....	64.00	ea.
65	1367899 (1C)	Convertible, El Camino & SS396 Front to Rear Line.....	44.00	ea.
65	1367899S (1C)	Convertible, El Camino & SS396 Front to Rear Line.....	64.00	ea.
66	3888742 (1C)	Front to Rear Line (exc. Convertible & El Camino).....	44.00	ea.

66	3888742S (1C)	Front to Rear Line (exc. Convertible & El Camino).....	64.00	ea.
66	3888743 (1C)	Convertible & El Camino Front to Rear Line.....	44.00	ea.
66	3888743S (1C)	Convertible & El Camino Front to Rear Line.....	64.00	ea.

continued . . .

64-66 Brake Lines & Components

... continued

FRONT BRAKE LINE SETS

***Note:** Set include #'s 1, 1A & 1B.

***Note:** "S" at end of part number indicates stainless steel.

64-65	CKT6401	Standard Drum (exc. SS396) ...3 piece.....	39.00	set
64-65	CKT6401S	Standard Drum (exc. SS396) ...3 piece.....	54.00	set
64-65	CKT6402	Power Drum (exc. SS396)3 piece.....	39.00	set
64-65	CKT6402S	Power Drum (exc. SS396)3 piece.....	54.00	set
65	CKT6501	SS396 Standard Drum.....3 piece.....	44.00	set
65	CKT6501S	SS396 Standard Drum.....3 piece.....	59.00	set
65	CKT6604	SS396 Power Drum3 piece.....	44.00	set
65	CKT6604S	SS396 Power Drum3 piece.....	59.00	set
66	CKT6601	Standard Drum (exc. SS396) ...3 piece.....	39.00	set
66	CKT6601S	Standard Drum (exc. SS396) ...3 piece.....	54.00	set
66	CKT6402	Power Drum (exc. SS396)3 piece.....	39.00	set
66	CKT6402S	Power Drum (exc. SS396)3 piece.....	54.00	set
66	CKT6602	SS396 Standard Drum.....3 piece.....	44.00	set
66	CKT6602S	SS396 Standard Drum.....3 piece.....	59.00	set
66	CKT6604	SS396 Power Drum3 piece.....	44.00	set
66	CKT6604S	SS396 Power Drum3 piece.....	59.00	set

REAR AXLE BRAKE LINE SETS

***Note:** Set include #'s 1D & 1E.

***Note:** "S" at end of part number indicates stainless steel.

64-67	CRA6403	Rear Axle Set (exc. SS396)2 piece.....	24.00	ea.
64-67	CRA6403S	Rear Axle Set (exc. SS396)2 piece.....	35.00	ea.

2, 2A, 3, 4 & 5 - BRAKE LINE COMPONENTS

64-65	1366288	(2) Connector	24.00	ea.
66	3877770	(2) Connector	24.00	ea.
64-66	4309GM	(3) Retainer Clip (GM repl. part)...4 req.	1.58	ea.
64-66	476737	(3) Retainer Clip (correct - cadmium plated)	4 req.1.50	ea.

6 & 7 - FRONT FLEX HOSES & COMPONENTS

64-66	3029R	(6) Flex Hose (exc. 65 SS396)2 req.	17.00	ea.
65	6256193	(6) SS396 Flex Hose	2 req.12.00	ea.
64-66	2467GM	(7) Flex Hose Copper Washer/Gasket	2 req.83	ea.

8, 8A, 9 & 9A - BRAKE LINE CLIPS

64-66	187281	(8) Front Line Clip.....2 req.	2.50	ea.
65-66	2495GM	(8A) SS396 Line Clip - RH.....2 req.	1.60	ea.
64-65	2495GM	(9) Front to Rear Line Clip.....5 req.	1.60	ea.
66	3779294	(9) Front to Rear Line Clip (correct).....6 req.	9.00	ea.
64-65	187281	(9A) Front to Rear Line 6th Clip.....	2.50	ea.

10, 11, 12 & 13 - REAR FLEX HOSES & COMPONENTS

64-65	1363773	(10) Rear Flex Hose	17.00	ea.
66	3877771	(10) Rear Flex Hose	20.00	ea.
64-66	1364657	(11) Flex Hose to Axle Lines Connector.....	18.00	ea.
64-66	3887262	(12) Connector to Rear Axle Bracket (10 bolt).....	14.00	ea.
65-66	3872942	(12) Connector to Rear Axle Bracket (12 bolt) .	16.00	ea.

14 & 15 - REAR AXLE LINE SHIELDS

(with RPO G67 Air Shock Option Only)

64-66	9419402	(15) Shield Mounting Bolt	4 req.95	ea.
-------	---------	---------------------------------	---------------	-----

67 Brake Lines & Components

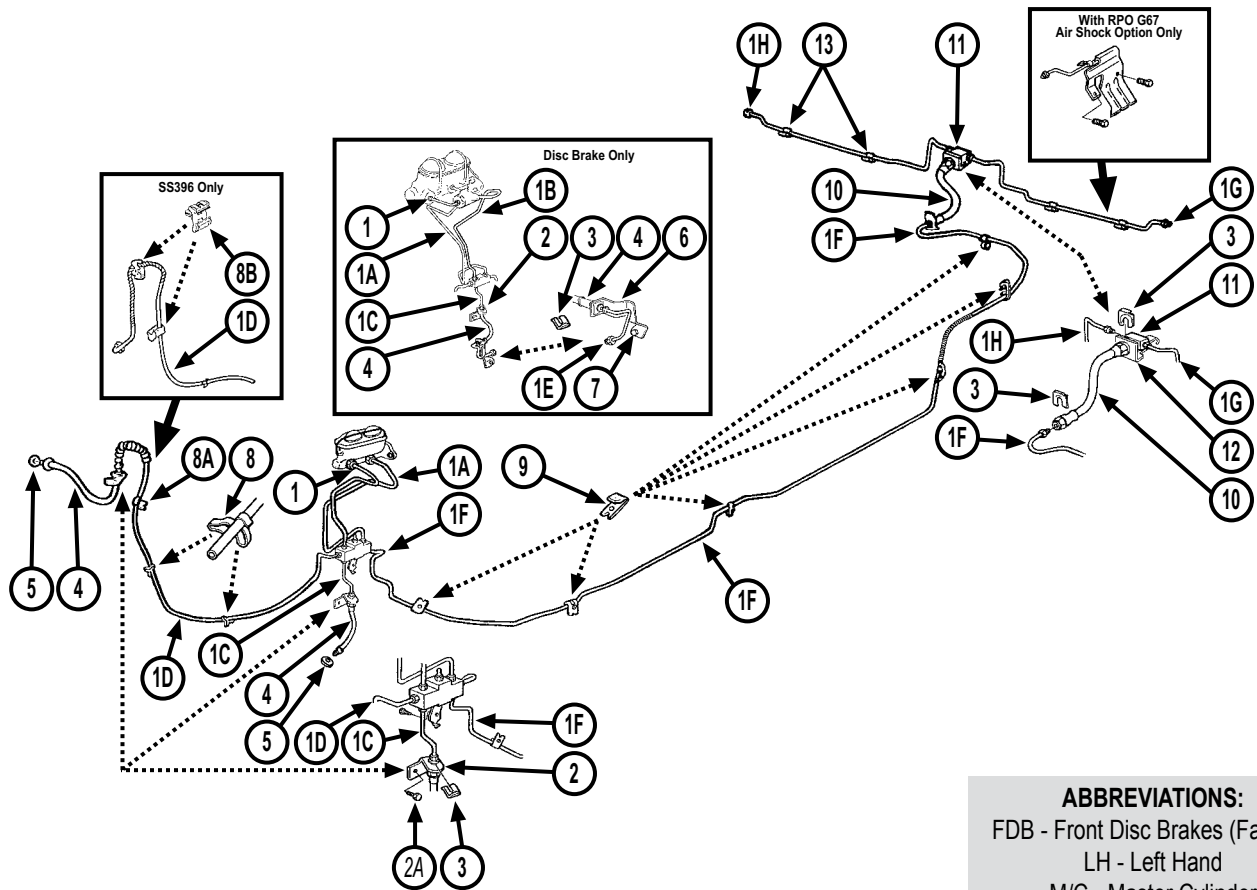

ABBREVIATIONS:

FDB - Front Disc Brakes (Factory)
 LH - Left Hand
 M/C - Master Cylinder
 P/B - Power Brakes
 RH - Right Hand

BRAKE LINES

***Note: "S" at end of part number indicates stainless steel.**

67	CFC6701 (1E)	FDB Caliper Line Set	15.00	pr.
67	CFC6701S (1E)	FDB Caliper Line Set	22.00	pr.
67	3920693 (1F)	Front to Rear Line (exc. Convertible & El Camino)	44.00	ea.
67	3920693S (1F)	Front to Rear Line (exc. Convertible & El Camino)	65.00	ea.
67	3920695 (1F)	Convertible & El Camino Front to Rear Line	44.00	ea.
67	3920695S (1F)	Convertible & El Camino Front to Rear Line	65.00	ea.

continued . . .

67 Brake Lines & Components

... continued

FRONT BRAKE LINE SETS

***Note:** Drum set include #'s 1, 1A, 1C & 1D. Disc set include #'s 1, 1A, 1B, 1C & 1D.

***Note:** "S" at end of part number indicates stainless steel.

67	CKT6701	Standard Drum (exc. SS 396) .4 piece.....	62.00	set
67	CKT6701S	Standard Drum (exc. SS 396) .4 piece.....	80.00	set
67	CKT6702	Power Drum (exc. SS 396)4 piece.....	62.00	set
67	CKT6702S	Power Drum (exc. SS 396)4 piece.....	80.00	set
67	CKT6703	SS 396 Standard Drum.....4 piece.....	62.00	set
67	CKT6703S	SS 396 Standard Drum.....4 piece.....	80.00	set
67	CKT6704	SS 396 Power Drum4 piece.....	62.00	set
67	CKT6704S	SS 396 Power Drum4 piece.....	80.00	set
67	CKT6705	SS 396 Standard Disc.....5 piece.....	62.00	set
67	CKT6705S	SS 396 Standard Disc.....5 piece.....	80.00	set
67	CKT6706	SS 396 Power Disc5 piece.....	62.00	set
67	CKT6706S	SS 396 Power Disc5 piece.....	80.00	set

REAR AXLE BRAKE LINE SETS

***Note:** Set include #'s 1G & 1H.

***Note:** "S" at end of part number indicates stainless steel.

67	CRA6403	Rear Axle Set2 piece.....	24.00	set
67	CRA6403S	Rear Axle Set2 piece.....	35.00	set

2, 2A, & 3 - BRAKE LINE COMPONENTS

67	4309GM (3)	Retainer Clip (GM repl. part)...4 req.	1.58	ea.
67	476737 (3)	Retainer Clip (correct - cadium plated)4 req.	1.50	ea.

***Note:** Disc brakes require (6) #3's.

4 & 5 - FRONT FLEX HOSES & COMPONENTS

67	3029R (4)	Drum - Flex Hose2 req.	17.00	ea.
67	3904943 (5)	FDB - Flex Hose.....2 req.	18.00	ea.
67	2467GM (5)	Drum - Flex Hose Copper Washer/Gasket2 req.83	ea.

6 & 7 - DISC BRAKE CALIPER LINE BRACKETS & BOLT

67	13817245 (6)	Line Brackets - LH/RH2 piece.....	39.00	set
----	--------------	---	-------	-----

8, 8A, 8B & 9 - BRAKE LINE CLIPS

67	187281 (8)	Front Line Clip.....2 req.	2.50	ea.
67	3779294 (8A)	Front Line 3rd Clip (correct).....	9.00	ea.
67	2495GM (8B)	SS396 Line Clip - RH.....2 req.	1.60	ea.
67	3779294 (9)	Front to Rear Line Clip (correct).....6 req.	9.00	ea.

10, 11, 12 & 13 - REAR FLEX HOSES & COMPONENTS

67	3898234	(10)	Rear Flex Hose	20.00	ea.
67	1364657	(11)	Flex Hose to Axle Lines Connector	18.00	ea.
67	3887262	(12)	Connector to Rear Axle Bracket (10 bolt)	14.00	ea.
67	3872942	(12)	Connector to Rear Axle Bracket (12 bolt)	16.00	ea.

64-67 Front Drum Brake Components

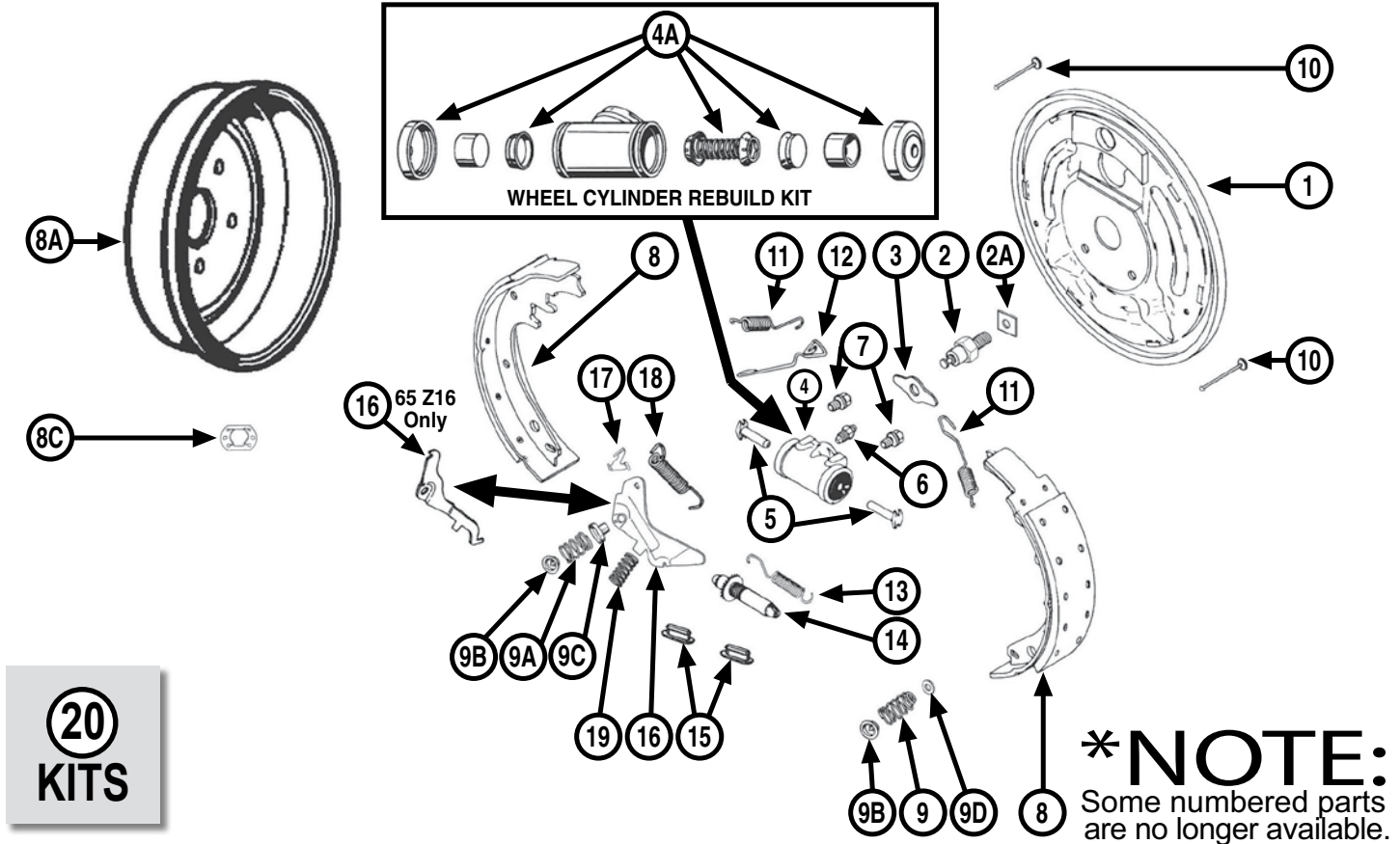

FRONT ANCHOR PINS & COMPONENTS

64-67 2470R (3) Brake Shoe Guide Plate2 req.3.50 ea.

FRONT WHEEL CYLINDERS - New

64 5462963 (4) Wheel Cylinder Assembly (1 1/16") LH21.00 ea.
 64 5462964 (4) Wheel Cylinder Assembly (1 1/16") RH21.00 ea.
 64-67 5469303 (4) Wheel Cylinder Assembly (1 1/8") LH24.00 ea.
 64-67 5469304 (4) Wheel Cylinder Assembly (1 1/8") RH24.00 ea.
 65 5465548 (4) SS396 Wheel Cylinder Assembly (1 3/16") LH30.00 ea.
 65 5465549 (4) SS396 Wheel Cylinder Assembly (1 3/16") RH30.00 ea.

FRONT WHEEL CYLINDER REBUILD KITS

64 4615R (4A) Rebuild Kit (1 1/16") LH/RH2 req.11.00 kit
 64-67 5455856 (4A) Rebuild Kit (1 1/8") LH/RH2 req.10.00 kit
 65 5456566 (4A) SS396 Rebuild Kit (1 3/16") LH/RH2 req.11.00 kit

FRONT WHEEL CYLINDER COMPONENTS

64-67 4561R (5) Thrust Rod - LH/RH4 req.2.50 ea.
 64-67 BL24 (6) Bleeder Screw Set4 piece8.00 set
 64-67 4562C (7) Mounting Bolt Assembly LH/RH4 req.95 ea.

FRONT BRAKE SHOES - New, Not Relined!

64-67 2202R (8) Shoe Set (9 1/2" x 2 1/2")4 piece36.00 set
 65 3849026 (8) SS396 Shoe Set (11" x 2")4 piece36.00 set

FRONT BRAKE DRUMS & LOCK

64-67 3845258RA (8A) Drum - Non-Finned (9 1/2" x 2 1/2") MADE IN USA2 req.90.00 ea.
 64-67 3845258CM (8A) Drum - Non-Finned (9 1/2" x 2 1/2") (import)2 req.60.00 ea.
 65 3985944R (8A) SS 396 - 11" x 2" with Silencer Spring (correct) MADE IN USA100.00 ea.
 65 3985944RA (8A) SS 396 - 11" x 2" MADE IN USA65.00 ea.

FRONT BRAKE SHOE HOLD DOWN COMPONENTS

64-67 H1153DP-B (9) Primary Hold Down Spring2.25 ea.
 64-67 H1150DP-B (9A) Secondary Hold Down Spring2.25 ea.
 64-67 H1133DP-B (9B) Hold Down Cup2.25 ea.
 64-67 31715-PS (9D) Primary Spring Washer (stainless)25 ea.
 64-67 H1107DP-B (10) Hold Down Pin2.25 ea.

continued . . .

64-67 Front Drum Brake Components

... continued

FRONT BRAKE SHOE RETURN SPRINGS

65	3397GM (12)	SS396 Return Spring Link - LH (also see kits)	5.58	ea.
65	3398GM (12)	SS396 Return Spring Link - RH (also see kits)	9.93	ea.

FRONT ADJUSTING SCREW COMPONENTS

64-67	H450-B (13)	Adjuster Screw Spring Set.....2 piece.....	3.25	set
64-67	2474R (14)	Adjuster Assembly - LH.....	10.00	ea.
64-67	2475R (14)	Adjuster Assembly - RH	10.00	ea.
65	3997399 (14)	SS396 Adjuster Assembly - LH	13.00	ea.
65	3997400 (14)	SS396 Adjuster Assembly - RH	13.00	ea.
64-67	2476GM (15)	Adjusting Hole Cover/Plug	1.50	ea.

FRONT SELF ADJUSTER COMPONENTS

64-67	5462264 (18)	Adjuster Lever Override Spring.....	4.00	ea.
64-67	4564GM (19)	Adjuster Lever Return Spring.....	5.56	ea.
64-67	4564R (19)	Adjuster Lever Return Spring.....	2.25	ea.

20 - MONEY & TIME SAVING KITS

64-67	24692R	Hold Down Kit (includes #'s 9, 9A, 9B, 9C & 10)	8.00	kit
64-67	H7103-B	Hardware Kit (includes 2 each #'s 9, 9A, 9C, 11 primary, 11 secondary, 13 & 15) (4 each #'s 9B & 10).....	22 piece....12.00	kit
65	H7018-B	SS396 Hardware Kit (includes 2 each #'s 9, 9A, 9C, 11 primary, 11 secondary, 13 & 15) (4 each #'s 9B & 10).....	22 piece....10.00	kit
64-67	H2532-B	Self Adjuster Hardware Kit - LH (includes 1 each #'s 9C, 12, 14, 15, 16, 17, 18 & 19)	8 piece.....16.00	kit
64-67	H2533-B	Self Adjuster Hardware Kit - RH (includes 1 each #'s 9C, 12, 14, 15, 16, 17, 18 & 19)	8 piece.....16.00	kit
65	H2508-B	SS396 Self Adjuster Hardware Kit - LH (includes 1 each #'s 9C, 12, 14, 15, 16, 17, 18 & 19)	8 piece.....18.00	kit
65	H2509-B	SS396 Self Adjuster Hardware Kit - RH (includes 1 each #'s 9C, 12, 14, 15, 16, 17, 18 & 19)	8 piece.....18.00	kit

67 Front Disc Brake Components

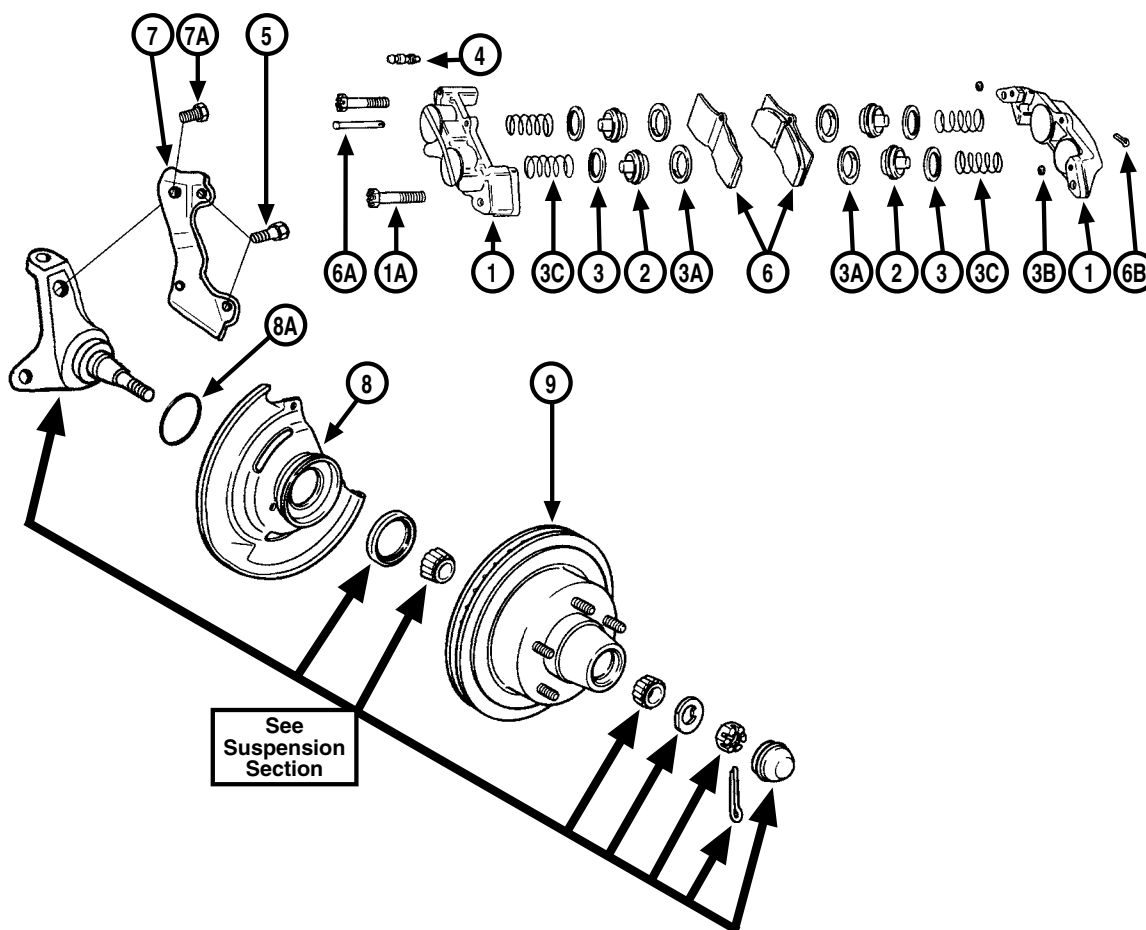

1 - CALIPERS

***Note: Calipers are remanufactured with stainless sleeves (brake pads not included)!**

67	5468363	Caliper Assembly - LH	274.95	ea.
67	5468364	Caliper Assembly - RH	274.95	ea.
67	9422268 (1A)	Caliper Housing Bolt	4 req. 2.00	ea.

2 - CALIPER PISTONS

***Note: Number required does (2) calipers.**

67	5457251	Caliper Piston (2 1/16")	8 req. 18.00	ea.
----	---------	--------------------------	--------------	-----

3, 3A & 3B - CALIPER SEAL KIT

***Note: Number required does (2) calipers.**

67	5463232	Seal Kit (2 1/16")	2 req. 30.00	kit
----	---------	--------------------	--------------	-----

3C - PISTON RETURN SPRINGS

4 - BLEEDER SCREWS

***Note: Number required does (2) calipers.**

67	BL24	Bleeder Screw Set	4 piece 8.00	set
----	------	-------------------	--------------	-----

5 - CALIPER MOUNTING BOLTS

***Note: Number required does (2) calipers.**

67	4565GM	Mounting Bolt	4 req. 2.50	ea.
----	--------	---------------	-------------	-----

6 - BRAKE PADS

67	5470879	Pad Set	4 piece 45.00	set
----	---------	---------	---------------	-----

6A & 6B - PAD RETAINER PIN

***Note: Number required does (2) calipers.**

67	5456846 (6A)	Pad Pin	2 req. 5.00	ea.
----	--------------	---------	-------------	-----

7 & 7A - CALIPER MOUNTING BRACKET & BOLT

67	13817201 (7)	Mounting Bracket Set	2 piece 115.00	pr.
67	1381744 (7A)	Bracket to Spindle Bolt	2 req. 15.00	pr.

8 & 8A - BACKING PLATE & GASKET

67	13817223 (8)	Backing Plate Set	2 piece 45.00	pr.
67	13817223C (8)	Backing Plate Set (correct)	2 piece 75.00	pr.
67	816GM (8A)	Backing Plate Gasket (GM repl. part)	2 req. 1.36	ea.

9 - FRONT DISC ROTOR WITH HUB

67	3901098=	Rotor & Hub Assembly (replaces original 2 pc. assembly)	2 req. 85.00	ea.
----	----------	---	--------------	-----

64-67 Rear Drum Brake Components

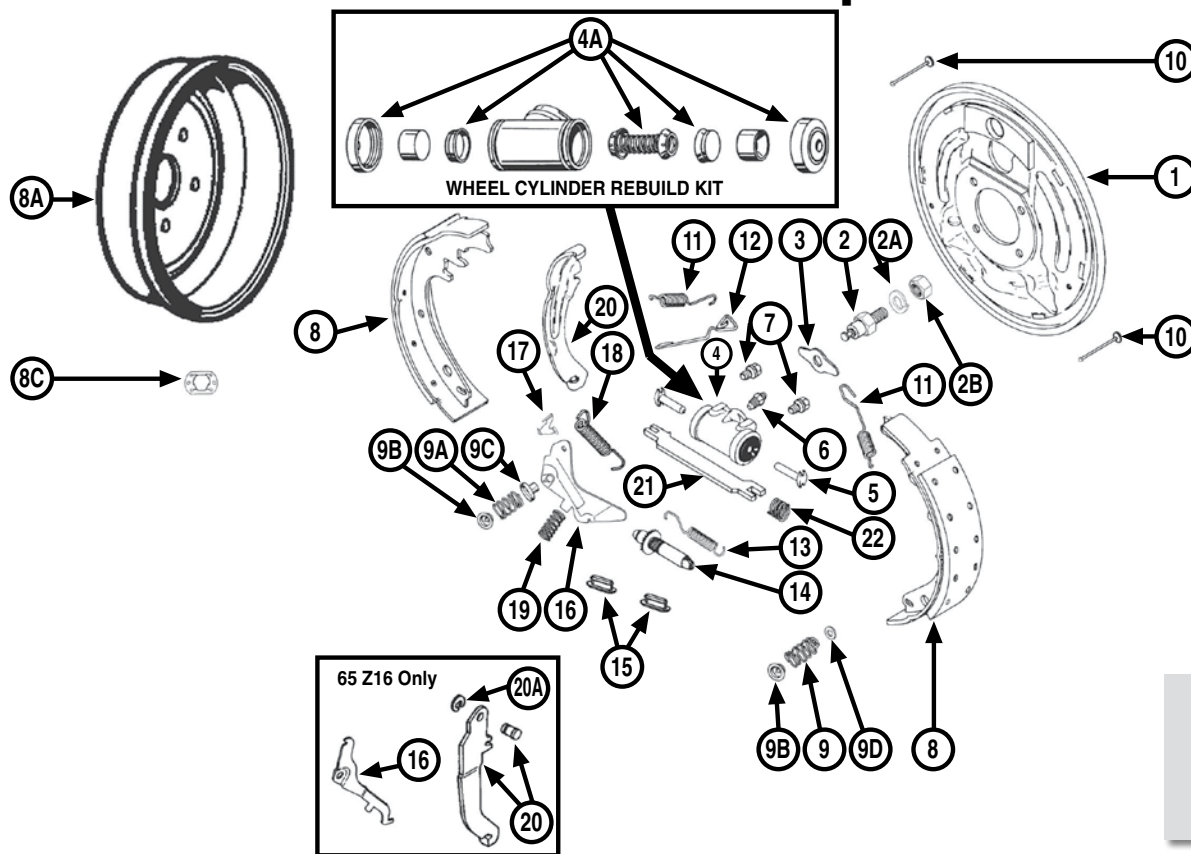

REAR BACKING PLATES - ORIGINAL

***Note: Original backing plates uses threaded anchor pin (#2) & has lower splash shield/flange & single brake cable hole.**

64-67	3839421	(1)	Brake Backing Plate - LH (used).....	CALL
64-67	3839422	(1)	Brake Backing Plate - RH (used).....	CALL
65	3921171	(1)	SS396 Brake Backing Plate - LH (used).....	CALL
65	3921172	(1)	SS396 Brake Backing Plate - RH (used).....	CALL

REAR BACKING PLATES

64-67	18014440	(1)	Brake Backing Plate - LH.....	50.00	ea.
64-67	18014441	(1)	Brake Backing Plate - RH.....	50.00	ea.
64-67	10312INL		Backing Plate to Axle Housing Gasket.....	2.50	ea.
64-67	10318INL		Backing Plate to Axle Flange Bolts & Bolts.....	18.00	kit

REAR ANCHOR PINS & COMPONENTS

64-67	4571GM	(2A)	Brake Shoe Anchor Pin Lock Washer - LH/RH.....	2 req.	1.56	ea.
-------	--------	------	---	--------	------	-----

REAR WHEEL CYLINDERS - New

64	2208GM	(4)	Cylinder Asm. (7/8") LH/RH	2 req.	10.00	ea.
64-67	2210R	(4)	Cylinder Asm. (15/16") LH/RH 2 req.		18.00	ea.
65	2211GM	(4)	SS396 Cyl. Asm. (1") LH/RH...2 req.		22.00	ea.
65	2211R	(4)	SS396 Cyl. Asm. (1") LH/RH...2 req.		19.00	ea.

REAR WHEEL CYLINDER REBUILD KITS

64	2477R	(4A)	Rebuild Kit (7/8") LH/RH	2 req.	8.00	kit
64-67	3392GM	(4A)	Rebuild Kit (15/16") LH/RH	2 req.	13.00	kit
64-67	3392R	(4A)	Rebuild Kit (15/16") LH/RH	2 req.	8.00	kit
65	3391R	(4A)	SS396 Rebuild Kit (1") LH/RH 2 req.	7.00	kit	

REAR WHEEL CYLINDER COMPONENTS

64-67	4561R	(5)	Thrust Rod - LH/RH.....	4 req.	2.50	ea.
64-67	BL24	(6)	Bleeder Screw Set.....	4 piece	8.00	set
64-67	4562C	(7)	Mounting Bolt Assembly LH/RH.....	4 req.	1.00	ea.

REAR DRUM BRAKE KITS 9 1/2" COMPLETE

***Offered for the first time ever (all brand new parts). This kit includes everything (backing plates, wheel cylinders, drums, shoes, cables) and all hardware (springs, adjuster, space bar, special washer, cylinder pins and parking brake lever). It is the complete set, all parts are plated and color-coated factory correct. It comes completely assembled ready to bolt on to the axle housing taking the frustration out of your project.**

64-67	DBK64R1		Drum Kit Complete (No Shields).....	385.00	kit
64-67	DBK64R2		Drum Kit Complete (With Shields).....	425.00	kit

continued . . .

64-67 Rear Drum Brake Components

... continued

REAR BRAKE SHOES - New, Not Relined!

64-67	RP1241	(8)	Shoe Set (9 1/2" x 2").....	4 piece.....	36.00	set
65	3849026	(8)	SS396 Shoe Set (11" x 2") (high performance grade).....	4 piece.....	36.00	set

REAR BRAKE DRUMS & LOCK

65	3985944R	(8A)	SS 396 - 11" x 2" with Silencer Spring (correct)	100.00	ea.
65	3985944RA	(8A)	SS 396 - 11" x 2"	100.00	ea.
65	3985944CM	(8A)	SS 396 - 11" x 2" (import).....		55.00	ea.
64-67	3996135CM	(8B)	All with 9 1/2" x 2" (exc. 65 SS 396) (finned type).....		55.00	ea.

REAR BRAKE SHOE HOLD DOWN COMPONENTS

64-67	H1153DP-B	(9)	Primary Hold Down Spring.....		2.25	ea.
64-67	H1150DP-B	(9A)	Secondary Hold Down Spring.....		2.25	ea.
64-67	H1133DP-B	(9B)	Hold Down Cup.....		2.25	ea.
64-67	31715-PS	(9D)	Primary Spring Washer (stainless).....		25	ea.
64-67	H1105DP-B	(10)	Hold Down Pin.....		2.25	ea.
65	H1107DP-B	(10)	SS396 Hold Down Pin.....		2.25	ea.
64-67	24692R		Hold Down Kit (includes #s 9, 9A, 9B, 9C, 10 & 15).....	16 pieces.....	8.00	kit

REAR BRAKE SHOE RETURN SPRINGS

65	3397GM	(12)	SS396 Return Spring Link - LH (also see kits).....		5.58	ea.
65	3398GM	(12)	SS396 Return Spring Link - RH (also see kits).....		9.93	ea.

REAR ADJUSTING SCREW COMPONENTS

64-67	H450-B	(13)	Adjuster Screw Spring Set.....	2 piece.....	3.25	set
65	3887347	(13)	SS396 Adjuster Screw Spring Set.....	2 piece.....	3.25	set
64-67	2474R	(14)	Adjuster Assembly - LH.....		10.00	ea.
64-67	2475R	(14)	Adjuster Assembly - RH.....		10.00	ea.
65	3997399	(14)	SS396 Adjuster Assembly - LH.....		13.00	ea.
65	3997400	(14)	SS396 Adjuster Assembly - RH.....		13.00	ea.
64-67	2476GM	(15)	Adjusting Hole Cover/Plug.....		1.50	ea.

REAR SELF ADJUSTER COMPONENTS

64-67	5462264	(18)	Adjuster Lever Override Spring.....		4.00	ea.
64-67	4564GM	(19)	Adjuster Lever Return Spring.....		5.56	ea.
64-67	4564R	(19)	Adjuster Lever Return Spring.....		2.25	ea.

20, 20A, 21 & 22 PARK BRAKE LEVER, STRUT & SPRING KIT

64-67	2455GM		Lever, Strut & Spring - LH.....	3 piece.....	28.00	kit
64-67	2456GM		Lever, Strut & Spring - RH.....	3 piece.....	28.00	kit
64-67	FP275		Horizontal Guide Bar.....		11.00	ea.
64-67	FP276		Guide Bar Springs.....		6.50	pr.
65	3399GM	(20)	SS396 Lever & Pin - LH.....	3 piece.....	14.61	kit
65	3400GM	(20)	SS396 Lever & Pin - RH.....	3 piece.....	14.09	kit
65	3825500	(21)	SS396 Strut.....	2 req.....	8.00	ea.
64-67	5464520	(22)	Strut Spring.....	2 piece.....	3.00	pr.

23 - MONEY & TIME SAVING KITS

64-67	24692R		Hold Down Kit (includes #s 9, 9A, 9B, 9C, 10 & 15).....	16 pieces.....	8.00	kit
64-67	H7104-B		Hardware Kit (includes 2 each #s 9, 9A, 9C, 11 primary, 11 secondary, 13 & 15) (4 each #s 9B & 10).....	22 piece.....	11.00	kit
64-67	H2532-B		Self Adjuster Hardware Kit - LH (includes 1 each #s 9C, 12, 14, 15, 16, 17, 18 & 19).....	8 piece.....	16.00	kit
64-67	H2533-B		Self Adjuster Hardware Kit - RH (includes 1 each #s 9C, 12, 14, 15, 16, 17, 18 & 19).....	8 piece.....	16.00	kit

64-67 Parking Brake Components

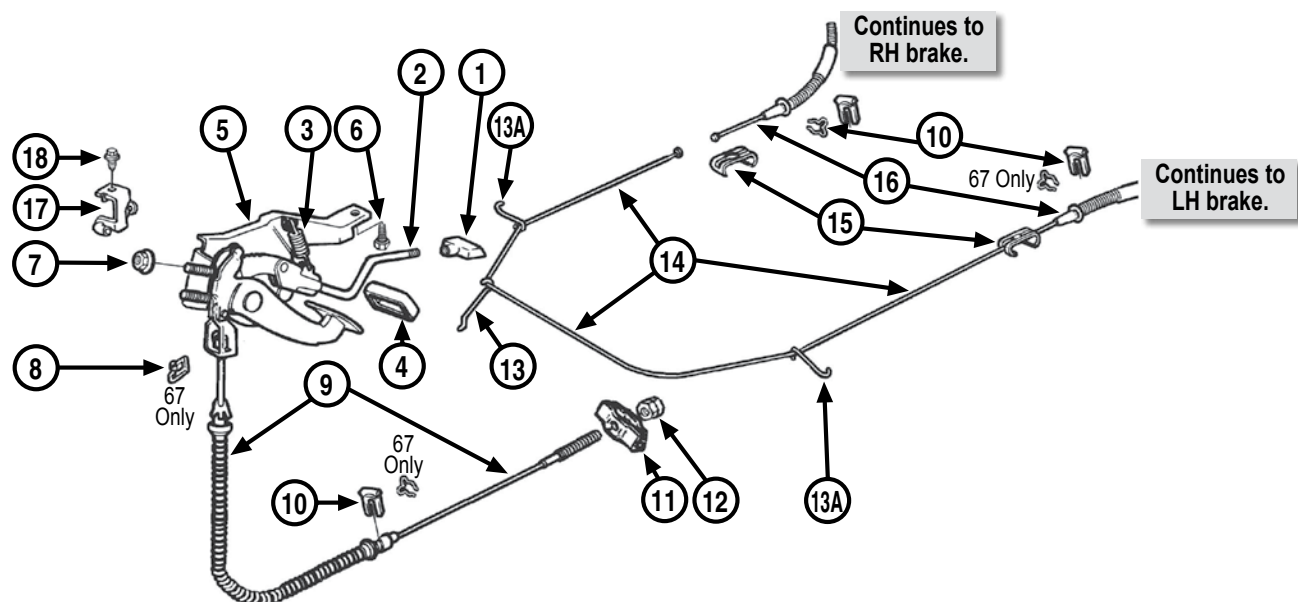

64-67	3828955	(1)	Park Brake Handle (correct with arrow)	7.00	ea.
64-67	716GM	(1)	Park Brake Handle (GM repl. part)	7.27	ea.
64-67	3846513	(2)	Park Brake Handle Rod (used)	DISC.	
64-67	3846515	(3)	Park Brake Handle Rod Spring	DISC.	
64-67	718GM	(4)	Pedal Pad	3.75	ea.
64-67	718R	(4)	Pedal Pad	4.00	ea.
64-67	3893182	(4A)	Pedal Pad Trim (not pictured)	4.50	ea.
*Note: #4A was not O.E. on Chevelles but may be used if wanted.					
64	3845601	(5)	Park Brake Assembly (used)	DISC.	
64-67	3908775R	(5)	Parking Brake Assembly	100.00	ea.
65-66	3871191	(5)	Park Brake Assembly (used)	DISC.	
67	3908775	(5)	Park Brake Assembly (used)	DISC.	
64-66	9409107	(6)	Park Brake Assembly Bolt	1.25	ea.
67	3855554	(6)	Park Brake Assembly Bolt	DISC.	
64-67	4486GM	(7)	Park Brake Assembly Nut	2 req. 3.10	ea.
64-67	4533GM	(7A)	Nut Sealing Washer	2 req. 26.00	ea.
67	3908628	(8)	Cable Retainer Clip	DISC.	
64	3847980	(9)	Front Cable Assembly (44 1/2")	28.00	ea.
65-66	3884811	(9)	Front Cable Assembly (44 1/2")	28.00	ea.
67	3904278	(9)	Front Cable Assembly (exc. TH400) (44 1/2")	28.00	ea.
67	3908742	(9)	TH400 Front Cable Assembly (48 1/2")	38.00	ea.
67	3875092	(10)	Cable Retainer Clip (correct)	1.25	ea.
64-67	3027GM	(11)	Cable Equalizer	8.01	ea.
64-67	3027R	(11)	Intermediate Cable Equalizer	5.50	ea.

64-67	9417954	(12)	Cable Nut	2 req. 25	ea.
64-67	3854126	(13)	Intermediate Cable Guide Kit - Front	12.00	kit
*Note: #3854126 also includes (1) of #11 & (2) of #15.					
64-67	3028GM	(13A)	Intermediate Cable Guide - Sides	2 req. 19.50	ea.
64-67	3028R	(13A)	Intermediate Cable Guide - Sides (stainless)	2 piece 10.00	set
64-67	3854125	(14)	Intermediate Cable (exc. 67 TH400) (100"-105")	14.00	ea.
67	3908746	(14)	TH400 Intermediate Cable (92 1/2")	14.00	ea.
64-67	3026C	(15)	Cable Connector	2 req. 2.50	ea.
64-67	3847994	(16)	Rear Cable (exc. 65 SS396) (34"-35")	2 req. 32.00	ea.
65	3872976	(16)	SS396 Rear Cable (34"-35")	2 req. 32.00	ea.
64-66	3871394	(17)	Park Brake Alarm Switch (used)	DISC.	
67	3919000	(17)	Park Brake Alarm Switch	DISC.	
66-67	941930	(18)	Park Brake Alarm Switch Bolt	50	ea.
64-67	4553GM	(18)	Park Brake Alarm Switch Bolt	5.50	ea.

14" Wheel Kits

The kits feature a proprietary rotor & bracket set that allow you to use stock 14" drum brake wheels. They bolt on to stock drum brake spindles without modification.

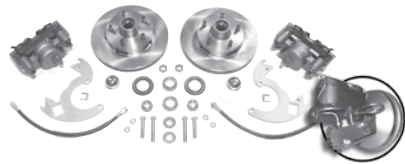

64-72	AFXSD14	Standard Disc Conversion Kit	450.00	ea.
64-72	AFXDC14	Power Disc Conversion Kit	525.00	ea.
64-67	AFXRD14	Rear Disc Conversion 14" Wheels	700.00	ea.

CHEVELLE DISC CONVERSIONS

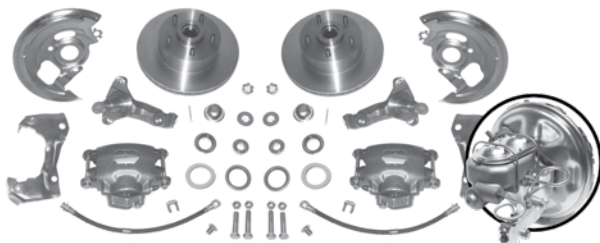

Front Disc Conversions

64-66	AFXDC01C9	Power, Complete Front Disc Conversion with 9" Booster	525.00	ea.
64-67	COM64H2	Hardtop, Manual Disc Line Kit 26 piece ..	100.00	kit
64-67	COM64C2	Convertible, Manual Disc Line Kit	26 piece ..	100.00 kit
64-67	COP64H2	Hardtop, Power Disc Line Kit ..26 piece ..	100.00	kit
64-67	COP64C2	Convertible, Power Disc Line Kit	26 piece ..	100.00 kit
67-72	AFXDC01C11	Power, Complete Front Disc Conversion with 11" Booster	600.00	ea.
64-72	AFXSD01C	Standard, Complete Front Disc Conversion	515.00	ea.

4 Wheel Disc Conversions

64-66	AFXDC41C9	Power, Complete 4 Wheel Disc Conversion with 9" Booster	900.00	ea.
64-72	AFXSD41C	Standard, Complete 4 Wheel Disc Conversion	865.00	ea.
67-72	AFXDC46C	Power, Complete 4 Wheel Disc Conversion with 11" Booster	935.00	kit

64-67	COM64H4	Hardtop, Manual Disc Line Kit 26 piece ..	100.00	kit
64-67	COM64C4	Convertible, Manual Disc Line Kit	26 piece ..	100.00 kit
64-67	COP64H4	Hardtop, Power Disc Line Kit ..26 piece ..	100.00	kit
64-67	COP64C4	Convertible, Power Disc Line Kit	26 piece ..	100.00 kit

Rear Disc Conversions

64-72	AFXRD01	10 & 12 Bolt w/o Staggered Shocks	385.00	ea.
-------	---------	---	--------	-----

All front conversions include:

- Rotors
- Flex Hoses
- Flex Hose Clips
- Banjo Bolts
- Dust Caps
- Master Cylinder
- Washers
- Valve Bracket
- Valve Hardware
- Caliper Brackets
- New Calipers
- Backing Plates, except with 2" drop option
- Spindles
- Bearings
- Grease Seals
- Spindle Gasket
- Steering Arm Bolts
- Castle Nuts
- Combination Valve
- Cotter Pins
- Organic Pads
- Brake Switch Pigtail
- Pedal Rod Extension

All rear conversions include:

- Rotors
- New Loaded Calipers
- Brackets & Spacers
- Hardware
- Flex Hoses
- E-Brake Cables

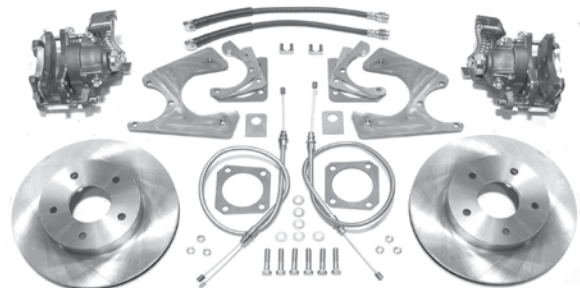

This page includes standard kits with 9" or 11" Booster. See following pages for upgrades and options.



The Brake Line Kit

Put the finishing touch on your disc conversion with a pre-bent line set. This kit includes everything you need to plumb your new disc brake system from front to back. **These special prices are available only with the purchase of a complete disc brake conversion kit.** Upgrade your front hoses to braided stainless and get the rear upgrade for free! Specify year and model when ordering.

• **Front Brake Line Kit** • **Front to Rear Line** • **Rear Axle Lines** • **Rear Flex Hose** • **Clip Set**

AFXOM - OM Line Kit . . . \$100.00

AFXSS - Stainless Steel Line Kit . . . \$160.00

FHSS - Front Braided Stainless Hose Upgrade - \$40.00

FHSS4 - Braided Stainless 4 Wheel Stainless Hose Upgrade - \$80.00





Recommended Booster

11" Single Delco Style

Factory "style" for 67-72 GM cars. No Delco stamp. Big and powerful. Can be a tight fit on big block cars. Standard Gold Finish.

RPB1003U No-Charge Upgrade* (Also available in Chrome, See Below)

There are a few important things to consider when choosing a booster. You need a minimum of 16-18 inches of vacuum for the proper operation of any size booster. No vacuum, No power assist! A larger diaphragm will generate more assist given the same amount of vacuum. Adding a second diaphragm will increase assist 25-30%.

We highly recommend the 11" single delco style booster for 67-72 Chevelles. It is the most powerful booster we carry. 64-66 owners should consider the 9" single delco style booster (RPB9021U) for a factory look and plenty of power. If you need more room to clear a big block, or simply want a different look, consider one of our 7" or 8" dual slimline boosters.

7" Dual Slimline

A good booster when room is tight. Great for BB cars with tall valve covers. Roughly the same assist as a 9" single.



RPB7537U	Standard Gold.....	No-Charge Upgrade*
RPB7537CU	Chrome Plated.....	25.00* ea.
RPB7537SU	Polished Stainless.....	60.00* ea.

8" Dual Slimline

Our most powerful "Slimline" booster. 10%-15% more assist than a 9" single. Compact to fit most applications.



RPB8531U	Standard Gold.....	No-Charge Upgrade*
RPB8531CU	Chrome Plated.....	25.00* ea.
RPB8531SU	Polished Stainless.....	60.00* ea.

9" Single Slimline

Nice clean looks and performance that won't disappoint. A good choice if you're undecided on which booster is right for your car.



RPB9002U	Standard Gold.....	No-Charge Upgrade*
RPB9002SU	Polished Stainless.....	60.00* ea.

9" Single Delco

Factory "correct" for 64-66 GM. Used in 67+ for an original look w/o the room for an 11" booster. Available with or w/o Delco stamping.



RPB9021U	Standard Gold.....	No-Charge Upgrade*
RPB9021CU	Chrome Plated.....	25.00* ea.
RPB9016U	Standard Gold, w/ Delco Stamping.....	30.00* ea.

11" Single Delco

Factory "correct" for 62-72 GM. Can be tight on the big block cars. Our most popular booster. Available with or w/o Delco stamping.



RPB1003U	Standard Gold.....	No-Charge Upgrade*
RPB1003CU	Chrome Plated.....	25.00* ea.
RPB1001U	Standard Gold, w/ Delco Stamping.....	30.00* ea.

9" Dual Delco

Originally found on the Corvette. Assist roughly equivalent to an 11" Single with a little more room for valve cover clearance.



RPB9521U	Standard Gold.....	No-Charge Upgrade*
RPB9513U	Black Coated.....	No-Charge Upgrade*

* Upgrade price with purchase of any GM power disc conversion kit

2" Drop Spindles

Drop spindles allow you to get the look you want without changing ride characteristics or suspension geometry. Our spindles are cast with caliper brackets and steering arms in one assembly.



64-72 DSP6472 2" Drop Spindles 80.00* pr.

Pre-Assembled

Have your lower components assembled prior to shipping. Your Spindles, Rotors, Steering Arms, Caliper Mounting Brackets, and Calipers will be assembled. The unit is greased and ready for installation.

Just pop out your ball joints and slide on the assembly.

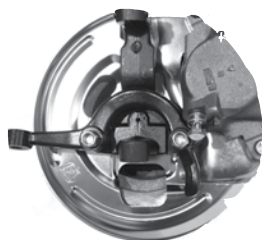

64-72 DBSA01U Pre-assembled lower components with New Steering Arms 95.00* pr.
64-72 DBSA01 5 Lug Steering Arms 69.00* pr.

4 Piston Caliper Upgrade

That's right, the correct 4 piston calipers found on original 67-68 factory disc cars. Upgrades include: two new 4 piston calipers (2xBC22), caliper mounting brackets (CMB06), Backing Plates (DBBP03), and a pair of 1pc. rotors (2xBR01C). Combine this upgrade with our "Factory Correct" Combo for a completely original look.

67-68 FDC002U "Factory Correct" Lower Set..... 559.00* set

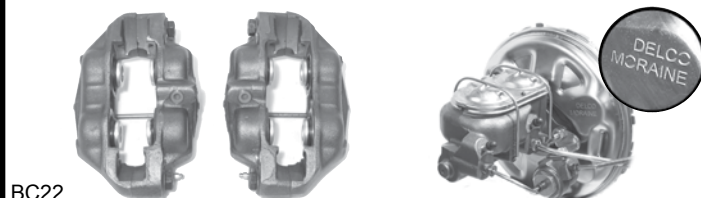

BC22

"Factory Correct" Combo

Get disc brake performance without losing that factory look. This combo includes a **Licensed Delco** stamped 11" booster (RPB1001), **Licensed Delco** bleeder master cylinder (DBMC11), and a GM "Bullet" prop. valve (PV68) and brake lines. Original distribution block required.

67-69 FDC004U "Factory Correct" Upgrade, Correct stamping and casting marks 65.00* set
67 PV08 Replacement Distribution Block (Valve only) 59.00* set
68-69 PV06 Replacement Distribution Block (Valve only) 59.00* set

Featured Upgrade

Classic Factory Combo

Factory "style" upper assembly for '67-'69 Chevelle. No stamping or casting marks. (Requires original block**)

FDC003U No-Charge Upgrade*

Replacement Distribution Block

For those without the original distribution block from the car or those wanting new parts all the way around.

PV08 ('67 Only) 59.00 PV06 ('68-'69) 59.00

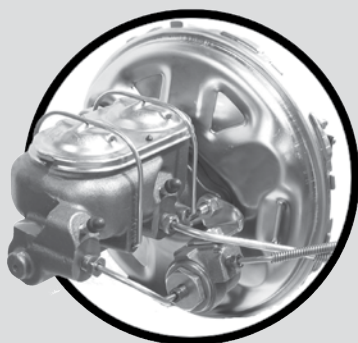

****Attention '67 - '69 Chevelle owners. You can get the look of factory disc brakes under the hood at no additional charge! Here's how it works. We'll upgrade your conversion with the factory style "Bullet" valve (Part # PV68), bleeder master cylinder (Part # DBMC16), and the master cylinder lines pictured above. All you need is the distribution block already on the car from the old brake system. The distribution block (PV06/PV08) is also available separately. For the true enthusiast, we offer the same package with licensed GM restoration parts featuring the correct casting marks and Delco Moraine stamping ("Factory Correct" Combo).**



* Upgrade price with purchase of any GM disc conversion kit

⚠ WARNING: Cancer and Reproductive Harm www.P65Warnings.ca.gov

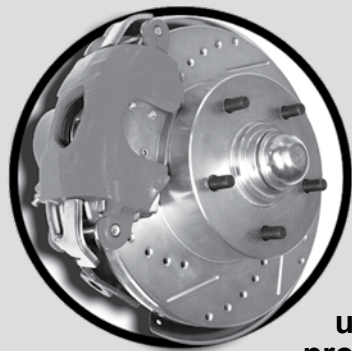

Show'n Go Package

Powdercoated calipers and drilled/slotted rotors with zinc plating. Specify caliper color when ordering: Red / Black / Clear

SG01U - 2 Wheel Show'n Go Package 100.00**

SG02U - 4 Wheel Show'n Go Package 200.00***

Get the looks of a high end brake kit without the high price. This upgrade includes powdercoated calipers and drilled/slotted rotors with protective zinc plating. You won't want to hide these brakes behind a small factory wheel!

** Price w/ front conversion purchase *** Price with 4 wheel conversion purchase

Featured Upgrade

Powdercoated Calipers

These calipers are powdercoated prior to assembly for a durable, easy to maintain finish. Specify color when ordering: Red / Black / Clear

PC01U Front Powdercoated Calipers 50.00** pr.
PC02U Front & Rear Powdercoated Calipers 100.00*** pr.



Master Cylinders

DBMC51C Slimline Master, Disc/Drum, Chrome 25.00* ea.
DBMC56C Slimline Master, Disc/Disc, Chrome 25.00* ea.
DBMC02C Standard Master, Disc/Drum, Chrome 25.00* ea.
DBMC04C Standard Master, Disc/Disc, Chrome 25.00* ea.
DBMC13 Universal Master, Polished Stainless 180.00* ea.



Slimline

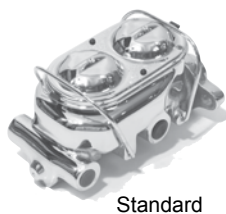

Standard



Stainless

Drilled/Slotted Rotors

- Improved Braking Performance
- Reduced Brake Fade
- Silver Zinc Coating (Extra Value)
- Matching Front and Rear Available



64-72 DS01U Front Drilled/Slotted Rotors 50.00** pr.
64-72 DS02U Front & Rear Drilled/Slotted Rotors ... 100.00*** pr.

Show-Stopper Packages

- 7", 8", 9" or 11" Booster
- Choice of Master Cylinder
- Proportioning Valve
- Brackets & Hardware
- Master Cylinder Lines

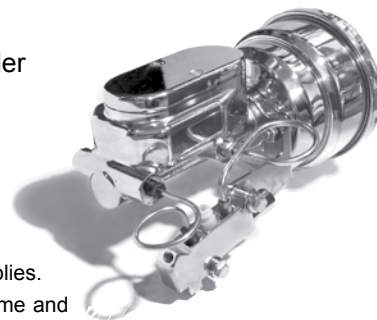

Start turning heads with one of our show finished upper assemblies. We offer a complete line of chrome and polished stainless upgrades. Package includes valve & Bracket. Call for more details.

Chrome Booster / Chrome Master Package** 85.00 ea.
Stainless Booster / Chrome Master Package** 135.00 ea.
Stainless Booster / Stainless Master Package** 215.00 ea.

* Price with disc conversion purchase ** Price w/ front conversion purchase *** Price w 4 wheel conversion purchase

Rear Axle Identification

1965 - 1972 12 Bolt

65-72 Chevelle
65-71 Nova
65-70 Full Size Passenger
67-70 Camaro



1964 - 1981 10 Bolt 8.2 / 8.5

64-77 Chevelle
64-79 Nova
65-76 Full Size Passenger
67-81 Camaro

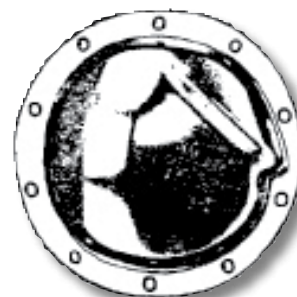

1964 - 1972 10 Bolt B, O, P Type

(Uncertain of Applications)

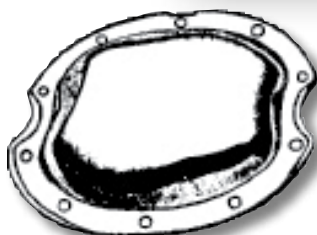

1971 - 1981 10 Bolt 8 7/8

71-76 Full Size Passenger
77 Chevelle

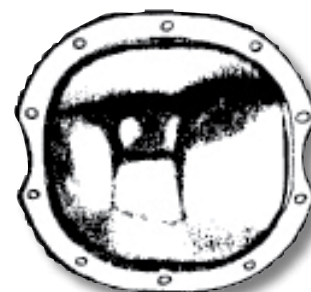

1977 - 1981 10 Bolt 7.5

76-79 Nova

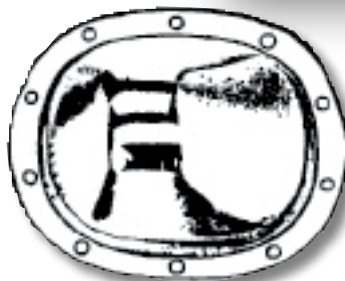

10 & 12 Bolt Rear Axle

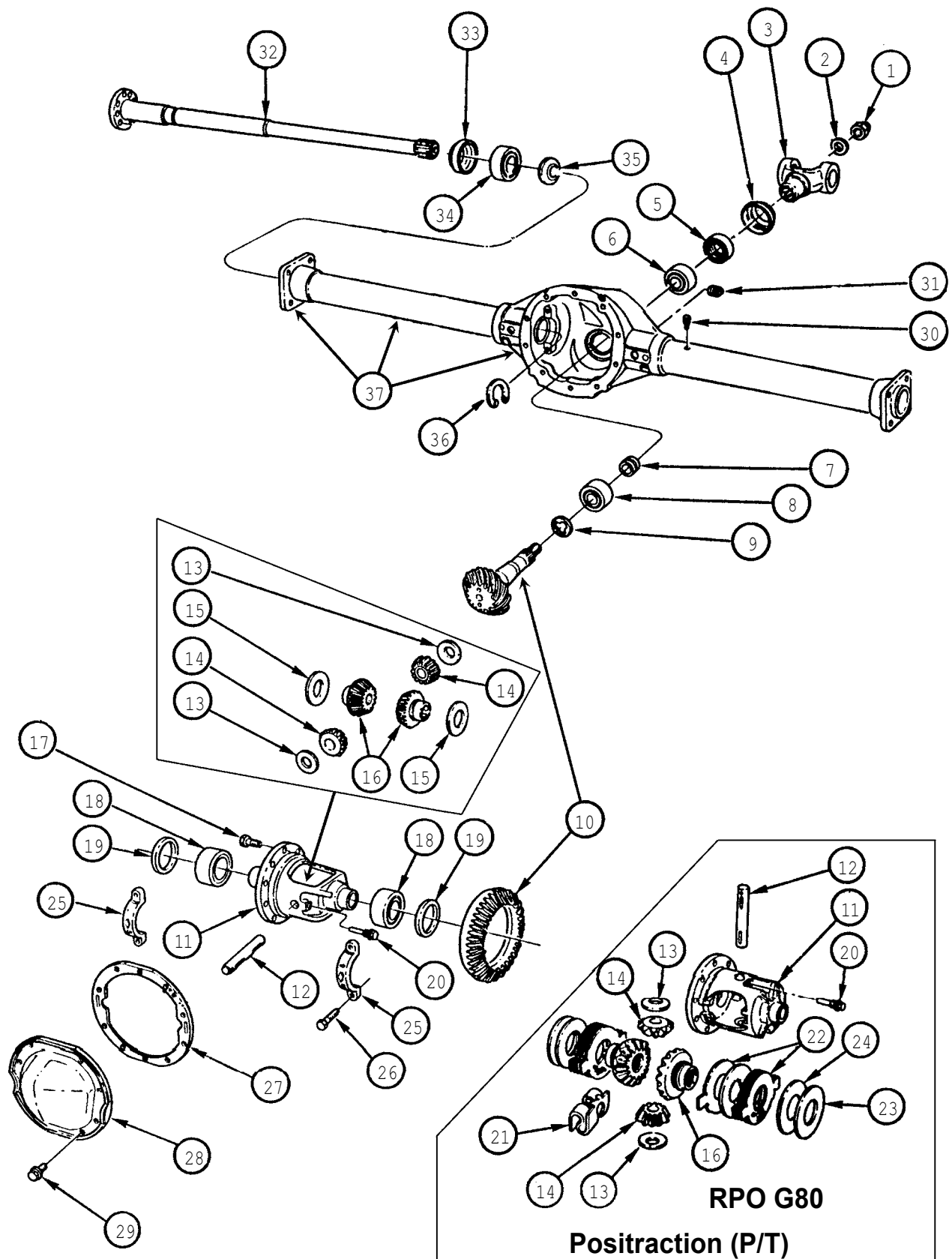

SECTION 5 - BRAKES • REAR AXLE • WHEELS

ATTENTION!

Rear Axle parts in this catalog are for the full Chevrolet line. We designed rear axle parts this way because of rear axle swaps!

Some parts in the Rear Axle illustration are no longer available (as far as we know.) Any numbered item missing in the parts listings are in that status. We are not able to help in locating those parts so a junkyard is probably your best bet.

Rear Axle

12 BOLT (1965-1972)

65-72	3736464	(1)	Pinion Nut (7/8" - 16).....	3.50	ea.
65-72	3959GM	(2)	Pinion Nut Washer	8.77	ea.
65-72	1922GM	(5)	Pinion Seal.....	16.22	ea.
65-72	99170-N	(5)	Pinion Seal with Repair Sleeve.....	40.00	ea.
65-72	1918GM	(6)	Front Pinion Bearing	55.00	ea.
65-72	3954480	(7)	Pinion Bearing Spacer (Crush Sleeve) 2 21/64"	8.00	ea.
65-72	1926GM	(8)	Rear Pinion Bearing (exc. 71-75 P & M type)	40.00	ea.
71-72	4405GM	(8)	Rear Pinion Bearing (P & M type).....	30.00	ea.
65-72	1100-R	(9)	Pinion Bearing Shim Kit (.010, .012, .012, .016, .020).....	13.00	kit
65-72	1931GM	(12)	Pinion Shaft.....	32.53	ea.
65-72	4005GM	(13)	Pinion Thrust Washer with P/T.....	2 req. 5.17	ea.
65-72	4008GM	(15)	Side Gear Thrust Washer (exc. P/T) (exc. P & M type).....	2 req. 10.53	ea.
65-71	1943GM	(16)	Differential Side Gear with P/T	2 req. 100.80	ea.
65-72	1952GM	(18)	Differential Side Bearings.....	2 req. 60.00	ea.
65-72	4015GM	(19)	Differential Bearing Shims (.082, .084, .086).....	27.17	ea.
65-72	4016GM	(19)	Differential Bearing Shims (.088, .090, .092, .094).....	27.50	ea.
65-72	1101-R	(19)	Differential Bearing Shim Kit (2-.010, 4-.012, 2-.016, 2-.020, 4-.100).....	30.00	kit

65-72	4411GM	(21)	P/T Pre-Load Spring (75 lb.) ...	4 req. 8.53	ea.
65-72	3032GM	(22)	P/T Clutch Pack	156.38	kit
65-72	3998GM	(23)	P/T Clutch Shim (.010).....	29.37	ea.
65-72	3999GM	(23)	P/T Clutch Shim (.020).....	21.00	ea.
65-72	4412GM	(26)	Bearing Cap Bolt.....	4 req. 4.65	ea.
65-72	3931152	(27)	Cover Gasket	7.23	ea.
65-72	3976857R	(28)	Housing Cover (import).....	35.00	ea.
65-72	3976857A	(28)	Housing Cover 	75.00	ea.
65-72	REB12	(29)	Cover Bolt Set.....	10.00	set
65-72	1904GM	(30)	Housing Ventilator	3.37	ea.
65-67	3866433	(31)	Filler Plug (1")	15.00	ea.
68-72	3931171	(31)	Filler Plug (3/4")	15.00	ea.
65-69	277GM	(31A)	Drain Plug Gasket.....	3.89	ea.
65-67	PT69	(31A)	Fill Plug Posi-Lube Tag	11.00	ea.
68-72	3931173	(31A)	Fill Plug Posi-Lube Tag	10.00	ea.
65-72	3521GM	(33)	Axle Seal (exc. 65 Chevelle SS396)	2 req. 16.92	ea.
65-72	8660S	(33)	Axle Seal (exc. 65 Chevelle SS396)	2 req. 4.00	ea.
65-72	2941GM	(34)	Axle Bearing (rear wheel bearing).....	2 req. 40.00	ea.
65-72	RP5707	(34)	Axle "Repair" Bearing.....	43.00	ea.
65	3519GM	(34)	Chevelle SS396 Axle Bearing .	2 req. 21.00	ea.
65-72	3519GM	(34)	Full Size Passenger Axle Bearing.....	2 req. 21.00	ea.
65-72	1917GM	(36)	Axle Shaft Lock (c-clip).....	2 req. 4.28	ea.

continued . . .

SECTION 5 - BRAKES • REAR AXLE • WHEELS

Rear Axle

... continued

10 BOLT (1964-1981)

64-72	3736464	(1)	Pinion Nut (7/8" - 16).....	3.50	ea.
70-81	4414GM	(2)	Pinion Nut Washer (7/8" - 14).....	4.49	ea.
71-81	4415GM	(3)	Pinion Yoke (P & M type).....	133.13	ea.
64-81	1921GM	(5)	Pinion Seal (exc. G & K type).....	22.56	ea.
70-81	1923GM	(5)	Pinion Seal with G & K type.....	16.42	ea.
62-81	1919GM	(6)	Front Pinion Bearing.....	34.75	ea.
64-72	3954478	(7)	Pinion Bearing Spacer (crush sleeve) (2.44 long).....	11.00	ea.
76-81	4417GM	(7)	Pinion Bearing Spacer (crush sleeve).....	7.30	ea.
70	4417GM	(7)	Monte Carlo Pinion Bearing Spacer (crush sleeve).....	7.30	ea.
71-81	4403GM	(7)	Pinion Bearing Spacer (crush sleeve).....	15.10	ea.
64-81	1925GM	(8)	Rear Pinion Bearing.....	61.00	ea.
64-72	1104-R	(9)	Pinion Bearing Shim Kit (.010, .012, .012, .016, .020).....	13.00	kit
70-81	4419GM	(9)	Pinion Bearing Shim Kit (.025-.029).....	21.35	kit
76-81	4423GM	(10)	7.5 Ring & Pinion Gear Set (2.73 ratio).....	940.55	set
79-80	4428GM	(10)	7.5 Ring & Pinion Gear Set (3.23 ratio).....	888.81	set
71-81	1928GM	(11)	8.5 Case Assembly (exc. P/T) (2.73 through 3.42).....	303.31	ea.
72-81	4430GM	(12)	8.5 Pinion Shaft (B, O, G, C, K type).....	36.46	ea.
71-81	4433GM	(13)	8.5 Pinion Thrust Washer.....2 req.....	2.80	ea.

71-79	4440GM	(17)	Ring Gear Bolt -7/16" Left Hand Thread.....	4.12	ea.
64-75	1951GM	(18)	Differential Side Bearings.....2 req.....	37.88	ea.
64-81	4450GM	(19)	Differential Bearing Shims (.046, .048, .050).....	26.74	set
64-81	4447GM	(19)	Differential Bearing Shims (.052, .054, .056).....	15.32	set
64-81	4448GM	(19)	Differential Bearing Shims (.058, .060, .062).....	15.32	set
64-81	4443GM	(19)	Differential Bearing Shims (.080, .082, .084, .086).....	14.96	set
64-81	4446GM	(19)	Differential Bearing Spacer (.170).....	6.93	ea.
64-81	1105-R	(19)	Differential Bearing Shim Kit (2-.010, 4-.012, 2-.016, 2-.020, 4-.100).....	30.00	kit
73-81	4015GM	(19)	8 7/8 Differential Bearing Shims (.082, .084, .086).....	27.17	ea.
73-81	4016GM	(19)	8 7/8 Differential Bearing Shims (.088, .090, .092, .094).....	27.50	ea.
73-81	1101-R	(19)	8 7/8 Differential Bearing Shim Kit (2-.010, 4-.012, 2-.016, 2-.020, 4-.100).....	30.00	kit

continued ...

SECTION 5 - BRAKES • REAR AXLE • WHEELS

Rear Axle

10 BOLT (1964-1981)

... continued

62-72	1932GM	(20)	Pinion Shaft Bolt (exc. P/T) 5/16" x 2".....	2.91	ea.
65-68	4396GM	(20)	Pinion Shaft Bolt with P/T.....	35.00	ea.
65-79	4411GM	(21)	P/T Pre-load Spring (75 lb.)	4 req.8.53	ea.
65-81	3032GM	(22)	8.5 P/T Clutch Pack (Eaton type).....	156.38	set
73-81	3032GM	(22)	8 7/8 P/T Clutch Pack	156.38	set
65-81	3998GM	(23)	P/T Clutch Shim (.010).....	29.37	ea.
64-81	4412GM	(26)	Bearing Cap Bolt.....	4 req.4.65	ea.
64-72	1907GM	(27)	Cover Gasket (exc. 71-75 with slotted cover).....	7.46	ea.
71-81	1909GM	(27)	Cover Gasket with Slotted Cover	10.64	ea.
71-81	4454GM	(27)	8 7/8 Cover Gasket	29.43	ea.
76-81	4455GM	(27)	7.5 Cover Gasket	12.08	ea.
64-81	1906GM	(28)	8.5 Housing Cover	35.57	ea.
76-81	4457GM	(28)	7.5 Housing Cover	21.71	ea.
76-81	9896-MGD	(28)	7.5 Housing Cover (chrome)	35.00	ea.
65-81	REB12	(29)	Cover Bolt Set.....	10.00	set
64-70	1904GM	(30)	Housing Ventilator.....	3.34	ea.
71-81	1905GM	(30)	Housing Ventilator.....	6.29	ea.
65-67	3866433	(31)	Filler Plug (1")	15.00	ea.
68-72	3931171	(31)	Filler Plug (3/4")	15.00	ea.
62-69	277GM	(31A)	Drain Plug Gasket.....	3.89	ea.
65-67	PT69	(31A)	Fill Plug Posi-Lube Tag	11.00	ea.
68-72	3931173	(31A)	Fill Plug Posi-Lube Tag	10.00	ea.
64-81	3521GM	(33)	Axle Seal (exc. B & O type)	2 req.16.92	ea.
64-81	8660S	(33)	Axle Seal (exc. B & O type)	2 req.4.00	ea.
71-76	2689S	(33)	Full Size Passenger Axle Seal (B & O type)	2 req.17.00	ea.
73-77	712146-N	(33)	Chevelle Axle Seal (B & O type)	2 req.15.00	ea.
64-81	2941GM	(34)	Axle Bearing (rear wheel bearing).....	2 req.40.00	ea.
64-81	RP5707	(34)	Axle "Repair" Bearing.....	43.00	ea.

73-77	4460GM	(34)	Chevelle Axle Bearing (B & O type)	2 req.30.00	ea.
65-81	3519GM	(34)	Axle Bearing (P type).....	2 req.21.00	ea.
64-75	1917GM	(36)	Axle Shaft Locks ("C" clips).....	2 req.4.28	ea.

REAR AXLE LUBE

64-81	2943GM	All - 24 oz. Size	13.44	ea.
64-81	2944GM	All with P/T Additive - 4 oz. Size.....	13.00	ea.

Driveshaft Components

UNIVERSAL JOINTS

64-66	2812GM	Front & Rear	92.02	ea.
64-66	2812R	Front & Rear	20.00	ea.
64-66	2812HP	Front & Rear High Performance Joint.....	24.00	ea.
67	2812GM	Front & Rear (exc. TH transmission).....	92.02	ea.
67	2812R	Front & Rear (exc. TH transmission).....	20.00	ea.
67	2812HP	Front & Rear (exc. TH transmission) High Performance Joint	24.00	ea.
67	2812GM	Front with TH Transmission	92.02	ea.
67	2812R	Front with TH Transmission	20.00	ea.
67	2812HP	Front with TH Transmission High Performance Joint	24.00	ea.
67	2813R	Rear with TH Transmission	24.00	ea.

REAR "U" JOINT HARDWARE (STRAP TYPE)

64-67	2821GM	Strap	2 req.	2.93	ea.
64-67	2822GM	Bolt.....	4 req.	1.56	ea.

REAR "U" JOINT HARDWARE ("U" BOLT TYPE)

64-67	1358938	"U" Bolt.....	4.50	ea.
64-67	4762GM	"U" Bolt Lock Washer.....	.45	ea.
64-67	4762R	"U" Bolt Lock Washer.....	.10	ea.
64-67	102634	"U" Bolt Nut25	ea.

FRONT DRIVESHAFT YOKES

**For rear yoke, see Rear Axle section.*

64-66	2816GM	Yoke	72.43	ea.
67	2816GM	Yoke - M/T	72.43	ea.

Lug Nuts

NUTS



64-67	752C	All (correct diamond marks)	1.25	ea.
-------	------	-----------------------------------	------	-----

Valve Stems & Extensions





64-67	4910GM	Valve Stem (includes cap).....	2.10	ea.	
64-67	3171598	Valve Stem Cap Set (correct marked).....	5 piece	5.00	set

Wheel Cover Components

SPINNERS

66	3964522A	"SS" Spinner Set 	310.00	set
66	3964522B	"Bowtie" Spinner Set 	310.00	set

WHEEL COVER CENTER EMBLEMS

64	2390-T	SS Wheel Cover Emblem 	35.00	ea.
65	3860211	Standard Wheel Cover Emblem 	25.00	ea.
67	3893346	"SS" Wheel Cover Emblem 	24.00	ea.
67	3890693	Bowtie Wheel Cover Emblem 	30.00	ea.

SECTION 5 - BRAKES • REAR AXLE • WHEELS



Rally Wheels & Components

**Note: Wheels are listed by original applications & then listed by size. These wheels are  reproductions that are silver powder coated.*

RALLY WHEELS (By Correct Application)

**Note: Wheels are listed by original applications. The sizes, the bolt pattern, the offset & the back spacing are all correct for the application listed. We do not list offsets or back spacing in this section. If you want correct, the size is all that applies! The letters in parentheses represent the original code that was stamped on the wheel and was listed in wheel box on the build sheet.*

1967

Code	Part #	Description	Price
(DA)	3901320	14 x 5 with Disc Brakes (exc. SS).....	CALL
(DG)	3901323	14 x 6 SS with Disc Brakes.....	CALL

1968

Code	Part #	Description	Price
(XB)	3918078A	14 x 6	CALL

1969

Code	Part #	Description	Price
(XB)	3918078A	14 x 6	CALL
(YW)	3918078B	14 x 6	CALL
(AE)	3972635	14 x 6 Wagon	CALL
(AD)	3970531A	15 x 7 Copo/9737 (prior to 3/1/69)	CALL
(YH)	3970531B	15 x 7 Copo/9737 (after 3/1/69)	CALL

1970

Code	Part #	Description	Price
(YW)	3918078B	14 x 6 (exc. Monte Carlo).....	CALL
(AE)	3972635	14 x 6 Wagon	CALL
(YH)	3970531B	15 x 7 Monte Carlo.....	CALL

1971-77

Code	Part #	Description	Price
(FW)	3997899	15 x 7 Monte Carlo.....	CALL

RALLY WHEELS (by Size)

**Note: If a different backspace is needed, call. (*) represents most commonly used backspaces & are also available in kits.*

64-77	145312R1	14 x 5 (3 1/2" backspace)	115.00	ea.
64-77	145334R1	14 x 5 (3 3/4" backspace)*	115.00	ea.
64-77	146334R1	14 x 6 (3 3/4" backspace)*	90.00	ea.
64-77	146400R1	14 x 6 (4" backspace)*	100.00	ea.
64-77	146438R1	14 x 6 (4 3/8" backspace)*	100.00	ea.
64-77	147400R1	14 x 7 (4" backspace)	90.00	ea.
64-77	147414R1	14 x 7 (4 1/4" backspace)	90.00	ea.
64-77	147438R1	14 x 7 (4 3/8" backspace)*	90.00	ea.
64-77	148400R1	14 x 8 (4" backspace)*	105.00	ea.
64-77	148412R1	14 x 8 (4 1/2" backspace)	105.00	ea.
64-77	154212R1	15 x 4 (2 1/2" backspace)	100.00	ea.
64-77	156312R1	15 x 6 (3 1/2" backspace)*	95.00	ea.
64-77	156400R1	15 x 6 (4" backspace)*	95.00	ea.
64-77	156418R1	15 x 6 (4 1/8" backspace)*	95.00	ea.
64-77	157334R1	15 x 7 (3 3/4" backspace)*	90.00	ea.
64-77	157400R1	15 x 7 (4" backspace)	90.00	ea.
64-77	157414R1	15 x 7 (4 1/4" backspace)*	90.00	ea.
64-77	157412R1	15 x 7 (4 1/2" backspace)	90.00	ea.
64-77	158400R1	15 x 8 (4" backspace)*	95.00	ea.
64-77	158412R1	15 x 8 (4 1/2" backspace)	106.00	ea.
64-77	158500R1	15 x 8 (5" backspace)	106.00	ea.

continued ...

NOTICE

These rally wheels were originally used on 67-77 models.

Because of their popularity, we list rallys for 64-77 models by size as well as the center caps & trim rings.

Rally Wheels & Components

... continued

RALLY CENTER CAPS (Stainless Steel)

SHORT NON-DISC CAPS (Custom Applications)

64-67	3908762	Short Ornament "Chevrolet Motor Division"	22.00	ea.
64-77	771GM	Screw (for mounting ornament to base).....4 req.	1.41	ea.
64-77	759773R	Short Base & "Chevrolet Motor Division" Ornament Assembly Set	95.00	set

SHORT DISC BRAKE CAPS (Correct for 67)

64-77	3901715	Short Ornament "Disc Brakes-Chevrolet Motor Division"	22.00	ea.
64-77	771GM	Screw (for mounting ornament to base).....4 req.	1.41	ea.
64-77	3901710	Short Base & "Disc Brake Chevrolet Motor Division" Ornament Assembly Set	105.00	set

TALL DERBY CAPS (Correct for 68-77)

64-67	761SB	Derby Cap Set with Bowtie	180.00	set
64-77	776GM	Derby Ornament "Chevrolet Motor Division"	81.17	ea.
64-77	771GM	Screw (for mounting ornament to base).....4 req.	1.41	ea.
64-77	761S	Derby Base & "Chevrolet Motor Division" Ornament Assembly Set	175.00	set

POLICE CAPS (Custom Applications)

64-77	760S	Police Center Caps with "Bowtie" Set.....	135.00	set
-------	------	---	--------	-----

CUSTOM SPINNER CAPS

64-77	1020S-77	Base & 3 Bar (straight) Spinner Assembly Set	140.00	set
64-77	1018S-77	Base & 3 Bar (swept) Spinner Assembly Set	150.00	set
64-77	SS396WE	"SS 396" Emblem Set (custom)	19.00	set
64-77	SS454WE	"SS 454" Emblem Set (custom)	19.00	set

RALLY TRIM RINGS (Stainless Steel)

64-77	769R	14 x 5	40.00	ea.
64-77	769S	14 x 5 Set.....	120.00	set
64-77	769R	14 x 6	40.00	ea.
64-77	769S	14 x 6 Set.....	120.00	set
64-77	770R	14 x 7	91.00	ea.
64-77	770S	14 x 7 Set.....	365.00	set
64-77	772R	15 x 5	56.00	ea.
64-77	772S	15 x 5	365.00	ea.
64-77	772R	15 x 6	56.00	ea.
64-77	772S	15 x 6 Set.....	365.00	set
64-77	780R	15 x 7	56.00	ea.
64-77	780S	15 x 7 Set.....	135.00	set
64-77	780CSIB	15 x 7 Set (chromed stainless with bowties) (import).....	125.00	set
64-77	780A	15 x 7 Alternate (appearance matches 15 x 8 type trim rings) (import)	35.00	ea.
64-77	775R	15 x 8	65.00	ea.
64-77	775RI	15 x 8 (import).....	25.00	ea.
64-77	775S	15 x 8 Set.....	420.00	set
64-77	775SI	15 x 8 Set (import)	100.00	set
64-77	775CSI	15 x 8 Set (chromed stainless) (import) ..	100.00	set
64-77	770I	14 x 7 Import (2 7/8" Deep).....	115.00	set

***Note: The only other trim ring that has the same outer ring appearance as a 15 x 8 is the #780A 15 x 7 alternate. This will allow mixing of 15 x 7 & 15 x 8 wheels.**

FACTORY TRIM RING INSTRUCTION SHEET

***Note: This sheet would have originally been placed in the trunk, the dealer should have placed it in the glove box.**

67-77	3913832	Instruction Sheet	3.00	ea.
-------	---------	-------------------------	------	-----

SECTION 5 - BRAKES • REAR AXLE • WHEELS



69-70 "SS" Wheel

**Note: Wheel is shown with center cap which is not included with wheel. The center cap is available separately. Wheels are silver powder coated with black center section, (YA) applications may require dark gray center section which must be painted. Custom sizes are special order & non-returnable.*

CORRECT APPLICATIONS			
Code	Part #	Description	Price
(YA)	3956744	14 x 7 (prior to 10/69).....	CALL
(AO)	3975671	14 x 7 (after 10/69).....	CALL

CUSTOM SIZES			
69-70	3975671A	14 x 8 (4 1/2" backspace)	CALL
69-70	3975671B	15 x 7 (4 3/8" backspace)	CALL
69-70	3975671C	15 x 8 (4 1/2" backspace)	CALL
69-70	3975671D	15 x 8 (5" backspace)	CALL
69-70	3975671E	15 x 10 (5" backspace)	CALL
69-70	3975671F	15 x 10 (5 1/2" backspace)	CALL

CENTER CAPS & COMPONENTS			
69	3903086	1st Design (YA) Bolt-In Center Cap Kit (includes caps, retainers & screws) (emblems not included).....	70.00 kit
69	777R	2nd Design (YA) Bolt-In Center Cap (includes emblem).....	14.00 ea.
69	766R	Retainer for (YA) Bolt-In Center	7.00 ea.
69-70	778GM	"SS" Emblem.....	16.00 ea.
69-70	SS396WE	"SS 396" Emblem Set (custom)	19.00 set
69-70	SS454WE	"SS 454" Emblem Set (custom)	19.00 set

TRIM RINGS			
69-70	781R	14 x 7 Set.....	4 piece.....95.00 set
69-70	3004-W	15 x 7, 8 & 10 Custom Size Trim Ring Set	4 piece....175.00 set

**Note: 14 x 8 custom can use 14 x 7 trim ring.*

LUG NUTS			
69-70	399683	Correct Capped Nut	1.50 ea.
69-70	PK399683	Correct Capped Nut Set.....	20 piece....25.00 set

VALVE STEM & EXTENSION			
69-70	4910GM	Valve Stem (includes cap).....	2.10 ea.
69-70	3171598	Valve Stem Cap Set (correct marked).....	5 piece.....5.00 set

SS WHEEL PAINT MASK KIT			
69-70	3956744S	Wheel Paint Mask Kit (5 wheels)	18.00 kit



69-70 SS Custom Chrome Wheel

**Note: Wheel is shown with center cap which is not included with wheel. The center cap is available separately. Wheels are chrome with black center section. This is a custom replacement for the 69-70 SS wheel. No trim ring*

required! Uses the same 69-70 center cap, retainer & lug nuts.

1969-70			
69-70	406070A	14 x 6 (4" backspace)	CALL
69-70	406070	14 x 7 (4 3/8" backspace)	CALL
69-70	406070B	14 x 8 (4 1/2" backspace)	CALL
69-70	406070C	15 x 7 (4 3/8" backspace)	CALL
69-70	406070D	15 x 8 (4 1/2" backspace)	CALL
69-70	406070E	15 x 8 (5" backspace)	CALL
69-70	406070F	15 x 10 (5" backspace)	CALL

SECTION 5 - BRAKES • REAR AXLE • WHEELS



71-72 "SS" Wheel

**Note: Wheel is shown with center cap & trim ring which is not included with wheel. The center cap & trim ring are available separately.*

CORRECT APPLICATIONS			
Code	Part #	Description	Price
(AU)	3983045	15 x 7	Disc.
CENTER CAPS			
71-72	762R	"Bowtie" Center Cap	18.00 ea.
TRIM RINGS			
71-72	779R	15 x 7 Set	95.00 set
LUG NUTS			
71-72	399683	Correct Capped Nut	1.50 ea.
71-72	PK399683	Correct Capped Nut Set	20 piece.....25.00 set
VALVE STEM & EXTENSION			
71-72	4910GM	Valve Stem (includes cap).....	2.10 ea.
71-72	3171598	Valve Stem Cap Set (correct marked).....	5 piece.....5.00 set
FACTORY TRIM RING INSTRUCTION SHEET			
<i>*Note: This sheet would have originally been placed in the trunk, the dealer should have placed it in the glove box.</i>			
71-72	3913832	Instruction Sheet	4.00 ea.



Rally II Wheels by Correct Application

**Note: Wheels are listed by original applications. These wheels are ^{MADE IN} USA reproductions that are silverpowder coated. The sizes,*

the bolt pattern, the offset & the back spacing are all correct for the application listed. We do not list offsets or back spacing in this section. If you want correct, the size is all that applies! The letters in parentheses represent the original code that was stamped on the wheel and was listed in wheel box on the build sheet. Wheels do not include the 6 bezels, which are discontinued. This wheel was not used on Monte Carlos. Also available in these custom sizes: 14 x 8, 15, 7, 15 x 8 & 15 x 10 - CALL!

1971-72			
Code	Part #	Description	Price
(DE)	3989428	14 x 6	CALL
1973			
Code	Part #	Description	Price
(XZ)	334330	14 x 7	CALL
RALLY II WHEEL BEZELS			
71-73	3259GM	Rally Wheel Bezel (6 per wheel).....	Disc.
RALLY II WHEEL CENTERS			
71-73	757GM	Rally Cap	Disc.
RALLY II WHEEL TRIM RINGS			
71-73	769R	14 x 6	60.00 ea.
71-73	769S	14 x 6 Set	225.00 set
73	770R	14 x 7	91.00 ea.
73	770S	14 x 7 Set	365.00 set
RALLY II WHEEL LUG NUTS			
71-73	399683	Correct Capped Nut	1.50 ea.
71-73	PK399683	Correct Capped Nut Set	20 piece.....25.00 set

NEED A PICTURE?

www.classicmuscle.com

Each year specific catalog is available for download on our website! Find your specific part from our catalog or website.

*Go to the search box and type in the part number exactly as it is in our catalog (dashes, letters, etc.) and it will display a picture of that part. If we do not picture the part you are looking for, please let your sales rep know or e-mail us at: **classic@modernauto.com**.*



SECTION 6 - SUSPENSION & STEERING



Each text section pertains to a detailed diagram. Find the number of the part you need in the illustration and go to the text section to find the correct part number for your application.

NOTE: If a number from the diagram is not listed in the text section that part is no longer available as far as we know. Since we list all parts that we have available, our sales personnel are not able to help you find parts that are not listed in the catalog.

64-67 Front Suspension

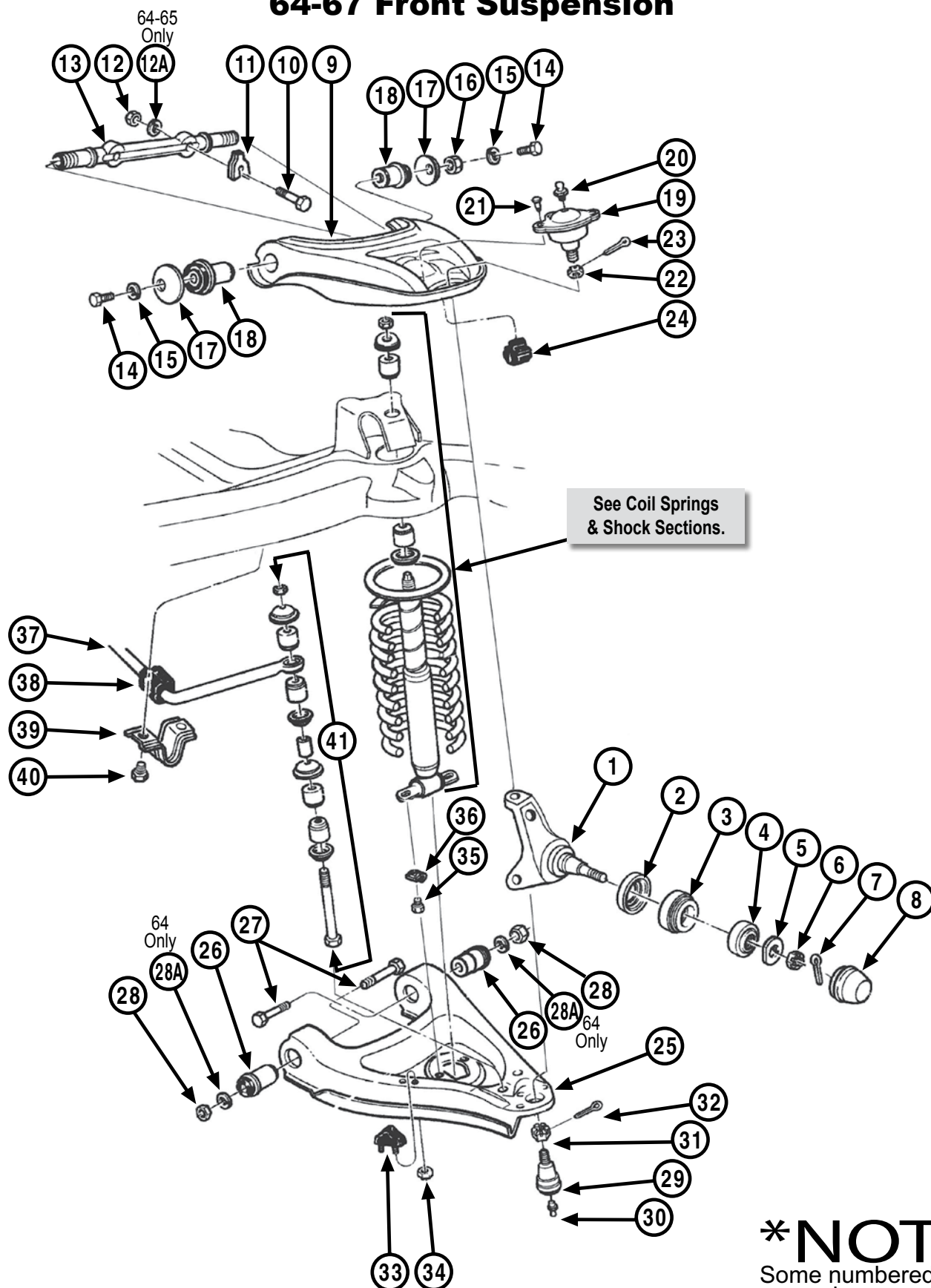

64-67 Front Suspension

FRONT END KITS

Note: Individual parts are listed on the following pages. We are not able to break parts out of the kits. Also, individual parts from the kits are non-returnable. You would need to return the entire kit.

64	64SFKR7	With 7/8" Idler Arm (Rubber).....	23 piece..285.00	kit
64	64SFKP7	With 7/8" Idler Arm (Poly).....	23 piece..295.00	kit
64	64SFKR13	With 13/16" Idler Arm (Rubber)23 piece..265.00	kit
64	64SFKP13	With 13/16" Idler Arm (Poly).....	23 piece..285.00	kit
65	65SFKR	Rubber	23 piece..265.00	kit
65	65SFKP	Poly	23 piece..295.00	kit
66	66SFKR	Rubber	23 piece..285.00	kit
66	66SFKP	Poly	23 piece..315.00	kit
67	67SFKRM	Rubber	23 piece..295.00	kit
67	67SFKPM	Poly	23 piece..315.00	kit

Standard rubber kits meet O.E. specifications. Polyurethane Kits provide better handling and firmer ride. Poly kits include upgraded control arm bushings, sway bar bushings and sway bar links.

MOST KITS INCLUDE THE FOLLOWING:

2 Lower Ball Joints	4 Upper Control Arm Bushings
2 Upper Ball Joints	2 Outer Tie Rods
4 Lower Control Arm Bushings	2 Inner Tie Rods
2 Sway Bar Bushings	2 Sway Bar Link Kits
2 Tie Rod Adj. Sleeves	1 Idler Arm

1 - SPINDLES / KNUCKLES

67	3966159	Drum Brakes - LH/RH	90.00	ea.
67	3966151	Disc Brakes Set w/caliper bracket bolts	140.00	pr.

2 - FRONT GREASE SEALS

64-67	819R	Front Grease Seal.....	2 req.5.00	ea.
-------	------	------------------------	-----------------	-----

3 - FRONT INNER WHEEL BEARINGS

64-67	818GM	Inner Bearing Assembly	2 req.25.00	ea.
64-67	818R	Inner Bearing Assembly	2 req.12.00	ea.

4 - FRONT OUTER WHEEL BEARINGS

64-67	2583GM	Outer Bearing Assembly	2 req.16.00	ea.
64-67	2583R	Outer Bearing Assembly	2 req.10.00	ea.

5, 6, 7, 8 - SPINDLE COMPONENTS

64-67	457707 (5)	Bearing Retaining Washer	2 req.2.00	ea.
64-67	785GM (6)	Bearing Adjusting Nut	2 req.3.27	ea.
64-67	50470-PS(7)	Spindle Nut Cotter Pin (stainless)	2 req.40	ea.
64-67	PKSPN16	Spindle Nut & Washer Set (includes nut, washer & cotter pin)	2 req.5.12	set
64-67	2586GM (8)	Grease Cap.....	2 req.15.13	ea.
64-67	3775190 (8)	Grease Cap (correct dimpled).....	2 req.20.00	pr.

9 - UPPER CONTROL ARMS

64-67	3974217R	Upper - LH - Complete	120.00	ea.
64-67	3877062R	Upper - RH - Complete	120.00	ea.
64-67	3974217TC	Upper - LH Tubular - Complete	123.00	ea.
64-67	3877062TC	Upper - RH Tubular - Complete	123.00	ea.
64-67	30103	Upper Tubular (Detroit Speed).....	685.00	pr.

10, 11, 12 - UPPER CONTROL ARM HARDWARE

64-67	381909 (10)	Upper Arm Bolt.....	4 req.3.75	ea.
64-65	3765425 (12)	Upper Arm Nut	4 req.75	ea.
64-65	103328 (12A)	Upper Arm Nut Lock Washer .	4 req.30	ea.
66-67	3850GM (12)	Upper Arm Lock Nut.....	4 req.75	ea.

13 - UPPER CONTROL ARM SHAFT KITS

***Kits include shaft, bushings & hardware, #'s 13, 14, 15, 17 & 18.**

64-67	789R	Shaft Kit	2 req.55.00	kit
64-67	3849412R	Offset Shaft Kit (allows more camber).....	2 req.55.00	kit
64-67	789C	Shaft Kit (Correct)	2 req.50.00	ea.

14, 15 & 17 - UPPER CONTROL ARM SHAFT HARDWARE

64-67	270244	Upper Control Arm Washer Kit (14, 15 & 17) (includes 4 washers, 4 lock washers, & 4 bolts).....	12 piece....14.00	kit
64-67	PK4474K (17)	Upper Control Arm Washer & Bolt Kit (correct)	17.40	kit

18 - UPPER CONTROL ARM BUSHINGS

64-67	RP1236	Rubber Bushing	4 req.6.00	ea.
-------	--------	----------------------	-----------------	-----

19 - UPPER CONTROL ARM BALL JOINTS (includes hardware)

64-67	790C	Upper (correct).....	2 req.22.00	ea.
-------	------	----------------------	------------------	-----

20, 21, 22, 23 - UPPER CONTROL ARM BALL JOINT HARDWARE

64-67	4475GM (20)	Grease Fitting	2 req.5.86	ea.
64-67	104252 (21)	Ball Joint Rivet	8 req.75	ea.
64-67	RP1239 (22)	Ball Joint Nut.....	2 req.2.00	ea.
64-67	50470-PS(23)	Cotter Pin (stainless).....	2 req.45	ea.

24 - UPPER CONTROL ARM BUMPERS

64-67	809R	Bumper (exc. 66-67 SS)	2 req.6.00	ea.
-------	------	------------------------------	-----------------	-----

continued . . .

64-67 Front Suspension

... continued

25 - LOWER CONTROL ARMS

64-67	3990509	Lower - LH (complete)	144.00	ea.
64-67	3990510	Lower - RH (complete)	144.00	ea.
64-67	3990509TC	Lower - LH Tubular (complete)	159.00	ea.
64-67	3990510TC	Lower - RH Tubular (complete)	159.00	ea.
64-67	31206	Tubular Control Arms (Detroit Speed)	680.00	pr.

26 - LOWER CONTROL ARM BUSHINGS

**Front & rear refers to front hole or rear hole.*

64-65	382740	Front (1 5/8" O.D.)	2 req.	9.00	ea.
64-65	382741	Rear (1 13/16" O.D.)	2 req.	12.00	ea.
66-67	391016	Front (1 1/2" O.D.)	2 req.	8.00	ea.
66-67	392826	Rear (1 5/8" O.D.)	2 req.	8.00	ea.

27, 28 - LOWER CONTROL ARM HARDWARE

64-67	4482GM	(27) Lower Arm Bolt	4 req.	9.00	ea.
64	8NA212	(28) Lower Arm Nut	4 req.	1.00	ea.
64	103329	(28A) Lower Arm Nut Lock Washer ..	4 req.50	ea.
65-67	4483GM	(28) Lower Arm Lock Nut	4 req.	1.46	ea.

29 - LOWER CONTROL ARM BALL JOINTS (includes hardware)

64-67	806C	Lower	2 req.	25.00	ea.
-------	------	-------------	-------------	-------	-----

30, 31, 32 - LOWER CONTROL ARM BALL JOINT HARDWARE

64-67	4475GM	(30) Grease Fitting	2 req.	5.86	ea.
64-67	4476GM	(31) Ball Joint Nut	2 req.	1.58	ea.
64-67	50470-PS	(32) Cotter Pin (stainless)	2 req.40	ea.

33, 34 - LOWER CONTROL ARM BUMPERS & HARDWARE

64-67	810GM	(33) Bumper	2 req.	11.00	ea.
64-67	9418931	(34) Bumper Nut	2 req.50	ea.

35, 36 - LOWER CONTROL ARM SHOCK MOUNT HARDWARE

64-67	SAK16	Shock Mounting Kit	8 piece	7.00	kit
-------	-------	--------------------------	---------------	------	-----

37 - FRONT SWAY BAR KITS

**Custom Performance Part with Hardware Kit. Test bar for fit and appearance before using hardware (all hardware must be returned for credit)* 

Note: Part numbers beginning with HK are Hotchkis Performance

64-67	883-AD	1/8" HP	197.00	kit
64-67	709-AD	1 1/4" HP	212.00	kit

38 - FRONT STABILIZER SHAFT MOUNTING BUSHINGS

64-67	3903083	All (exc. 396)	2 piece	8.00	pr.
65	3872809	396	2 piece	11.00	pr.
66-67	3903084	396	2 piece	12.00	pr.

39, 40 - FRONT STABILIZER SHAFT

MOUNTING BRACKETS & BOLTS

64-67	383493	(39)	Mounting Bracket Set.....	2 piece.....	18.00	pr.
64-67	364SBB	(39)	Sway Bar Bushing & Bracket Set (1.25" Bar).....		23.00	pr.
64-67	32651-PS	(40)	Mounting Bolt	4 req.	50	ea.

41 - FRONT STABILIZER SHAFT LINK KITS

64-67	231319R	End Link Kit	2 req.	8.00	kit
-------	---------	--------------------	-------------	------	-----

64-67 Steering Linkage

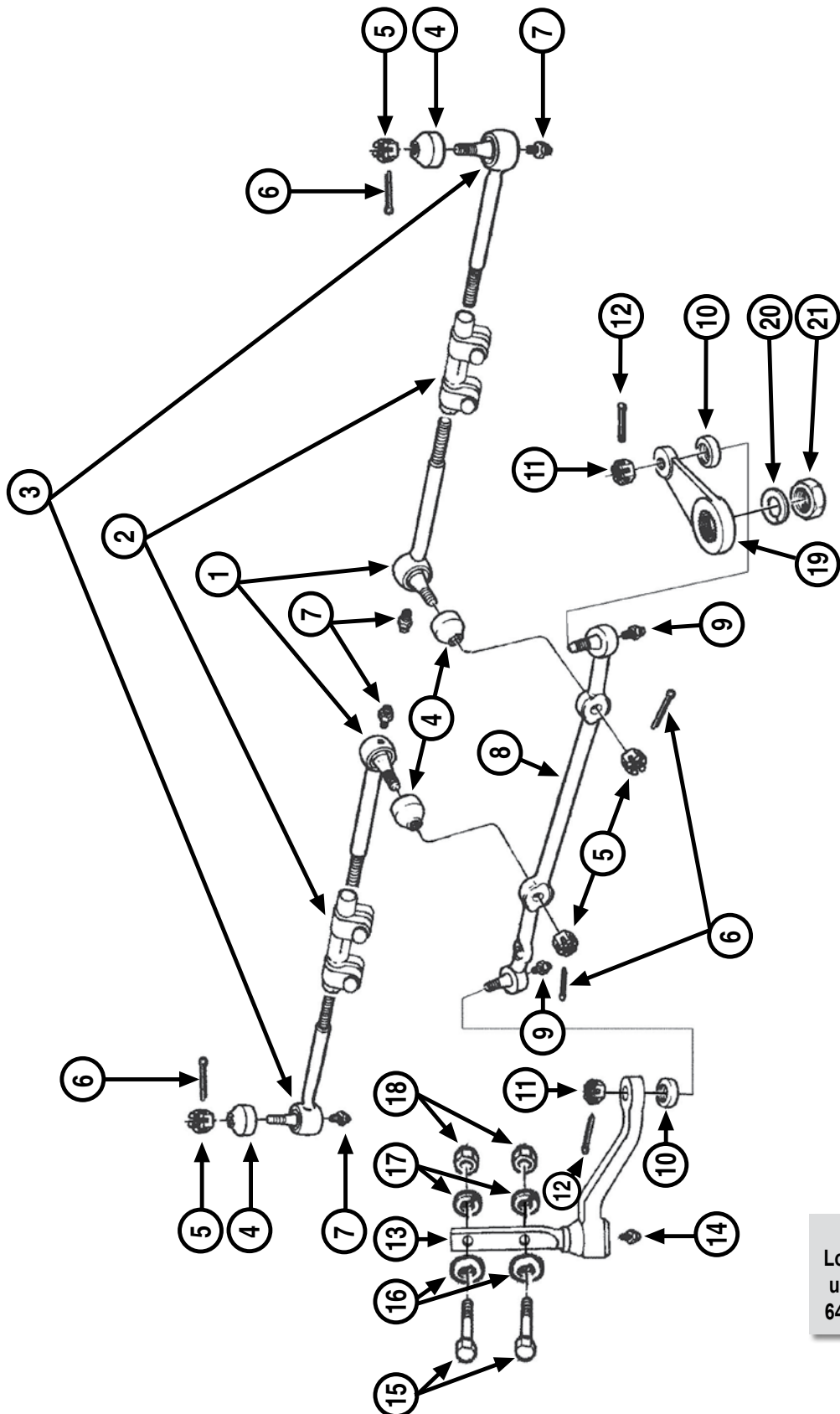

#17's
Lock Washers
used only on
64-65 models.

SECTION 6 - SUSPENSION & STEERING

Steering Linkage

1 - INNER TIE RODS

64-67 39864892 req.17.00 ea.

2 - TIE ROD ADJUSTING SLEEVES

64-67 3048C2 req.10.00 ea.

3 - OUTER TIE RODS

64-67 39567052 req.19.00 ea.

4, 5, 6, 7 - TIE ROD COMPONENTS

***Note: Some of the following components are included with tie rods.**

64-67 102646 (5) Tie Rod Nut (correct).....4 req.2.75 ea.

64-67 4508GM (5) Tie Rod Nut
(GM replacement part).....4 req.45 ea.

64-67 103373 (6) Cotter Pin (stainless).....4 req.30 ea.

64-67 4475GM (7) Grease Fitting4 req.5.86 ea.

8 - CENTER LINKS

64 5695201 1st Design - 13/16"177.00 ea.

64 5698848 2nd Design - 7/8"87.00 ea.

65-67 5698848 7/8"87.00 ea.

9, 10, 11, 12 - CENTER LINK COMPONENTS

***Note: Some of the following components are included with center links.**

64-67 4475GM (9) Center Link Grease Fitting2 req.5.86 ea.

64-67 4499GM (10) Center Link Grease Boot2 req.9.22 ea.

64-67 RP1239 (11) Center Link Nut2 req.2.00 ea.

64-67 50470-PS(12) Center Link Cotter Pin
(stainless).....2 req.40 ea.

13 - IDLER ARMS

64 7801909 1st Design - 13/16" Center Link31.00 ea.

64 5699538 2nd Design - 7/8" Center Link50.00 ea.

65-67 5699538 All50.00 ea.

14, 15, 16, 17, 18 - IDLER ARM COMPONENTS

64-67 4475GM (14) Idler Arm Grease Fitting5.86 ea.

64-66 179841 (15) Idler Arm Bolt2 req.1.25 ea.

67 4501GM (15) Idler Arm Bolt2 req.74 ea.

64-67 382588 (16) Idler Arm Bolt Washer2 req.75 ea.

64-65 35883-PS(17) Idler Arm Bolt Lock Washer.....2 req.10 ea.

64-65 121331-PS(18) Idler Arm Bolt Nut2 req.25 ea.

66-67 3907R (18) Idler Arm Bolt Lock Nut2 req.49 ea.

19 - PITMAN ARMS

64 5693764 2nd Design with P/S73.00 ea.

64 5693762 2nd Design (exc. P/S)73.00 ea.

65-67 5693764 All with P/S73.00 ea.

65-67 5693762 All (exc. P/S)73.00 ea.

20, 21 - PITMAN ARM COMPONENTS

64-67 4506GM (20) Pitman Arm Nut Lock Washer3.59 ea.

64-67 3308GM (21) Pitman Arm Nut8.66 ea.

Steering Components

STEERING ARMS & HARDWARE

***Note: Bolts to spindle / knuckle, outer tie rod attaches to this part.**

64-67 120-158 Steering Arm Set88.00 set

68-74 123-158 Steering Arm Bolt/Nuts7.00 set

STEERING SHAFT COUPLINGS & FLANGES

67 2727R Coupling (exc. P/S)35.00 ea.

64-67 7828871R Coupling with P/S31.00 ea.

67 5699294 Flange - Tilt39.00 ea.

64-67 4529R Flange to Shaft Bolt - Tilt3.75 ea.

67 9420821 Flange Nut - 3/8"25 ea.

64-66 4762GM Flange Nut Lock Washer2 req.39 ea.

67 4762GM Flange Nut Lock Washer - 5/16"39 ea.

67 35883-PS Flange Nut Lock Washer - 3/8"10 ea.

Manual Steering Gear Box

MANUAL STEERING BOX COMPONENTS

64-67 2588GM Pitman Shaft Bushing (1 1/8" x 1 3/8")14.23 ea.

64-67 2591GM Shaft Seal26.05 ea.

64-67 2601GM Pitman Shaft Seal20.97 ea.

STEERING GEAR BOX MOUNTING HARDWARE

64-67 RP1057 Steering Box Bolt & Waster Set (correct) ..13.00 set

SECTION 6 - SUSPENSION & STEERING

Power Steering

POWER STEERING GEAR BOX

New, No Core Required

64-67	PSBOX1	Standard Ratio	325.00	ea.
64-67	PSBOX2	Quick Ratio	325.00	ea.

POWER STEERING PUMPS WITH RESERVOIR

(New - no core required)

64-67	5123GM	6 cylinder.....	112.00	ea.
64-67	5114GM	SB	Disc.	
65-67	5115GM	BB (also uses auxiliary reservoir)	125.00	ea.
65-67	5115R	BB (Correct) uses auxiliary reservoir	175.00	ea.

POWER STEERING KITS

64-67	AP087	Includes: Standard Ratio Box, Rag Joint, Pitman Arm, Power Steering Pump & Hose Kit590 kit
-------	-------	---	--	--	----------

BB PUMP AUXILIARY RESERVOIRS & COMPONENTS

65-66	3823695	Auxiliary Reservoir	51.00	ea.
67	3900185	Auxiliary Reservoir	51.00	ea.
65-66	3843745	Reservoir Cap	33.00	ea.
67	5695670	Reservoir Cap (correct).....	28.00	ea.
66	3888740	Reservoir Mounting Bracket.....	24.00	ea.
67	3893373	Reservoir Mounting Bracket.....	21.00	ea.
65-67	9409097	Reservoir to Bracket Bolt2 req.	90	ea.
66	9420415	Bracket to Radiator Support Bolt2 req.	75	ea.
67	3829422	Reservoir Hose	Disc.	
65	111608	Reservoir Hose Clamp2 req.	3.00	ea.
66-67	9414923	Reservoir Hose Clamp2 req.	3.00	ea.

PUMP RESERVOIR CAP (exc. BB)

64-67	5690846	Cap (correct metal top)	40.00	ea.
64-67	2159GM	Cap (GM repl. part)	10.36	ea.

PUMP REBUILD COMPONENTS

64-67	4115GM	Pump Seal Kit	20.25	kit
67	4121GM	Pump Shaft Seal	10.13	ea.

STEERING PUMP PULLEYS

64-67	3770509A	V8 (exc. 396/375) (MADE IN  - correct).....	1 groove.....	58.00	ea.
64-67	3770509I	V8 (exc. 396/375) (import)	1 groove.....	33.00	ea.
65-67	3873847	396/375 (cast - deep groove).....	1 groove.....	125.00	ea.
64-67	3824475	Pulley Nut (correct)		8.00	ea.

PULLEY BELT GUARD & HARDWARE

(SB prior 12/21/66)

65-67	3860454	Guard Mounting Bolt Lock Washer	50	ea.
-------	---------	---------------------------------------	----	-----

6 CYLINDER PUMP MOUNTING COMPONENTS (exc. smog)

64-67	3792381	Bracket to Support Bolt Washer.....	4.00	ea.
64-67	3907R	Bracket to Support Bolt Lock Nut.....	50	ea.
64	120382	Bracket to Pump Bolt Lock Washer2 req.	25	ea.
65-67	35883-PS	Bracket to Pump Bolt Lock Washer2 req.	10	ea.
64-67	5150GM	Adjuster Brace to Pump Stud Nut	50	ea.
64	120382	Adjuster Brace to Pump Stud Lock Washer.....	25	ea.
65-67	35883-PS	Adjuster Brace to Pump Stud Lock Washer.....	10	ea.
64-67	3825452	Adjuster Brace to Pump Stud Washer	50	ea.
64-67	3463GM	Rear Pump Mounting Washer.....	56	ea.
64	120382	Rear Pump Mounting Lock Washer	25	ea.
65-67	35883-PS	Rear Pump Mounting Lock Washer	10	ea.
64-67	120377	Rear Pump Mounting Nut	50	ea.

SB PUMP MOUNTING BRACKETS & BRACES

64-65	3858872	Cradle Bracket - 327/365 or 327/350.....	33.00	ea.
64-67	3857871	Cradle Bracket (exc. 327/365 or 327/350).....	33.00	ea.
64-65	3857355	Adjuster Brace	18.00	ea.
66-67	3878257	Adjuster Brace	18.00	ea.

BB PUMP MOUNTING BRACKETS & BRACES

65-67	3873845	Cradle Bracket	65.00	ea.
65-67	3873846	Adjuster Brace	19.50	ea.

V8 PUMP MOUNTING HARDWARE

64-67	180120	Pump to Cradle Bracket Bolt.....	2.25	ea.
64	120382	Pump to Cradle Bracket Bolt Lock Washer....	25	ea.
65-67	35883-PS	Pump to Cradle Bracket Bolt Lock Washer....	10	ea.
64-67	829GM	Pump Stud2 req.	10.00	ea.
64-67	3907R	Pump Stud Nut - Upper.....	49	ea.
64-67	3825452	Pump Stud Washer - Upper.....	50	ea.
64-67	120377	Pump Stud Nut - Lower.....	50	ea.
64	120382	Pump Stud Lock Washer - Lower	25	ea.
65-67	35883-PS	Pump Stud Lock Washer - Lower	10	ea.
64-67	4545GM	Pump Stud Washer - Lower.....	75	ea.

SB BRACKET & BRACE MOUNTING HARDWARE

***Note: Some adjuster brace hardware listed with Alternator Brackets in Section 7.**

64-67	454905	Cradle Bracket Mounting Bolt2 req.	1.50	ea.
64	120382	Cradle Bracket Mounting Bolt Lock Washer2 req.	25	ea.
65-67	35883-PS	Cradle Bracket Mounting Bolt Lock Washer2 req.	10	ea.
64-65	180124	Adjuster Brace Mounting Bolt - Front.....	1.35	ea.
66-67	3718608	Adjuster Brace Spacer	4.00	ea.

continued...

SECTION 6 - SUSPENSION & STEERING

Power Steering

continued ...

BB BRACKET & BRACE MOUNTING HARDWARE

***Note: Some adjuster brace hardware listed with Alternator Brackets in Section 7.**

66-67	9418967	Cradle Bracket Mounting Bolt	1.20	ea.
66-67	3928906	Adjuster Brace Stud (early 67)	6.00	ea.
67	3919GM	Adjuster Brace Stud (late)	6.00	ea.
66-67	120377	Adjuster Brace Stud Nut (early 67)	70	ea.
67	4919GM	Adjuster Brace Stud Lock Nut (late)	75	ea.
66-67	35883-PS	Adjuster Brace Stud Nut		
		Lock Washer(early 67)	10	ea.

POWER STEERING HOSES

64-67	70213PS	Pressure	24.00	ea.
64-67	5166GM	Return (GM replacement part)	14.00	ea.
66-67	5165GM	BB Pressure (Correct)	58.00	ea.

HOSE RETAINERS

64-67	7802624	V8 Pressure Hose to Box Retainer	9.00	ea.
66	3874661	6 cylinder A/T Hose Tie Clamp (stainless)		
		(holds pressure & return hoses together) ...	6.50	ea.

Front Coil Springs

***Note: Also see Correct Reproduction Spring Sets.**

CHEVELLE

64-66	CS6200	All	110.00	pr.
64-66	CS6200D	1 1/2" Drop	97.00	pr.
65-67	CS5244	All (H.D.)	95.00	pr.

EL CAMINO

64	CS6200	All	110.00	pr.
64-66	CS6200D	1 1/2" Drop	97.00	pr.
65-67	CS6204	All	90.00	pr.
65-67	CS5244	All (H.D.)	95.00	pr.

FRONT COIL OVER CONVERSION KITS

Kit Includes: Ready to bolt on coil over system that is designed so lower end sets on the coil-over shock and the upper end sets in the original spring bucket in the frame. This allows for the use of a longer and lighter spring for more stored energy, offering increased weight transfer. Greater durability is also achieved by locating the spring pressure in the frame and not on a single stud. The threaded aluminum body allows ride height adjustment and boasts an easy bolt-in installation. The system includes aluminum body coil-over shocks, specially designed conical springs & all mounting hardware.

64-67	AP095	Single Adjustable Conversion Kit	440.00	pr.
64-67	AP096	Double Adjustable Conversion Kit	529.00	pr.

Rear Coil Springs

***Note: Also see Correct Reproduction Spring Sets.**

CHEVELLE

64	CS6197	All	105.00	pr.
67	CS6319	All (exc. Convertible)	85.00	pr.
67	CS5409	All (exc. Convertible) (H.D.)	90.00	pr.
67	CS5385	396 Convertible	107.00	pr.

EL CAMINO

65-66		N/A		
67	CS6435	All SB	134.00	pr.
67	CS5399	SB (H.D.) & BB	110.00	pr.

2 - COIL SPRING SPACERS & INSULATORS

64-66	9775680	Rear Coil Spring Insulators (correct)	25.00	pr.
67	847R	Rear Coil Spring Insulator	2 req.	9.00 ea.

3, 4, 5, 6, 7 - REAR COIL SPRING MOUNTING HARDWARE

64-66	2254GM (3)	Coil Spring Retainer Clamp	2 req.	11.02 ea.
64-66	23560-PS(4)	Coil Spring Retainer Bolt	2 req.	1.25 ea.
64-66	103329 (6)	Coil Spring Retainer		
		Bolt Lock Washer	2 req.	50 ea.
64-66	8NA212 (7)	Coil Spring Retainer		
		Bolt Nut	2 req.	1.00 ea.
64-66	AP092	Coil Spring Retainer Kit	1 req.	17.00 kit

REAR COIL OVER CONVERSION KITS

Kits Include: Specially designed USA made mounting brackets and single or double adjustable aluminum shocks specific to Chevelles, springs and all necessary hardware. With the highly popular adjustable front kits and the addition of this Rear Coil-Over Conversion Kit, you can now get a complete suspension makeover for both ends of the vehicle.

64-67	AP093	Single Adjustable Conversion Kit	640.00	kit
64-67	AP094	Double Adjustable Conversion Kit	685.00	kit

64-67 Rear Suspension

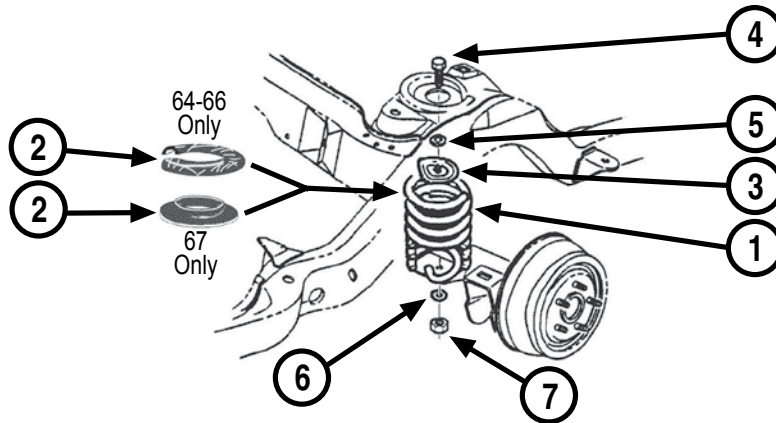

**Rear Coil Spring,
Coil Spring Insulators
& Mounting Hardware**
*Note: Mounting hardware used on 64-66 only.
See *Coil Spring* Section for items 1 thru 7.

**Rear Axle Bumper,
Rear Shock &
Rear Shock Hardware**
See *Shock* Section
for shocks &
shock hardware.

**Upper & Lower
Rear Control Arms & Components**

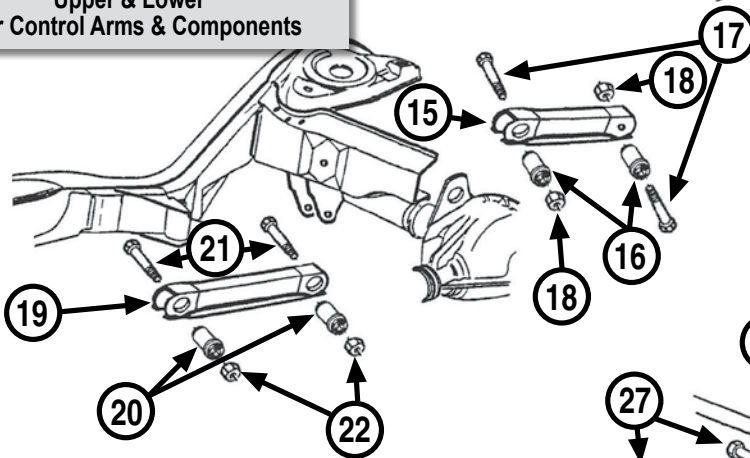

**Lower Control Arm
Reinforcement
& Special Washer**
*Note: Used only with RPO F41
Special Performance Suspension.

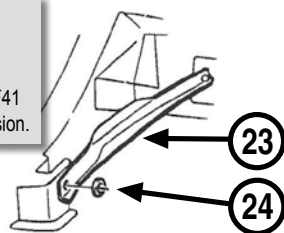

**Rear Stabilizer Shaft
& Mounting Hardware**
*Note: Used only with RPO F41
Special Performance Suspension.

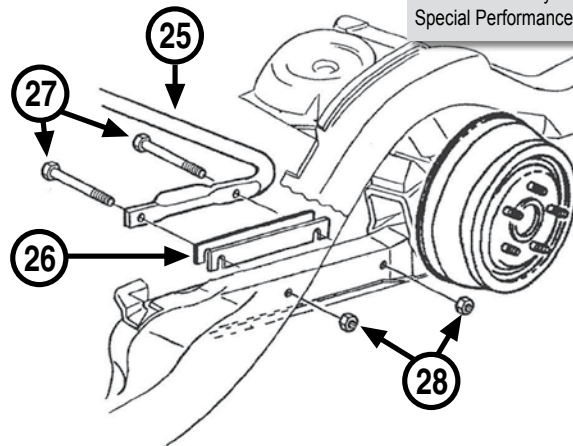

SECTION 6 - SUSPENSION & STEERING

64-67 Rear Suspension

8 - REAR SUSPENSION BUMPERS & COMPONENTS

64-67	9773073	(8)	Chevelle Axle Bumper.....2 req.8.00	ea.
64-67	9419073	(8B)	El Camino & Wagon Bumper Spacer Bolts & Washers.....2.50	kit
64	103322	(8C)	El Camino & Wagon Bumper Spacer Bolt Lock Washer.....30	ea.
65-67	103328	(8C)	El Camino & Wagon Bumper Spacer Bolt Lock Washer.....30	ea.
64-67	271500	(8D)	El Camino & Wagon Bumper Spacer Bolt Nut.....75	ea.

15, 16, 17, 18, 19, 20, 21, 22 - UPPER & LOWER

REAR CONTROL ARMS & COMPONENTS

***Note: Part numbers beginning with HK are Hotchkis Performance**

64-67	3869853	(15)	Upper Control Arms (front bushing installed).....90.00	pr.
64	733GM	(16)	Upper Control Arm Bushing (front holes).....2 req.11.00	ea.
64	9773067	(16)	Upper Control Arm Bushing (rear holes).....2 req.37.00	ea.
65-67	733GM	(16)	Upper Control Arm Bushing4 req.11.00	ea.
64-67	4482GM	(17)	Upper Control Arm Bolt.....4 req.9.00	ea.
64-67	4483GM	(18)	Upper Control Arm Bolt Nut4 req.1.46	ea.
64-67	3937877	(19)	Lower Control Arm Set (includes bushings) (boxed F41 type).....155.00	pr.
64-67	RLCAIF41		Inserts Only (for boxing in standard arms) (not pictured).....26.00	pr.
64-67	733GM	(20)	Lower Control Arm Bushing4 req.11.00	ea.
64-67	4482GM	(21)	Lower Control Arm Bolt.....4 req.9.00	ea.
64-67	4483GM	(22)	Lower Control Arm Bolt Nut4 req.1.46	ea.

23, 24 - LOWER CONTROL ARM REINFORCEMENT & SPECIAL WASHER

64-67	38698756	(23)	Rear Suspension Reinforcement Braces.....95.00	pr.
-------	----------	------	---	-----

25, 26, 27, 28 - REAR STABILIZER SHAFT & MOUNTING HARDWARE

64-67	385967S	(26)	Shim Set6 piece.....18.00	set
64-67	PK385967	(26)	Shim Kit (includes 27 & 28).....20.15	kit
64-67	22595-PS	(27)	Mounting Bolt4 req.2.50	ea.
64-67	3832788	(28)	Mounting Bolt Lock Nut.....4 req.75	ea.

25, 26, 27, 28 - REAR SWAY BAR KITS

***Custom Performance Part with Hardware Kit. Test bar for fit and appearance before using hardware (all hardware must be returned for credit) **

***Note: Part numbers beginning with HK are Hotchkis Performance**

64-67	690-AD	(25)	1" (for boxed control arm)197.00	ea.
64-72	HK2202R		Rear 1" Diameter - Solid180.00	ea.
64-67	692-AD	(25)	7/8"185.00	kit

Master Chassis Fastener Kits

***Typical Kit Includes Fasteners to Attach: accelerator lever & support, axle housing > springs, axle retainer plates, brake booster & hose, brake cables, brake plates, brake hose retainers & brackets, brake valve & pressure switch, calipers & brackets & shields, upper & lower control arms, control arm bushings, differential cover, driveshaft, engine mounts, fuel filler neck cover, fuel hoses, gas tank, grease fittings, idler arm, leaf spring hangers & front eye, master cylinder & push rod, parking brake control, pitman arm, radius rod & bracket & bumper, shackles (nuts), shocks & brackets, stabilizer bar brackets and end links (includes rubber), steering gear & rag joint, steering linkage & ball joints, speedometer cable > trans, suspension bumpers, trans crossmember & insulator, wheel cylinders.**

64-67	64ASSB	283/327 Drum Brakes....331 piece	230.00	kit
65-67	65ASBB	396 Drum Brakes.....339 piece	225.00	kit
67	67ASDCSB	283/327 Disc Brakes.....340 piece	245.00	kit
67	67ASBB	396 Disc Brakes.....338 piece	235.00	kit

SECTION 6 - SUSPENSION & STEERING

Shock Absorbers & Components

GM/DELCO GAS CHARGED SHOCK ABSORBERS

"Today's Shock Technology for Yesterday's Muscle Cars!"

***Note: Most shock absorbers include mounting hardware.**

64-67	2602GM	Front.....	2 req.	24.00	ea.
64-67	3054GM	Rear (exc. HD suspension).....	2 req.	27.00	ea.
64-67	3055GM	Rear with HD Suspension.....	2 req.	27.00	ea.

KYB "GAS-A-JUST" SHOCKS

64-67	KG4515	Front.....	2 req.	49.00	ea.
64-67	KG5507	Rear.....	2 req.	59.00	ea.

GM/DELCO REAR AIR SHOCK KITS

64-67	3059GM	All (exc. HD suspension).....		105.00	kit
-------	--------	-------------------------------	--	--------	-----

SHOCK MOUNTING HARDWARE

64-67	2315GM	Front Upper Shock Nut.....	2 req.	1.13	ea.
64-67	4527GM	Front Upper Shock Grommet.....	4 req.	1.60	ea.
64-67	5544049	Front Upper Shock Grommet Retainer.....	4 req.	.95	ea.
64-67	3846202	Front Lower Shock Bolt.....	2 req.	1.25	ea.
64-67	SAK16	Front Lower Shock Mounting Kit.....	8 piece	7.00	kit
64	385099	Rear Upper Shock Mounting Bolt.....	4 req.	1.25	ea.
65-67	179817	Rear Upper Shock Mounting Bolt.....	4 req.	.95	ea.
65-67	3815R	Rear Upper Shock Mounting Bolt Washer.....	4 req.	.25	ea.
64	102634	Rear Upper Shock Mounting Bolt Nut.....	4 req.	.25	ea.
65-67	9422275	Rear Upper Shock Mounting Bolt Lock Nut.....	4 req.	.50	ea.
64-67	103329	Rear Lower Shock Lock Washer.....	2 req.	.50	ea.
64-67	9421085	Rear Lower Shock Nut.....	2 req.	1.25	ea.

SPIRAL SHOCKS - FRONT

64-67	3K00168A	Spiral Shock (no numbers stamped) (no hardware).....		83.00	ea.
-------	----------	---	--	-------	-----

SPIRAL SHOCKS - REAR

64-67	3K00167	Spiral Shock (no name or number stamp)		79.00	ea.
64-67	3K00167D	Spiral Shock (with Delco Stamp)		85.00	ea.

EL CAMINO REAR AIR SHOCKS & COMPONENTS

***Note: "S" at end of part number indicates stainless.**

64-67	9419402	Axle Shield Mounting Bolt.....		.95	ea.
64	4895062	Air Shock Line Kit.....	4 piece	55.00	kit
64	4895062S	Air Shock Line Kit.....	4 piece	80.00	kit
65-67	424885	Air Shock Line Kit.....	4 piece	55.00	kit
65-67	424885S	Air Shock Line Kit.....	4 piece	80.00	kit
64-67	3714454	Air Line Clip - Rear.....		.80	ea.
64-67	3840232	Front Air Line Clip Bolt.....		.50	ea.
64	3697R	Block Mounting Star Washer.....		.25	ea.
64	124925	Block Mounting Nut.....		.75	ea.
64	124925	Elbow Fitting Nut.....		.75	ea.
64	3697R	Elbow Fitting Star Washer.....		.25	ea.
64	5104GM	Elbow Fitting Upper Washer.....		1.05	ea.
64	4545GM	Elbow Fitting Lower Washer.....		.75	ea.
64	5104GM	Air Valve Washer.....		1.05	ea.
64	5103GM	Air Valve Nut.....		.81	ea.
65-67	476737	Hose Retainer Clip.....		1.50	ea.
65-67	3714454	Air Line Clip - Rear.....		.65	ea.
65-67	3840232	Front Air Line Clip Bolt.....		.50	ea.
65-67	476737	Block Retainer Clip.....		1.50	ea.
65-67	3697R	Elbow Fitting Star Washer.....		.25	ea.
65-67	5104GM	Elbow Fitting Upper Washer.....		1.05	ea.
65-67	4545GM	Elbow Fitting Lower Washer.....		.75	ea.
65-67	5104GM	Air Valve Washer.....		1.05	ea.
65-67	5103GM	Air Valve Nut.....		.81	ea.

NEED A PICTURE?

www.classicmuscle.com

Each year specific catalog is available for download on our website! Find your specific part from our catalog or website.

Go to the search box and type in the part number exactly as it is in our catalog (dashes, letters, etc.) and it will display a picture of that part. If we do not picture the part you are looking for, please let your sales rep know or e-mail us at: **classic@modernauto.com**.

Starters & Components

GM REPLACEMENT STARTERS

(Remanufactured) (no core required)

66-67	325GM	BB	122.00	ea.
67	2081GM	SB with TH350/400	69.00	ea.

STARTER MOUNTING BOLTS

62-67	RP1039	Small Block Starter Bolt Set	9.00	set
64-67	2699GM	Bolt (4 27/32" long) (exc. BB)	5.24	ea.
64-67	14097279	Bolt (1 3/4" long) (exc. BB)	4.50	ea.
64-67	4975GM	Starter Mounting Shim	1.51	ea.

STARTER BRACES

64-67	2169GM	SB Brace (exc. 11" clutch) (GM repl. part) ..	8.41	ea.
66-67	2167GM	SB with 11" Clutch Brace	3.81	ea.
65-67	2168GM	BB Brace	5.79	ea.
64-67	2170GM	Starter Thru Bolt (with extension for brace) (1/4-20 x 5 7/8 with 5/8 extension)	3.73	ea.
64-66	2700GM	V8 Brace Screw & Washer	5.41	ea.
67	3848408	V8 Brace Screw & Washer	2.00	pr.

Alternator Rebuild Components

64-67	2703GM	Shaft Nut (5/8" - 20)	6.06	ea.
64-67	2704GM	Drive End Spring Washer98	ea.
64-67	2709GM	Drive End Bearing	11.25	ea.
64-67	2711GM	Drive End Frame	15.44	ea.
64-67	BT33	Terminal Rubber Boot (black)	3.00	ea.
64-67	BT33PB	Terminal Plastic Cap & Retainer Set (black)	12.00	set
64-67	BT33PR	Terminal Plastic Cap & Retainer Set (red)	12.00	set

ALTERNATOR PULLEYS & FANS

66	2172R	396/L78 (3 5/8 OD x 1/2 wide) (correct marked)	1 groove	38.00 ea.
----	-------	---	----------	-----------

VOLTAGE REGULATORS

64-67	2139GM	All with External Regulator (exc. 63 Amp alternator)	82.51	ea.
64-67	2142GM	Regulator Mounting Screws 3 req.	1.79	ea.
64-67	2141GM	Regulator mounting Screws Nut/Grommet	3 req. 1.13	ea.

64-65 Small Block Alternator Mounting Components

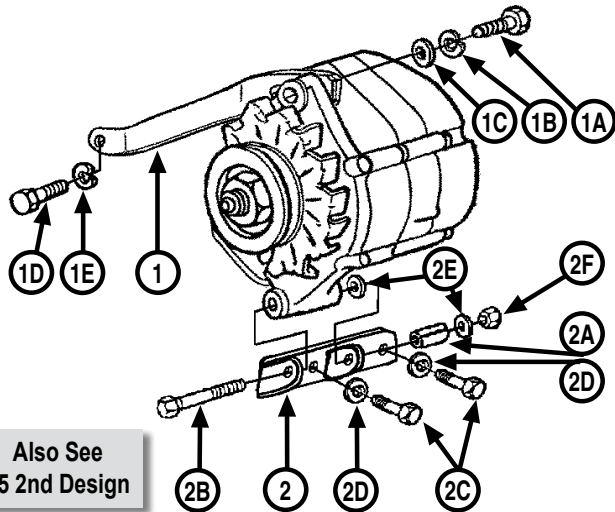

UPPER ADJUSTMENT BRACKETS & COMPONENTS

64	3846863	(1)	327/365 Upper Adjustment BracketDisc.
64-65	3885040	(1)	Upper Adjustment Bracket (exc. P/S)25.00 ea.
64-65	3846865	(1)	Upper Adjustment Bracket with P/S25.00 ea.
65	3846863	(1)	327/L79 Upper Adjustment Bracket (prior 3/31/65)Disc.
65	3884547	(1)	327/L79 Upper Adjustment Bracket (after 3/31/65)Disc.
64-65	122017	(1A)	Upper Adjustment Bolt2.00 ea.
64-65	4762R	(1B)	Upper Adjustment Bolt Lock Washer10 ea.
64-65	3792420	(1C)	Upper Adjustment Bolt Washer50 ea.
64	180129	(1D)	327/365 Upper Bracket Mounting BoltDisc.
64-65	9417952	(1D)	Upper Bracket Mounting Bolt (exc. A/C)Disc.
64-65	180122	(1D)	Upper Bracket Mounting Bolt with A/C1.75 ea.
65	180129	(1D)	327/L79 Upper Bracket Mounting BoltDisc.
64	120382	(1E)	327/365 Upper Bracket Mounting Bolt Lock Washer25 ea.
64	4545GM	(1E)	327/365 Upper Bracket Mounting Bolt Washer75 ea.
64-65	35883-PS	(1E)	Upper Bracket Mounting Bolt Lock Washer10 ea.
65	3697R	(1E)	327/L79 Upper Bracket Mounting Bolt Star Washer25 ea.
65	4545GM	(1E)	327/L79 Upper Bracket Mounting Bolt Washer75 ea.

LOWER BRACKETS & COMPONENTS

64-65	351GM	(2)	Lower Bracket (exc. P/S)Disc.
64-65	3840084	(2)	Lower Bracket with P/S31.00 ea.
64-65	352GM	(2A)	Lower Bracket Spacer5.00 ea.
64-65	1114GM	(2B)	Alternator Mounting Bolt8.00 ea.
64-65	180122	(2C)	Bracket Mounting Bolt (exc. P/S) (front hole)1.75 ea.
64-65	180124	(2C)	Bracket Mounting Bolt with P/S (front hole)1.75 ea.
64-65	180124	(2C)	Bracket Mounting Bolt (rear hole)1.75 ea.
64-65	120382	(2D)	Bracket Mounting Bolt Lock Washer2 req25 ea.
64-65	3825452	(2E)	Alternator Mounting Bolt Washer2 req50 ea.
64-65	3907R	(2F)	Alternator Mounting Bolt Lock Nut49 ea.

65 (2nd Design) Small Block Alternator Mounting Components

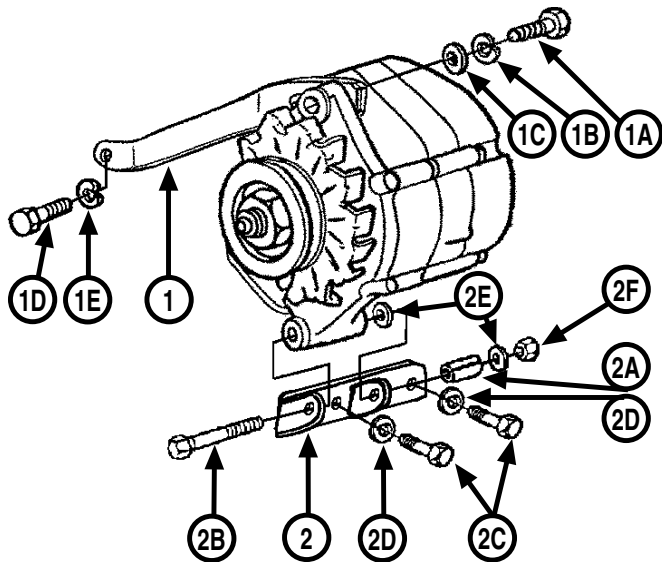

UPPER ADJUSTMENT BRACKETS & COMPONENTS

65	3873814 (1)	Upper Adjustment Bracket (exc. P/S)	Disc.
65	3873816 (1)	Upper Adjustment Bracket with P/S	Disc.
65	122017 (1A)	Upper Adjustment Bolt	1.25 ea.
65	4762R (1B)	Upper Adjustment Bolt Lock Washer	10 ea.
65	3792420 (1C)	Upper Adjustment Bolt Washer	50 ea.
65	9418967 (1D)	Upper Bracket Mounting Bolt	2.25 ea.
65	35883-PS(1E)	Upper Bracket Mounting Bolt Lock Washer	10 ea.
65	4612gm (1F)	Upper Bracket Mounting Bolt	5.63 ea.
65	35883-PS(1G)	Upper Bracket Mounting Bolt Lock Washer	10 ea.

LOWER BRACKETS & COMPONENTS

65	351GM (2)	Lower Bracket (exc. P/S)	Disc.
65	3840084 (2)	Lower Bracket with P/S	31.00 ea.
65	352GM (2A)	Lower Bracket Spacer	5.00 ea.
65	1114GM (2B)	Alternator Mounting Bolt	8.00 ea.
65	180122 (2C)	Bracket Mounting Bolt (exc. P/S) (front hole)	1.75 ea.
65	180124 (2C)	Bracket Mounting Bolt with P/S (front hole)	1.75 ea.
65	180124 (2C)	Bracket Mounting Bolt (rear hole)	1.75 ea.
65	120382 (2D)	Bracket Mounting Bolt Lock Washer	2 req. 25 ea.
65	3825452 (2E)	Alternator Mounting Bolt Washer	2 req. 50 ea.
65	3907R (2F)	Alternator Mounting Bolt Lock Nut	49 ea.

65-68 Big Block Alternator Mounting Components

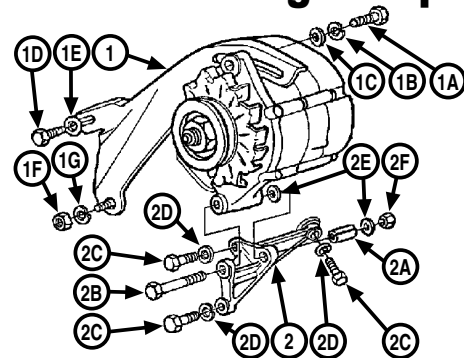

UPPER ADJUSTMENT BRACKETS & COMPONENTS

65-66	3884506 (1)	Upper Adjustment Bracket	23.00 ea.
65-66	3884508C (1)	Upper Adjustment Bracket (chrome)	26.00 ea.
67-68	3884508 (1)	Upper Adjustment Bracket	24.00 ea.
67-68	3884508C (1)	Upper Adjustment Bracket (chrome)	26.00 ea.
65-68	122017 (1A)	Upper Adjustment Bolt	1.25 ea.
65-67	138485 (1B)	Upper Adjustment Bolt Star Washer	25 ea.
68	4762GM (1B)	Upper Adjustment Bolt Lock Washer	39 ea.
68	4762R (1B)	Upper Adjustment Bolt Lock Washer	10 ea.
65-68	3792420 (1C)	Upper Adjustment Bolt Washer	50 ea.
65-68	180122 (1D)	Upper Bracket Mounting Bolt	1.75 ea.
65-66	35883-PS(1E)	Upper Bracket Bolt Lock Washer	10 ea.
67	3697R (1E)	Upper Bracket Bolt Star Washer	25 ea.
68	35883-PS(1E)	Upper Bracket Bolt Lock Washer	10 ea.
65-67	9418931 (1F)	Upper Bracket Mounting Nut	50 ea.
68	120377 (1F)	Upper Bracket Mounting Nut	50 ea.
65-66	35883-PS(1G)	Upper Bracket Bolt Lock Washer	10 ea.
67	3697R (1G)	Upper Bracket Bolt Star Washer	25 ea.
68	35883-PS(1G)	Upper Bracket Bolt Lock Washer	10 ea.

LOWER BRACKETS & COMPONENTS

65	3863138 (2)	Lower Bracket with Hardware (2E & 2F recommended)	95.00 ea.
66-67	3878264 (2)	Lower Bracket with Hardware (2E & 2F recommended)	40.00 ea.
66-67	3878264C (2)	Lower Bracket (chrome)	57.00 ea.
68	3925526 (2)	Lower Bracket with Hardware (2E & 2F recommended)	40.00 ea.
68	3925526C (2)	Lower Bracket (chrome)	57.00 ea.
65-68	3831946 (2A)	Lower Bracket Spacer	3.00 ea.
65-68	1114GM (2B)	Alternator Mounting Bolt	8.00 ea.
65-68	180122 (2C)	Bracket Mounting Bolt	3 req. 1.75 ea.
65-68	35883-PS(2D)	Bracket Mounting Bolt Lock Washer	3 req. 10 ea.
65-68	3825452 (2E)	Mounting Bolt Washer	2 req. 50 ea.
65-68	3907R (2F)	Alternator Mounting Bolt Lock Nut	49 ea.

KITS

66-68	PKABK-1	(1, 2, 2A, 2B, 2C, 2D, 2E & 2F)	13 piece 59.95 kit
66-68	PKABKC-1	(1 & 2) (chrome)	2 piece 84.95 kit

66-68 Small Block (exc. 327/L79) Alternator Mounting Components

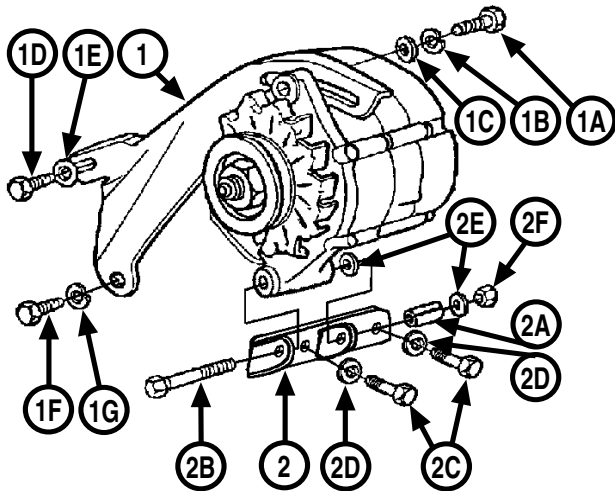

UPPER ADJUSTMENT BRACKETS & COMPONENTS

66-68	3888104	(1)	Upper Adjustment Bracket	28.00	ea.
66-68	122017	(1A)	Upper Adjustment Bolt	1.25	ea.
66-67	138485	(1B)	Upper Adjustment Bolt Star Washer	.25	ea.
68	4762GM	(1B)	Upper Adjustment Bolt Lock Washer	.39	ea.
68	4762R	(1B)	Upper Adjustment Bolt Lock Washer	.10	ea.
66-68	3792420	(1C)	Upper Adjustment Bolt Washer	.50	ea.
66-68	9418967	(1D)	Upper Bracket Mounting Bolt (exc. A/C)	2.25	ea.
66-68	180122	(1D)	Upper Bracket Mounting Bolt with A/C	1.75	ea.
66	35883-PS(1E)		Upper Bracket Mounting Bolt Lock Washer	10	ea.
67	3697R	(1E)	Upper Bracket Bolt Star Washer	.25	ea.
68	35883-PS(1E)		Upper Bracket Bolt Lock Washer	.10	ea.
66-68	9418931	(1F)	Upper Bracket Mounting Nut	.50	ea.
66	35883-PS(1G)		Upper Bracket Bolt Lock Washer	.10	ea.
67	3697R	(1G)	Upper Bracket Bolt Star Washer	.25	ea.
68	35883-PS(1G)		Upper Bracket Bolt Lock Washer	.10	ea.

LOWER BRACKETS & COMPONENTS

66-68	3878256	(2)	Lower Bracket	39.00	ea.
66-68	352GM	(2A)	Lower Bracket Spacer	5.00	ea.
66-68	191163	(2B)	Alternator Mounting Bolt	4.25	ea.
66-68	180122	(2C)	Bracket Mounting Bolt (exc. P/S) (front hole)	1.75	ea.
66-68	180125	(2C)	Bracket Mounting Bolt with P/S (front hole)	Disc.	
66-68	180124	(2C)	Bracket Mounting Bolt (rear hole)	1.75	ea.
66-68	35883-PS(2D)		Bracket Mounting Bolt Lock Washer	2 req. 10	ea.
66-68	3825452	(2E)	Alternator Mounting Bolt Washer	2 req. 50	ea.
66-68	3907R	(2F)	Alternator Mounting Bolt Lock Nut	.49	ea.

KITS

66-68	PKABK-9	(1, 2 & 2A)		3 piece 64.95	kit
-------	---------	-------------	--	---------------	-----

66-68 327/L79 Alternator Mounting Components

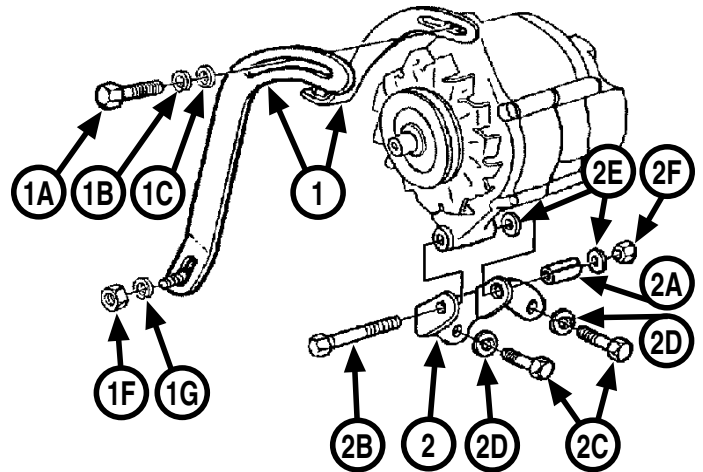

UPPER ADJUSTMENT BRACKETS & COMPONENTS

66-68	38996189	(1)	Upper Adjustment Bracket Set (stamped GT) (correct)	2 piece 70.00	pr.
66-68	3819910	(1A)	Upper Adjustment Bolt	1.25	ea.
66-67	138485	(1B)	Upper Adjustment Bolt Star Washer	.25	ea.
68	4762GM	(1B)	Upper Adjustment Bolt Lock Washer	.39	ea.
68	4762R	(1B)	Upper Adjustment Bolt Lock Washer	.10	ea.
66-68	3792420	(1C)	Upper Adjustment Bolt Washer	.50	ea.
66-68	9418931	(1F)	Upper Bracket Mounting Nut	.50	ea.
66-68	35883-PS(1G)		Upper Bracket Mounting Nut Lock Washer	10	ea.

LOWER BRACKETS & COMPONENTS

66-68	3878256	(2)	Lower Bracket	39.00	ea.
66-68	352GM	(2A)	Lower Bracket Spacer	5.00	ea.
66-68	1114GM	(2B)	Alternator Mounting Bolt	8.00	ea.
66-68	180122	(2C)	Bracket Mounting Bolt (front hole)	1.75	ea.
66-68	180124	(2C)	Bracket Mounting Bolt (rear hole)	1.75	ea.
66-68	35883-PS(2D)		Bracket Mounting Bolt Lock Washer	2 req. 10	ea.
66-68	3825452	(2E)	Alternator Mounting Bolt Washer	2 req. 50	ea.
66-68	3907R	(2F)	Alternator Mounting Bolt Lock Nut	.49	ea.

KITS

66-68	PKABK-10	(1, 2 & 2A)		4 piece 110.00	kit
-------	----------	-------------	--	----------------	-----

Battery Components

BATTERY POST FELT WASHER

64-67 2954R Washer2 piece2.50 pr.

BATTERY TRAYS

64-65 3848270 Tray Assembly with Welded-On Brackets .16.00 ea.
66 3893882 Tray13.50 ea.
67 3895138 Tray16.00 ea.

BATTERY TRAY MOUNTING HARDWARE

64-65 3846202 Tray to Radiator Support Bolt..2 req.1.25 ea.
64-65 9420941 Tray to Inner Fender Bolt1.50 ea.
64-65 AP107 Tray Bolt Kit.....3.00 kit
66 3846202 Tray to Radiator Support Bolt.....1.25 ea.
66 9420941 Tray to Inner Fender Bolt2 req.1.50 ea.
67 9780422 Tray to Radiator Support Bolt..2 req.75 ea.
67 9420941 Tray to Inner Fender Bolt2 req.1.50 ea.

BATTERY RETAINERS & COMPONENTS

64-65 3848480 Top Retainer.....9.00 ea.
64-65 3826708 "J" Bolt (exc. H.D. battery
& 65 327 & 396).....1.25 ea.
64-65 120376 "J" Bolt Nut......50 ea.
64-65 3848488 Long Bolt (exc. H.D. battery
& 65 327 & 396).....2.50 ea.
64-65 446363 "J" Bolt & Long Bolt Washer....2 req.50 ea.
66-67 366GM Retainer Clamp4.55 ea.
66-67 366R Retainer Clamp3.00 ea.
66-67 366S Retainer Clamp (Stainless).....4.00 ea.
66-67 3758783 Retainer Clamp Bolt.....1.00 ea.

Correct Style Battery Cables

NEGATIVE CABLES

64 2985609 6 cylinder (exc. A/C or H.D. battery)40.00 ea.
64 2987250 6 cylinder with A/C40.00 ea.
64 2985619 6 cylinder with H.D. Option40.00 ea.
64 2985611 283 (exc. A/C or H.D. battery).....40.00 ea.
64 2985623 327 (exc. A/C)40.00 ea.
64 2985609 V8 with A/C40.00 ea.
64 2985623 V8 with H.D. Option40.00 ea.
65 2985609 6 cylinder (exc. A/C or H.D. battery)40.00 ea.
65 2987292 6 cylinder with A/C40.00 ea.
65 2987291 6 cylinder with H.D. Option40.00 ea.
65 2985611 283 (exc. A/C or H.D. battery).....40.00 ea.
65 2987292 283 with A/C40.00 ea.
65 05515-MP 283 with H.D. Option40.00 ea.

65 05515-MP 327 (exc. A/C)40.00 ea.
65 6286125 327 with A/C40.00 ea.
65 05515-MP 396/Z1640.00 ea.
66 2986164 6 cylinder (exc. A/C or H.D. battery)40.00 ea.
66 05515-MP 6 cylinder with A/C (exc. H.D. battery)40.00 ea.
66 2987291 6 cylinder with H.D. Option (exc. A/C).....40.00 ea.
66 6286172 6 cylinder with A/C & H.D. Option40.00 ea.
66 2986165 SB (exc. A/C or H.D. battery)40.00 ea.
66 05515-MP SB with A/C (exc. H.D. battery)40.00 ea.
66 6286172 283 with A/C & H.D. Option.....40.00 ea.
66 6286153 327 with A/C & H.D. Option.....40.00 ea.
66 05515-MP SB with H.D. Option (exc. A/C)40.00 ea.
66 05515-MP 396 (exc. A/C)40.00 ea.
66 6286125 396 with A/C40.00 ea.
67 6286146 6 cylinder & V8 (exc. A/C
or H.D. battery).....40.00 ea.
67 05515-MP 6 cylinder & 283 with A/C
(exc. H.D. battery).....40.00 ea.
67 2987257 327 & 396 with A/C (exc. H.D. battery)46.00 ea.
67 6286153 All with H.D. Option (exc. 327 with A/C)....40.00 ea.
67 6286153 327 with A/C & H.D. Option.....40.00 ea.

POSITIVE CABLES

64 2985596 6 cylinder (exc. A/C or H.D. battery)46.00 ea.
64 2985598 6 cylinder with A/C46.00 ea.
64 2985598 6 cylinder with H.D. Option46.00 ea.
64 2987260 283 (exc. A/C or H.D. battery).....46.00 ea.
64 2987261 283 with H.D. Option46.00 ea.
64 2985607 V8 with A/C46.00 ea.
64 2987261 32746.00 ea.
65 2987287 6 cylinder (exc. A/C or H.D. battery)46.00 ea.
65 2987289 6 cylinder with A/C46.00 ea.
65 2987289 6 cylinder with H.D. Option46.00 ea.
65 2987288 28346.00 ea.
65 05510-MP V8 with A/C or H.D. Option46.00 ea.
65 05510-MP 327 & 396/Z1646.00 ea.
66 2987287 6 cylinder (exc. A/C or H.D. battery)46.00 ea.
66 6286175 6 cylinder with A/C46.00 ea.
66 2987289 6 cylinder with H.D. Option46.00 ea.
66 2987274 283 (exc. A/C or H.D. battery).....46.00 ea.
66 6286175 283 with A/C46.00 ea.
66 05510-MP 283 with H.D. Option46.00 ea.
66 6289132 327 & 396 (exc. A/C).....46.00 ea.
66 6286176 327 with A/C46.00 ea.
66 6286173 396 with A/C46.00 ea.
67 6290593 6 cylinder (exc. H.D. battery)46.00 ea.
67 10725-MP 6 cylinder with H.D. Option46.00 ea.
67 6290594 V8 (exc. A/C or H.D. battery)46.00 ea.
67 10725-MP V8 with H.D. Option46.00 ea.
67 10705-MP 327 with A/C46.00 ea.
67 6280591 327 with A/C & H.D. Option.....46.00 ea.
67 10725-MP 39646.00 ea.

Battery Cable Components

BATTERY CABLE RETAINER CLIPS

64	3857706	6 cylinder Positive Cable to Frame Clip	12.00	ea.
64-65	3857706	V8 Positive Cable to Frame Clip	12.00	ea.
64-65	3830786	V8 Positive Cable to Frame Clip with A/C	95	ea.
64-69	3845279	V8 Positive Cable to Oil Pan Bolt Clip	2 req. 9.00	ea.
66-67	3358GM	V8 Positive Cable to Frame Clip (NOS - Ltd Stk)	2.00	ea.
66-67	9420152	V8 Positive Cable to Frame Clip Screw	75	ea.
66-67	174916	V8 Positive Cable to Frame Clip Lock Washer	50	ea.

NEGATIVE CABLE HARDWARE

64-67	122104	6 cylinder Cable to Engine Bolt (exc. A/C)	50	ea.
64-67	3697R	6 cylinder Cable to Engine Bolt Star Washer	25	ea.
64-67	186634	Cable to A/C Compressor Bracket Bolt	1.75	ea.
64-67	3697R	Cable to A/C Compressor Bracket Bolt Star Washer	25	ea.
64-67	138485	V8 Cable to Water Pump Stud Star Washer (exc. A/C)	25	ea.
64-67	120368	V8 Cable to Water Pump Stud Nut (exc. A/C)	50	ea.
64-67	9420415	Pigtail Ground Screw	75	ea.
64-67	174916	Pigtail Ground Screw Star Washer	50	ea.

POSITIVE CABLE HARDWARE

64-67	3697R	Cable to Starter Star Washer	25	ea.
64-67	5150GM	Cable to Starter Nut	50	ea.

BATTERY CABLE JUNCTION BLOCK

64-67	3882795	Junction Block with Nut	6.00	ea.
64-67	4537GM	Junction Block Nut	40	ea.
64-67	187875	Junction Block Screw	50	ea.

Distributors & Components

REMANUFACTURED DISTRIBUTORS (no core required)

64-67	301612-A1	6 cylinder	50.00	ea.
64-67	301835-A1	V8	80.00	ea.

HIGH PERFORMANCE NEW H.E.I. DISTRIBUTOR

64-67	3557GM	V8 (Complete - Ready to Install!)	155.00	ea.
-------	--------	---	--------	-----

DISTRIBUTOR CAPS

64-67	369GM	6 cylinder	8.00	ea.
64-67	370GM	V8	18.19	ea.
64-67	370C	V8 (clear)	36.00	ea.

DISTRIBUTOR ROTORS

64-67	2179GM	6 cylinder	5.00	ea.
64-67	2180GM	V8	7.00	ea.

DISTRIBUTOR POINTS & CONDENSER

64-67	2183GM	6 cylinder Points	12.30	ea.
64-67	2184GM	V8 Points	26.71	ea.
64-67	2186GM	6 cylinder Condenser	9.22	ea.
64-67	2187GM	V8 Condenser	7.50	ea.
64-67	2189GM	V8 Condenser Bracket	4.00	ea.
64-67	2190GM	6 cylinder Lead Wire	8.72	ea.
64-67	2191GM	V8 Lead Wire	7.18	ea.

DISTRIBUTOR MOUNTING CLAMP & GASKET

64-67	3772532	V8 Clamp, Retainer & Bolt Kit (correct wire type)	3 piece 15.00	kit
64-67	367GM	V8 Clamp (GM repl. part)	1.57	ea.
64-67	2194GM	V8 Gasket	1.36	ea.

DISTRIBUTOR GEARS & SHIMS

64-67	2195GM	6 cylinder Gear	58.00	ea.
64-67	2196B	V8 Brass Gear (protects camshafts)	50.00	ea.
64-67	2820-MG	6 cylinder/V8 Gear Shim Kit	9.32	kit

IGNITION COILS (Replacement)

64-67	330GM	Coil	50.24	ea.
64-67	330C	Coil - H.P. (chrome)	55.00	ea.

COIL BRACKETS & HARDWARE

64-67	1970344	V8 Coil Bracket	15.00	ea.
64-67	1970344C	V8 Coil Bracket (chrome)	7.00	ea.
67	3848408	Coil Bracket Bolt - SB	2.00	pr.
64-67	1945901	Coil Bracket Pinch Screw	1.42	ea.

IGNITION COIL RESISTORS

64-65	3564GM	Resistor (GM repl. part)	12.33	ea.
64	9420415	Resistor Mounting Bolt	75	ea.

VACUUM ADVANCE CONTROLS (Replacement)

64	3558GM	283/2 BBL	19.38	ea.
64	VC24A	327/4 BBL	15.00	ea.
65	3558GM	283 (exc. T/I)	19.38	ea.
65	3558GM	327 (exc. 327/L79 or T/I)	19.38	ea.
65	VC24A	327/L79 (exc. T/I)	15.00	ea.
65	VC24A	327 with T/I	15.00	ea.
65	VC24A	396/375	15.00	ea.
66	3558GM	283	19.38	ea.
66	3558GM	327 (exc. 327/L79)	19.38	ea.
66	VC24A	327/L79	15.00	ea.
67	3558GM	283 (exc. 3 speed)	19.38	ea.
67	3558GM	283 with 3 Speed	19.38	ea.
67	3558GM	327 (exc. 327/L79)	19.38	ea.
67	VC24A	327/L79	15.00	ea.
67	VC24A	396/350 (exc. smog)	15.00	ea.
67	VC24A	396/375	15.00	ea.

SECTION 7 - ELECTRICAL

Distributor Vacuum Lines

*Note: "S" at end of part number indicates stainless steel.

*Note: All kits include correct steel line, retainer clip on intake & white stripe hose. TCS = transmission control spark solenoid.

64-65	3863169	327/300	16.00	ea.
64-65	3863172	327/L79 (chrome).....	23.00	ea.
64-67	3794224	6 cylinder.....	11.00	ea.
64-67	3794224S	6 cylinder.....	14.00	ea.
65	3869956	396/Z16.....	11.00	ea.
65	3869956S	396/Z16.....	14.00	ea.
65-67	3863168	SB/2 BBL (exc. 350).....	11.00	ea.
65-67	3863168S	SB/2 BBL (exc. 350).....	14.00	ea.
66	3882898	327 with Carter 4 BBL.....	11.00	ea.
66	3882898S	327 with Carter 4 BBL.....	14.00	ea.
66	3882863	327 with Holley 4 BBL (exc. L79) (chrome).....	17.00	ea.
66	3882839	327/L79 (chrome).....	17.00	ea.
66	3869956	396/375	11.00	ea.
66	3869956S	396/375	14.00	ea.
67	3911066	327/L79	11.00	ea.
67	3911066S	327/L79	14.00	ea.
67	3911066K	327/L79	16.00	kit
67	3911066KS	327/L79	19.00	kit
67	3883220	SB/4 BBL (exc. 67 L79).....	11.00	ea.
67	3883220S	SB/4 BBL (exc. 67 L79).....	14.00	ea.
67	3883220K	SB/4 BBL (exc. 67 L79).....	16.00	kit
67	3883220KS	SB/4 BBL (exc. 67 L79).....	19.00	kit
66-67	3870334	396/Q-Jet	11.00	ea.
66-67	3870334S	396/Q-Jet	14.00	ea.
66-67	3870334K	396/Q-Jet	16.00	kit
66-67	3870334KS	396/Q-Jet	19.00	kit
66-67	3886154	396/375	11.00	ea.
66-67	3886154S	396/375	14.00	ea.
66-67	3886154K	396/375	16.00	kit
66-67	3886154KS	396/375	19.00	kit
66-67	3886154	396 with Holley Single Feed	11.00	ea.
66-67	3886154S	396 with Holley Single Feed	14.00	ea.
66-67	3886154K	396 with Holley Single Feed	16.00	kit
66-67	3886154KS	396 with Holley Single Feed	19.00	kit

Distributor Vacuum Line Components

VACUUM LINE TO CARBURETOR FITTING

64-67	137404	V8 Adapter Fitting	4.50	ea.
-------	--------	--------------------------	------	-----

VACUUM LINE INTAKE RETAINER CLIP

64-67	3828555	V8 Line Retainer	5.00	ea.
-------	---------	------------------------	------	-----

DISTRIBUTOR VACUUM HOSE

64-67	532W	Vacuum Hose (correct white striped) (per foot).....	85	ft.
-------	------	--	----	-----

SECTION 7 - ELECTRICAL

Plug Wires & Components

GM REPLACEMENT PLUG WIRE SETS

64-67	508S	SB	39.00	set
64-67	508R	BB	39.00	set

DATED PLUG WIRE SETS (6 cylinder)

64	1016-633	6 cylinder (exc. A/C).....(3-Q-63).....	54.00	set
64	1016-641	6 cylinder (exc. A/C).....(1-Q-64).....	54.00	set
64	1018-633	6 cylinder with A/C	(3-Q-63).....54.00	set
64	1018-641	6 cylinder with A/C	(1-Q-64).....54.00	set
65	1016-643	6 cylinder (exc. A/C).....(3-Q-64).....	54.00	set
65	1016-651	6 cylinder (exc. A/C).....(1-Q-65).....	54.00	set
65	1018-643	6 cylinder with A/C	(3-Q-64).....54.00	set
65	1018-651	6 cylinder with A/C	(1-Q-65).....54.00	set
66	1016-653	6 cylinder (exc. A/C).....(3-Q-65).....	54.00	set
66	1016-661	6 cylinder (exc. A/C).....(1-Q-66).....	54.00	set
66	1018-653	6 cylinder with A/C	(3-Q-65).....54.00	set
66	1018-661	6 cylinder with A/C	(1-Q-66).....54.00	set
67	1016-663	6 cylinder (exc. A/C).....(3-Q-66).....	54.00	set
67	1016-671	6 cylinder (exc. A/C).....(1-Q-67).....	54.00	set
67	1018-663	6 cylinder with A/C	(3-Q-66).....53.00	set
67	1018-671	6 cylinder with A/C	(1-Q-67).....53.00	set

DATED PLUG WIRE SETS (Small Block)

64	1228-633	283/327	(3-Q-63).....73.00	set
64	1228-641	283/327	(1-Q-64).....73.00	set
65	1228-643	283/327	(3-Q-64).....73.00	set
65	1228-651	283/327	(1-Q-65).....73.00	set
66	1228-653	283/327	(3-Q-65).....73.00	set
66	1228-661	283/327	(1-Q-66).....73.00	set
67	1228-663	283/327	(3-Q-66).....73.00	set
67	1228-671	283/327	(1-Q-67).....73.00	set

DATED PLUG WIRE SETS (Big Block)

65	1308-644	All	(4-Q-64).....73.00	set
65	1308-651	All	(1-Q-65).....73.00	set
66	1308-653	All	(3-Q-65).....73.00	set
66	1308-661	All	(1-Q-66).....73.00	set
67	1310-663	All	(3-Q-66).....73.00	set
67	1310-671	All	(1-Q-67).....73.00	set

**Exact wires to original, Packard wire models built prior to March use 3-Q, models built after March use 1-Q.*

SB PLUG WIRE RETAINERS

64-67	2660GM	SB (2 wire lower valve cover bolt hole) (repl. part for 64-66)LH/RH	4 req.	1.79	ea.
66	2977555	SB with P/G (4 wire on support) LH		3.60	ea.
67	2977555	SB (4 wire on support) LH.....		3.60	ea.

BB PLUG WIRE RETAINERS

65-67	2977995	BB (2 wire on valve cover) LH/RH	2 req.	3.60	ea.
65-67	3328GM	BB (3+1 wire on valve cover) LH		3.34	ea.
65-67	2977555	BB (4 wire on valve cover) RH		3.60	ea.
65-67	2965736	BB (4 wire loose type) RH.....		1.25	ea.

SB PLUG WIRE RETAINER KITS

64-66	PK700	SB Kit (exc. 66 P/G).....	6 piece.....	Disc.	
66	PK701	SB with P/G Kit	7 piece.....	Disc.	
67	PK701	SB Kit	7 piece.....	Disc.	

BB PLUG WIRE RETAINER KITS

65-67	PK720	BB Kit	5 piece.....	13.05	kit
-------	-------	--------------	--------------	-------	-----

PLUG WIRE RETAINER SUPPORTS

(mounts on intake)

64-67	3841568	SB Rear with Separator (exc. smog) RH ..		22.00	ea.
67	3906609	SB Rear - LH.....		25.00	ea.

SPARK PLUG HEAT SHIELDS

64-67	3845717	SB Heat Shield Set with Brackets		27.00	set
64-67	349GM	SB - RH Rear/LH Front (Rams Horn).....		26.85	ea.
64-67	348GM	SB - RH Front/LH Rear (Rams Horn).....		29.92	ea.
65-67	3871266	BB - Heat Shield Set	8 piece.....	54.00	set
64-67	9421116	SB Heat Shield Mounting Bolt	4 req.	90	ea.
65-67	3817006	BB Heat Shield Mounting Bolt	8 req.	90	ea.

SECTION 7 - ELECTRICAL

Horns & Components

HORNS (Replacement)

64-67	1892164	High Note	54.00	ea.
64-67	1892162	Low Note	54.00	ea.

HORN MOUNTING HARDWARE

64-67	3853846	Mounting Bolt	2.10	ea.
-------	---------	---------------------	------	-----

HORN MOUNTING COMPONENTS (RPO U03)

65	385099	Mounting Bolt	90	ea.
65	4724GM	Mounting Bolt Lock Washer	95	ea.
65	385099	Support Mounting Bolt	90	ea.
65	9419727	Support Clamp Bolt	75	ea.

HORN RELAYS & COMPONENTS

64-65	3367GM	Relay	26.00	ea.
66-67	529R	Relay	30.00	ea.
64-67	9420415	Relay Mounting Bolt	75	ea.

Temperature Gauge Sending Units

64-67	1513321	All with Gauge	28.00	ea.
64-67	RR100	Cloth Style Wire Insulator	2.00	ea.

Headlamp Components

REPLACEMENT HEADLAMPS

64-67	3075GM	Outer Low & High Beam	9.40	ea.
-------	--------	-----------------------------	------	-----

T3 HEADLAMP SET

64-67	SB6067S	O.E. Headlamp Set	4 piece	145.00 set
-------	---------	-------------------------	---------	------------

HEADLAMP MOUNTING BUCKETS

65-66	492R	Inner - LH	20.00	ea.
65-67	491R	Inner - RH	20.00	ea.
65-67	493R	Outer - LH	20.00	ea.
67	491R	Inner - LH	20.00	ea.
64-67	493R	Outer - RH	20.00	ea.
64-66	494R	Outer - RH	20.00	ea.
67	493R	Outer - RH	20.00	ea.
64-67	491234	Bucket Set with Rings	8 piece	84.00 set

HEADLAMP RETAINING RING

64-67	515R	Ring	13.00	ea.
64-67	2919GM	Ring Screw	2.45	ea.

HEADLAMP ADJUSTMENT SPRING

66-67	3080GM	Spring (repl)	4 req.	1.25 ea.
-------	--------	---------------------	--------	----------

HEADLAMP ADJUSTMENT SCREWS & NUTS

64-67	2498R	Screw	40	ea.
64-67	RP1154	Headlamp Adjuster Nuts	75	ea.
64-67	AP192	Headlight Adjuster Kit, Includes: Nuts, Screws and Springs	16.00	kit

HEADLAMP HOUSING MOUNTING HARDWARE

64	3789670	Bolt	80	ea.
65-66	3846202	Bolt	80	ea.

HEADLAMP BEZELS

64	38307234	LH/RH Set	84.00	pr.
65	38713056	LH/RH Set	84.00	pr.
66	89902324	LH/RH Set	84.00	pr.
66	AP040	Extensions	28.00	pr.
67	38859912	LH/RH Set	84.00	pr.

HEADLAMP BEZEL MOUNTING HARDWARE

64-65	3849634	Bezel Mounting Screw	8 req.	50 ea.
66	9421923	Bezel Mounting Screw	8 req.	50 ea.
67	9414754	Bezel Mounting Screw	8 req.	50 ea.
64	3788345	Bezel Mounting Nut	50	ea.
67	3892184	2-Piece Bezel Retainer Clip Set	8.00	pr.
67	3855120	Bezel Retainer Clip Rivet	50	ea.

SECTION 7 - ELECTRICAL

Headlamp Control Components

64-67	379GM	Headlamp Switch	35.00	ea.
64-67	379R	Headlamp Switch	15.00	ea.
64-67	280142R	Headlight/Wiper Nut Tool	10.00	ea.
64	3837948	Headlamp Switch Knob & Shaft	12.00	ea.
67	3886987	Headlamp Switch Knob & Shaft	11.00	ea.
65-66	RP1167	Headlamp Switch Knob & Rod	14.00	ea.
66	3352R	Switch Mounting Nut (exc. Malibu)	4.00	ea.
67	3352R	Switch Mounting Nut - 300 Series	4.00	ea.
64-67	376GM	Dimmer Switch	13.00	ea.
64-67	376R	Dimmer Switch	6.00	ea.
64	9419321	Dimmer Switch		
		Mounting Screw	2 req.	50 ea.
65-66	3873951	Dimmer Switch		
		Mounting Screw	2 req.	50 ea.
67	9419321	Dimmer Switch		
		Mounting Screw	2 req.	50 ea.

Parking Lamps & Bezels



PARK LAMP ASSEMBLIES (Correct Plated Housing)

65	910659C	Chevelle & El Camino - LH	55.00	ea.
65	910660C	Chevelle & El Camino - RH	55.00	ea.
66	911243C	Chevelle & El Camino - LH	55.00	ea.
66	911244C	Chevelle & El Camino - RH	55.00	ea.
67	911271C	Chevelle & El Camino - LH	55.00	ea.
67	911272C	Chevelle & El Camino - RH	55.00	ea.

PARK LAMP ASSEMBLIES (Black Housing)

64	910850R	Chevelle & El Camino - LH/RH	50.00	ea.
65	910659R	Chevelle & El Camino - LH	53.00	ea.
65	910660R	Chevelle & El Camino - RH	53.00	ea.
66	911243R	Chevelle & El Camino - LH	53.00	ea.
66	911244R	Chevelle & El Camino - RH	53.00	ea.
67	911271R	Chevelle & El Camino - LH	53.00	ea.
67	911272R	Chevelle & El Camino - RH	53.00	ea.

PARK LAMP LENSES

64	5954926	Chevelle & El Camino Lens 	33.00	pr.
64	5954926I	Chevelle & El Camino Lens (import)	26.00	pr.
65	A4248-T	Chevelle & El Camino Lens 	33.00	pr.
65	671672I	Chevelle & El Camino Lens (import)	21.00	pr.
66	A4249-T	Chevelle & El Camino Lens 	51.00	pr.
66	799800I	Chevelle & El Camino Lens (import)	22.00	pr.
67	A4250-T	Chevelle & El Camino Lens 	54.00	pr.
67	639640I	Chevelle & El Camino Lens (import)	28.00	pr.

PARK LAMP LENS SCREWS

64	1620B	Screws - Chevelle	4.25	set
65-66	11494B	Screws - Chevelle	4.25	set
67	10403B	Screws - Chevelle	4.25	set

PARK LAMP GASKETS

64	5954925	All	4.00	pr.
65-66	5956673	All	3.00	pr.
67	5958642	All	3.25	pr.

PARK LAMP MOUNTING COMPONENTS

64	9420415	Mounting Bolt	75	ea.
67	273513	Mounting Screw	95	ea.

PARK LAMP BUMPERS

65-67	3515GM	Housing Bumper	3.66	ea.
65-67	3515S	Housing Bumpers	2 piece	3.00 pr.

PARK LAMP BULBS

64-67	2530GM	Clear Bulb	90	ea.
64-67	2531GM	Amber Bulb	1.88	ea.

SECTION 7 - ELECTRICAL

Tail Lamp & Backup Lamp Components









BRAKE LIGHT SWITCHES

64-67	2133GM	Switch (exc. cruise control).....	14.00	ea.
67	2134GM	Switch with Cruise Control.....	14.00	ea.
64-67	4633GM	Switch Retainer Clip.....	2.50	ea.

TAIL LAMP HOUSINGS

64	9102556H	Housing Set - El Camino & Wagon	2 piece.... 133.00	set
65	9107278H	Housing Set - El Camino & Wagon	2 piece.... 133.00	set
65	CH30684	Tail Lamp Housings with Gaskets, Aluminum	4 piece.... 140.00	set

TAIL LAMP LENSES

64	64LEDL	Chevelle - LH (LED).....	29.00	ea.
64	64LEDL	Chevelle - RH (LED).....	29.00	ea.
64	5954963	Chevelle Lens - LH (import).....	16.00	ea.
64	5954964	Chevelle Lens - RH (import).....	16.00	ea.
64	59549634	Chevelle Lens Set 	2 piece.... 46.00	pr.
64	5955055	El Camino Lens - LH.....	16.00	ea.
64	5955056	El Camino Lens - RH.....	16.00	ea.
64	59551490	El Camino Reflector Set.....	2 piece.... 56.00	set
65	A4205-T	Chevelle with Chrome Trim (SS) 	60.00	pr.
65	A4206-T	Chevelle - Malibu (without chrome trim) 	42.00	pr.
65	59563390	El Camino Set 	2 piece.... 49.00	pr.
65	A4840-T	El Camino & Wagon Diffusers (clear) 	33.00	pr.
65	65LEDL	Chevelle - LH (LED).....	49.00	ea.
65	65LEDL	Chevelle - RH (LED).....	49.00	ea.
66	A4209-T	Chevelle Lens 	25.00	ea.
66	5957812R	Chevelle Lens (import).....	18.00	ea.
66	JTL6600	Chevelle Lenses (import).....	26.00	pr.
66	A4210-T	Chevelle Diffuser Lens (clear) 	11.00	ea.
66	3876559	Chevelle Lens Retainer Ring - LH/RH.....	25.00	ea.
66	59578190	El Camino Lens Set with Trim.....	2 piece.... 30.00	pr.
66	59578234	El Camino Diffusers & Wagon (clear) (import).....	20.00	pr.
66	A4846-T	El Camino & Wagon Diffusers (clear) 	36.00	pr.
66	CH172	El Camino Stainless Lens Trim Set (included with lenses).....	4 piece.... 22.00	set
67	5958449A	Chevelle Lens Set 	56.00	pr.
67	5958449R	Chevelle Lens (import).....	2 req. 25.00	ea.
67	JTL6700	Chevelle Lenses (import).....	26.00	pr.
67	59590690	El Camino Lens (without chrome trim).....	45.00	pr.
67	59590712	El Camino Lens with Chrome Trim.....	47.00	pr.
67	TLK0050	El Camino Chrome Trim Set.....	11.00	set

TAIL LAMP LENS GASKETS

64	5954965	Chevelle	4 pieces 5.00	set
64	5955053	El Camino	3.50	pr.
65	5956500	Chevelle	3.50	pr.
65	5956900	El Camino	3.00	pr.
66	5957815	Chevelle	3.50	pr.
66	5957827	El Camino	3.50	pr.

67	5958442	Chevelle	3.50	pr.
67	5959067	El Camino	3.00	pr.

TAIL LAMP LENS MOUNTING SCREWS

64-65	10404B	Screws - Chevelle	4.25	set
66	1495B	Screws - Chevelle	4.25	set
67	1489B	Screws - El Camino.....	4 piece.... 4.25	set

HOUSING TO BODY SEALS

64-65	556278G	Seal Set - El Camino & Wagon	2 piece.... 19.00	set
66	7590240	Inner Tail Lamp Housing to Body (at bulbs).....	5.00	pr.



TAIL LAMP BEZELS

66	3876560	Outer - Chevelle	2 req. 26.00	ea.
66	3876561	Bezel Retainer Set	16 piece.... 7.00	set
66	5189-S	Bezel Seals	6.00	pr.
66	3876559	Lens Retaining Ring - Chevelle (inner bezel) LH/RH	25.00	ea.
67	39074934	Bezel Set - Chevelle	150.00	pr.

BACKUP LAMP ASSEMBLIES

65	910729	LH/RH (exc. El Camino & Wagon)	2 req. 35.00	ea.
65	910798	LH/RH - El Camino & Wagon..	2 req. 35.00	ea.
67	911417	LH/RH (exc. El Camino & Wagon)	2 req. 35.00	ea.
67	910798	LH/RH - El Camino & Wagon..	2 req. 35.00	ea.

BACKUP LENSES

64	59558834	Chevelle Lens Set 	2 piece.... 61.00	pr.
64	5955059	El Camino Lens - LH.....	16.00	ea.
64	5955060	El Camino Lens - RH.....	16.00	ea.
65-67	5956582	Chevelle & El Camino 	2 piece.... 27.00	pr.
66	5957813	Chevelle Lens 	2 piece.... 25.00	pr.
66	5957813R	Chevelle Lens (import).....	2 piece.... 16.00	pr.
66	59578256	El Camino Lens.....	2 piece.... 24.00	pr.

BACKUP LENS GASKETS

64	5954952	Chevelle	3.00	pr.
65	5956556	All	3.00	pr.
67	5956556	Chevelle	3.00	pr.
67	5957827	El Camino	3.50	pr.

BACKUP LAMP MOUNTING HARDWARE

65	3515GM	Bumper	2 req. 3.66	ea.
65	3515S	Bumpers.....	2 piece.... 3.00	pr.
67	273513	Mounting Screw	4 req. 95	ea.
67	3515GM	Bumper	2 req. 3.66	ea.
67	3515R	Bumper	3.00	pr.
67	11493B	Screws - Chevelle	4.25	ea.

BACKUP LENS MOUNTING SCREWS

65	11493B	Screws - Chevelle	4.25	ea.
----	--------	-------------------------	------	-----

BACKUP LAMP HOLE COVERS

*Note: For models without backup lamps.				
65	9414724	Cover Mounting Screw.....	50	ea.

 **WARNING:** Cancer and Reproductive Harm www.P65Warnings.ca.gov

Backup Lamp & Neutral Safety Switches & Components

3 SPEED COLUMN SHIFT

64-66	3745921	Switch.....	13.00	ea.
64-66	3837950	Switch Mounting Screw.....	50	ea.
67	3909539	Switch Mounting Nut.....	50	ea.

4 SPEED

64	1993661	Switch.....	55.00	ea.
65-67	1993307	Switch.....	58.00	ea.
65-67	423595	Switch Mounting Screw.....2 req.	40	ea.
64	4386GM	Switch Mounting Screw		
		Star Washer.....2 req.	25	ea.
65	4395GM	Switch Mounting Bracket.....	25.34	ea.
66-67	4395GM	Switch Mounting Bracket - Muncie.....	25.34	ea.
64	3846427	Switch Rod.....	10.00	ea.
65	3861440	Switch Rod.....	10.00	ea.
66-67	3861440	Switch Rod - Muncie.....	10.00	ea.
64-67	148145	Switch Rod Retainer Clip.....	75	ea.
64-67	3706355	Switch Shield.....	7.00	ea.
64	3830786	Switch Wiring Retainer.....	95	ea.
65-67	2404001	Switch Wiring Retainer/Clip2 req.	7.00	ea.
66-67	3830786	Switch Wiring to Dash Harness Retainer.....	95	ea.

A/T COLUMN SHIFT

64-66	D2200	Switch - P/G 	26.00	ea.
64-66	705R	Switch - P/G.....	10.00	ea.
67	1993404	Switch - P/G or TH400.....	20.00	ea.
64-66	3837950	Switch Mounting Screw.....	50	ea.
67	3909539	Switch Mounting Nut.....	50	ea.

A/T CONSOLE SHIFT

65-67	1993696	Switch - P/G.....	54.00	ea.
64-67	271172	Switch Mounting Nut.....2 req.	75	ea.
64-67	120380	Switch Lever Screw Lock Washer - P/G.....	10	ea.
64-67	S500	Switch - TH350-TH400.....	49.00	ea.

NEED A PICTURE?

www.classicmuscle.com

Each year specific catalog is available for download on our website! Find your specific part from our catalog or website.

Go to the search box and type in the part number exactly as it is in our catalog (dashes, letters, etc.) and it will display a picture of that part. If we do not picture the part you are looking for, please let your sales rep know or e-mail us at: **classic@modernauto.com**.

License Plate Lamps

LAMP ASSEMBLY

64-65	910575	Chevelle, El Camino & Wagon Lamp (chrome).....2 req.	20.00	ea.
66-67	911576	Chevelle Lamp.....	17.00	ea.
66-67	911556	El Camino & Wagon Lamp.....	17.00	ea.

LENSES & GASKETS

64-65	486R	Chevelle & El Camino Lens Gasket.....2 piece	2.25	pr.
66-67	489GM	Chevelle & El Camino Lens.....	9.78	ea.
66-67	487GM	Lens Gasket.....	4.08	ea.

MOUNTING HARDWARE

64	3858749	"J" Nut.....4 req.	95	ea.
65	4761GM	"J" Nut.....4 req.	75	ea.
66-67	9414724	Screw.....2 req.	50	ea.

Dome Lamps & Components

64-67	1413R	Chevelle Lens.....	4.25	ea.
64-67	4866918	Chevelle Reflector.....	8.00	ea.
64-67	4495070	El Camino Bezel.....	12.00	ea.
64-67	4577221	El Camino Lens.....	5.00	ea.
64-67	2959GM	Dome Lamp Bulb.....	2.32	ea.
64-67	5007R	Convertible Rear Lower Armrest Courtesy Lens.....	4.00	ea.

Exterior Bulb Kits

64	190555	Chevelle.....	7.00	kit
65-67	190562	Chevelle.....	6.00	kit

Interior Bulb Kits

64	190506	Chevelle.....	11.00	kit
65	190509	Chevelle.....	16.00	kit
66-67	190513	Chevelle.....	16.00	kit

L.E.D OEM Style Bulbs

For the first time ever, a replacement bulb that will last as long as your car. Get the great look and color available from LEDs in your stock taillight sockets with these replacement 1157 and 1156 bodied bulb assemblies. Each bulb works as the original bulb did, but utilizes the newest technology available. Both decorative and utilitarian, LEDs use less energy and have that "instant on" everyone loves. Get your set today!

(Use red in the taillights, use white for very bright back-ups and interior lighting, use amber for turn lamps and marker bulbs.)

All	500567	1157 - Red.....	17.00	ea.
All	500569	1157 - Amber.....	17.00	ea.
All	500571	1157 - White.....	17.00	ea.
All	500573	1156 - Red.....	17.00	ea.
All	500575	1156 - Amber.....	17.00	ea.
All	500577	1156 - White.....	17.00	ea.

SECTION 8 - WIRING HARNESSES



"Factory-Fit harnesses are the standard by which all others are measured!"

The premier manufacturer of quality wiring harnesses for General Motors vehicles from 1955 thru 1980.

Factory-Fit® wiring harnesses has become widely known as the symbol of excellence in reproduction wiring components. When the Factory-Fit® logo is on your wiring harness, you are guaranteed the finest reproduction wiring harness or battery cable manufactured for your car.

NO COMPROMISES • ORIGINALITY • QUALITY • AMERICAN MADE

Factory-Fit® uses original GM components and reproduces every harness to original GM specifications. Where original parts are not available, new parts are fabricated to original factory specifications. In the interest of safety and longevity, original design concepts are improved upon to provide our customers with the highest quality product available.

We will unconditionally refund the purchase price of any uninstalled or unaltered harness that does not meet the original specifications for which it was designed. Special modified harnesses are not returnable and not refundable. Special modifications made by customer design are not warranted. Returned harnesses must be in unused condition and must be in the original packaging. Failure to do so will void the return policy. Factory-Fit® warrants harnesses from manufacturing defects and will repair or replace the harness for a period of one year from the date of original purchase. The warranty applies to the original purchaser and is not transferable. This warranty does not cover delivery fees. A purchase receipt will be required. The warranty covers normal consumer use and does not cover damage which results from alteration, accident, misuse, abuse, neglect, improper installation or improper care and maintenance. Under any circumstances, the liability of the manufacturer shall be limited to the original cost of the harness paid by the customer and the manufacturer shall not be liable for any damages (consequential or incidental) which occur as a result of the use of any of our harnesses. This limit on liability may vary in your state and may have additional rights and/or remedies depending on the state in which you live.

Classic Muscle stocks harnesses based on sales popularity, any non-stocked harnesses can be quickly drop shipped.

Classic Muscle realizes that some harnesses are very expensive, therefore like most all other products we offer, our prices are pre-discounted.

With Factory-Fit® quality and Classic Muscle pricing, there's no need to look elsewhere!

If you have used Factory-Fit® harnesses in the past, you are already aware of the difference in our harnesses. If you haven't, then it's time to realize that it costs no more to use the Factory-Fit® mark of excellence.

SECTION 8 - WIRING HARNESSES

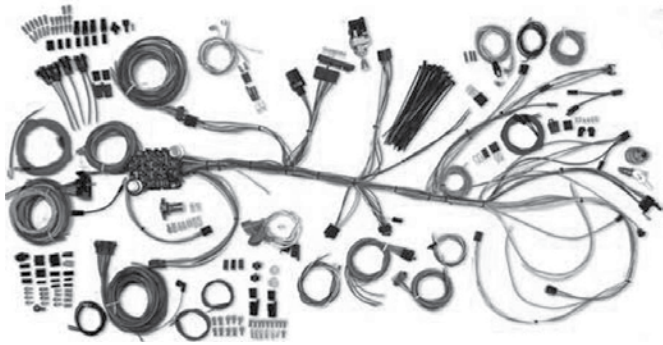

64-67 WIREKIT3 Update Harness Kit.....550.00 ea.

- 1- Replacement headlight switch with internal 30 amp circuit breaker included. Retention collar nut, adjustable length shaft, and custom knob are also included.
- 2- Standard turn signal flasher, hazard flasher, and horn relay mounted on fuse panel.
- 3- Fuse box designed to fit in original location. All required hardware supplied. New ATO fuse allows easy fuse and circuit breaker accessibility. Harness is laid out and formed to allow for nearly all aftermarket accessories such as; gauge packages, wiper systems, heat and air conditioning systems, etc.
- 4- Original switch connector bodies!
- 5- Steering column connectors will plug directly into most aftermarket steering columns as well as 1969 and later GM columns which utilize stock GM turn signal switches. The original column can also be wired by using the supplied mating connector and terminals.
- 6- Original Dash Panel instrument cluster connector.
- 7- Along with wiring for your original dome/interior lighting, we have included separate underdash light sockets.
- 8- Instrument Cluster wiring is designed with a "cluster harness disconnect" system for easy service and assembly. All original terminals, connectors, and light sockets are also supplied for original cluster gauges. However, the best aspect of the disconnect system is that any gauge cluster package can be easily and neatly wired in. This includes AUTOMETER, CLASSIC INSTRUMENTS, COVAN CLASSICS, DAKOTA DIGITAL, STEWART WARNER, and VDO just to name a few.
- 9- New ignition switch is included with indexed connector. Additionally, the system comes with column mounted ignition switch connectors for adapting late model columns.
- 10- Rear body harness assembly is designed to plug into the main harness in the original location. Flexibility in harness design allows for original or custom routing. Rear body wiring includes backup light wires and mating connectors for backup light leads. License plate lead, connectors, and terminals included. Fuel tank sender wire and terminal included.
- 11- EXCLUSIVE! You will find all the original style light socket pigtails packed into every aspect of this system making it the most complete system of its type in the industry!
- 12- New floor dimmer switch is provided. Wire length and connection accommodate original floor mount dimmer switch.
- 13- EXCLUSIVE! GM bulkhead connectors for the engine and front light wiring are included and ready for installation. Original routing of the new harness without any body modifications!
- 14- Engine wiring includes connectors for original points type as well as H.E.I. distributors. Power and tach connectors supplied for GM H.E.I. distributors. Alternator connectors are supplied for GM "SI" series internally regulated alternators. GM "CS" series alternator adapter is available separately.
- 15- Front lighting includes extra long leads for special routing when custom under hood appearance is desired. All headlight, park light, and directional light connectors and terminals are provided, as well as a switched trigger wire for electric fan relay (usually recommended with AC).
- 16- Color schematics and easy to understand installation instructions included.

64-67 WIREKIT25 Wagon & El Camino Rear Body
Add on Kit43.00 kit

Please note: Classic Update Kits do not support Ammeters

⚠ WARNING: Cancer and Reproductive Harm www.P65Warnings.ca.gov

SECTION 8 - WIRING HARNESSSES

Air Conditioning Harness (RPO C60)

**Note: Connects factory A/C components under hood to controls under dash (exc. 1965-67, when included in engine harness).*

64	2985759	All	86.00	ea.
65	2985657	All with Separate A/C Harness	86.00	ea.
67	6290646	All	100.00	ea.

Air Conditioning Harness Components (RPO C60)

66-67	4740GM	Harness to Blower Case Clip	1.40	ea.
-------	--------	-----------------------------------	------	-----

Air Conditioning Compressor Ground Wire Assembly (RPO C60)

64-67	2985549	All	11.00	ea.
-------	---------	-----------	-------	-----

Air Conditioning Power Feed Wire Assembly (RPO C60)

**Note: Horn relay or starter solenoid to A/C harness fuse.*

64	2985640	All (exc. Malibu)	14.00	ea.
64	2986907	Malibu	15.00	ea.
65-67	2986907	All	15.00	ea.

Air Conditioning Power Feed Wire Components (RPO C60)

64-67	4743GM	A/C Extension Wire Fuse (66-67 installs in wiring gutter)	1.20	ea.
-------	--------	--	------	-----

Ash Tray Lamp Assembly (Fiber Optic) (RPO U28/ZJ9)

67	3900506	RPO U28	CALL	
----	---------	---------------	------	--

Backup Lamp Switch Extension Harness

**Note: Manual transmission, dash to backup lamp switch at firewall.*

**Note: For backup lamp switch & components, see Section 7.*

64	2986187	All with M/T	19.00	ea.
65-66	2988879	All with M/T	21.00	ea.
67	6290554	All with M/T	23.00	ea.

Backup Lamp Switch Extension Harness Components

66-67	4382GM	Backup Harness to Dash Harness Strap68	ea.
-------	--------	--	-----	-----

Clock Harness (RPO U14/U16/U35)

64-65	2986186	All with RPO U16 Dash Mount Clock	12.00	ea.
67	6290685	All with RPO U14 Floor Mount Clock (without console)	CALL	
67	2985765	All with RPO U35 Cluster Clock	CALL	

Clock Harness Components (RPO U14/U16/U35)

64	451790	Wiring Ground Screw	CALL	
65-66	5167GM	Wiring Ground Screw	3.54	ea.
64-66	4386GM	Wiring Ground Screw Star Washer25	ea.
64	445138	Wiring Ground Screw Nut	CALL	
65	3113732	Clock Harness to Dash Harness Strap	2 req. 2.50	ea.

Console Harness (RPO D55)

**Note: 66-67 requires console extension harness to complete wiring.*

64	2986115	A/T.....	40.00	ea.
64-65	2986116	M/T.....	15.00	ea.
65	2988995	A/T.....	44.00	ea.
66	6297913	M/T.....	38.00	ea.
66	6297914	A/T.....	38.00	ea.
67	6293075	M/T.....	38.00	ea.
67	6293076	A/T.....	38.00	ea.

Console Extension Harness (RPO D55)

**Note: Used with console harness to complete wiring circuit.*

66	6297911	A/T.....	19.00	ea.
66	6297912	For Clock & Courtesy Light.....	19.00	ea.
67	6290452	A/T.....	18.00	ea.
67	6293074	For Clock & Courtesy Light.....	19.00	ea.

Console Harness Components (RPO D55)

66-67	4740GM	A/T Harness to Console Clip (push-on).....2 req.....	63	ea.
66-67	3799990	A/T Harness to Console Clip (bolt-on).....3 req.....	7.00	ea.
64-67	2518GM	A/T Console Shift Indicator Bulb.....	60	ea.
66	2518GM	Console Clock Bulb.....	60	ea.
64-67	2959GM	Console Courtesy Light Bulb.....	2.32	ea.

Courtesy Light Harness

**Used with under dash courtesy lights.*

64-65	2986080	All.....	29.00	ea.
66	6287847	All.....	29.00	ea.
67	6290456	All.....	29.00	ea.

Courtesy Light Harness Components

67	4876930	Lamp Support/Housing.....2 req.....	5.00	ea.
64-65	9419322	Lamp Support Screw.....2 req.....	50	ea.
66	9419329	Lamp Support Screw.....2 req.....	50	ea.
67	9421851R	Lamp Support Screw.....2 req.....	50	ea.
64-66	9422836	Lamp Support Clip/Nut.....2 req.....	50	ea.
64-67	193125	Light Bulb.....2 req.....	1.25	ea.

Cruise Control Harness (RPO K30)

65-66	2989013	All.....	CALL	
67	6290647	All.....	52.00	ea.

Cruise Harness Components (RPO K30)

67	5169GM	Harness Tie Strap.....	2.00	ea.
----	--------	------------------------	------	-----

Dash Harness

**Note: Main harness in car contains fuse panel. Engine and front light harness plug into dash harness at firewall.*

**Note: 66-67 models with column shift A/T also needs neutral safety switch jumper.*

64	2988205	All with Warning Lights.....	450.00	ea.
64	2988206	All with Factory Gauges.....	450.00	ea.
65	2989048	All with Warning Lights.....	450.00	ea.
65	2989049	All with Factory Gauges.....	450.00	ea.
66	6287025	Column Shift with Warning Lights (exc. A/C).....	450.00	ea.
66	6290151	Column Shift with Warning Lights & A/C.....	450.00	ea.
66	6290029	Console Shift with Warning Lights (exc. A/C).....	450.00	ea.
66	6290153	Console Shift with Warning Lights & A/C.....	450.00	ea.
66	6287027	All with Factory Gauges (exc. A/C).....	450.00	ea.
66	6290152	All with Factory Gauges & A/C.....	450.00	ea.
67	6290402	All with Warning Lights.....	450.00	ea.
67	6290401	All with Factory Gauges.....	450.00	ea.

Dash Harness Components

64-67	9776916	Fuse Box Screw.....2 req.....	2.25	ea.
64	3840987	Fuse Box Seal.....	Disc.	
65-67	3866142	Fuse Box Seal.....	Disc.	
66-67	2404001	Harness to Dash Clip (near heater control).....	7.00	ea.
64-67	3832639	RH Dome Lamp Switch Wiring Clip.....2 req.....	Disc.	
64-67	5015GM	Firewall Hole Plug (at fuse panel).....	3.59	ea.
66-67	5160GM	Terminal Cap-off.....	1.50	ea.

Dash Cluster Bulbs & Sockets

64-65	2518GM	Cluster Bulb (exc. signals).....	60	ea.
64-65	2538GM	Cluster Signal Bulb.....	1.44	ea.
66-67	2518GM	Cluster Bulb.....	60	ea.

SECTION 8 - WIRING HARNESSSES

Dome Lamp Harness

64	4414701	Coupe	20.00	ea.
64	4414700	Sedan.....	20.00	ea.
64	4414858	El Camino	22.00	ea.
64	07100-MP	Wagon.....	20.00	ea.
65	4466268	Coupe	20.00	ea.
65	4466267	Sedan.....	24.00	ea.
65-67	4466340	El Camino	19.00	ea.
65-67	4466338	Wagon.....	22.00	ea.
66-67	4532024	Coupe & 4 Door Hardtop	17.00	ea.
66-67	4532023	Sedan (exc. 4 door hardtop)	20.00	ea.

Engine Harness

***Note: Plugs into dash harness at firewall. Common circuits include wipers, ignition coil, temperature, heater blower, starter, oil pressure and others depending on model year and options.**

***Note: For H.E.I. distributor conversion add "H" to the end of the part number & add \$12.00. (Conversion harnesses are non-returnable.)**

64	2988121	6 cyl. with Warning Lights	100.00	ea.
64	2988123	6 cyl. with Factory Gauges.....	100.00	ea.
64	2988122	V8 with Warning Lights	90.00	ea.
64	2988124	V8 with Factory Gauges.....	90.00	ea.
65	2989051	6 cyl. with Warning Lights	92.00	ea.
65	2989053	6 cyl. with Factory Gauges.....	94.00	ea.
65	2989052	SB with Warning Lights	91.00	ea.
65	2989054	SB with Factory Gauges	91.00	ea.
65	2989362	396/Z16 with Factory Gauges.....	91.00	ea.
66	2989051	6 cyl. with Warning Lights (exc. A/C).....	92.00	ea.
66	6290306	6 cyl. with Warning Lights & A/C	130.00	ea.
66	2989053	6 cyl. with Factory Gauges (exc. A/C).....	94.00	ea.
66	6290308	6 cyl. with Factory Gauges & A/C	130.00	ea.
66	2989052	SB (exc. 327/L79) with Warning Lights (exc. A/C).....	91.00	ea.
66	6290307	SB (exc. 327/L79) with Warning Lights & A/C.....	126.00	ea.
66	2989054	SB (exc. 327/L79) with Factory Gauges (exc. A/C)	91.00	ea.
66	6290309	SB (exc. 327/L79) with Factory Gauges & A/C	130.00	ea.

66	6290482	327/L79 with Warning Lights (exc. A/C).....	92.00	ea.
66	6290484	327/L79 with Warning Lights & A/C.....	126.00	ea.
66	6290483	327/L79 with Factory Gauges (exc. A/C) ..	92.00	ea.
66	6290485	327/L79 with Factory Gauges & A/C.....	126.00	ea.
66	6290304	BB with Warning Lights (exc. A/C)	91.00	ea.
66	6290310	BB with Warning Lights & A/C.....	125.00	ea.
66	6290305	BB with Factory Gauges (exc. A/C)	91.00	ea.
66	6290311	BB with Factory Gauges & A/C	125.00	ea.
67	6291936	6 cyl. with Warning Lights	100.00	ea.
67	6291979	SB with Warning Lights	91.00	ea.
67	6291980	SB with Factory Gauges (exc. A/C)	91.00	ea.
67	6290309	SB with Factory Gauges & A/C (A/C wiring is part of engine harness).....	130.00	ea.
67	6290411	BB with Warning Lights	91.00	ea.
67	6290412	BB with Factory Gauges (exc. A/C)	91.00	ea.
67	6290418	BB with Factory Gauges & A/C (use 6290646 A/C harness)	91.00	ea.

Engine Harness Components

64-67	3906181	V8 Starter Solenoid Wire Retainer	20.00	ea.
64-67	4906GM	Starter Wiring "S" Terminal Nut.....	38	ea.
64	4907GM	Starter Wiring "S" Terminal Lock Washer.....	10	ea.
65-67	4386GM	Starter Wiring "S" Terminal Star Washer.....	25	ea.
64-67	120614	Starter Wiring "R" Terminal Nut.....	75	ea.
64-67	4999GM	Starter Wiring "R" Terminal Lock Washer.....	15	ea.
64-67	121743	Alternator Wiring Terminal Nut	50	ea.
64-67	4539R	Alternator Wiring Terminal Star Washer.....	25	ea.
64	3840973	Firewall Wiring Gutter.....	6.00	ea.
65-67	3864327	Firewall Wiring Gutter.....	6.00	ea.
64-66	9419320	Wiring Gutter Screw.....2 req.	50	ea.
67	9427325	Wiring Gutter Screw.....2 req.	50	ea.
64-67	3799990	Harness to Heater Box Clip2 req.	7.00	ea.
66-67	4323GM	BB Oil Pressure Switch Wire Clip	3.63	ea.
66-67	3817006	BB Oil Pressure Switch Wire Clip Bolt.....	95	ea.
66-67	606404	BB Oil Pressure Switch Wire Clip Washer.....	50	ea.

NEED A PICTURE?

www.classicmuscle.com

Each year specific catalog is available for download on our website! Find your specific part from our catalog or website.

Go to the search box and type in the part number exactly as it is in our catalog (dashes, letters, etc.) and it will display a picture of that part. If we do not picture the part you are looking for, please let your sales rep know or e-mail us at: classic@modernauto.com.

Front Light Harness

**Note: Plugs into dash harness at firewall. Common circuits includes alternator horn relay, headlamps, parking lamps, side marker lamps, horns, voltage regulator and others depending on model year and options.*

**Note: For internal regulator alternator conversion see the following:*

• 64-67 models with original drivers side alternator mounting, add "DI" to the end of the part number & add \$18.00.

• 64-67 models with custom passenger side alternator mounting, add "PI" to the end of the part number & add \$28.00.

(Conversion harnesses are non-returnable.)

64	2988126	All with Warning Lights.....	150.00	ea.
64	2988125	All with Factory Gauges.....	150.00	ea.
65	6286876	All with Warning Lights.....	150.00	ea.
65	6286877	All with Factory Gauges.....	150.00	ea.
66	6289373	All with Warning Lights.....	150.00	ea.
66	6289374	All with Factory Gauges.....	150.00	ea.
67	6293163	All with Warning Lights.....	150.00	ea.
67	6293164	All with Factory Gauges.....	150.00	ea.

Front Light Extension Harness

**With power brakes.*

64	2988127	All with P/B.....	41.00	ea.
65-66	2989055	All with P/B.....	38.00	ea.

Front Light Harness Components

64	4740GM	Harness to Radiator Support Clip.....	63	ea.
64-66	3830786	Harness to Radiator Support Strap.....	95	ea.
65-67	9420415	Radiator Support Ground Screw.....	75	ea.
65-67	174916	Radiator Support Ground Star Washer.....	50	ea.
67	3833476	Brake Warning Switch Wire Clip.....	CALL	
66	3798298	Radiator Support Wiring Grommet - LH.....	Disc.	
66	3886908	Radiator Support Wiring Grommet - RH.....	Disc.	
64	1961149	Ammeter Wiring Resistor - SS.....	32.00	ea.
64	9420415	Resistor Mounting Bolt - SS.....	75	ea.

Front Light Harness/Battery Cable Junction Blocks

64-67	3882795	Junction Block with Nut.....	6.00	ea.
64-67	4537GM	Junction Block Nut.....	40	ea.
64-67	187875	Junction Block Screw.....	50	ea.

Fuel Tank Sending Unit Harness

67	6290480	Chevelle.....	16.00	ea.
67	6290428	El Camino & Wagon.....	14.00	ea.

Glove Box Light Assemblies (RPO U27)

64	3859327	Assembly (socket/bulb/wire).....	16.00	ea.
65-67	3870209	Assembly (socket/bulb/wire).....	16.00	ea.

Glove Box Light Components (RPO U27/ZJ9)

64-67	2518GM	Light Bulb.....	72	ea.
-------	--------	-----------------	----	-----

Ground Wire Assembly

64-67	2987004	Instrument Cluster.....	10.00	ea.
64-67	2987004	Voltage Regulator.....	10.00	ea.

Ground Wire Components

64-67	9420415	Voltage Regulator Ground Wire to Radiator Support Bolt.....	75	ea.
64-67	4539R	Voltage Regulator Ground Wire to Radiator Support Star Washer.....	25	ea.
64-67	9419303	Voltage Regulator Ground Wire to Regulator Bolt.....	50	ea.
64	3848320	Cluster Ground Wire to Pedal Bracket Screw.....	CALL	
64	9419699	Cluster Ground Wire to Cluster Screw.....	25	ea.

Ground Strap Kits

64	2978713	6 cylinder.....	8.00	kit
64	2985648	V8.....	16.00	kit
65-66	87134198	6 cylinder.....	16.00	kit
65-66	56484198	V8.....	19.00	kit
67	62906624	V8.....	19.00	kit
67	62906642	6 cylinder.....	18.00	kit

Ground Strap Components

64-67	9420415	Strap to Firewall or Inner Fender Bolt (exc. RH transistor ignition).....	75	ea.
64-66	9419192	Strap to Firewall Bolt - RH (transistor ignition).....	CALL	
65-67	9420152	Strap to Frame Bolt.....	CALL	
64-66	174916	Strap Mounting Star Washer.....	50	ea.

Ground Clip & Components

64	3848367	Cowl Ground Clip.....	Disc.	
65	3873782	Cowl Ground Clip.....	Disc.	
66-67	3877807	Cowl Ground Clip.....	Disc.	
64-65	9414711	Cowl Ground Clip Screw.....	25	ea.

SECTION 8 - WIRING HARNESSES

Neutral Safety Switch Jumper

**Dash harness to column switch.*

66	6290031	For Column Shift A/T Models	15.00	ea.
67	6290453	For Column Shift A/T Models	15.00	ea.

Power Accessory Feed Wire

64	2985775	Starter Solenoid to Circuit Breaker	15.00	ea.
65-66	2989247	Horn Relay to Circuit Breaker	10.00	ea.
65-67	4466271	Power Seat Feed Wire	15.00	ea.
67	6290627	Horn Relay to Circuit Breaker	11.00	ea.

Power Accessory Components

64-67	3840095	Top Switch (replacement)	23.00	ea.
67	3897314	Top Switch (correct)	33.00	ea.
64-67	3840097	Switch Housing with Retainers	15.00	ea.
64-67	4154886	Switch Retainer (included with housing) ...	15.00	ea.
64-67	454738	Switch Housing Mounting Screw	2 req.	95 ea.
64-67	3840096	Switch Bezel	Disc.	
64-67	4849847	Circuit Breaker on Firewall	22.00	ea.
64-67	4537GM	Circuit Breaker Wire Nut	2 req.	40 ea.
64-67	3858195	Circuit Breaker Mounting Screw	2 req.	25 ea.

Power Antenna Harness (RPO U75)

66	6287141	Hardtop Rear Power Antenna	22.00	ea.
66	4532070	Convertible Rear Power Antenna	25.00	ea.

Power Supply Harness

**Some may require original connectors.*

64	2988201	Convertible Top Switch to Body Ribbon Cable Harness	47.00	ea.
65-67	2989254	Convertible Top Switch to Body Ribbon Cable Harness	47.00	ea.
65	2989255	Tailgate Switch to Body Ribbon Cable Harness	46.00	ea.

Power Seat Harness (RPO A41/A46)

64	4414713	4-Way Bench	100.00	ea.
65	4466273	4-Way Bucket - LH	100.00	ea.
65-66	4466272	4-Way Bench	100.00	ea.
66	4532228	4-Way Bucket - LH	100.00	ea.
67	4532246	4-Way Bench	100.00	ea.

Power Window Crossover (RPO A31)

64	4414717	LH to RH front (exc. El Camino)	83.00	ea.
65-67	4466276	LH to RH front (exc. El Camino)	134.00	ea.
67	4531918	LH to RH front with Relay (exc. El Camino)	139.00	ea.

Power Window Harness (RPO A31)

**Note: Some power window harnesses will require reuse of a customer's original harness connectors.*

64	4414727	Sedan Quarter Window	2 req.	26.00 ea.
64	4414867	LH & Crossover, El Camino & 2 Dr Wagon		143.00 ea.
64	4414716	LH front (exc. El Camino & 2 Dr wagon) ..		134.00 ea.
64	4414723	Convertible Quarter	2 req.	50.00 ea.
64	4414722	Coupe Quarter	2 req.	50.00 ea.
64	4414715	Front Door - RH		83.00 ea.
65	4466280	Sedan Quarter	2 req.	63.00 ea.
65	4466297	Convertible Quarter	2 req.	63.00 ea.
65	4414867	LH & crossover, El Camino & 2 Dr Wagon		143.00 ea.
65	4466275	LH Front (exc. El Camino & 2 dr Wagon) ..		139.00 ea.
65	4466274	Front Door - RH		83.00 ea.
65	4466284	Coupe & 2 Dr Sedan quarter ..	2 req.	50.00 ea.
66	4466280	Coupe Quarter	2 req.	63.00 ea.
66	4466297	Convertible Quarter	2 req.	63.00 ea.
66	4414867	LH & Crossover, El Camino & 2 Dr Wagon		143.00 ea.
66	4531993	LH Front (exc. El Camino, 2 dr wagon) ...		134.00 ea.
66	4531992	Front Door - RH		83.00 ea.
66	4466284	Coupe & 2 Dr Sedan Quarter ..	2 req.	50.00 ea.
67	4466297	Convertible Quarter	2 req.	63.00 ea.
67	4535859	LH & Crossover, El Camino Custom		134.00 ea.
67	4531993	LH Front (exc. El Camino, 2 dr wagon) ...		134.00 ea.
67	4531992	Front Door - RH		83.00 ea.
67	4466284	Coupe & 2 Dr Sedan Quarter ..	2 req.	50.00 ea.

Power Window Motor Extension Harness (RPO A31)

64	4417661	Coupe & 2 Dr Sedan	2 req.	15.00 ea.
64	4414725	Convertible	2 req.	17.00 ea.
65-67	4466281	Coupe	2 req.	15.00 ea.
65-67	4466285	Convertible	2 req.	15.00 ea.

SECTION 8 - WIRING HARNESSES

Rear Body Light Harness

***Note: Completes rear lighting of car and includes rear light sockets as well as leads for dome lights, backup lights, fuel tank and courtesy lights.**

64	4459277	Hardtop/Sedan (without backup lights)...	125.00	ea.
64	4459278	Hardtop/Sedan with Backup Lights.....	125.00	ea.
64	4459279	Convertible with Backup Lights.....	125.00	ea.
64	4414856	El Camino (without backup lights).....	130.00	ea.
64	4414857	El Camino with Backup Lights	125.00	ea.
64	4414842	Wagon (without backup lights or power tailgate window)	150.00	ea.
64	4414841	Wagon (without backup lights) with Power Tailgate Window	170.00	ea.
64	4414843	Wagon with Backup Lights (without power tailgate window).....	170.00	ea.
64	4414845	Wagon with Backup Lights & Power Tailgate Window.....	170.00	ea.
64	4414868	Wagon with Backup Lights & Power Tailgate Window with Left Rear Quarter Trim Panel Switch	175.00	ea.
65	4466256	Hardtop/Sedan (without backup lights)...	130.00	ea.
65	4466257	Hardtop/Sedan with Backup Lights.....	125.00	ea.
65	4466258	Convertible with Backup Lights.....	125.00	ea.
65	4466332	El Camino (without backup lights).....	130.00	ea.
65	4466334	El Camino with Backup Lights	130.00	ea.
65	4466331	Wagon (without backup lights or power tailgate window)	170.00	ea.
65	07815-MP	Wagon (without backup lights) with Power Tailgate Window	170.00	ea.
65	4466333	Wagon with Backup Lights (without power tailgate window).....	170.00	ea.
65	07820-MP	Wagon with Backup Lights & Power Tailgate Window	170.00	ea.
65	07825-MP	Wagon with Backup Lights & Power Tailgate Window with Left Rear Quarter Trim Panel Switch	175.00	ea.
66	4531964	Hardtop/Sedan	125.00	ea.
66	4531965	Convertible	125.00	ea.
66	4531979	El Camino	125.00	ea.
67	7719196	Hardtop/Sedan	125.00	ea.
67	4467197	Convertible	125.00	ea.
67	7659956	El Camino	125.00	ea.

Speaker Wire

64	06905-MP	Rear Seat Speakers.....	15.00	ea.
----	----------	-------------------------	-------	-----

Speaker Harness

65-67	7290858	Single Rear Speaker.....	33.00	ea.
65-67	CG53526	4 Speaker Stereo	59.00	ea.
67	6290068	Front Stereo Speakers	42.00	ea.

Speed Warning Harness (RPO U15)

67	6291352	Harness.....	14.00	ea.
----	---------	--------------	-------	-----

Intermediate Dash To Quarter Harness

65-67	HI210	Hardtop to Convertible	75.00	ea.
-------	-------	------------------------------	-------	-----

SECTION 8 - WIRING HARNESSES

Tachometer Harness (RPO U16)

64	2987017	Column Tach	38.00	ea.
64	2985792	Dash Tach	36.00	ea.
65	2988991	Dash Tach	36.00	ea.
66	6287989	Dash Tach	35.00	ea.
67	6291284	Dash Tach	40.00	ea.

Tachometer & Turn Signal Lead Wires (RPO U16)

67	11060-MP	All with Tach	12.00	ea.
----	----------	---------------------	-------	-----

Tachometer Harness Components

64-65	120614	Wiring to Tach Nut.....2 req.	75	ea.
64-65	4386GM	Wiring to Tach Nut Star Washer.....2 req.	25	ea.

TH400 Kickdown Switch Harness (RPO M40)

**Note: For switch & components, see Section 2.*

67	2989365	All with TH400	31.00	ea.
----	---------	----------------------	-------	-----

TH400 Kickdown Switch Harness Components (RPO M40)

**Note: For switch & components, see Section 2.*

67	2404001	Harness to Transmission Clip - Upper	6.95	ea.
67	3748GM	Harness to Transmission Clip Washer - Upper.....	50	ea.
67	4673GM	Harness to Transmission Clip - Lower	CALL	
67	3837950	Harness to Transmission Clip Bolt - Lower.....	50	ea.

Transistor Ignition Amplifier Harness (RPO K66)

64	2986911	Amplifier to Extension	69.00	ea.
65	2988987	Amplifier to Extension	69.00	ea.
66	6289488	Amplifier to Extension (exc. 396/375)	69.00	ea.
66	2988218	396/375 Amplifier to Extension	69.00	ea.

Transistor Ignition Amplifier Replacement Module (RPO K66)

64-66	3955511	(replaces original circuit board in amplifier)	145.00	ea.
-------	---------	---	--------	-----

Transistor Ignition Extension (RPO K66)

64-65	2987103	Starter to Amplifier	75.00	ea.
66	6287884	Starter to Amplifier	80.00	ea.
64	2987102	Ignition Switch to Extension	17.00	ea.
65	2988986	Ignition Switch to Extension	19.00	ea.
66	6287885	Ignition Switch to Extension	19.00	ea.

SECTION 8 - WIRING HARNESSES

Tilt Column Adapter Harness (RPO N33)

64-66 2987193 Turn Signal Switch Adapter.....27.00 ea.

Trunk Light Assembly (RPO Z19/U25)

66 3878108 With Lead & Extension Wire
(exc. Convertible) RPO Z19.....31.00 ea.
67 3886947 With Lead & Extension Wire
(exc. Convertible) RPO U25.....31.00 ea.

Trunk Light Components (RPO Z19/U25)

66 9419303 Mounting Screw.....2 req.50 ea.
67 9433347 Mounting Screw.....2 req.1.25 ea.

Trunk Light Extension Wire (RPO Z19/U25)

66 6290069 RPO Z19.....11.00 ea.
67 6290313 RPO U25.....11.00 ea.

Underhood Replacement Light Assembly (RPO Z19/U26/ZJ9)

64 985880 All.....44.00 ea.
65 986042 All.....44.00 ea.
66 3901639 RPO Z19.....44.00 ea.
67 3901639 RPO U26.....44.00 ea.

Underhood Light Components (RPO Z19/U26/ZJ9)

66-67 9419303 Mounting Screw.....50 ea.
66-67 4386GM Mounting Screw Star Washer.....25 ea.
66-67 9422033 Wiring Tie Strap.....3 req.2.50 ea.

Windshield Wiper Harness

64 2985699 Single Speed with Washer.....23.00 ea.
64 2985700 2-Speed with Washer.....23.00 ea.
65 2988988 Single Speed with Washer.....29.00 ea.
65 2988989 2-Speed with Washer.....29.00 ea.
66 6289483 2 Speed with Washer.....29.00 ea.

Windshield Wiper Extension Harness

66 28470-MP 2-Speed Wiper Motor to Switch.....18.00 ea.

Miscellaneous Custom/Conversion Wiring Harnesses

64-67 27555-MP Alternator Conversion Harness
(for internal regulator alternator
conversion) (for use on 71-85
internal regulated alternators).....21.00 ea.
64-67 37787-MP Alternator Conversion Harness
(for internal regulator alternator
conversion) (for use on 86 & later
internal regulated alternators).....26.00 ea.

Miscellaneous Harness Repair Components

64-67 36048-MP Power Window Switch Repair Wires
(for single switch connector).....18.00 kit
64-67 34620-MP Temperature Switch Wire Repair Kit
(includes wire assembly & correct loom) ..13.00 kit

Miscellaneous Harness Components

64-67 3724851 O.E. Style Non-Stick Black
Harness Tape (100 foot roll).....16.00 ea.

O.E. STYLE CLOTH WIRING LOOM (sold per foot)

***Note: Also sold in 50 foot rolls - \$25.00 per roll.**

1201-A 3/16" I.D.75 ea.
3088GM 1/4" I.D.75 ea.
3089GM 5/16" I.D.75 ea.
3090GM 3/8" I.D.75 ea.
1206-A 7/16" I.D.75 ea.
3092GM 1/2" I.D.75 ea.
3094GM 9/16" I.D.75 ea.
1209-A 5/8" I.D.75 ea.
3096GM 3/4" I.D.75 ea.

Heater Delete Components (RPO C48)

64-67	9419303	Plate Mounting Screw9 req.	50 ea.
64-67	4685GM	Hose Fitting Hole Plug	4.73 ea.
64-67	10902	Block Off Plate Non A/C Cars	85.00 ea.

Heating & Air Conditioning

HEATER & A/C CONTROLS

66-67	RP1111	Heater Control Assembly without Air.....	175.00 ea.
-------	--------	--	------------

CONTROL MOUNTING HARDWARE

64-65	AP099	Control Mounting Screw Kit	2.00 kit
66-67	AP100	Control Mounting Screw Kit	1.50 kit

HEATER & A/C CONTROL SWITCHES

64	3828946	Custom Deluxe Option.....	31.00 ea.
64-65	3860509	39.00 ea.
66-67	3870224	39.00 ea.
64-65	3864392	3-Terminal Button Switch	27.00 ea.
66-67	3870286	2-Terminal Button Switch	35.00 ea.

HEATER ONLY CONTROL SWITCHES

64-65	3843245	37.00 ea.
66-67	3895923	39.00 ea.

CONTROL SWITCH HARDWARE

64-65	9418016	Fan Switch Mounting Screw (exc. A/C).....	25 ea.
64-65	9419699	Fan Switch Mounting Screw with A/C	25 ea.
64-65	3843466	Fan Switch Lever Bushing	Disc.
66-67	9423354	Fan Switch Mounting Screw	25 ea.
66-67	3895924	Fan Switch Lever Bushing	Disc.
66-67	3895925	Fan Switch Lever Washer	CALL
64-65	9414711	A/C Button Switch	
		Mounting Screw	2 req.25 ea.
66-67	9419699	A/C Button Switch	
		Mounting Screw	2 req.25 ea.
64-65	3840540	A/C Button Switch Mounting Bracket	Disc.
66-67	3873924	A/C Button Switch Mounting Bracket	Disc.
64-65	451790	Bracket Mounting Screw	2 req.CALL
66-67	3839794	Bracket Mounting Screw	2 req.CALL
64-65	3853596	Vacuum Switch.....	69.00 ea.
64-65	3785039	Vacuum Switch	
		Mounting Screw	2 req.CALL

CONTROL LENSES

64	3843462	Heater Control Lens	Disc.
65	3000245	Heater Control Lens	Disc.
66-67	3880790	Heater Control Lens (exc. A/C)	18.00 ea.
66-67	3883803	Heater & A/C Control Lens.....	20.00 ea.
66-67	3885194	Lamp Filter/Lens	Disc.

CONTROL BEZELS & COMPONENTS

64-65	3843461	Heater Control Bezel.....	Disc.
66-67	3899762	Heater Control Bezel (exc. A/C).....	Disc.
66-67	3899765	Heater & A/C Control Bezel	Disc.
64-65	3779647	Bezel Mounting Rivet	Disc.
66-67	7282187	Bezel Retainer Spring	Disc.

CONTROL LEVERS (Steel)

64-65	3000183	Heater "AIR" Lever	
		(controls blower switch)	18.00 ea.
64-65	3000181	Heater "DEFROST" or "TEMP" Lever.....	Disc.
64-67	170222	Heater Lever Sliders without Air..3 piece ..	16.00 set
64-67	170223	Heater Lever Sliders with Air...4 piece	18.00 set
66	3904628	Heater & A/C "AIR" Lever.....	18.00 ea.
66	3904629	Heater & A/C "OUTLETS" Lever	18.00 ea.
66	3904630	Heater & A/C "TEMP" Lever.....	18.00 ea.
66	3904631	Heater & A/C "DEFROST" Lever	18.00 ea.
66	62893031	Heater & A/C Lever Set.....	50.00 set
66-67	3904615	Heater "AIR/FAN" Lever (exc. A/C).....	18.00 ea.
66-67	3904616	Heater "TEMP" Lever (exc. A/C).....	18.00 ea.
66-67	3904617	Heater "DEFROST" Lever (exc. A/C).....	18.00 ea.
66-67	390461567	Heater Lever Set (exc. A/C)	50.00 set
67	3907133	Heater & A/C "AIR" Lever.....	18.00 ea.
67	3904629	Heater & A/C "OUTLETS" Lever	18.00 ea.
67	3907134	Heater & A/C "TEMP" Lever.....	18.00 ea.
67	3907135	Heater & A/C "DEFROST" Lever	18.00 ea.
67	13345629	Heater & A/C Lever Set.....	50.00 set

continued ...

Heating & Air Conditioning

... continued

CONTROL KNOBS

64-67	9579-T	Control Knob Set (chrome)	
		MADE IN USA4 piece.....14.00	set
64-67	9579A-T	Control Knob Set	
		(black) MADE IN USA4 piece.....11.00	set
64-67	1108GM	Control Knob (chrome) (GM repl. part).....5.45	ea.

CONTROL CABLES (exc. A/C)

65	AP163	Cable Set.....45.00	set
66-67	AP164	Cable Set.....53.00	set
66-67	3891784	Air/Fan.....29.00	ea.
66-67	3889492	Temperature.....29.00	ea.
66-67	3889494	Defroster.....29.00	ea.

CONTROL CABLES (with A/C)

64	AP160	Cable Set.....70.00	set
65	AP161	Cable Set.....70.00	set
66-67	AP162	Cable Set.....70.00	set
66	3878590	Air Cable.....29.00	ea.
66	3889496	Outlet Cable.....29.00	ea.
66	3885195	Temperature Cable.....29.00	ea.
66	3889495	Defroster Cable.....29.00	ea.
67	3909003	Air Cable.....29.00	ea.
67	3902287	Outlet Cable.....29.00	ea.
67	3902286	Temperature Cable.....29.00	ea.
67	3889495	Defroster Cable.....29.00	ea.

CONTROL CABLE HARDWARE

64-65	9418706	Cable to Control Screw.....	CALL
66-67	3873950	Cable to Control Screw.....50	ea.
64	3873951	Cable Hold Down Screw.....50	ea.
64-67	RP1240	Cable to Control Push Nut.....50	ea.
65	3873951	Cable Hold Down Screw.....50	ea.
66-67	3873950	Cable Hold Down Screw.....50	ea.
64-67	7010773	Air Cable Clip.....Disc.	
66-67	3858843	Air Cable Hold Down Clip.....Disc.	
64-65	9419320	Air Cable to Blower Case Screw.....50	ea.
66-67	3873950	Air Cable to Blower Case Screw.....50	ea.
66	3830786	Cable Retainer/Tie Strap.....95	ea.

HEATER OUTLETS & COMPONENTS

66-67	3870273	Defroster Outlet Assembly ("Y" shaped).....Disc.	
66	3873999	Defroster Outlet Mounting Screw.....	CALL
67	3841230	Defroster Outlet Mounting Screw.....50	ea.
66-67	9417587	Defroster Outlet Mounting Washer.....50	ea.
64-65	3849556	Floor Outlet.....Disc.	
66-67	9773829	Floor Outlet.....Disc.	
64-67	9419303	Outlet Mounting Screw (exc. 66).....50	ea.
66	9414724	Outlet Mounting Screw.....50	ea.

BLOWER MOTORS

64-67	2912GM	Motor.....47.00	ea.
-------	--------	-----------------	-----

BLOWER MOTOR FANS

64-67	2912F	Fan.....20.00	ea.
-------	-------	---------------	-----

BLOWER MOTOR RELAYS & COMPONENTS

64-65	9419303	Relay Mounting Screw.....2 req.....50	ea.
66-67	3873950	Relay Mounting Screw.....2 req.....50	ea.
64-67	37203-4	Harness Repair Pigtail Kit.....Disc.	

BLOWER MOTOR RESISTORS & HARDWARE

64	3843168	Resistor with A/C.....21.00	ea.
65-67	2635GM	Resistor with A/C.....16.77	ea.
64-65	9419303	Resistor Mounting	
		Screw with A/C.....2 req.....50	ea.
66-67	3873950	Resistor Mounting	
		Screw with A/C.....2 req.....50	ea.
64	3850968	Resistor Terminal Seal with A/C.....Disc.	
65-67	3843404	Resistor Terminal Seal with A/C.....Disc.	
64-75	RP1061	Heater Blower Motor Resistor without A/C 15.00	ea.

HEATER BOXES (Blower Motor Housing) & HARDWARE

64	3159168	Housing.....36.00	ea.
64-67	AP145	SB w/o Air Chrome Heater Box Cover.....80.00	ea.
64-67	270970	Heater Box Fastner Kit without Air	
	14 piece.....10.00	kit
65-67	3016905	Housing.....28.00	ea.
64	3828852	Housing Seal.....Disc.	
64-66	1366017	Housing Mounting Bolt.....1.25	ea.
67	3863393	Housing Mounting Bolt.....1.75	ea.
65-67	3868762	Housing Mounting Washer.....50	ea.

HEATER BOXES (Interior) (exc. A/C)

64	3158260	Heater Core Box.....Disc.	
65	3002343	Heater Core Box.....Disc.	
66	3006209	Heater Core Box.....Disc.	
67	3012538	Heater Core Box.....Disc.	

HEATER BOX SEAL KITS (exc. A/C)

64-67	CH172	Box Seal Kit.....8 piece.....25.00	kit
-------	-------	------------------------------------	-----

HEATER CORES

64-67	3022069R	Core (exc. A/C).....68.00	ea.
64-67	3004817R	Core with A/C.....84.00	ea.
67	748575	Heater Core Mounting Straps..6 piece.....19.00	kit

HEATER CORE TUBES TO FIREWALL SEAL

64-67	9776917	Seal (correct).....15.00	ea.
-------	---------	--------------------------	-----

continued ...

Heating & Air Conditioning

... continued

HEATER HOSE SETS

64-67	H3458	GM Marked (includes 4 1/2' of 5/8" & 4 1/2' of 3/4" Hose).....	21.00	set
64-67	H3458R	Ribbed (includes 4 1/2' of 5/8" & 4 1/2' of 3/4" Hose).....	27.00	set

HEATER HOSE FITTINGS (Correct)

64-67	3838094	6 cylinder - 5/8" Water Outlet Hose Fitting ..	8.50	ea.
64-67	3838094	V8 - 5/8" Intake Hose Fitting	8.50	ea.
64-67	3736495	V8 - 3/4" Water Pump Hose Fitting (exc. A/C)	10.00	ea.
64-67	3849848	V8 with A/C - 3/4" Water Pump Hose Fitting	9.00	ea.

HEATER HOSE FITTINGS (Chrome)

***Note: Match with applications above.**

64-67	3838094C	5/8" Intake Hose Fitting	10.00	ea.
64-67	3849848C	SB with A/C - 3/4" Water Pump Hose Fitting	14.00	ea.

HEATER HOSE RETAINERS

64-67	3770259	Inner Fender Heater Hose Retainer - RH ...	5.00	ea.
65-67	186634	6 cylinder with A/C Retainer Bolt.....	1.75	ea.
64-67	120368	6 cylinder with A/C Retainer Nut50	ea.
64-67	4762R	6 cylinder with A/C Retainer Lock Washer10	ea.
64-67	3853968	SB A/C Compressor Heater Hose Retainer	29.00	ea.
64-67	181610	SB A/C Retainer Upper Bolt.....	CALL	
64-67	4762R	SB A/C Retainer Upper Lock Washer	2 req.	10 ea.
64-67	120368	SB A/C Retainer Upper Nut50	ea.
64-67	180129	SB A/C Retainer Lower Bolt.....	CALL	
64-66	3907R	SB A/C Retainer Lower Nut49	ea.
67	3907R	SB A/C Retainer Lower Nut49	ea.
64-67	3853968	BB A/C Compressor Heater Hose Retainer	29.00	ea.
66-67	4733GM	BB A/C Retainer Upper Bolt.....	3.63	ea.
64-67	4762R	BB A/C Retainer Upper Lock Washer	2 req.	10 ea.
64-66	3907R	BB A/C Retainer Lower Nut49	ea.
67	3907R	BB A/C Retainer Lower Nut49	ea.

HEATER HOSE CLAMPS

64-67	272850	5/8" Corbin/Wire Clamp60	ea.
64-67	272852	3/4" Corbin/Wire Clamp60	ea.

Air Conditioning Components

A/C HEATER BOXES (Interior)

64	3001103	A/C Heater Core Box	Disc.
65	3002375	A/C Heater Core Box	Disc.
66-67	3008860	A/C Heater Core Box	Disc.

A/C HEATER BOX SEALS & HARDWARE

64-67	CH173	Box Seal Kit with A/C	14 piece	25.00	kit
64-67	9420065	Box Mounting Screw		.75	ea.
64-66	9420086	Box Mounting Screw			Disc.
67	9421159	Box Mounting Screw			Disc.
64	9420719	Box Mounting "J" Nut		.75	ea.
65	3849974	Box Mounting "J" Nut		.75	ea.
65-67	9421089	Box Mounting Washer		.25	ea.

A/C DUCTS & COMPONENTS

64	3839191	Center Distribution Duct			Disc.
65	3866849	Center Distribution Duct			Disc.
66-67	3873956	Center Distribution Duct			Disc.
64-67	3839192	Center Distribution Duct Retainer			Disc.
64-65	9420818	Center Distribution Duct Mounting Screw		.50	ea.
66-67	3873950	Center Distribution Duct Mounting Screw		.50	ea.
64-67	3839193	Center Distribution Duct Mounting Seal			See Kit
64-65	3849556	Lower Outlet			Disc.
66-67	9773829	Lower Outlet			Disc.
64-67	9419303	Lower Outlet Mounting Screw (exc. 66)		.50	ea.
66	9414724	Lower Outlet Mounting Screw		.50	ea.

A/C CENTER DASH OUTLETS, VENTS & COMPONENTS

64	3854205	Dash Vent			Disc.
64	3839372	Dash Outlet Duct			Disc.
64	9422313	Outlet Duct & Vent Mounting Screw	3 req.		Disc.
64	3847953	Center Outlet Hose			Disc.
65	3855448	Dash Vent			Disc.
65	3839372	Dash Outlet Duct			Disc.
65	9419303	Outlet Duct & Vent Mounting Screw - Upper		.50	ea.
65	9422315	Outlet Duct & Vent Mounting Screw - Lower	2 req.		Disc.
65	4381GM	Outlet Duct & Vent Mounting Washer - Upper		.38	ea.
65	3847953	Center Outlet Hose			Disc.
66	3870285	Dash Vent			Disc.
66	3887070	Vent Spring			Disc.
66	3870204	Vent Bezel			Disc.
66	3870202	Vent Bezel Seal			Disc.
66	3891756	Dash Outlet Duct			Disc.
66	3891757	Outlet Duct Brace			Disc.
66	9419989	Outlet Duct Brace Mounting Screw	2 req.		Disc.
66	3885199	Outlet to Brace Rivet	3 req.		Disc.
66	3891758	Outlet Bumper	2 req.		Disc.
66	3885163	Outlet Hose			Disc.
67	3902290	Dash Vent			Disc.

67	3839438	Vent Mounting Screw	2 req.		Disc.
67	9422836	Vent Mounting "U" Nut	2 req.	.50	ea.
67	9423122	Vent Mounting Rivet	5 req.		Disc. ea.
67	3899742	Dash Outlet Duct			Disc.
67	3891758	Outlet Duct Bumper	2 req.		Disc.
67	3885163	Outlet Hose			Disc.

64-65 A/C SIDE DASH OUTLETS, VENTS & COMPONENTS

64-65	3846273	Dash Vent - LH			Disc.
64-65	3846274	Dash Vent - RH			Disc.
64-65	3841341	Dash Vent Bezel - LH			Disc.
64-65	3841342	Dash Vent Bezel - RH			Disc.
64	162396	Dash Vent Bezel Mounting Screw	6 req.	.50	ea.
65	9417541	Dash Vent Bezel Mounting Screw	6 req.	.50	ea.
64-65	445344	Dash Vent Bezel Mounting "J" Nut	6 req.	.50	ea.
64-65	3855595	Dash Outlet - LH/RH	2 req.		Disc.
64-65	3837873	Outlet Valve - LH/RH	2 req.		Disc.
64-65	3841343	Valve Pivot Rod - LH			Disc.
64-65	3859264	Valve Pivot Rod - RH			Disc.
64-65	1348879	Pivot Rod Washer	4 req.		Disc. ea.
64-65	3731921	Pivot Rod Washer - Lower	2 req.		Disc.
64-65	3825840	Pivot Rod Push Nut	4 req.		Disc.
64-65	3841345	Valve Control Rod - LH			Disc.
64-65	3841346	Valve Control Rod - RH			Disc.
64-65	3859263	Control Rod Knob	2 req.		Disc.
64-65	3847950	Outlet Hose - LH			Disc.
64-65	3847952	Outlet Hose - RH			Disc.
64-65	3843429	Outlet Hose Strap - RH			Disc.
64-65	9420567	Outlet Hose Strap Screw		.50	ea.

66-67 A/C SIDE DASH OUTLETS, VENTS & COMPONENTS

66-67	331918	Dash Vent Ball	2 req.	10.00	ea.
66-67	3060-S	Dash Vent Ball Seal Kit		15.00	kit
66-67	RP1406	Dash Vent Bezel w/Air, Black - LH		20.00	ea.
66-67	RP1407	Dash Vent Bezel w/Air, Black - RH		20.00	ea.
66-67	9414754	Dash Vent Bezel Mounting Screw - Upper	2 req.	.45	ea.
66-67	9414752	Dash Vent Bezel Mounting Screw - Lower	2 req.	.45	ea.
66-67	445344	Dash Vent Bezel Mounting "J" Nut	4 req.	.50	ea.
66-67	RP1444	Side Air Vent Set (includes: 2 Black Bezels, 2 Vent Balls, 4 Clips and 4 screws)		75.00	set
66-67	AP041	Chrome Side Air Vent Set (includes: 2 chrome bezels, 2 Vent Balls, 4 clips and screws)		79.00	set
66-67	AP140	Dash Vent Bezel with Air (Chrome) - LH		28.00	ea.
66-67	AP143	Dash Vent Bezel with Air (Chrome) - RH		28.00	ea.
66-67	3937189	Dash Vent Ball Retainer		11.00	ea.

A/C VENT HOSE

***Note: All duct hose is made of flexible plastic.**

64-67	2908GM	4" I.D. x 6' Duct Hose		44.44	ea.
-------	--------	------------------------	--	-------	-----

continued ...

Air Conditioning Components

... continued

A/C EVAPORATOR CORES

64-65	3000785	295.00	ea.
66	3006074	Firewall Mounted (early 66)	295.00	ea.
66-67	3002716	Under Fender Mounted (late 66).....	295.00	ea.

A/C EVAPORATOR BLOWER ASSEMBLIES & COMPONENTS

***Note: Also see Blower Motors & Fans.**

64	3001100	Blower Motor & Case	Disc.	
65	3302455	Blower Motor & Case	Disc.	
66	3005785	Blower Motor & Case	Disc.	
67	3012789	Blower Motor & Case	Disc.	
64-65	3000798	Core Case	Disc.	
66	3008148	Core Case (early).....	Disc.	
66-67	3007456	Core Case (late 66).....	Disc.	
65-67	9774817	Case to Firewall Retainer.....	Disc.	
64-66	1366017	Case to Firewall Bolt	1.25	ea.
67	3863393	Case to Firewall Bolt	1.75	ea.
64-65	4917GM	Case to Heater Box Nut50	ea.
66-67	9420647	Case to Heater Box Nut95	ea.
64-67	3849161	Blower Duct.....	Disc.	
64-65	9420818	Blower Duct to Firewall Screw50	ea.
66-67	3873950	Blower Duct to Firewall Screw50	ea.

EVAPORATOR CASE COMPONENTS

65-67	3148473	Drain Tube with Clamp (correct molded) ..	10.00	ea.
65-67	3021960	Drain Tube (replacement part).....	7.00	ea.
65-67	3135649	Drain Tube Clamp	CALL	

EVAPORATOR BYPASS VALVES & COMPONENTS

64-65	5910498	STV/TSV Valve (updated replacement)	75.00	ea.
66-67	6551430	POA Valve (updated replacement)(R12)...	95.00	ea.
64-65	9421116	Valve to Bracket Bolt.....2 req.95	ea.
64-65	3849605	Valve Bracket	Disc.	
66-67	9779499	Valve Bracket	Disc.	
64-65	271172	Valve Bracket Mounting Nut....2 req.75	ea.
66-67	9419303	Valve Bracket		
		Mounting Screw2 req.50 ea.
66-67	9779470	Valve to Bracket Clamp.....	Disc.	
66-67	9419303	Clamp to Bracket Screw50	ea.
66-67	502551A	POA Valve 134A (updated replacement)...	95.00	ea.

A/C EXPANSION VALVES

64-67	3118GM	Valve with Dealer Installed A/C	75.00	ea.
64-67	AP165	Valve with Factory A/C	64.00	ea.
64-73	AP166	Black Tacky Tape Insulation	5.00	ea.

A/C CONDENSERS

64-66	3859770	Condenser	295.00	ea.
67	3899793	Condenser	295.00	ea.

CONDENSER MOUNTING COMPONENTS

67	3899745	Bracket - LH/RH.....2 req.	Disc.	
67	9419909	Bracket Mounting Bolt.....4 req.75	ea.
67	9421394	Bracket Mounting		
		Washer - Lower.....2 req.50	ea.
67	9419303	Condenser Mounting Bolt4 req.50 ea.
67	9422836	Condenser Mounting "U" Nut..4 req.50	ea.

A/C RECEIVER DRIERS

64-67	1138GM	Drier (GM replacement part)	38.00	ea.
-------	--------	-----------------------------------	-------	-----

RECEIVER DRIER MOUNTING COMPONENTS

64-66	3849849	Mounting Bracket.....2 req.	Disc.	
67	3899732	Mounting Bracket - Upper	Disc.	
67	3849849	Mounting Bracket - Lower	Disc.	
64-67	3769099	Mounting Bracket Sleeve Nut .2 req.	1.75	ea.
65-67	9418967	Mounting Bracket Bolt.....2 req.	2.25	ea.

A/C FITTING & MUFFLER ASSEMBLY

(mounts to compressor)

64-65	3850602	Fitting & Muffler Assembly (repl.).....	83.00	ea.
66-67	3859740	Fitting & Muffler Assembly (repl.).....	83.00	ea.
64-67	3129GM	6 cylinder Fitting with Muffler	Disc.	
64-67	2799GM	V8 Fitting with Muffler.....	Disc.	

A/C FITTING & MUFFLER MOUNTING HARDWARE

64-67	120677	Fitting & Muffler Mounting Bolt	Disc.	
64	120382	Fitting & Muffler Mounting		
		Bolt Lock Washer25	ea.
65-67	35883-PS	Fitting & Muffler Mounting		
		Bolt Lock Washer10	ea.
64-67	3923R	Fitting & Muffler Mounting Bolt Washer.....	.75	ea.
66-67	9421033	Fitting & Muffler Support		
		Bracket Screw2 req.95 ea.

continued ...

Air Conditioning Components

A/C HOSES & COMPONENTS

... continued

67	3899737	Condenser Hose Grommet.....	Disc.	
67	9419663	Condenser Hose Grommet		
		Mounting Screw.....4 req.50	ea.
67	3899779	Condenser Hose to		
		Radiator Support Clip.....	Disc.	
67	9419303	Condenser Hose to Radiator		
		Support Clip Screw.....2 req.50	ea.
67	3873930	Compressor to Condenser Hose Sleeve...	Disc.	

A/C HOSE FITTINGS & COMPONENTS

64-65	3849708	STV Valve Outlet Fitting	Disc.	
64-65	3853609	Expansion Valve Inlet Fitting	Disc.	
64-65	3849710	Fitting.....	Disc.	
66-67	3895909	POA Valve Outlet Fitting	Disc.	
66-67	3859059	Expansion Valve Inlet Fitting	Disc.	
64-67	3840352	Drier Fitting.....2 req.	Disc.	
64-65	3849580	Fitting Support Bracket.....	Disc.	
64-65	9419303	Bracket Mounting Screw.....2 req.50	ea.
64-65	3849624	Fitting Clip - Rear Half	Disc.	
64-65	3849625	Fitting Insulator	Disc.	
64-65	3849623	Fitting Clip - Front Half.....	Disc.	
64	3873951	Clip Screw50	ea.
65	3873951	Clip Screw50	ea.
64-65	3834090	Clip to Bracket Screw	CALL	

A/C HOSE FITTING O-RINGS

64-65	3140852	STV Valve Fitting O-Ring.....	CALL	
66-67	3140852	POA Valve Fitting O-Ring	CALL	
64-65	5161GM	STV Valve Line O-Ring.....	1.22	ea.
64-67	5159GM	Expansion Valve Line O-Ring.....	1.10	ea.
64-67	5162GM	Bleed & Equalizer Line O-Ring.....	.72	ea.
64-67	5159GM	Drier Fitting O-Ring.....	1.82	ea.
64-67	ACSK-1	O-Ring Kit	7.00	kit

A/C VACUUM HOSE COMPONENTS

64-65	4740GM	Hose to Blower Case Clip (near blower)63	ea.
64-65	3770978	Hose to Blower Case Clip (near relay)	Disc.	
64	3829737	Hose to Blower Case Clip		
		(near grommet).....	Disc.	
64	3113732	Hose to PCV Hose		
		Tie Strap - 6 cylinder	2 req. 2.50	ea.
64-65	524W	5/32" White Stripe Vacuum Hose (2 ft.).....	2.95	ea.

A/C FIREWALL GROMMETS

64	370730	Vacuum Hose Grommet (1 hole).....	Disc.	
64-65	3846541	Wiring, Cable & Hose Grommet (4 hole)...	Disc.	
66-67	3875822	Cable Grommet	Disc.	

64-68 Small Block A/C Compressor Mounting Components

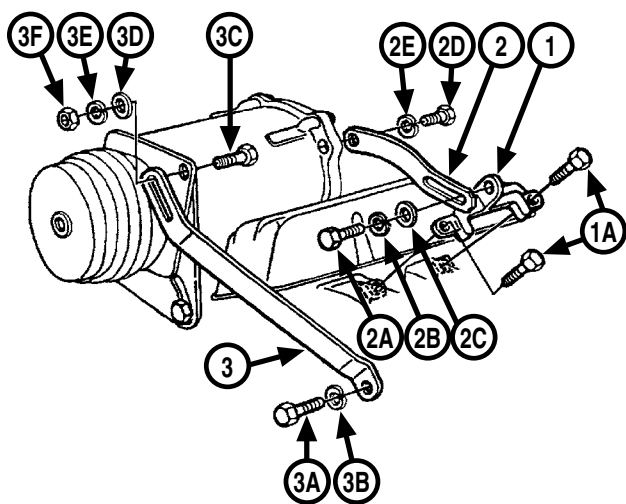

Note: 327/L79 or models with smog pump differ slightly from illustration.

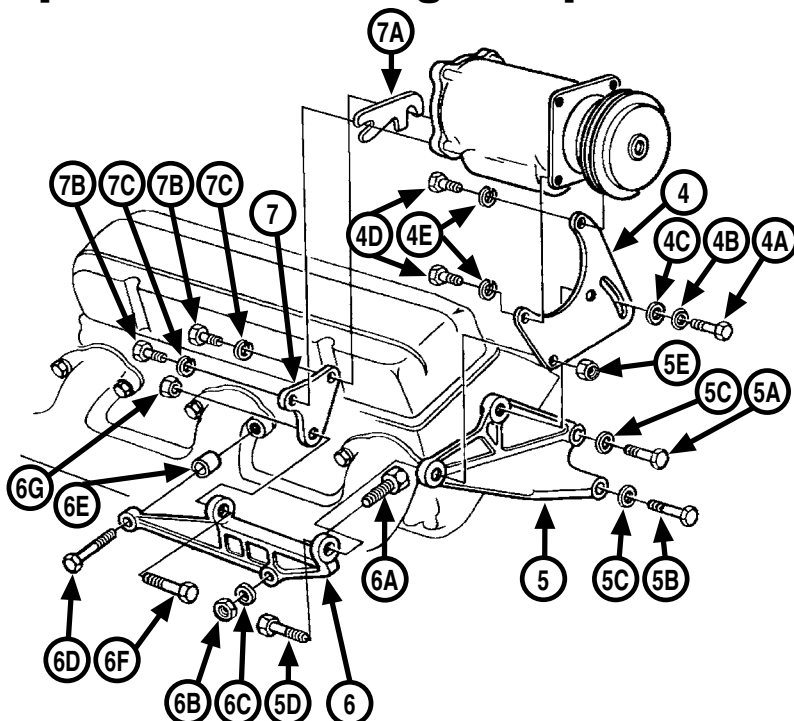

64-68	3854060	(1)	Upper Rear Support (bolts to intake) (exc. 327/L79 or smog pump).....	CALL
65-66	3884544	(1)	327/L79 Upper Rear Support (bolts to intake).....	Disc.
67-68	3896983	(1)	Upper Rear Support with Smog Pump (bolts to intake).....	Disc.
64	179843	(1A)	Upper Rear Support/Intake Bolt2 req.	Disc.
65-68	180126	(1A)	Upper Rear Support/Intake Bolt (exc. 67-68 with smog)2 req.	5.63 ea.
67-68	122104	(1A)	Upper Rear Support/Intake Bolt with Smog Pump.....	CALL
64-68	3854059	(2)	Upper Rear Adjustment Brace	17.00 ea.
64-68	180120	(2A)	Upper Rear Adjustment Bolt (exc. 67-68 with smog).....	2.25 ea.
67-68	122104	(2A)	Upper Rear Adjustment Bolt with Smog Pump	CALL
64	120382	(2B)	Upper Rear Adjustment Bolt Lock Washer	25 ea.
65-68	35883-PS(2B)		Upper Rear Adjustment Bolt Lock Washer	10 ea.
64-68	4545GM	(2C)	Upper Rear Adjustment Bolt Washer	75 ea.
64-65	180122	(2D)	Upper Rear Adjustment Brace to Compressor Bolt.....	1.75 ea.
66-68	179840	(2D)	Upper Rear Adjustment Brace to Compressor Bolt.....	CALL
64	120382	(2E)	Upper Rear Adjustment Brace to Compressor Bolt Lock Washer	25 ea.

65-68	35883-PS(2E)		Upper Rear Adjustment Brace to Compressor Bolt Lock Washer	10 ea.
64-65	3860403	(3)	Upper Front Adjustment Brace (exc. 327/L79 or smog pump).....	20.00 ea.
66-68	3881805	(3)	Upper Front Adjustment Brace (exc. 327/L79 or smog pump).....	20.00 ea.
65-68	3884545	(3)	327/L79 Upper Front Adjustment Brace (exc. smog pump).....	Disc.
66-67	3878247	(3)	Upper Front Adjustment Brace with Smog Pump	Disc.
68	3917694	(3)	Upper Front Adjustment Brace with Smog Pump	Disc.
64-68	180122	(3A)	Upper Front Brace Mounting Bolt (exc. 327/L79 or smog pump) (also listed in Alternator Bracket Section) ...	1.75 ea.
68	4480GM	(3A)	Upper Front Brace Mounting Bolt with Smog	1.97 ea.
68	9422275	(3A)	Upper Front Brace Mounting Bolt Lock Nut with Smog	49 ea.
64	120382	(3B)	Upper Front Brace Mounting Bolt Lock Washer (also listed in Alternator Bracket Section)	25 ea.
65-68	35883-PS(3B)		Upper Front Brace Mounting Bolt Lock Washer (exc. 327/L79 or smog pump) (also listed in Alternator Bracket Section)	10 ea.
64-68	3860404	(3C)	Upper Front Adjustment Bolt.....	CALL
64-68	3792420	(3D)	Upper Front Adjustment Bolt Washer.....	50 ea.
64-68	4762R	(3E)	Upper Front Adjustment Bolt Lock Washer	10 ea.
64-68	120368	(3F)	Upper Front Adjustment Bolt Nut	50 ea.

continued ...

64-68 Small Block A/C Compressor Mounting Components

... continued

64-68	1135R	(4)	Front Adjustment Bracket.....	50.00	ea.
64-68	180122	(4A)	Compressor Adjustment Bolt	1.75	ea.
64	120382	(4B)	Compressor Adjustment Bolt Lock Washer	25	ea.
65-68	35883-PS	(4B)	Compressor Adjustment Bolt Lock Washer	10	ea.
64-68	4545GM	(4C)	Compressor Adjustment Bolt Washer	75	ea.
64-68	4762R	(4E)	Front Bracket to Compressor Upper Bolt Lock Washer	10	ea.
*Note: For lower #4D & #4E, see Heater Hose Retainer section.					
64-68	2963R	(5)	Lower Front Support	56.00	ea.
64-68	179848	(5A)	Lower Front Support Upper Bolt (exc. 327/L79 or smog pump)	2.25	ea.
65	3884546	(5A)	327/L79 Lower Front Support Upper Stud	Disc.	
65	21331-PS	(5A)	327/L79 Lower Front Support Upper Stud Nut	25	ea.
66-68	187070	(5A)	Lower Front Support Upper Bolt with Smog Pump (exc. 327/L79)	CALL	
66-68	9419061	(5A)	327/L79 Lower Front Support Upper Bolt	3.50	ea.
64	120382	(5C)	Lower Front Support Bolt Lock Washer	2 req. 25	ea.
65-68	35883-PS	(5C)	Lower Front Support Bolt Lock Washer	2 req. 10	ea.
64-68	3816134	(5D)	Front Support to Side Support Bolt	CALL	
64-68	120377	(5E)	Front Support to Side Support Bolt Nut	50	ea.
64-65	3841696	(6)	Lower Side Support (bolts to exhaust manifold)	65.00	ea.
66-68	3878222	(6)	Lower Side Support (bolts to exhaust manifold)	65.00	ea.
64-68	3919GM	(6A)	Lower Side Support/Exhaust Manifold Stud	6.00	ea.
64-66	120377	(6B)	Lower Side Support/Exhaust Manifold Stud Nut	50	ea.
67-68	3907R	(6B)	Lower Side Support/Exhaust Manifold Stud Lock Nut	49	ea.
64	120382	(6C)	Lower Side Support/Exhaust Manifold Stud Lock Washer	25	ea.
65-66	35883-PS	(6C)	Lower Side Support/Exhaust Manifold Stud Lock Washer	10	ea.
64-68	3841724	(6D)	Lower Side Support/Exhaust Manifold Bolt	4.25	ea.
64-68	3841722	(6E)	Lower Side Support/Exhaust Manifold Spacer	Disc.	
64-68	180124	(6F)	Lower Side Support to Rear Bracket Bolt	1.75	ea.

64-68	3907R	(6G)	Lower Side Support to Rear Bracket Bolt Lock Nut	49	ea.
64-68	1136R	(7)	Lower Rear Compressor Bracket	15.00	ea.
64-68	3852876	(7A)	Lower Rear Compressor Bracket Shim	6.00	ea.
64-68	180122	(7B)	Lower Rear Compressor Bracket to Compressor Bolt	2 req. 1.75	ea.
64	120382	(7C)	Lower Rear Compressor Bracket to Compressor Bolt Lock Washer	2 req. 25	ea.
65-68	35883-PS	(7C)	Lower Rear Compressor Bracket to Compressor Bolt Lock Washer	2 req. 10	ea.
COMPRESSOR MOUNTING BRACKET KIT					
64-68	PK101R		Front & Lower Bracket Set (includes #4, 5, 6, 7 & 7A)	5 piece 192.00	kit

66-68 Big Block A/C Compressor Mounting Components

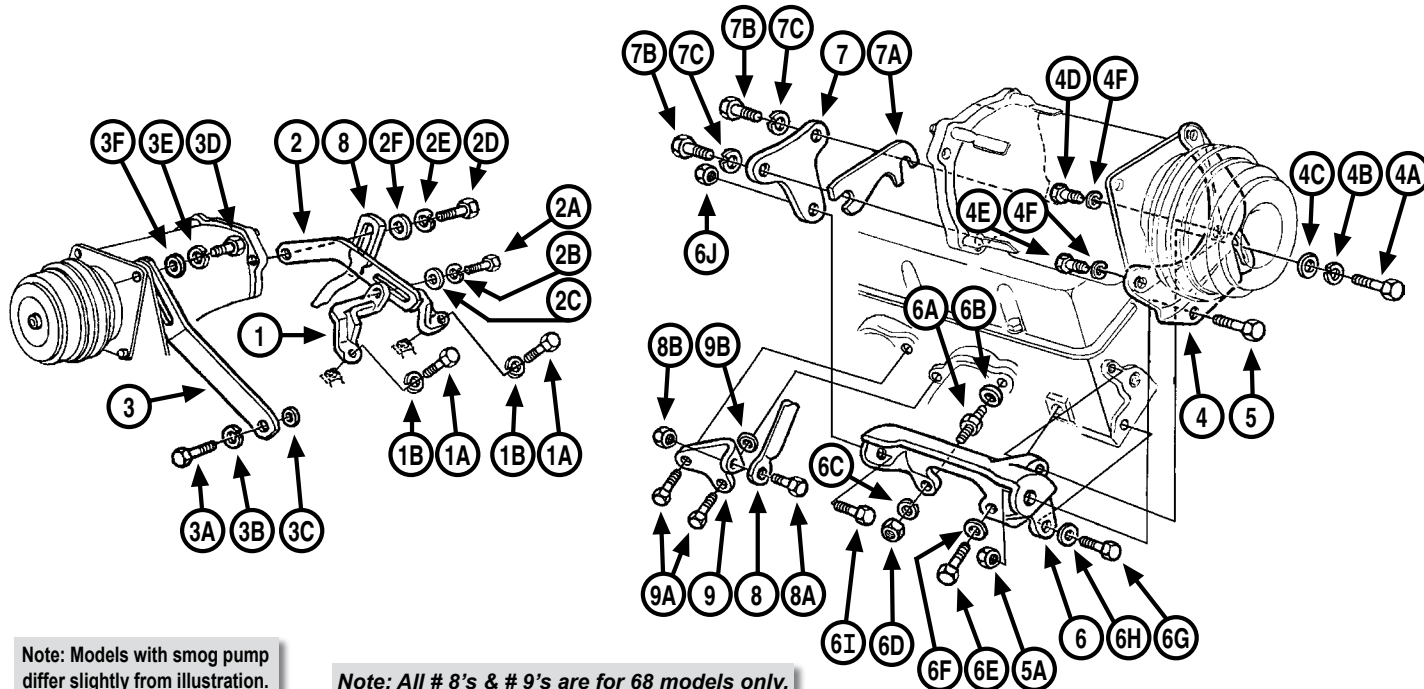

66-68	3872726R	(1)	Upper Rear Support (bolts to intake) (exc. smog pump) (correct cast iron)	75.00	ea.
66-68	3872726B	(1)	Upper Rear Support (bolts to intake) (exc. smog pump) (repl. part)	75.00	ea.
66-68	4612GM	(1A)	Upper Rear Support/Intake Bolt (exc. smog pump)	2 req.	Disc.
66-68	35883-PS	(1B)	Upper Rear Support/Intake Bolt Lock Washer (exc. smog pump)	2 req.	10 ea.
66-68	3872720	(2)	Upper Rear Adjustment Brace	20.00	ea.
66-68	9418967	(2A)	Upper Rear Adjustment Bolt (exc. smog pump) (exc. late 67)	2.25	ea.
67	180123	(2A)	Upper Rear Adjustment Bolt (exc. smog pump) (after 1/20/67)	1.75	ea.
66-67	9418822	(2A)	Upper Rear Adjustment Bolt with Smog Pump	1.75	ea.
68	9418994	(2A)	Upper Rear Adjustment Bolt with Smog Pump	1.75	ea.
66-68	35883-PS	(2B)	Upper Rear Adjustment Bolt Lock Washer	10	ea.
66-68	4545GM	(2C)	Upper Rear Adjustment Bolt Washer	75	ea.
66-67	9418822	(2D)	Upper Rear Adjustment Brace to Compressor Bolt	1.75	ea.
68	9418994	(2D)	Upper Rear Adjustment Brace to Compressor Bolt	1.75	ea.
66-68	35883-PS	(2E)	Upper Rear Adjustment Brace to Compressor Bolt Lock Washer	10	ea.
66-68	4545GM	(2F)	Upper Rear Adjustment Brace to Compressor Bolt Washer	75	ea.

66	3872734	(3)	Upper Front Adjustment Brace	21.00	ea.
67-68	3906682	(3)	Upper Front Adjustment Brace	21.00	ea.
66-68	9419074	(3A)	Upper Front Brace Mounting Bolt	1.50	ea.
66-68	103328	(3B)	Upper Front Brace Mounting Bolt Lock Washer	50	ea.
66-68	3710593	(3C)	Upper Front Brace Bolt Washer	Disc.	
66-68	186634	(3D)	Upper Front Brace to Compressor Bolt	1.75	ea.
66-68	4762R	(3E)	Upper Front Brace to Compressor Bolt Lock Washer	10	ea.
66-68	3792420	(3F)	Upper Front Brace to Compressor Bolt Washer	50	ea.

continued ...

66-68 Big Block A/C Compressor Mounting Components

... continued

66-68	3872785	(4)	Front Adjustment Bracket.....	75.00	ea.
66-68	4507GM	(4A)	Compressor Adjustment Bolt	1.86	ea.
66-68	103328	(4B)	Compressor Adjustment Bolt Lock Washer	50	ea.
66-68	3693853	(4C)	Compressor Adjustment Bolt Washer	25	ea.
66-67	186634	(4E)	Front Bracket to Compressor Lower Outer Bolt	1.75	ea.
68	4733GM	(4E)	Front Bracket to Compressor Lower Outer Bolt	3.63	ea.
66-68	4762R	(4F)	Front Bracket to Compressor Upper Bolt Lock Washer	10	ea.
66-68	180126	(5)	Front Bracket to Side Support Bolt	5.63	ea.
66-68	3907R	(5A)	Front Bracket to Side Support Bolt Lock Nut.....	49	ea.
66-68	3878269	(6)	Lower Side Support (bolts to exhaust manifold).....	66.00	ea.
66-68	3928906	(6A)	Lower Side Support/Exhaust Manifold Stud	5.95	ea.
66-68	3923GM	(6B)	Lower Side Support/Exhaust Manifold Stud Washer	3.63	ea.
66-68	3923R	(6B)	Lower Side Support/Exhaust Manifold Stud Washer	75	ea.
66-68	35883-PS	(6C)	Lower Side Support/Exhaust Manifold Stud Lock Washer	10	ea.
66-68	120377	(6D)	Lower Side Support/Exhaust Manifold Stud Nut	50	ea.
66-68	180122	(6E)	Lower Side Support/Exhaust Manifold Bolt	1.75	ea.
66-68	4545GM	(6F)	Lower Side Support/Exhaust Manifold Bolt Washer	75	ea.
66-68	9419073	(6G)	Lower Side Support to Head Bolt & Washer.....	2.25	ea.
66-68	3693853	(6H)	Lower Side Support to Head Bolt Washer	25	ea.
66-68	180124	(6I)	Lower Side Support to Rear Bracket Bolt.....	1.75	ea.

66-68	3907R	(6J)	Lower Side Support to Rear Bracket Bolt Lock Nut.....	49	ea.
66-68	3878268	(7)	Lower Rear Compressor Bracket.....	30.00	ea.
66-68	3852876	(7A)	Lower Rear Compressor Bracket Shim	6.00	ea.
66-68	180122	(7B)	Lower Rear Compressor Bracket to Compressor Bolt	2 req.1.75	ea.
66-68	35883-PS	(7C)	Lower Rear Compressor Bracket to Compressor Bolt Lock Washer	2 req.10	ea.
68	3921950	(8)	Rear Compressor Brace	24.00	ea.
68	9418967	(8A)	Rear Compressor Brace to Bracket Bolt.....	2.25	ea.
68	3907R	(8B)	Rear Compressor Brace to Bracket Bolt Lock Nut	49	ea.
68	3921952	(9)	Rear Compressor Lower Support	14.00	ea.
68	3921953	(9A)	Rear Compressor Lower Support/Exhaust Manifold Bolt	2 req.CALL	
68	3923R	(9B)	Rear Compressor Lower Support/Exhaust Manifold Bolt Washer	75	ea.

COMPRESSOR MOUNTING BRACKET KIT

66-67	PKBBACB2	Bracket Set (includes #1, 2, 3, 4, 6 & 7)	6 piece....287.00	kit
68	PKBBACB1	Bracket Set (includes #1, 2, 3, 4, 6, 7, 8 & 9)	8 piece....325.00	kit
NOT PICTURED				
67	120377	Upper Rear Adjustment Bolt Nut (for #2A) (after 1/20/67)	50	ea.
68	9418931	Upper Rear Adjustment Bolt Nut (for #2A).....	50	ea.

NEED A PICTURE?

www.classicmuscle.com

Each year specific catalog is available for download on our website! Find your specific part from our catalog or website.

Go to the search box and type in the part number exactly as it is in our catalog (dashes, letters, etc.) and it will display a picture of that part. If we do not picture the part you are looking for, please let your sales rep know or e-mail us at: classic@modernauto.com.

Windshield Wipers & Components

WIPER ARMS (Trico Type)

64-67	1206R	Bright Finish	25.00	pr.
64-67	1206RB	Brushed Finish	30.00	pr.
64-67	AP170	Blade and Arm Set	4 piece.....45.00	set

WIPER BLADES (Trico Type)

64-67	1204P	Polished Stainless Blade	22.00	pr.
-------	-------	--------------------------------	-------	-----

WIPER BLADE INSERTS (Refills)

64-67	1203GM	Insert - 15" Trico Type	10.30	ea.
64-67	1203R	Inserts - 15" Trico Type	8.00	pr.

WIPER TRANSMISSION COMPONENTS

65	4914507	2 Speed Linkage	115.00	ea.
66-67	4914507	Linkage	115.00	ea.
64-67	3135GM	Linkage to Motor Retainer.....	59	ea.

WIPER MOTORS

64	40112-A1	2 Speed (remanufactured).....	Disc..	
64-65	40119-A1	1 Speed (remanufactured).....	125.00	ea.
65-67	40154-A1	2 Speed (remanufactured).....	125.00	ea.

MOTOR MOUNTING COMPONENTS

64-65	3840795	1 Speed Wiper Motor to Firewall Gasket	5.00	ea.
64-65	3132GM	2 Speed Wiper Motor to Bracket Gasket ..	11.10	ea.
64-65	3857936	2 Speed Wiper Motor to Firewall Gasket ...	Disc.	
66-67	3840795	Wiper Motor to Firewall Gasket.....	5.00	ea.
64-67	3341GM	Motor Grommet & Spacer3 req.	7.02	ea.
64-67	3341S	Motor Grommet Set (no spacers)	5.00	set
64-67	3824124	Motor Mounting Screw3 req.	1.25	ea.
64-67	3341K	Motor Grommet, Spacer & Screw Kit.....	9.00	kit

2 SPEED MOTOR MOUNTING BRACKET & COMPONENTS

64	3851466	Bracket.....	Disc.	
65	3851465	Bracket.....	Disc.	
64-65	423595	Bracket Mounting Screw	Disc.	

WASHER PUMPS

64-67	1586GM	Pump (GM repl. part)	71.97	ea.
64-67	1586R	Pump.....	39.00	ea.
64-67	2575GM	Pump Repair Kit (black parts)	48.00	kit
64-67	2575C	Pump Repair Kit (correct white parts)	11.00	kit

WASHER TANK & COMPONENTS

64-67	1585GM	Tank (white).....	14.66	ea.
64-67	1585R	Tank (white).....	10.00	ea.
66-67	9781451	Tank (optional black)	25.00	ea.
64-66	1213R	Tank Bracket	7.00	ea.
67	3897337	Tank Bracket	18.00	ea.
64-66	9420415	Tank Bracket Bolt	3 req.75	ea.
67	9419400	Tank Bracket Bolt	3 req.1.50	ea.
67	3866096	Tank Bracket Bolt Cap (GM repl. part).....	3 req.75	ea.
64-67	1214GM	Tank Cap (GM repl. part)	5.23	ea.
64-67	1214C	Tank Cap (correct)	4.00	ea.
64-67	1215GM	Tank Filter (plastic screen)	6.00	ea.
64-67	1215B	Tank Filter (correct brass screen)	15.00	ea.
64-67	5026GM	Optikleen Fluid	6.48	ea.

GLASS "OPTIKLEEN" BOTTLE & BRACKET

**Note: Bottle includes correct wording on glass & cap includes correct screen printed lettering.*

64-65	3789848	Glass Bottle, Cap & Bracket Set	34.00	set
64-65	9419699	Bracket Mounting Screw2 req.	50	ea.
64-65	1050418D	Optikleen Bottle Decal	3.50	ea.
64-65	DC101	Bottle Cap Decal	3.50	ea.

WASHER NOZZLES, HOSES & COMPONENTS

64	3840766	Spray Nozzle Set	25.00	pr.
64-65	280311	Washer Hose Set	9.00	kit
64-65	3840766	Spray Nozzle Set	25.00	pr.
66-67	3880753	Spray Nozzle Set	25.00	pr.
64-66	9433347	Nozzle Mounting Screw	1.25	ea.
66-67	280312	Washer Hose Set	9.00	kit
67	447143	Nozzle Mounting Screw2 req.	25	ea.
64-67	3830786	Washer Hose Tie Strap	95	ea.

WIPER SWITCHES

64	1993634	1 Speed Switch (exc. washer)	35.00	ea.
64	1993633	1 Speed Switch with Washer	27.00	ea.
64	1993665	2 Speed with Washer	34.00	ea.
65	1993677	1 Speed Switch (exc. washer)	40.00	ea.
65	1993680	1 Speed Switch with Washer	41.00	ea.
65	1993678	2 Speed Switch with Washer 	49.00	ea.
65	1224R	2 Speed Switch with Washer (import)	41.00	ea.
66	1993679	Wiper Switch	41.00	ea.
67	1993395	Wiper Switch	41.00	ea.

WIPER SWITCH KNOBS

64	3837947	Wiper Switch Knob (exc. washer)	Disc.	
64	3837946	Wiper Switch Knob with Washer	Disc.	
65	3859221	Wiper Switch Knob (exc. washer)	Disc.	
65-66	3859222	Wiper Switch Knob with Washer	25.00	ea.
67	3906147	Wiper Switch Knob.....	6.50	ea.

continued ...

Windshield Wipers & Components

... continued

WIPER SWITCH MOUNTING COMPONENTS

64-66	AP167	Switch Mounting Nut.....	7.50	ea.
64-67	AP168	Wiper Nut Tool.....	9.00	ea.
66	3820531	300 Series Switch Mounting Nut.....	6.00	ea.
67	3820531	Switch Mounting Nut (exc. Malibu)	6.00	ea.
66	5285GM	Switch Mounting Washer69	ea.
67	135629	Switch Mounting Star Washer.....	Disc.	
66	3859924	Switch Bezel (exc. Malibu).....	Disc.	
67	3904232	Switch Bezel (exc. Malibu).....	Disc.	
67	3901604	Malibu Swirch Bezel.....	Disc.	

Detroit Speed Selecta-Speed Wiper Kit

Kit contains a low profile, seven-speed wiper motor with 5 delays, low speed and high speed, a rotary switch with a billet knob to match your vehicle, adapter plate and wiring harness.

64-65	121601	Wiper Kit (Box Style Motor).....	325.00	kit
64-65	121606	Wiper Kit (Can style Motor).....	325.00	kit
66-67	121602	Wiper Kit (Box Style Motor).....	325.00	kit
66-67	121607	Wiper Kit (Can style Motor).....	325.00	kit



NOTICE

PLEASE READ - CHECK BEFORE YOU SIGN!

Every major body part that you order is inspected prior to shipping. No body part should be considered perfect.

Sheet metal is easily damaged and small dings are considered "**normal**". No credit will be issued for parts because of minor flaws and imperfections, nor will we pay to return the part. Even factory parts have minor flaws and that cannot be controlled using mass production.

Classic Muscle always tries to package and ship your parts so that damage will not occur, but sometimes things happen beyond our control that our packaging will not protect. Always inspect your merchandise before the freight driver leaves. Just because the box looks "OK" does not mean the parts are not damaged. If any parts are damaged, you must write on the delivery receipt "**Freight Damaged**" before the driver leaves. If this procedure is not done, there is not much we can do to resolve the problem.

Classic Muscle accepts no responsibility for damaged parts. Do not return damaged parts to Classic Muscle before calling for instructions.

**ALTERED PARTS ARE NOT RETURNABLE!
PLEASE TEST FIT BEFORE SANDING,
PRIMING OR PAINTING!**

Front End Fastener Kits

***Note:** Fasteners for fenders, hood, radiator support, grille, headlight bezels and inner fenders.

64-67 FE217 Fastener Kit.....37.00 kit

Master Body Fastener Kits

***Typical kit includes fasteners to attach: back-up lamps, battery tray, bumpers & brackets & guards, bumper filler panel, cowl panel, door latches, fenders & braces & extensions & splash shields, grille & brackets & moldings, headlamp bezels, housings & adjusters, header panel, hood & hinges, hood levelers, hood catch & lock plate, hood catch support hood moldings, license plate brackets, marker lamps, nameplates, parking lamps, tailamps, trunk latch & striker, trunk lid, valance, wheelhouses & brackets.**

64	64ABA1	Chevelle.....	435 piece	200.00	kit
64	64EBA1	El Camino.....	456 piece	210.00	kit
65	65ABA1	Chevelle.....	397 piece	190.00	kit
65	65EBA1	El Camino.....	426 piece	205.00	kit
66	66ABA1	Chevelle.....	444 piece	200.00	kit
66	66EBA1	El Camino.....	469 piece	215.00	kit
67	67ABA1	Chevelle.....	406 piece	195.00	kit
67	67EBA1	El Camino.....	409 piece	195.00	kit

Body Mount Kits

***Note:** Includes radiator support bushings.

64-67	SB0514	Hardtop & El Camino Bushings	54.00	kit
64-67	SB514K	Hardtop & El Camino with Hardware	64.00	kit
64-67	SB0515	Convertible Bushings	70.00	kit
64-67	SB515K	Convertible with Hardware	85.00	kit
64-67	SB518K	BB Supplement - Bushings & Hardware	23.00	kit
64-67	AP012	Frame Bracket for Body Mount	29.00	ea.

BODY MOUNT HARDWARE KITS

64-65	270670	Hardtop (correct)	35.00	kit
64-65	270671	Convertible (correct)	35.00	kit
64-67	270346	Hardtop & Convertible (replacement)	16.00	kit
64-67	270347	Convertible (replacement)	16.00	kit
66-67	270672	Hardtop (correct)	31.00	kit
66-67	270673	Convertible (correct)	31.00	kit

Radiator Supports & Components

***Note:** For radiators, shrouds, hoses, etc., see Section 3 Cooling System.

RADIATOR SUPPORTS

65	3856901	Support	163.00	ea.
66	3897533	Support	130.00	ea.
67	3907632	Support	130.00	ea.

RADIATOR SUPPORT TIE BAR

65	3857371	Upper Tie Bar	59.00	ea.
67	3891498	Upper Tie Bar	62.00	ea.

RADIATOR SUPPORT REPAIR BRACKETS

64-67	39633278	Support to Frame Brackets/Gussets	34.00	pr.
-------	----------	---	-------	-----

64 RADIATOR SUPPORT MOUNTING COMPONENTS

64	3818180	Washer	2 req.	1.60	ea.
64	3695GM	Lock Washer	2 req.	Disc.	
64	9418897	Nut	2 req.	.75	ea.

65-67 RADIATOR SUPPORT MOUNTING COMPONENTS

***Note:** Radiator support cushions & bolts are also included in Body Mount Kits.

65-67	RB0521	Radiator Support Cushion & Bolt Kit (repl. hardware)	18 piece	16.00	kit
65-67	AP169	Bushing Set (No Hardware)		12.00	kit

Bumpers & Components

FRONT BUMPERS

64	3830727	Chevelle/El Camino (o/s)	180.00	ea.
65	3856906	Chevelle/El Camino (o/s)	180.00	ea.
66	3869723	Chevelle/El Camino (o/s)	180.00	ea.
67	AP036	Chevelle/El Camino Premium USA chrome (o/s)	260.00	ea.
67	3884920	Chevelle/El Camino (o/s)	180.00	ea.

REAR BUMPERS

64	3837999	Chevelle/El Camino (o/s)	180.00	ea.
65	3858438	Chevelle/El Camino (o/s)	180.00	ea.
66	3869756	Chevelle (o/s)	180.00	ea.
66	3869724	El Camino (o/s)	280.00	ea.
67	AP035	Chevelle Premium USA chrome (o/s)	255.00	ea.
67	3895146	Chevelle (o/s)	180.00	ea.
67	3895162R	El Camino (o/s)	280.00	ea.

FRONT BUMPER MOUNTING HARDWARE

64-66	AP108	Bumper to Bracket Bolt Kit	28 piece	12.00	kit
67	AP109	Bumper to Bracket Bolt Kit	28 piece	12.00	kit

REAR BUMPER MOUNTING HARDWARE

64-65	AP110	Bumper to Bracket Bolt Kit	32 piece	14.00	kit
66	270507	Bumper to Bracket Bolt Kit	24 piece	14.00	kit
67	AP111	Bumper to Bracket Bolt Kit	24 piece	13.00	kit
66	9419872	Center Rivet		11.00	pr.
67	9419872	Center Rivet		11.00	pr.

FRONT BUMPER MOUNTING BRACKETS

64	4245678	Front Bracket Set	4 piece	109.00	set
65	7209012	Front Bracket Set	4 piece	109.00	set
66	901234	Front Bracket Set	4 piece	109.00	set
67	21078910	Front Bracket Set	4 piece	109.00	set

FRONT BUMPER BRACKET HARDWARE

64-66	4541G	Brackets to Frame Bolt Kit	16 piece	11.00	kit
67	RP1545	Brackets to Frame Bolt & Nut Kit (correct)		10.00	kit

REAR BUMPER MOUNTING BRACKETS - CHEVELLE

64-65	4133478	Rear Bracket Set	4 piece	127.00	set
66-67	21901256	Rear Bracket Set	4 piece	94.00	set

REAR BUMPER MOUNTING BRACKETS - EL CAMINO

64-65	90781	Bracket Set	5 piece	111.00	set
66-67	3478K	Bracket Set (center not included)	4 piece	102.00	set

continued...

Bumpers & Components

...continued

REAR BUMPER BRACKET HARDWARE

64-65	4564G	Brackets to Frame Bolt Kit	16 piece	14.00	kit
66	4543G	Brackets to Frame Bolt Kit	26 piece	18.00	kit
64-66	4522G	El Camino - Bracket to Frame Bolt Kit	26 piece	21.00	kit
67	5510G	El Camino - Bracket to Frame Bolt Kit	26 piece	21.00	kit
67	RP1546	Brackets to Frame Bolt & Nut Kit (correct)	16.00		kit

REAR CENTER BRACKET HARDWARE

65	9419073	Bolt & Washer - El Camino	3 req.	2.50	ea.
66-67	122267	Bolt		1.25	ea.
64-65	WA2716	Washer - El Camino	3 req.	25	ea.
66	3693853	Washer		25	ea.
67	WA2716	Washer		25	ea.
64	3695GM	Lock Washer - El Camino	3 req.	56	ea.
65	103328	Lock Washer - El Camino	3 req.	50	ea.
66-67	103328	Lock Washer		50	ea.
64	9418897	Nut - El Camino	3 req.	50	ea.
65	124573	Nut - El Camino	3 req.	75	ea.
66	124573	Nut		75	ea.
67	9418897	Nut		50	ea.

Bumper Guards

FRONT & REAR BUMPER GUARD SETS

66	934956	Front & Rear Guard Set	4 piece		Disc.
67	9101112	Front & Rear Guard Set	4 piece		B/O

BUMPER GUARD RUBBER CUSHIONS

67	RP1398	Front Cushions		35.00	pr.
67	RP1399	Rear Cushions		35.00	pr.
67	9419842	Cushion Mounting Nut		50	ea.

License Plate Brackets & Components

FRONT LICENSE PLATE MOUNTING COMPONENTS

64-65	3834244	License Plate Bracket		24.00	ea.
64-65	5561G	License Plate Bracket Bolt Kit	6 piece	2.00	kit
64-67	3515S	License Plate Bumper Set	2 piece	2.50	pr.
66-67	4916GM	License Plate Mounting Nylon Nut	2 req.	1.63	ea.

REAR LICENSE PLATE MOUNTING COMPONENTS

64-65	AP004	Rear License Plate Bracket Set		55.00	set
64-65	5562G	License Plate Bracket Bolt Kit	6 piece	2.00	kit
64-67	3515S	Door/Bracket Bumper Set	2 piece	2.50	pr.
66-67	3872148	Chevelle Door/License Bracket		37.00	ea.
66-67	4916GM	License Plate Mounting Nylon Nut	2 req.	1.63	ea.

Grille to Bumper Valance Panels

65	RP1079	Front Filler Panel		68.00	ea.
66	3871080	Filler Panel		69.00	ea.
67	3893903	Filler Panel		69.00	ea.

VALANCE PANEL MOUNTING HARDWARE

64	4570G	Mounting Kit	15 piece	9.00	kit
65	4546G	Mounting Kit	15 piece	10.00	kit
66	4525G	Mounting Kit	18 piece	9.00	kit
67	4511G	Mounting Kit	16 piece	9.00	kit

Grilles & Grille Moldings

GRILLES & GRILLE EXTENSIONS

64	3854130	Grille		119.00	ea.
65	3875756	Standard Grille		160.00	ea.
66	3873795	Standard Grille		111.00	ea.
66	3891429	SS Grille		111.00	ea.
66	AP040	Extension Set		28.00	pr.
67	3885980	Standard Grille		111.00	ea.
67	3892182	SS Grille		111.00	ea.
67	38939756	Extension Set	2 piece	72.00	set

GRILLE AREA MOLDINGS

64	3838493	Front Hood Edge Molding		66.00	ea.
64	3837799	Upper Grille Molding		50.00	ea.
64	38444912	Eyebrow Molding Set		52.00	pr.
64	38307234	Headlamp Bezel Set		87.00	pr.
64	3849638	Lower Valance Molding		53.00	ea.
65	3859710	Front Hood Edge Molding		46.00	ea.
65	38652390	Eyebrow Molding Set	4 piece	59.00	set
65	38713056	Headlamp Bezel Set		87.00	pr.
65	38652478	Below Headlamp Molding Set - LH/RH	2 piece	29.00	set
66	3886220	Front Hood Edge Molding		35.00	ea.
66	38862612	Eyebrow Molding Set		55.00	set
66	89902324	Headlamp Bezel Set	2 piece	87.00	pr.
66	38862634	Lower Valance Molding End Set		79.00	set
66	3886260	Lower Valance Molding - Center		36.00	ea.
67	3904587	Front Hood Edge Molding		34.00	ea.
67	38921890	Headlamp Bezel Set		84.00	set
67	3892184	2-Piece Bezel Retainer Clip Set		8.00	pr.

GRILLE AREA MOLDING HARDWARE

64	9419841	Lower Valance Molding Nut		50	ea.
64	3839190	Upper Grille Molding Rivet		50	ea.
64-66	9419841	Eyebrow Molding Nut		50	ea.
65	9422102	Eyebrow Molding Screw		50	ea.
65	3788345	Eyebrow Molding Screw Nylon Nut		50	ea.
65	3747332	Below Headlamp Molding Clip		95	ea.
66	3855120	Grille Extension Mounting Rivet		50	ea.
66	9421923	Grille Extension Mounting Screw		45	ea.
66	9419841	Valance Molding Nut		50	ea.
67	3857243	Grille Extension Mounting Nut		25	ea.
67	9414754	Grille Extension Mounting Screw		45	ea.
67	9421923	Grille Extension Mounting Screw		45	ea.
67	3903951	Grille Extension Mounting Nylon Nut		75	ea.

GRILLE MOUNTING HARDWARE

64	3839190	Rivet		50	ea.
64	AP042	Chevelle & El Camino	21 piece	9.00	set
65	AP043	Chevelle & El Camino	23 piece	9.00	set
65-67	3855120	Rivet		50	ea.
66	AP044	Chevelle & El Camino	28 piece	10.00	set

continued...

SECTION 10 - BODY COMPONENTS

Grilles & Grille Moldings

...continued

67	AP045	Chevelle & El Camino	34 piece	10.50	set
67	4917GM	Nut		.50	ea.
67	1487ZB	Upper Grille Mounting Bar		62.00	ea.

GRILLE MOUNTING BRACKETS & HARDWARE

64	3839190	Rivet	2 req.	.50	ea.
64-66	3846202	Bolt		.80	ea.
65-67	3855120	Rivet	2 req.	.50	ea.
66	3874597	Grille Support Bracket, Outer Vertical LH		28.00	ea.
66	3874598	Grille Support Bracket, Outer Vertical RH		28.00	ea.

Hoods & Components

HOODS

65	3856895	Hood		347.00	ea.
66	3896557	Hood (exc. SS)		250.00	ea.
66	3896559	SS Hood		288.00	ea.
66	3896557C	Custom Cowl Hood		347.00	ea.
67	3897504	SS Hood		260.00	ea.
67	3885987C	Custom Cowl Hood		347.00	ea.

HOOD ORNAMENTS & LOUVERS

66	3890969K	SS Ornaments with Chrome Inserts	4 piece	266.00	set
66	38909678	SS Inserts (chrome)		111.00	pr.
66	9419756	Hood Ornament Nut		.50	ea.
67	3904582	SS Hood Louvers		.87.00	pr.
67	9419756	Hood Louver Nut		.50	ea.

LATCHES & COMPONENTS

64	RP1445	Hood Latch (on hood)		.38.00	ea.
65	3863280	Latch Assembly		.88.00	ea.
66	3874579	Latch Assembly		.91.00	ea.
67	3887540	Latch Assembly		.92.00	ea.
65	3858089	Latch Support (center grille support)		.28.00	ea.
67	3891445	Latch Support (center grille support)		.28.00	ea.
64	3820264	Lock Striker Bolt		.11.00	ea.
65-67	3863466	Lock Striker Bolt		.11.00	ea.
64-67	9423864	Lock Striker Bolt Nut		.1.75	
66	3877226	Lock Striker Bolt Plate with Bolt		.29.00	ea.
66	AP189	Hood Latch (on Hood)		.32.00	ea.

LATCH & SUPPORT MOUNTING HARDWARE

64-67	3846202	Latch Mounting Bolt	5 req.	.80	ea.
64-66	3784845	Latch Mounting Bolt "U" Nut		1.10	ea.
64-67	3846202	Latch Support Mounting Bolt		.80	ea.
64-67	3784845	Latch Support Mounting Bolt "U" Nut		1.10	ea.
64-67	3846202	Striker Bolt Plate to Hood Bolt		.80	ea.

HINGES & HINGE SPRINGS

***Note: We highly recommend GM hinges when available.**

64	3864681	Hinge - LH		.45.00	ea.
64	3864682	Hinge - RH		.45.00	ea.
65-67	912R	Hinge - LH		.49.00	ea.
65-67	913R	Hinge - RH		.49.00	ea.

65-67	912913R	Chrome Hood Hinges (OE Quality)		349.00	pr.
64-65	903R	Hinge Spring	2 req.	10.00	ea.
66-67	3864680	Hinge Spring (exc. SS)	2 req.	21.00	ea.
66-67	903R	SS Hinge Spring	2 req.	10.00	ea.

HOOD & HINGE MOUNTING BOLTS

64-67	4244G	Hood & Hinge Bolt Kit	8 piece	9.00	kit
-------	-------	-----------------------	---------	------	-----

HOOD ADJUSTERS & BUMPERS

64-67	3996899	Front Adjuster Bolts & Nuts (zinc finish)	4 piece	6.00	kit
64-67	924S	Front Adjuster Bolt			
		Bumper Set	2 piece	2.50	pr.
64-67	FP203	Front Adjuster Bolts, Nuts & Bumper Set	6 piece	8.00	set
64	3837849	Side Bumper Set	4 piece	3.40	set
65	3858702	Side Bumper Set	4 piece	5.00	set
66	3875776	Side Bumper Set	2 piece	4.00	pr.
67	3897514	Side Bumper	2 req.	3.50	ea.

HOOD INSULATION

64	3839672	Insulation Set		14.00	set
65	3862383	Insulation Set		14.00	set
66	3877233	Insulation Set		14.00	set
67	3887555	Insulation Set		14.00	set

HOOD SEALS

64-65	3840167	Hood to Cowl Seal		10.00	ea.
66	3897541	Hood to Cowl Seal		10.00	ea.
67	389628	Hood to Cowl Seal		10.00	ea.
64-65	5079-S	Hood Panel Filler Seal Set		4.00	pr.
64-65	38594256	Side Cowl Seal Set	2 piece	Disc.	

Cowl & Components

66-67	37634661L	LH Cowl Side Panel		54.00	ea.
66-67	37634661R	RH Cowl Side Panel		54.00	ea.
64-67	9433347	Cowl Grille Panel Screws	5 req.	.95	ea.
64-67	RP1059	Cowl Vent Grill Panel		195.00	ea.
64-67	AP120	Cowl Grille Panel Screw Kit	5 piece	4.00	kit
64-67	AP193	Lower Cowl, Upper Section		117.00	ea.
64-67	AP194	Lower Cowl, Lower Section		171.00	ea.
66-67	AP185	Cowl Side Hinge Panel - LH		108.00	ea.
66-67	AP186	Cowl Side Hinge Panel - RH		108.00	ea.
66-67	AP187	Hinge Panel Lower Reinforcement - LH		36.00	ea.
66-67	AP188	Hinge Panel Lower Reinforcement - RH		36.00	ea.
64-67	10902	Heater Delete Plate Bolt-In for Factory Non-Air Cars (Detroit Speed)		86.00	ea.

DASH TO COWL COMPONENTS

64-67	3152166-G	Dash Top Reinforcement (import)		41.00	ea.
64-67	706-43A	Dash Top Reinforcement 		69.00	ea.
64-67	706-43	Dash Top Repair Panel 		63.00	ea.
66	RP1076	Dash Top Panel with Sides		212.00	ea.
67	RP1077	Dash Top Panel with Sides		212.00	ea.



SECTION 10 - BODY COMPONENTS

Fenders & Extensions

FENDERS

65	3873789	LH.....	405.00	ea.
65	3873790	RH.....	405.00	ea.
66	3886307R	LH (AMD).....	288.00	ea.
66	3886308R	RH (AMD).....	288.00	ea.
67	3904679	LH (AMD).....	288.00	ea.
67	3904680	RH (AMD).....	288.00	ea.

FENDER PATCH PANELS

64-65	CM10127	Lower Rear - LH.....	39.00	ea.
64-65	CM10128	Lower Rear - RH.....	39.00	ea.
66-67	CM10119	Lower Rear - LH 	66.00	ea.
66-67	CM10120	Lower Rear - RH 	66.00	ea.
66-67	AP146	Lower Rear (Import) - LH.....	39.00	ea.
66-67	AP147	Lower Rear (Import) - RH.....	39.00	ea.

FENDER MOUNTING HARDWARE

64-67	3839741	Fender to Cowl Bolt - Upper ...4 req.	1.25	ea.
66-67	3839741	Fender to Cowl Bolt - Lower ...4 req.	1.25	ea.
64-67	RP1237	Fender Mounting Shim.....	60	ea.
64-67	3846202	Fender to Radiator Support Bolt	80	ea.
67	9780422	Fender to Radiator Support Bolt	75	ea.
64-65	3784845	Fender to Radiator Support "U" Nut.....	1.10	ea.

FENDER BRACES & HARDWARE

64-65	3841335	Front Brace - LH/RH	2 req.	6.00	ea.
66-67	RP1110	Fender to Lower Valance Brace.....		16.00	ea.
64-65	3846202	Brace Mounting Bolt.....	4 req.	80	ea.
64-65	9417954	Brace Mounting Bolt Nut	2 req.	50	ea.
66-67	9419402	Brace Mounting Bolt.....	2 req.	95	ea.
67	3847758	Brace Mounting Bolt.....	2 req.	1.25	ea.

Fender Tie Bar

65	RP1080	Front Fender Tie Bar	66.00	ea.
----	--------	----------------------------	-------	-----

Inner Fenders & Components

INNER FENDERS

65	3856893	LH.....	123.00	ea.
65	3864324	RH.....	123.00	ea.
66	3872137	LH.....	102.00	ea.
66	3872138	RH.....	102.00	ea.
67	3885985	LH.....	102.00	ea.
67	3885986	RH.....	102.00	ea.

INNER FENDER MOUNTING HARDWARE

64-65	3846201	Inner Fender to Fender Bolt - Inner4 req.	90	ea.
64-67	3846202	Inner Fender to Fender Bolt (exc. 64-65 inner).....	80	ea.
64-67	3795490	Inner Fender to Fender Bolt Reinforcement - Inner4 req.	1.60	ea.
64-67	3784845	Inner Fender to Fender Bolt "U" Nut.....	1.10	ea.
64-67	3846202	Inner Fender to Radiator Support Bolt.....	80	ea.
64-67	3784845	Inner Fender to Radiator Support Bolt "U" Nut.....	1.10	ea.

INNER FENDER SEALS

**Note: Splash Shield Kits include staples.*

64-65	3869534K	A-Arm Splash Shield Kit.....	9.00	kit
66	3880979K	A-Arm Splash Shield Kit.....	9.00	kit
67	3899591K	A-Arm Splash Shield Kit.....	9.00	kit
64-67	9985029S	Splash Shield Staples (stainless).....	50 piece	9.00 set

MISCELLANEOUS INNER FENDER COMPONENTS

64-67	3770259	Inner Fender Heater Hose Bracket - RH.....	5.00	ea.
-------	---------	--	------	-----

Doors

64-65	300364L	Hardtop & Convertible - LH.....	430.00	ea.
64-65	300364R	Hardtop & Convertible - RH	430.00	ea.
66-67	7661581	Hardtop & Convertible - LH.....	335.00	ea.
66-67	7661580	Hardtop & Convertible - RH	335.00	ea.

Outer Door Panels (Door Skins)

64-65	4408661	Hardtop & Convertible - LH.....	133.00	ea.
64-65	4408660	Hardtop & Convertible - RH	133.00	ea.
66-67	7695728	Hardtop & Convertible - LH.....	134.00	ea.
66-67	7580478	Hardtop & Convertible - RH	134.00	ea.

Door Jamb & Pillar Components

**Note: For hinges, strikers, etc., see Door Hardware section.*

64-67	7738668	El Camino Door Jamb Vent (louver) (correct).....	14.00	ea.
64-67	7738668E	El Camino Door Jamb Vent (louver) (replacement type).....	9.00	ea.
66	AP053	Door Hinge Pillar Assembly - LH.....	195.00	ea.
66	AP054	Door Hinge Pillar Assembly - RH	195.00	ea.

Rocker Panels

OUTER

64-67	7595783	LH - 2 Door (full OE type)	87.00	ea.
64-67	7595782	RH - 2 Door (full OE type).....	87.00	ea.
64-67	7595783S	LH - 2 Door	35.00	ea.
64-67	7595782S	RH - 2 Door	35.00	ea.
64-67	4615576	Rocker Panel Drain Valve2 req.	2.00	ea.

INNER

64-67	4537122	Panel - LH	69.00	ea.
64-67	4537121	Panel - RH	69.00	ea.

SECTION 10 - BODY COMPONENTS

Quarter Panels & Quarter Panel Skins

O.E. TYPE FULL QUARTER PANELS

64-65	4484742R	Chevelle - LH	405.00	ea.
64-65	4484741R	Chevelle - RH	405.00	ea.
64-65	1475HNL	El Camino - LH	515.00	ea.
64-65	1475HMR	El Camino - RH	515.00	ea.
66-67	1525L	Chevelle - LH (AMD)	345.00	ea.
66-67	1525R	Chevelle - RH (AMD)	345.00	ea.

QUARTER PANEL EXTENSIONS

66-67	B12029	Quarter Extension Mounting Nut	1.00	ea.
67	4229426	LH	230.00	ea.
67	4229425	RH	230.00	ea.

QUARTER PANEL SKINS

64-65	4484742S	Chevelle (85" x 29") LH	188.00	ea.
64-65	4484741S	Chevelle (85" x 29") RH	188.00	ea.
66-67	7580163S	Chevelle (88" x 30") LH	125.00	ea.
66-67	7580162S	Chevelle (88" x 30") RH	125.00	ea.

QUARTER PANEL PATCHES

64-65	364RL	Lower Rear - LH	41.00	ea.
64-65	364RR	Lower Rear - RH	41.00	ea.
66-67	366RL	Lower Rear - LH	41.00	ea.
66-67	366RR	Lower Rear - RH	41.00	ea.

QUARTER PANEL WHEEL ARCH PANELS

64-65	364WL	LH	41.00	ea.
64-65	364WR	RH	41.00	ea.
66-67	366WL	LH	41.00	ea.
66-67	366WR	RH	41.00	ea.

Rear Inner Wheelhouses



64-67	647AIWL	Chevelle Inner - LH	90.00	ea.
64-67	647AIWR	Chevelle Inner - RH	90.00	ea.

Rear Outer Wheelhouses

***Note:** Convertibles require modification.

64-65	4456299	Chevelle Outer - LH	65.00	ea.
64-65	4456298	Chevelle Outer - RH	65.00	ea.
66-67	7653056	Chevelle Outer - LH	90.00	ea.
66-67	7653054	Chevelle Outer - RH	90.00	ea.

Rear Window to Trunk Opening Panels

64-65	4533976A	Chevelle 	165.00	ea.
64-65	4533976R	Chevelle (import)	73.00	ea.
66-67	4534269A	Chevelle 	76.00	ea.
66-67	4534269R	Chevelle (import)	63.00	ea.
64-67	BW013	El Camino Rear Window to Bed Panel	32.00	ea.
64-67	4496447	El Camino Lower Divider Panel with Access Hold Covers	160.00	ea.
66-67	AP065	Package Tray	252.00	ea.
66-67	AP066	Package Tray Extension - LH	59.00	ea.
66-67	AP067	Package Tray Extension - RH	59.00	ea.

Rear Body Panels

65	AP025	Chevelle	246.00	ea.
66	7586821	Chevelle	144.00	ea.
67	7656125	Chevelle	160.00	ea.
64-65	AP014	Rear Tail Panel (under trunk lid)	113.00	ea.
64-65	AP159	Trunk Latch Striker Support (exc. Wagon)	19.00	ea.
64-65	1475HSL	El Camino Tail Lamp Mounting Panel LH	92.00	ea.
64-65	1475HRR	El Camino Tail Lamp Mounting Panel RH	92.00	ea.
65	AP015	Tail Lamp Panel - LH	50.00	ea.
65	AP016	Tail Lamp Panel - RH	50.00	ea.
65	AP017	Tail Lamp Support - LH	15.00	ea.
65	AP018	Tail Lamp Support - RH	15.00	ea.
66	AP078	Tail Light Panel Center Brace	36.00	ea.
66	AP131	Tail Light Panel Inner Brace - LH	39.00	ea.
66	AP132	Tail Light Panel Inner Brace - RH	39.00	ea.
67	AP202	Rear Body Panel Inner Braces	81.00	pr.
66-67	AP203	Package Tray X Brace Floor Brackets	25.00	pr.
66-67	AP204	Package Tray Panel Extension - LH	59.00	ea.
66-67	AP205	Package Tray Panel Extension - RH	59.00	ea.

Rear Body Cross Rail

64-65	7678174	Rail (exc. El Camino & Wagon)	83.00	ea.
-------	---------	-------------------------------------	-------	-----

Rear Frame Crossmember

67	RP1092	Chevelle Rear Frame Crossmember	102.00	ea.
----	--------	---------------------------------------	--------	-----

El Camino Tailgate

64-66	4883711	Outer Tailgate Panel	139.00	ea.
64-67	1429D-104	Tailgate Shell	399.00	ea.
67	7661700	Outer Tailgate Panel	140.00	ea.

El Camino Inner Tailgate Panels & Components

64-67	FN200	Inner Tailgate Panel & Inner Bed Plate Screw & Nylon Washer Kit	56 piece	12.00	kit
64-67	TG1429E	Tailgate Inner Panel Set	3 piece	133.00	set

El Camino Tailgate Components

64-67	4411638A	Tailgate Handle	MADE IN USA	32.00	ea.
64-67	4411638I	Tailgate Handle (import)		12.00	ea.
64-67	4464284	El Camino & Wagon Hinge Escutcheon Set	MADE IN USA	19.00	pr.
64-67	5712852	Tailgate Hinge Pin		2.00	ea.
64-67	1705300	Tailgate Hinge Pin Bushing		2 req. 70	ea.

 **WARNING:** Cancer and Reproductive Harm www.P65Warnings.ca.gov

SECTION 10 - BODY COMPONENTS

Firewalls









64-67	1461IAFW	Firewall with Heater Delete	320.00	ea.
66-67	3703466AM	Lower Firewall	261.00	ea.

Roof Panel & Components

66-67	6003466	Roof Panel	342.00	ea.
66-67	1461K-104	LH Windshield Pillar Wrap	95.00	ea.
66-67	1461J-104	RH Windshield Pillar Wrap	95.00	ea.
66-67	AP173	Roofrail with Strip Channels....6 piece	217.00	set

Floor Pans

***Note: Full length floor pans are truck freight only!**

64-67	647AFP1	Full Length Floor(complete)(1 piece)	345.00	ea.
64-67	647AFP2	Full Length Floor (complete with braces) (1 piece)	540.00	ea.
64-67	647AFP2L	Full Length (61" x 27") LH 	96.00	ea.
64-67	647AFP2R	Full Length (61" x 27") RH 	96.00	ea.
64-67	647AFP3L	Full Length (70" x 30") LH (import)	109.00	ea.
64-67	647AFP3R	Full Length (70" x 30") RH (import)	109.00	ea.
64-67	647AFP4L	Front (33" x 29") LH 	52.00	ea.
64-67	647AFP4R	Front (33" x 29") RH 	52.00	ea.
64-67	647AFP5L	Rear (20" x 29") LH 	50.00	ea.
64-67	647AFP5R	Rear (20" x 29") RH 	50.00	ea.
64-67	647AFP6L	Floor to Firewall Extension - LH 	39.00	ea.
64-67	647AFP6R	Floor to Firewall Extension - RH 	39.00	ea.
64-67	647AFP7	Under Rear Seat (1 piece)	115.00	ea.
64-67	647AFP7L	Under Rear Seat - LH (import)	60.00	ea.
64-67	647AFP7R	Under Rear Seat - RH (import)	60.00	ea.
64-67	CM10123	M/T Shifter Tunnel (exc. console)	37.00	ea.
64-67	CM10124	M/T Shifter Tunnel with Console	48.00	ea.
64-67	3051264-G	Metal Drain Hole Cover (oval)	3.00	ea.

FLOOR PAN BRACES

64-67	642AFB1	Front Brace (full)	73.00	ea.
64-67	642AFB2	Middle Brace (full)	73.00	ea.
64-67	642AFB1L	Front Brace Outer Repair Section - LH	88.00	ea.
64-67	642AFB1R	Front Brace Outer Repair Section - RH	88.00	ea.
64-67	642AFB2L	Middle Brace Outer Repair Section - LH	88.00	ea.
64-67	642AFB2R	Middle Brace Outer Repair Section - RH	88.00	ea.
64-67	647AFB3	Rear Brace (full)	95.00	ea.

El Camino Bed Floor



64-67	9806819L	Full Length Half (77" x 35") LH (Truck Freight)	Disc.	
64-67	9806819R	Full Length Half (77" x 35") RH (Truck Freight)	Disc.	
64-67	4883579S	Floor Lift Panel Support	110.00	ea.
64-67	AP050	El Camino Bed Bolt & Hardware Kit	134 piece	
		(Includes hardware for the following: Tailgate latches, hinge arms, handle, inspection cover access panel, straps, wheelhouse strips and front removable panel)	75.00	kit

Trunk Floor Pans

1 PIECE FLOORS

64-65	7650125C2	Complete (import) (truck freight)	575.00	ea.
66-67	7650125C3	Complete (import) (truck freight)	520.00	ea.



3 PIECE FLOORS

64-67	7650125LA	LH Section (24" x 37") 	79.00	ea.
64-67	7650125CA	Center Section (24" x 39") 	59.00	ea.
64-67	7650125RA	RH Section (24" x 37") 	79.00	ea.
64-67	7650125LI	LH Section (import)	39.00	ea.
64-67	7650125CI	Center Section (import)	39.00	ea.
64-67	7650125RI	RH Section (import)	39.00	ea.

TRUNK FLOOR KIT

64-67	7650125K	3 Piece Floor (includes 3 piece floor pan, 2 body braces, & 2 fuel tank braces)	230.00	kit
-------	----------	--	--------	-----

TRUNK FLOOR BRACES & COMPONENTS

64-67	650125BLA	Outer Brace - LH 	35.00	ea.
64-67	650125BRA	Outer Brace - RH 	35.00	ea.
64-67	650125BCA	Fuel Tank Brace 	2 req.	37.00 ea.
64-67	650125BLI	Outer Brace - LH (import)	28.00	ea.
64-67	650125BRI	Outer Brace - RH (import)	28.00	ea.
64-67	650125BCI	Fuel Tank Brace (import)	2 req.	25.00 ea.
64-67	AP139	Tank Support Brace Set - El Camino & Wagon	2 piece	64.00 pr.

TRUNK FLOOR TO QUARTER FILLER PANEL

***This is the panel that forms the inside lower rear quarter.**

64-65	4527019I	LH	39.00	ea.
64-65	4527018I	RH	39.00	ea.
64-67	1475HQL	El Camino - LH	100.00	ea.
64-67	1475HPR	El Camino - RH	100.00	ea.
66-67	4498958R	LH	33.00	ea.
66-67	4498957R	RH	33.00	ea.

SECTION 10 - BODY COMPONENTS

Trunk Floor Components

TRUNK MATS

64-65	5075-ACC	Gray Crowsfeet	33.00	ea.
66	5080-ACC	Gray Crowsfeet	33.00	ea.
67	5042-ACC	Gray Houndstooth	33.00	ea.

SPARE TIRE & JACK COMPONENTS

64-67	1121GM	Spare Tire Hold Down Wing Nut	5.00	ea.
64-66	3841841R	Hold Down Bolt	12.00	ea.
64-67	2970R	Anchor Plate (welds to floor)	8.00	ea.
64-67	647AJB	Jack Retainer Bracket (welds to floor)	6.00	ea.
67	3897539	Jack Load Rest Bracket	24.00	ea.
64-67	1096GM	Jack Handle / Lug Wrench (GM replacement part)	27.16	ea.
64-67	8013-ACC	Gray Crowsfeet Jack & Tool Storage Bag	14.00	ea.
67	8015-ACC	Gray Houndstooth Jack & Tool Storage Bag	12.00	ea.
67	3909108	Bumper Jack (Exc. Load Rest Bracket) ..	110.00	ea.

SPARE TIRE COVERS

64-66	7026-ACC	14" Gray Crowsfeet	40.00	ea.
64-66	7016-ACC	15" Gray Crowsfeet	40.00	ea.
67	7024-ACC	14" Gray Houndstooth	37.00	ea.
67	7014-ACC	15" Gray Houndstooth	44.00	ea.

TRUNK DIVIDER BOARDS & INSULATION

64-65	64ATD	Board	14.00	ea.
64-65	64ATDI	Insulation	9.00	ea.
66-67	66ATD	Board	14.00	ea.
66-67	66ATDI	Insulation	9.00	ea.

MISCELLANEOUS TRUNK COMPONENTS

1093GM	Gray/White Trunk Spray Paint	12.70	ea.
1094GM	Black/Aqua Trunk Spray Paint	12.70	ea.

Trunk Lid & Components

DECK LID

66-67	7620526	Chevelle	215.00	ea.
-------	---------	----------------	--------	-----

TRUNK LOCK CYLINDERS WITH KEY

**For Lock Cylinder Sets with matching keys, see Section 14.*

64-66	112-CL	Later Key	11.00	ea.
64-66	112A-CL	Original Key	15.00	ea.
64-66	1575-CL	Non-GM Key Kit (spring/shaft/bracket/gasket)	11.00	kit
67	113-CL	Later Key	14.00	ea.
67	113A-CL	Original Key	15.00	ea.
67	1576-CL	Non-GM Key Kit (spring/shaft/bracket/gasket)	12.00	kit

TRUNK LOCK CYLINDER RETAINERS

66-67	7779159	All (exc. Wagon) with Seal	11.00	ea.
-------	---------	----------------------------------	-------	-----

TRUNK LOCK ASSEMBLY

64-67	4753019	Lock	25.00	ea.
64-65	AP019	Trunk Latch Support	20.00	ea.

TRUNK WEATHERSTRIP

64-67	2003-S	All	19.00	ea.
-------	--------	-----------	-------	-----

TRUNK WEATHERSTRIP GUTTER

64-65	AP020	Trunk Gutter Side Brace - LH	25.00	ea.
64-65	AP021	Trunk Gutter Side Brace - RH	25.00	ea.
64-65	3641S	Gutter Set	2 piece	56.00 pr.
66-67	TL03661S	Gutter Set		56.00 pr.

TRUNK RUBBER BUMPERS

**Note: Also see Rubber Bumper Kits in Section 12.*

64-67	1499R	Bumpers	3.50	pr.
-------	-------	---------------	------	-----

NEED A PICTURE?

www.classicmuscle.com

Each year specific catalog is available for download on our website! Find your specific part from our catalog or website.

Go to the search box and type in the part number exactly as it is in our catalog (dashes, letters, etc.) and it will display a picture of that part. If we do not picture the part you are looking for, please let your sales rep know or e-mail us at: classic@modernauto.com.

SECTION 10 - BODY COMPONENTS

Glass

WINDSHIELD GLASS

Ships Truck Freight (Extra Handling Charges Apply)

64-65	GLASS007	Hardtop/Convertible - Clear	170.00	ea.
64-65	GLASS008	Hardtop/Convertible - Tinted	170.00	ea.
66-67	GLASS009	Hardtop/Convertible - Clear	170.00	ea.
66-67	GLASS010	Hardtop/Convertible - Tinted	170.00	ea.

BACK WINDOW GLASS

Extra Handling Charges Apply Due to Size

64-65	GLASS041	Hardtop - Tinted	200.00	ea.
64-67	GLASS042	Wagon - Clear	160.00	ea.
64-67	GLASS043	Wagon - Tinted	160.00	ea.
66-67	GLASS044	Hardtop - Clear	160.00	ea.
66-67	GLASS045	Hardtop - Tinted	160.00	ea.
66-67	GLASS046	Sedan - Clear	160.00	ea.
66-67	GLASS047	Sedan - Tinted	160.00	ea.
64-67	GLASS048	El Camino - Clear	150.00	ea.
64-67	GLASS049	El Camino - Tinted	150.00	ea.

DOOR VENT GLASS

64-65	GLASS150	Hardtop/Convertible - LH Clear	60.00	ea.
64-65	GLASS151	Hardtop/Convertible - RH Clear	60.00	ea.
64-65	GLASS152	Hardtop/Convertible - LH Tinted	60.00	ea.
64-65	GLASS153	Hardtop/Convertible - RH Tinted	60.00	ea.
66-67	GLASS154	Hardtop/Convertible - LH Clear	60.00	ea.
66-67	GLASS155	Hardtop/Convertible - RH Clear	60.00	ea.
66-67	GLASS156	Hardtop/Convertible - LH Tinted	60.00	ea.
66-67	GLASS157	Hardtop/Convertible - RH Tinted	60.00	ea.
66-67	GLASS150	El Camino - LH Clear	60.00	ea.
66-67	GLASS151	El Camino - RH Clear	60.00	ea.
66-67	GLASS152	El Camino - LH Tinted	60.00	ea.
66-67	GLASS153	El Camino - RH Tinted	60.00	ea.

DOOR GLASS

64-65	GLASS084	Hardtop - LH Clear (no holes)	110.00	ea.
64-65	GLASS085	Hardtop - RH Clear (no holes)	110.00	ea.
64-65	GLASS086	Hardtop - LH Tinted (no holes)	110.00	ea.
64-65	GLASS087	Hardtop - RH Tinted (no holes)	110.00	ea.
64-65	GLASS088	Hardtop - LH Clear (3 holes)	110.00	ea.
64-65	GLASS089	Hardtop - RH Clear (3 holes)	110.00	ea.
64-65	GLASS090	Hardtop - LH Tinted (3 holes)	110.00	ea.
64-65	GLASS091	Hardtop - RH Tinted (3 holes)	110.00	ea.
64-67	GLASS092	Sedan - LH Clear	110.00	ea.
64-67	GLASS093	Sedan - RH Clear	110.00	ea.
64-67	GLASS094	Sedan - LH Tinted	110.00	ea.
64-67	GLASS095	Sedan - RH Tinted	110.00	ea.
64-65	GLASS096	Convertible - LH Clear (no holes)	110.00	ea.
64-65	GLASS097	Convertible - RH Clear (no holes)	110.00	ea.
64-65	GLASS098	Convertible - LH Tinted (no holes)	110.00	ea.
64-65	GLASS099	Convertible - RH Tinted (no holes)	110.00	ea.
64-65	GLASS100	Convertible - LH Clear (3 holes)	110.00	ea.
64-65	GLASS101	Convertible - RH Clear (3 holes)	110.00	ea.
64-65	GLASS102	Convertible - LH Tinted (3 holes)	110.00	ea.
64-65	GLASS103	Convertible - RH Tinted (3 holes)	110.00	ea.

66-67	GLASS104	Hardtop/Convertible - LH Clear	110.00	ea.
66-67	GLASS105	Hardtop/Convertible - RH Clear	110.00	ea.
66-67	GLASS106	Hardtop/Convertible - LH Tinted	110.00	ea.
66-67	GLASS107	Hardtop/Convertible - RH Tinted	110.00	ea.
64-67	GLASS108	El Camino - LH Clear	110.00	ea.
64-67	GLASS109	El Camino - RH Clear	110.00	ea.
64-67	GLASS110	El Camino - LH Tinted	110.00	ea.
64-67	GLASS111	El Camino - RH Tinted	110.00	ea.

QUARTER GLASS

64-65	GLASS188	Hardtop - LH Clear	70.00	ea.
64-65	GLASS189	Hardtop - RH Clear	70.00	ea.
64-65	GLASS190	Hardtop - LH Tinted	70.00	ea.
64-65	GLASS191	Hardtop - RH Tinted	70.00	ea.
64-65	GLASS192	Convertible - LH Clear	70.00	ea.
64-65	GLASS193	Convertible - RH Clear	70.00	ea.
64-65	GLASS194	Convertible - LH Tinted	70.00	ea.
64-65	GLASS195	Convertible - RH Tinted	70.00	ea.
66-67	GLASS196	Hardtop - LH Clear	100.00	ea.
66-67	GLASS197	Hardtop - RH Clear	100.00	ea.
66-67	GLASS198	Hardtop - LH Tinted	100.00	ea.
66-67	GLASS199	Hardtop - RH Tinted	100.00	ea.
66-67	GLASS200	Sedan - LH Clear	100.00	ea.
66-67	GLASS201	Sedan - RH Clear	100.00	ea.
66-67	GLASS202	Sedan - LH Tinted	100.00	ea.
66-67	GLASS203	Sedan - RH Tinted	100.00	ea.
66-67	GLASS204	Convertible - LH Clear	100.00	ea.
66-67	GLASS205	Convertible - RH Clear	100.00	ea.
66-67	GLASS206	Convertible - LH Tinted	100.00	ea.
66-67	GLASS207	Convertible - RH Tinted	100.00	ea.

GLASS KITS

Ships Truck Freight (Extra Handling Charges Apply)

64-65	GLASS236	Hardtop - Clear (no holes)	800.00	kit
64-65	GLASS237	Hardtop - Tinted (no holes)	800.00	kit
64-65	GLASS238	Hardtop - Clear (3 holes)	800.00	kit
64-65	GLASS239	Hardtop - Tinted (3 holes)	800.00	kit
64-65	GLASS240	Convertible - Clear (no holes)	630.00	kit
64-65	GLASS241	Convertible - Tinted (no holes)	630.00	kit
64-65	GLASS242	Convertible - Clear (3 holes)	600.00	kit
64-65	GLASS243	Convertible - Tinted (3 holes)	630.00	kit
66-67	GLASS244	Hardtop - Clear	850.00	kit
66-67	GLASS245	Hardtop - Tinted	850.00	kit
66-67	GLASS246	Sedan - Clear	850.00	kit
66-67	GLASS247	Sedan - Tinted	850.00	kit
66-67	GLASS248	Convertible - Clear	700.00	kit
66-67	GLASS249	Convertible - Tinted	700.00	kit
64-67	GLASS250	El Camino - Clear	600.00	kit
64-67	GLASS251	El Camino - Tinted	600.00	kit

SECTION 11 - EMBLEMS • MIRRORS • MOLDINGS

Emblems

AIR CLEANER

65	3873880	SS Z16 396 Crossed Flag Emblem 	245.00	ea.
----	---------	--	--------	-----







AIR CLEANER EMBLEM HARDWARE

65	5153GM	"SS 396" Emblem Nut	1.10	ea.
----	--------	---------------------	------	-----

HEADER PANEL

67	3904588	"El Camino" 	41.00	ea.
----	---------	---	-------	-----

GRILLE

65	267R	Grille Emblem (Plastic)	35.00	ea.
66	3891434A	"SS 396" 	61.00	ea.
66	3891434I	"SS 396" (import)	44.00	ea.
66	4312-T	"SS 427" (dealer installed) 	72.00	ea.
66	4309-T	"Chevelle" 	67.00	ea.
66	3880624	"El Camino"	Disc.	
67	3907069	Upper Bowtie Emblem 	80.00	ea.
67	3904590A	"SS 396" 	69.00	ea.
67	3904590I	"SS 396" (import)	44.00	ea.
67	4413-T	"SS 427" (dealer installed) 	75.00	ea.

GRILLE EMBLEM HARDWARE

66	9419755	Emblem Nut	50	ea.
66	9419841	Emblem Nut - El Camino	50	ea.
67	9419841	Emblem Nut	50	ea.



HOOD

64	3844091	"Chevrolet" Letter Set 	68.00	set
64	J64HL	"Chevrolet" Letter Set (import)	36.00	set
65	J65HL	"Chevrolet" Letter Set (import)	36.00	set
65	3862174	"Chevrolet" Letter Set 	62.00	set
67	3904589A	"Chevelle" 	43.00	ea.
67	3904589I	"Chevelle" (import)	27.00	ea.
67	3904588	"El Camino" 	41.00	ea.

HOOD EMBLEM HARDWARE

64	G4574	Letter Mounting Nut Set 18 piece	4.00	set
64-65	9419751	Letter Mounting Nut	40	ea.
67	9419753	Emblem Nut	50	ea.

FENDER











64	3840317A	"V" (correct for 283) 	42.00	pr.
64	3840317I	"V" (correct for 283) (import)	21.00	pr.
64	J64FE	"Chevelle" Fender Emblems	38.00	pr.
64-67	1034R	"V" crossed Flags	12.00	ea.
64	RP1090	"Chevelle" Fender Emblems	61.00	pr.
65	3865833	"283" (import)	15.00	ea.
65-67	3865890	"230"	21.00	ea.
65-67	1037R	"327"	9.00	ea.
65-67	3867312A	"396 Turbo-Jet" 	62.00	pr.
65-67	3867312R	"396 Turbo-Jet" (import)	29.00	pr.
66-67	J667TJ427	"427 Turbo-Jet" (import)	45.00	pr.
66-67	J454TJ	"454 Turbo Jet" (import)	45.00	pr.
66-67	J502TJ	"502 Turbo Jet" (import)	45.00	pr.

FENDER EMBLEM HARDWARE







64	9419755	"Chevelle" Emblem Nut	50	ea.
65	5153GM	"283" Emblem Nut	1.10	ea.

65	9420185	"Malibu SS" Emblem Nut	41	ea.
66-67	9419756	"V" Emblem Nut	50	ea.
66-67	9419756	"396 Turbo Jet" Emblem Nut	50	ea.
67	5153GM	"250" Emblem Nut	1.10	ea.







QUARTER PANEL

64	3853534	"Malibu" 	79.00	pr.
64	3853533	"Malibu SS" 	101.00	pr.
64	3852952	"El Camino" 	119.00	pr.
64	J64SSQE	"Malibu SS" (import)	70.00	pr.
65	J65SSQE	"Malibu SS" (import)	70.00	pr.
65	3871638	"Malibu" 	90.00	pr.
65	3871637	"Malibu SS" 	96.00	pr.
65	3871635	"El Camino" 	125.00	pr.
66	4227377A	"Super Sport" 	56.00	pr.
66	4227377I	"Super Sport" (import)	45.00	pr.
66	4227313	"El Camino" 	135.00	pr.
66-67	4229716	"Malibu" 	67.00	pr.
67	4837-T	"El Camino" (correct) 	98.00	pr.
67	4229717A	"Super Sport" 	52.00	pr.
67	4229717I	"Super Sport" (import)	38.00	pr.

REAR BODY

66	4229439A	"Chevelle" SS 	125.00	ea.
66	4229439I	"Chevelle" SS (import)	69.00	ea.
66	4227109	Malibu Bowtie 	48.00	ea.
66	4227376	"SS 396" 	54.00	ea.
66-67	4312-T	"SS 427" (dealer installed) 	72.00	ea.
67	4229992A	"SS 396" 	52.00	ea.
67	4229992I	"SS 396" (import)	23.00	ea.
67	4229502	"Chevelle" 	40.00	ea.

TRUNK

64	3853185	"SS" 	31.00	ea.
64	3853184	Chevelle Bowtie 	53.00	ea.
64	J64CRE	Chevelle Bowtie Insert (import)	35.00	ea.
64-65	4149-T	"Chevrolet" Letter Set 	68.00	set
64-65	J6465TL	"Chevrolet" Letter Set	48.00	set
65	3871645	"Malibu SS" 	50.00	ea.
65	4208-T	Z16 "Malibu SS 396" 	265.00	ea.
66	4227111	"Chevelle" Malibu 	97.00	ea.

EL CAMINO TAILGATE

64-65	3871647	Bowtie 	62.00	ea.
64-66	4149-T	"Chevrolet" Letter Set	68.00	ea.
66	4227115	Bowtie 	52.00	ea.
67	4229507	"Chevrolet" 	56.00	ea.
67	4834-T	Bowtie 	64.00	ea.



Outside Mirrors & Components

MANUAL TYPE - CHROME

All Manual Mirrors include Mounting Hardware.

See Website for Pictures & more Details

64-65	3821956C	Round Bowtie with correct glass retaining ring.....	31.00	kit
64-65	3821956I	Round Bowtie (economy).....	22.00	kit
66-67	1232I	Round without bowtie).....	22.00	kit
66-67	3874240C	Round Correct Bowtie.....	30.00	kit
66-67	3874240I	Round Economy Bowtie.....	24.00	kit

REMOTE TYPE

66-67	3899857	Remote Mirror Kit (chrome) LH.....	155.00	kit
-------	---------	------------------------------------	--------	-----

REMOTE MIRROR COMPONENTS

64-65	9421496	Mounting Bracket Screw.....2 req.....	75	ea.
64	9414754	Control Mounting Screw.....2 req.....	50	ea.
64-65	5955685	Mirror Pivot Plate 	35.00	ea.
66-67	454738	Mounting Screw (included in kit).....	95	ea.
66-67	3899859	Mounting Bracket (included in kit).....	15.00	ea.
66-67	9421495	Mounting Bracket Screw (included in kit).....2 req.....	75	ea.

MIRROR GASKETS (exc. remote mirror)

64-65	3857559	Gasket.....	5.50	ea.
66-67	1243R	Gasket.....	2.50	ea.

MIRROR MOUNTING BRACKETS & SCREWS (exc. remote mirror)

64-65	3825896	Mounting Bracket.....	8.00	ea.
66-67	1244K	Mounting Kit (includes gasket, bracket & screws).....	4.00	kit
64-67	9421495	Mounting Bracket to Door Screw (exc. 65).....2 req.....	75	ea.
65	9423324	Mounting Bracket to Door Screw.....2 req.....	Disc.	
64-65	3858474	Mirror to Bracket Screw.....	40	ea.
66-67	3821961	Mirror to Bracket Screw.....	40	ea.

Moldings

*Note: For Grille Moldings, see Grille section in Section 10.

HOOD MOLDINGS

64	3838493	Front Edge.....	59.00	ea.
64	3845890	Crown Molding/Spear.....	67.00	ea.
65	3859710	Front Edge.....	40.00	ea.
65	3860111	Crown Molding/Spear.....	145.00	ea.
66	3886220	Front Edge.....	35.00	ea.
66	3878608A	Crown Molding/Spear 	49.00	ea.
66	3878608I	Crown Molding/Spear (import).....	30.00	ea.
67	3904587	Front Edge.....	34.00	ea.

HOOD MOLDING HARDWARE

64-67	4537GM	Edge Molding Nut.....	40	ea.
65	9418239	Crown Molding Nut.....	50	ea.
66	9418239	Spear Nut.....	50	ea.

FENDER MOLDINGS

64	38442856	SS Upper Molding - LH/RH.....2 req.....	36.00	ea.
64	38444912	Eyebrow Set.....	55.00	pr.
65	38652390	Eyebrow Molding Set.....4 piece.....	59.00	set
65	38652478	Below Headlamp Molding Set - LH/RH.....2 piece.....	28.00	pr.
66	38862612	Eyebrow Set.....	55.00	pr.
67	3904593	Body Side - LH (also see sets).....	23.00	ea.
67	3904594	Body Side - RH (also see sets).....	23.00	ea.

FENDER BODY SIDE MOLDING HARDWARE

64	9419841	Nut (exc. SS or El Camino).....	50	ea.
66-67	9419841	Clip Nut.....	50	ea.

DOOR FRAME MOLDINGS

64-67	501523	El Camino Set.....4 piece.....	125.00	set
-------	--------	--------------------------------	--------	-----

DOOR MOLDINGS

64	3852509	SS Upper Molding - LH.....	37.00	ea.
64	3852510	SS Upper Molding - RH.....	37.00	ea.
67	4229757	Body Side - LH (also see sets).....	36.00	ea.
67	4229756	Body Side - RH (also see sets).....	36.00	ea.

DOOR SILL PLATES

Includes Fisher Plate unless noted with *

64-67	4150-T	Sill Plate Set (correct ribbed) 	69.00	pr.
64-67	1381CI	Sill Plate Set (correct ribbed) (import).....	42.00	pr.
64-67	1381R*	Sill Plate (not ribbed) LH/RH...2 req.....	20.00	ea.
64-67	SPFBE	Fisher Plate (TAG).....	1.25	ea.
64-67	9416208	Screw.....	35	ea.
64-67	RP1523	Stainless without Ribbing.....	83.00	pr.
64-67	RP1524	Stainless with Ribbing.....	83.00	pr.
64-67	AP105	Screw Set.....	2.50	set

continued . . .

Moldings

... continued

ROCKER PANEL MOLDINGS

64	3843903	Malibu/El Camino - LH	52.00	ea.
64	3843904	Malibu/El Camino - RH	52.00	ea.
64	3846277	Chevelle SS - LH	52.00	ea.
64	3846278	Chevelle SS - RH	52.00	ea.
65	3865361	Chevelle/El Camino - LH	52.00	ea.
65	3865362	Chevelle/El Camino - RH	52.00	ea.
66	3886237	Malibu (exc. SS) LH	66.00	ea.
66	3886238	Malibu (exc. SS) RH	66.00	ea.
66	3886231	Chevelle SS/El Camino - LH	52.00	ea.
66	3886232	Chevelle SS/El Camino - RH	52.00	ea.
67	3904583	Chevelle SS/El Camino - LH	53.00	ea.
67	3904584	Chevelle SS/El Camino - RH	53.00	ea.

ROCKER MOLDING EXTENSIONS & CAPS

64	38529612	SS Rear Quarter Extensions	126.00	pr.
66	42269856A	SS Rear Quarter Extensions (correct painted with clips)	120.00	pr.
66	42269856	SS Rear Quarter Extensions (not painted - no clips)	103.00	pr.
66	RP1415	El Camino Rocker Molding Ext. - LH	91.00	ea.
66	RP1416	El Camino Rocker Molding Ext. - RH	91.00	ea.
64	38456290	SS Front Rocker Caps	30.00	pr.
64	38483478	SS Rear Rocker Caps	30.00	pr.

ROCKER MOLDING HARDWARE

64	3843233	Molding Cap Screw	50	ea.
64	4759GM	Rear Cap Screw	56	ea.
64	4759GM	Front Cap Screw - Lower	56	ea.
64	3843233	Front Cap Screw - Upper	50	ea.
64-65	9419663	Molding Screw	50	ea.
64-67	AP134	Rocker Molding Hardware Kit 2 req.	8.00	kit
66-67	3345GM	Molding Clip	3.02	ea.
66	9419663	Molding Screw	50	ea.

QUARTER PANEL MOLDINGS

64	3869235	SS Quarter Molding - LH	50.00	ea.
64	3869236	SS Quarter Molding - RH	50.00	ea.
64	28418CH	SS Quarter Panel Turn Down Molding (Hook)	190.00	ea.
67	4229725	Body Side - Front - LH (also see set)	27.00	ea.
67	4229724	Body Side - Front - RH (also see set)	27.00	ea.

BODY SIDE MOLDING SETS

***Note: Sets include fender, door, front quarter panel & rear quarter panel moldings.**

64	569056	Malibu SS Set	6 piece ... 200.00	set
64	270472	SS Side Molding Clip Set	21.00	kit
67	34765498	2 Dr. Malibu Set	8 piece ... 210.00	set
67	34765476	El Camino Set	8 piece ... 217.00	set
67	AP061	Body Side Molding Clips Includes El Camino	64 piece ... 30.00	set

WHEEL OPENING MOLDINGS

64	27285758	Chevelle Set	4 piece ... 96.00	set
64	27285556	El Camino Set	4 piece ... 96.00	set
64	3845627	All Front - LH	24.00	ea.
64	3845628	All Front - RH	24.00	ea.
64	3852957	Chevelle Rear - LH	24.00	ea.
64	3852958	Chevelle Rear - RH	24.00	ea.
64	3852955	El Camino Rear - LH	24.00	ea.
64	3852956	El Camino Rear - RH	24.00	ea.
65	23242122	Chevelle Set	4 piece ... 96.00	set
65	23242324	El Camino Set	4 piece ... 96.00	set
65	3865323	All Front - LH	24.00	ea.
65	3865324	All Front - RH	24.00	ea.
65	3871621	Chevelle Rear - LH	24.00	ea.
65	3871622	Chevelle Rear - RH	24.00	ea.
65	3871623	El Camino Rear - LH	24.00	ea.
65	3871624	El Camino Rear - RH	24.00	ea.
66	31323334	Chevelle Set	4 piece ... 96.00	set
66	31323536	El Camino Set	4 piece ... 96.00	set
66	3884031	All Front - LH	24.00	ea.
66	3884032	All Front - RH	24.00	ea.
66	3884033	Chevelle Rear - LH	24.00	ea.
66	3884034	Chevelle Rear - RH	24.00	ea.
66	3884035	El Camino Rear - LH	24.00	ea.
66	3884036	El Camino Rear - RH	24.00	ea.
67	91922021	Chevelle Set	4 piece ... 96.00	set
67	3904591	All Front - LH	24.00	ea.
67	3904592	All Front - RH	24.00	ea.
67	4229721	Chevelle Rear - LH	24.00	ea.
67	4229720	Chevelle Rear - RH	24.00	ea.
67	4229676	El Camino Rear - LH	24.00	ea.
67	4229675	El Camino Rear - RH	24.00	ea.

WHEEL OPENING MOLDING HARDWARE

64-67	4759GM	Screw	56	ea.
64-67	4759S	Screw Set	36 piece ... 4.00	set

ROOF DRIP MOLDINGS

64-65	6772367	Chevelle Hardtop Set	6 piece ... 85.00	set
64-65	AP190	Roofrail Inner w/Strip Channels (hardtop)	210.00	set
64-67	76432056	El Camino Set	2 piece ... 50.00	set
66-67	45477334	Chevelle Hardtop Set	2 piece ... 49.00	set

VINYL TOP TRIM

66-67	81828384	Chevelle Hardtop Set	4 piece ... 118.00	set
-------	----------	----------------------------	--------------------	-----

continued ...

NEED A PICTURE?

www.classicmuscle.com

Each year specific catalog is available for download on our website! Find your specific part from our catalog or website.

Go to the search box and type in the part number exactly as it is in our catalog (dashes, letters, etc.) and it will display a picture of that part. If we do not picture the part you are looking for, please let your sales rep know or e-mail us at: classic@modernauto.com.

Moldings

... continued

WINDSHIELD MOLDINGS

***Note: All 65 4 door Sedans & some 66-67 2 & 4 door Sedans originally used aluminum moldings, therefore, reproduction sets should be considered replacement, non-correct.**

64-65	5000123	Molding Set	5 piece...	145.00	set
64-67	5000123	Molding Set - El Camino	5 piece...	145.00	set
66-67	16489501	Molding Set - Coupe & Convertible	5 piece...	145.00	set
66-67	5000123	Molding Set - Sedan	5 piece...	145.00	set

WINDSHIELD MOLDING CLIPS

67	24056-PS	Clip		40	ea.
64-67	4228GM	Special Screw (repl. missing clip studs).....	1.35		ea.
64-67	9877-PS	Special Screw (repl. missing clip studs).....	45		ea.
64-67	RP1283	Windshield Clip Set	8.00		set

CONVERTIBLE WINDSHIELD HEADER & PILLAR MOLDINGS

64-65	89256	Header & Pillar Set	5 piece...	164.00	set
66-67	76832	Header & Pillar Set	5 piece...	176.00	set

REAR WINDOW MOLDINGS

64-65	32768	Molding Set - Coupe	5 piece...	145.00	set
64-65	5510398	Molding Set - Sedan	4 piece.....	Disc.	
64-67	76778081	Molding Set - El Camino	4 piece...	157.00	set
66-67	70718081	Molding Set - Coupe	4 piece...	167.00	set

REAR WINDOW MOLDING CLIPS

64-65	24056-PS	Clip		40	ea.
64-65	RP1302	El Camino	20 piece.....	6.50	set
64-65	RP1306	Chevelle	25 piece.....	6.50	set
66-67	RP1303	El Camino	23 piece.....	7.44	set
66-67	RP1308	Chevelle	25 piece.....	8.60	set
66-67	24056-PS	Clip (exc. Coupe)		40	ea.
66-67	7634583	Coupe		50	ea.
64-67	4228GM	Special Screw (repl. missing clip studs).....	1.35		ea.
64-67	4228R	Special Screw (repl. missing clip studs).....	45		ea.

QUARTER GLASS MOLDINGS

***Note: Moldings include the glass edge sealing strip but not the vertical seals. For vertical seals, see Section 12.**

64-65	4496439	Chrome Sash Channel (exc. Convertible) LH	30.00		ea.
64-65	4496438	Chrome Sash Channel (exc. Convertible) RH	30.00		ea.
64-65	4496437	Convertible Chrome Sash Channel - LH	30.00		ea.
64-65	4496436	Convertible Chrome Sash Channel - RH	30.00		ea.
66-67	7632211	Chrome Sash Channel - LH	30.00		ea.
66-67	7632210	Chrome Sash Channel - RH	30.00		ea.

CONVERTIBLE WELL MOLDINGS

66-67	38908056	LH/RH Set (stainless)	153.00		set
-------	----------	-----------------------------	--------	--	-----

WELL MOLDING CLIPS

66-67	7584999	Clip	16 req.	4.00	ea.
-------	---------	------------	--------------	------	-----

REAR END MOLDINGS

***Note: Most moldings include mounting hardware.**

64	3853435	Upper Trunk Lid	38.00		ea.
64	3853436	Lower Trunk Lid	38.00		ea.
64	38534334	Rear Quarter/Tail Lamp "C" Molding Set	60.00		pr.
65	3871639	Upper Trunk Lid	35.00		ea.
65	3871641	Upper Center Trunk Lid	80.00		ea.
65	3871642	Lower Center Trunk Lid	80.00		ea.
65	3871640	Lower Trunk Lid	35.00		ea.
65	38716434	Rear Quarter/Tail Lamp "C" Molding Set	77.00		pr.
66	4227108	Upper/Lower Rear Panel	2 req.	21.00	ea.
67	4229435	Trunk Lid Edge		36.00	ea.
67	4229434	Upper Rear Panel		36.00	ea.
67	4229432	Lower Rear Panel		36.00	ea.

REAR END MOLDING HARDWARE

***Note: May be included with moldings.**

65	4720GM	Upper & Lower Center Molding Washer	6 req.	1.52	ea.
67	4228GM	Trunk Lid Edge Molding Center Clip Screw	8 req.	1.42	ea.
67	4228R	Trunk Lid Edge Molding Center Clip Screw	8 req.	45	ea.

BED MOLDINGS

***Note: Most moldings include mounting hardware.**

64-67	7695646	Cab - Upper - LH	77.00		ea.
64-67	7695645	Cab - Upper - RH	77.00		ea.
64-67	7695648	Cab - Side - LH	77.00		ea.
64-67	7695647	Cab - Side - RH	77.00		ea.
64-67	45464748	Cab Molding Kit	4 piece...	275.00	set
64-67	3853668	Bed Side (top rail) LH/RH	2 req.	57.00	ea.
64-67	3869283	Rear Corner - LH		45.00	ea.
64-67	3869284	Rear Corner - RH		45.00	ea.
64-67	38692834	Rear Corner Set		92.00	pr.

BED & TAILGATE MOLDING KITS

64-67	AP064	Bed Molding Kit with clips	9 piece....	539.00	kit
-------	-------	----------------------------------	-------------	--------	-----

TAILGATE MOLDINGS

***Note: Most moldings include mounting hardware.**

67	7666680	Woodgrain Kit	22.00		kit
64-67	3853673	Top of Tailgate (includes clips)	70.00		kit
64-67	4446313	Top of Tailgate Molding Clip Set	4 piece....	13.00	set

EL CAMINO MOLDING CLIPS

***Note: May be included with moldings.**

64-67	4877401	Rear of Rear Wheel Opening Molding Clips	2 piece.....	10.00	pr.
-------	---------	--	--------------	-------	-----

Weatherstripping Kits

2 DOOR CHEVELLE HARDTOP

- 64 AKIT505 Includes: arm seals, bumper kit, door weatherstrips, hood to cowl seal, paint gaskets, quarter window seals, roofrail weatherstrips, trunk weatherstrips, door u jambs, window weatherstrips.....305.00 kit

2 DOOR CHEVELLE SEDAN

- 64 AKIT517 Includes: arm seals, bumper kit, door weatherstrips, hood to cowl seal, paint gaskets, trunk weatherstrip, window weatherstrips.....225.00 kit

CHEVELLE CONVERTIBLE

- 64 AKIT521 Includes: arm seals, bumper kit, convertible top kit, door weatherstrips, hood to cowl seal, paint gaskets pillar post seals, quarter window seals, trunk weatherstrip, door u jambs, window weatherstrips.....675.00 kit

2 DOOR CHEVELLE HARDTOP

- 64-65 AKIT505X Includes: trunk weatherstrip, door weatherstrip, roofrail weatherstrip125.00 kit

2 DOOR CHEVELLE HARDTOP

- 65 AKIT506 Includes: arm seals, bumper kit, door weatherstrips, hood to cowl seal, paint gaskets, quarter window seals, roofrail weatherstrips, trunk weatherstrip, door u jambs, window weatherstrips.....285.00 kit

CHEVELLE CONVERTIBLE

- 65 AKIT522 Includes: arm seals, bumper kit, convertible top kit, door weatherstrips, hood to cowl seal, paint gaskets pillar post seals, quarter window seals, trunk weatherstrip, door u jambs, window weatherstrips.....675.00 kit

2 DOOR CHEVELLE SEDAN

- 65 AKIT518 Includes: arm seals, bumper kit, door weatherstrips, hood to cowl seal, paint gaskets, trunk weatherstrip, window weatherstrips.....230.00 kit

2 DOOR CHEVELLE SEDAN

- 66 AKIT519 Includes: arm seals, bumper kit, door weatherstrips, hood to cowl seal, paint gaskets, trunk weatherstrip, window weatherstrips.....205.00 kit

CHEVELLE CONVERTIBLE

- 66 AKIT523 Includes: arm seals, bumper kit, convertible top kit, door weatherstrips, hood to cowl seal, paint gaskets pillar post seals, quarter window seals, trunk weatherstrip, door u jambs, window weatherstrips.....675.00 kit

2 DOOR CHEVELLE HARDTOP

- 66 AKIT507 Includes: arm seals, bumper kit, door weatherstrips, hood to cowl seal, paint gaskets, quarter window seals, roofrail weatherstrips, trunk weatherstrip, door u jambs, window weatherstrips.....305.00 kit

2 DOOR CHEVELLE HARDTOP

- 66-67 AKIT507X Includes: trunk weatherstrip, door weatherstrip, roofrail weatherstrip125.00 kit

2 DOOR CHEVELLE HARDTOP

- 67 AKIT508 Includes: arm seals, bumper kit, door weatherstrips, hood to cowl seal, paint gaskets, quarter window seals, roofrail weatherstrips, trunk weatherstrip, door u jambs, window weatherstrips.....305.00 kit

CHEVELLE CONVERTIBLE

- 67 AKIT524 Includes: arm seals, bumper kit, convertible top kit, door weatherstrips, hood to cowl seal, paint gaskets pillar post seals, quarter window seals, trunk weatherstrip, door u jambs, window weatherstrips.....675.00 kit

Rubber Bumpers & Kits

**Note: Individual bumpers also listed in appropriate sections.*

ASHTRAY BUMPERS

- 64-67 3840218 Bumper70 ea.

CONSOLE DOOR BUMPERS

- 66-67 1266R Bumper2 req1.00 ea.

DOOR BUMPERS

- 64-65 7719779 Bumper4 req1.00 ea.

- 66-67 77197792 Bumper4 req1.25 ea.

FUEL DOOR/LICENSE PLATE BUMPERS

- 64-67 3515GM Bumper2 req3.82 ea.

- 64-67 3515R Bumper2 req1.50 ea.

- 64-67 3515S Bumper Set.....2 piece.....2.50 pr.

GLOVE BOX DOOR BUMPERS

- 64-67 1266R Bumper2 req1.00 ea.

- 65 4566397 Door Stop Bumper2.75 ea.

- 66-67 3820023 Door Stop Bumper1.80 ea.

HOOD BUMPERS

- 64-67 924S Front Adjuster Bolt

- Bumper Set.....2 piece.....2.55 pr.

- 64 3837849 Side Bumper Set (on fender) ..4 piece.....3.40 set

- 65 3858702 Side Bumper Set (on fender) ..4 piece.....5.00 set

- 66 3875776 Side Bumper Set (on fender) ..2 piece.....4.00 pr.

- 67 3897514 Side Bumper (on fender).....2 req3.50 pr.

PARK LAMP BUMPERS

- 65-67 3515GM Housing Bumper2 req3.82 ea.

- 65-67 3515R Housing Bumper2 req1.50 ea.

continued...

Rubber Bumpers & Kits

...continued

TRUNK BUMPERS

64-67 1499R Bumper2 req.3.50 ea.

DOOR, HOOD, TRUNK, GLOVE BOX & CONSOLE KITS

64 5104-S All14 piece13.00 kit

65 5105-S All14 piece13.00 kit

66 5106-S All12 piece13.00 kit

67 5107-S All14 piece13.00 kit

SEAT BUMPERS

64-65 2172-S Oval Seat Bumpers18.00 pr.

66-67 5085-S Oval Seat Bumpers17.00 pr.

Paint Gasket Kits

**Kits include gaskets for door handles, lock cylinders, parklamp lens, license lamp lens, tail lamp lens & mirror.*

**Note: Individual gaskets also listed in appropriate sections.*

64 51911-S Chevelle15.00 kit

64 52041-S El Camino15.00 kit

65 51851-S Chevelle15.00 kit

65 51901-S El Camino15.00 kit

66 5366-S Chevelle15.00 kit

66 53661-S El Camino15.00 kit

67 5367-S Chevelle15.00 kit

67 53671-S El Camino15.00 kit

Hood, Cowl & Firewall Rubber Seals, Grommets & Plugs

**Note: Also listed in appropriate sections.*

64-65 3840167 Hood to Cowl Seal10.00 ea.

66 3897541 Hood to Cowl Seal10.00 ea.

67 389628 Hood to Cowl Seal10.00 ea.

64-65 5079-S Hood Panel Filler Seal Set4.00 pr.

64-65 38594256 Side Cowl Seal Set2 piece13.00 pr.

64-67 5014GM Cowl Plug (above wiper motor)4.52 ea.

64-65 3132GM 2 Speed Wiper Motor to Bracket Gasket4.43 ea.

64 384239 Clutch Pedal Push Rod Firewall Boot9.00 ea.

65-67 9776826 Clutch Pedal Push Rod Firewall Boot9.00 ea.

64 384457 Firewall Boot Retainer15.00 ea.

65-66 9776829 Firewall Boot Retainer15.00 ea.

67 3903973 Firewall Boot Retainer15.00 ea.

64-67 7800467 Steering Column Seal4.00 ea.

64-67 3841879 Speedo Cable Grommet10.15 ea.

66-67 RP1563 Cowl Plugs1.25 pr.

Inner Fender Seals

**Note: Splash Shield Kits include staples.*

**Note: Also listed in section 10 with other Inner Fender Components.*

64 3837880 A-Arm Splash Shield Kit9.00 kit

65 3869534 A-Arm Splash Shield Kit9.00 kit

66 3880979 A-Arm Splash Shield Kit9.00 kit

66-67 3899592 Inner Fender to Frame Seal Set11.00 pr.

67 3899591 A-Arm Splash Shield Kit9.00 kit

64-67 9985029 Splash Shield

Staples (stainless)50 piece9.00 set

Door & Roofrail Weatherstripping

DOOR WEATHERSTRIPPING

We offer two brands of reproduction door weatherstrips, "SoffSeal" and "Metro". SoffSeal numbers end with "S", Metro numbers end with "M". Both brands are MADE IN USA and are excellent reproductions. We do not recommend one over the other so make your decision on your brand preference.

**Soffseal & Metro sold in pairs, both include clips.*

64-65 48949056S Hardtop/Convertible55.00 pr.

64-65 48949056M Hardtop/Convertible55.00 pr.

64-65 44066801S El Camino55.00 pr.

64-65 44066801M El Camino55.00 pr.

64-65 48926223S 2 Door Sedan55.00 pr.

64-65 48926223M 2 Door Sedan55.00 pr.

64-65 44066778S 2 Door Wagon55.00 pr.

64-65 44066778M 2 Door Wagon55.00 pr.

64-65 48926245S 4 Door Sedan/Wagon Front Door55.00 pr.

64-65 48926245M 4 Door Sedan/Wagon Front Door55.00 pr.

64-65 48954201S 4 Door Sedan Rear Door55.00 pr.

64-65 48954201M 4 Door Sedan Rear Door55.00 pr.

64-65 48954245S 4 Door Wagon Rear Door55.00 pr.

64-65 48954245M 4 Door Wagon Rear Door55.00 pr.

66-67 45432823S 2 Door Hardtop/Convertible55.00 pr.

66-67 45432823M 2 Door Hardtop/Convertible55.00 pr.

66-67 45408023S El Camino55.00 pr.

66-67 45408023M El Camino55.00 pr.

66-67 45405489S 2 Door Sedan55.00 pr.

66-67 45405489M 2 Door Sedan55.00 pr.

66-67 45405467S 4 Door Sedan/Wagon Front Door55.00 pr.

66-67 45405467M 4 Door Sedan/Wagon Front Door55.00 pr.

66-67 45408067S 4 Door Sedan Rear Door55.00 pr.

66-67 45408067M 4 Door Sedan Rear Door55.00 pr.

66-67 45408089S 4 Door Wagon Rear Door55.00 pr.

66-67 45408089M 4 Door Wagon Rear Door55.00 pr.

continued ...

Door & Roofrail Weatherstripping

... continued

ROOFRAIL WEATHERSTRIPPING

(Hardtop Models Only!)

We offer two brands of reproduction door weatherstrips, "SoffSeal" and "Metro". SoffSeal numbers end with "S", Metro numbers end with "M". Both brands are ^{MADE IN}USA and are excellent reproductions. We do not recommend one over the other so make your decision on your brand preference.

*Soffseal & Metro sold in pairs, both include clips.

64-65	44090345S	2 Door Hardtop	55.00	pr.
64-65	44090345M	2 Door Hardtop	55.00	pr.
66-67	77254589S	2 Door Hardtop	55.00	pr.
66-67	77254589M	2 Door Hardtop	55.00	pr.
66-67	77254523M	4 Door Hardtop	55.00	pr.
66-67	RP1423	Premium Silicone Based	65.00	pr.
66-67	1417R-104	Roofrail Weatherstrip Sash Set...4 piece	160.00	set

CONVERTIBLE PILLAR POST WEATHERSTRIPPING

(These are not included in the 7 piece

Convertible Top Weatherstripping Kits!)

We offer two brands of reproduction door weatherstrips, "SoffSeal" and "Metro". SoffSeal numbers end with "S", Metro numbers end with "M". Both brands are ^{MADE IN}USA and are excellent reproductions. We do not recommend one over the other so make your decision on your brand preference.

*Soffseal & Metro sold in pairs.

64-65	44090367S	Pillar Post Set	45.00	pr.
64-65	44090367M	Pillar Post Set	45.00	pr.
66-67	76166923S	Pillar Post Set	45.00	pr.
66-67	76166923M	Pillar Post Set	45.00	pr.

CONVERTIBLE TOP WEATHERSTRIPPING

We offer two brands of reproduction door weatherstrips, "SoffSeal" and "Metro". SoffSeal numbers end with "S", Metro numbers end with "M". Both brands are ^{MADE IN}USA and are excellent reproductions. We do not recommend one over the other so make your decision on your brand preference.

64-67	4406207S	Header Seal Kit (without molded ends)	18.00	kit
64-67	7615142S	Header Seal Kit with Molded Ends	47.00	kit
64-67	7615142M	Header Seal Kit with Molded Ends	30.00	kit
64-65	44077367M	Complete Kit (correct) ^{MADE IN} USA.....	7 piece....190.00	kit
64-65	44077367I	Complete Kit (correct)		
		(import).....	7 piece....145.00	kit
66-67	2345678M	Complete Kit	7 piece....190.00	kit

Window Related Weatherstripping

HARDTOP (Original Type) WINDOW FELTS

64	OWFS-300	Coupe Full Set	8 piece.....85.00	set
64-65	OWFO-300	Coupe Outer Set	4 piece.....46.00	set
65	OWFS-307	Coupe Full Set	8 piece.....81.00	set
66-67	OWFS-313	Coupe Full Set	8 piece....113.00	set
66-67	OWFO-313	Coupe Outer Set	4 piece.....69.00	set
66-67	OWFS-318	4 Door Hardtop Full Set	8 piece....112.00	set

HARDTOP (Replacement Type) WINDOW FELTS

64	RWFS-300	Coupe Full Set	8 piece.....75.00	set
64-65	RWFO-300	Coupe Outer Set	4 piece.....45.00	set
65	RWFS-307	Coupe Full set.....	8 piece.....66.00	set
66-67	RWFS-313	Coupe Full Set	8 piece.....70.00	set
66-67	RWFO-313	Coupe Outer Set	4 piece.....49.00	set
66-67	RWFS-318	4 Door Hardtop Full Set	8 piece.....70.00	set

CONVERTIBLE (Original Type) WINDOW FELTS

64	OWFS-301	Full Set.....	8 piece.....80.00	set
64-65	OWFO-301	Outer Set.....	4 piece.....44.00	set
65	OWFS-308	Full Set.....	8 piece.....70.00	set
66-67	OWFS-314	Full Set.....	8 piece....112.00	set
66-67	OWFO-314	Outer Set.....	4 piece.....69.00	set

CONVERTIBLE (Replacement Type) WINDOW FELTS

64	RWFS-301	Full Set.....	8 piece.....74.00	set
64-65	RWFO-301	Outer Set.....	4 piece.....67.00	set
65	RWFS-308	Full Set.....	8 piece.....67.00	set
66-67	RWFS-314	Full Set.....	8 piece.....70.00	set
66-67	RWFO-314	Outer Set.....	4 piece.....29.00	set

EL CAMINO (Original Type) WINDOW FELTS

64	OWFS-304	Full Set.....	4 piece.....45.00	set
65	OWFS-311	Full Set.....	4 piece.....45.00	set
66-67	OWFS-317	Full Set.....	4 piece.....61.00	set

EL CAMINO (Replacement Type) WINDOW FELTS

64	RWFS-304	Full Set.....	4 piece.....44.00	set
65	RWFS-311	Full Set.....	4 piece.....42.00	set
66-67	RWFS-317	Full Set.....	4 piece.....44.00	set

SEDAN & WAGON (Original Type) WINDOW FELTS

64	OWFS-302	2 Door Sedan Full Set.....	8 piece.....68.00	set
64	OWFS-303	4 Door Sedan Full Set.....	8 piece....100.00	set
65	OWFS-309	2 Door Sedan Full Set.....	8 piece.....56.00	set
65	OWFS-310	4 Door Sedan Full Set.....	8 piece.....62.00	set
66-67	OWFS-315	2 Door Sedan Full Set.....	8 piece....100.00	set
66-67	OWFS-316	4 Door Sedan Full Set.....	8 piece.....92.00	set

SEDAN & WAGON (Replacement Type) WINDOW FELTS

64	RWFS-302	2 Door Sedan Full Set.....	8 piece.....39.00	set
64	RWFS-303	4 Door Sedan Full Set.....	8 piece.....68.00	set
65	RWFS-309	2 Door Sedan Full Set.....	8 piece.....39.00	set
65	RWFS-310	4 Door Sedan		
		Full Set.....	8 piece.....50.00	set
66-67	RWFS-315	2 Door Sedan Full Set.....	8 piece.....64.00	set
66-67	RWFS-316	4 Door Sedan Full Set.....	8 piece.....64.00	set
66-67	RWFS-319	Station Wagon Full Set	8 piece.....48.00	set

WAGON (Replacement Type) TAILGATE WINDOW FELT

64-65	RWFS-305	Felt Set.....	42.00	set
-------	----------	---------------	-------	-----

continued ...

Window Related Weatherstripping

... continued

VENT WINDOW WEATHERSTRIPPING

64-65	57171701	Hardtop/Convertible Set.....	4 piece.....	57.00	set
64-67	57172523	Sedan/El Camino	4 piece.....	75.00	set
66-67	97065967	Hardtop & Convertible.....	4 piece.....	60.00	set

DIVIDER BAR CHANNEL WEATHERSTRIPPING

64-65	57171823	Hardtop & Convertible.....	2 piece.....	19.00	pr.
66-67	97062101	Hardtop & Convertible.....	2 piece.....	19.00	pr.

DOOR GLASS RUN CHANNEL

64-67	N136	2 Door Sedan & El Camino Set.....	2 piece.....	36.00	pr.
64-67	N136	4 Door Front & Rear.....	2 piece.....	36.00	pr.

QUARTER GLASS VERTICAL SEALS

***Note:** OE type with steel spine. 

64-65	44078401S	Hardtop		16.00	pr.
64-65	44078423M	Convertible.....		17.00	pr.
66-67	45429778S	Hardtop & Convertible.....		16.00	pr.

***Note:** For chrome channels, see Section 11.

RUBBER "U SHAPED" DOOR JAMB/QUARTER GLASS SEALS

***Note:** Correct with steel core.

64-65	44382134	Hardtop & Convertible Seal Set		20.00	pr.
66-67	75819989	Hardtop & Convertible Seal Set		21.00	pr.

WINDSHIELD & BACK WINDOW INSTALLATION KITS

64-67	8611-3M	5/16" Bead Kit (correct).....		21.00	kit
64-67	8612-3M	3/8" Bead Kit		23.00	kit

Trunk Weatherstripping

We offer two brands of reproduction door weatherstrips, "SoffSeal" and "Metro". SoffSeal numbers end with "S", Metro numbers end with "M". Both brands are  and are excellent reproductions. We do not recommend one over the other so make your decision on your brand preference.

64-67	2003-S	All		16.00	ea.
64-67	TK4616-M	All		13.00	ea.

Wagon Tailgate Weatherstrip

64-67	44727034	Wagon Tailgate Opening.....		46.00	ea.
-------	----------	-----------------------------	--	-------	-----

Rear Body Seals

REAR BODY TO BUMPER SEALS

64-65	6078249	Rear Body to Bumper Seals	3 piece.....	16.00	set
66-67	3892126	Rear Body to Bumper Seals	2 piece.....	8.00	pr.
64-67	274917	Staples (stainless).....	50 piece.....	9.00	set

QUARTER PANEL EXTENSION SEALS

66	7667834	Quarter Panel Extension to Body Seals.....		6.00	pr.
67	AP212	Quarter Panel Extension to Body Seals.....		6.00	pr.

Weatherstrip Adhesive

64-67	8008-3M	3M Super Weatherstrip Adhesive (black)		13.00	ea.
-------	---------	---	--	-------	-----

Weatherstrip Hardware

64-67	4756GM	Door & Roofrail Weatherstrip Button Head Push-In Retainer (black).....		1.00	ea.
64-67	K036	Weatherstrip Retainer Hole Reducer		50	ea.

NEED A PICTURE?

www.classicmuscle.com

Each year specific catalog is available for download on our website! Find your specific part from our catalog or website.

Go to the search box and type in the part number exactly as it is in our catalog (dashes, letters, etc.) and it will display a picture of that part. If we do not picture the part you are looking for, please let your sales rep know or e-mail us at: classic@modernauto.com.

Hinges, Hinge Repair Components & Rubber Bumpers

HINGES

64-65	4409743	Upper - LH/RH2 req.	44.00	ea.
64-65	4506972	Lower - LH	50.00	ea.
64-65	4506971	Lower - RH	50.00	ea.
66-67	7642529	Upper - LH/RH	44.00	ea.
66-67	7663425	Lower - LH	50.00	ea.
66-67	7663424	Lower - RH	50.00	ea.

PINS, BUSHINGS & DETENT REPAIR KITS

64-67	1305GM	Door Hinge Pin	2.61	ea.
64-67	CH21442	Lower Door Hinge Spring	10.00	ea.
64-67	1303GM	Bushing8 req.	74	ea.
64-67	1304GM	Oversize Bushing (splined)	1.14	ea.
64-67	280199	Door Hinge Pin Kit (1 Kit Does Both Doors)	12.00	kit	
66-67	C469	Lower Hinge Detent Kit (does 2 hinges)	15.00	kit	

HINGE MOUNTING BOLTS

64-67	DHBK1	Door Hinge Bolt Kit24 piece	29.00	kit
-------	-------	---------------------	---------------	-------	-----

BUMPERS

64-65	7719779	Door Bumper4 req.	1.00	ea.
66-67	77197792	Door Bumper4 req.	1.25	ea.

Handles & Lock Components

OUTSIDE HANDLE ASSEMBLY KITS

**Complete with gaskets, screws, push buttons, rods, springs & retainers. USA reproduction has higher quality chrome than GM handles.*

64-65	4154-T	Front 	81.00	kit
64-65	4156-T	Rear (4 door) 	81.00	kit
66-67	4155-T	Front 	81.00	kit
66-67	4157-T	Rear (4 door) 	81.00	kit

OUTSIDE HANDLES (IMPORT)

64-67	131920R	Handle Set - LH/RH (No Buttons)	50.00	set
66-67	M1390WB	Handle Set (Complete)	55.00	set

OUTSIDE HANDLE PUSH BUTTONS

64-67	5255-T	Push Button Kit 8 piece	25.00	kit
64-67	CHV5255	Push Button Kit (import)8 piece	15.00	kit

**Push button kit includes push buttons, o-rings, springs, retainers & instructions.*

OUTSIDE HANDLE & LOCK CYLINDER GASKETS



64-67	1330GM	Lock Cylinder Gasket (1 req. per door)	98	ea.
64-67	132830R	Handle & Lock Cylinder Gasket Kit	4.00	kit

LOCK CYLINDERS WITH KEYS

**For Lock cylinder sets with matching keys, see Section 14.*

64-65	1129-CL	Lock Cylinder Pawl - LH	6.00	ea.
64-65	1130-CL	Lock Cylinder Pawl - RH	6.00	ea.
64-67	1333GM	Retainer	3.22	ea.
65-67	1330GM	Lock Cylinder Gasket	98	ea.
64-66	109B-CL	Original Key	24.00	ea.
64-67	109-CL	Later key	17.00	ea.
66-67	1107-CL	Lock Pawl - LH	5.00	ea.
66-67	1106-CL	Lock Pawl - RH	5.00	ea.
67	109A-CL	Original Key	23.00	ea.

INSIDE DOOR HANDLES

64	3764017	Chevelle - LH/RH (single bar)	7.00	ea.
64	3703632S	Chevelle - LH/RH (single bar)		
		( - show quality)2 piece	28.00	pr.
64	4753532	Malibu - LH/RH (split bar)	10.00	ea.
64-65	3764017	El Camino (exc. custom)		
		LH/RH (single bar)	7.00	ea.
64-65	3703632S	El Camino (exc. custom) LH/RH (single bar)		
		( - show quality)2 piece	28.00	pr.
65	3764017	Chevelle Deluxe - LH/RH (single bar)	7.00	ea.
65	3703632S	Chevelle Deluxe - LH/RH (single bar)		
		( - show quality)2 piece	28.00	pr.
65-67	1310R	LH/RH	10.00	ea.
64-67	M240068	Door Handle Foam Washers	6.00	pr.
64-67	M240069	Door and Window Handle Foam Washers	11.00	set	
64-67	M240070	Door, Window and Vent Window Handle Foam Washers	15.00	set
64-67	1369R	4-Piece Plastic Washer Set (behind handle)	5.50	set	
64-67	3179GM	Handle Retainer (included with handle)	98	ea.
64-67	3179R	Handle Retainer (included with handle)	25	ea.

DOOR LOCK ROD KNOBS & FERRULES

64-66	5008GM	Black Knob	3.48	ea.
64-66	7591129	Blue Knobs	4.50	pr.
64-66	7591128	Brown Knobs	4.50	pr.
64-66	7591133	Red Knobs	4.50	pr.
64-66	7610450	Saddle Knobs	4.50	pr.
64-66	7591127	White Knobs	4.50	pr.
64-66	7583789	Chrome Knob	3.10	ea.
67	7649291	Chrome Knob (correct)	1.75	ea.
64-67	4839529	Lock Knob/Door Panel Ferrules	3.50	pr.

DOOR LOCK ASSEMBLIES

64-66	4545371	LH	59.00	ea.
64-66	4545370	RH	59.00	ea.
67	7656083	LH	75.00	ea.
67	7656082	RH	75.00	ea.
64-67	3181R	Door Lock Mounting Bolt	75	ea.

DOOR LOCK STRIKERS & COMPONENTS

64-67	1336GM	Striker Assembly		
		(GM repl. part) LH/RH2 req.	8.27	ea.
64-67	1336R	Striker Assembly		
		(correct allen head) LH/RH2 req.	11.00	ea.
64-67	3184GM	Striker Washer	3.95	ea.

DOOR LOCK CONTROL HARDWARE

64-67	2978GM	Lock Rod Clip	1.61	ea.
-------	--------	---------------	-------	------	-----

SECTION 13 - DOOR HARDWARE

Door Window Components

WINDOW HANDLES

64	4619388	Chevelle Handle (chrome with black knob) (single bar)	15.00	ea.
64	4807923	Malibu Handle (chrome with black knob) (split bar)	8.00	ea.
64	4753531I	Malibu Handle (chrome with chrome knob) (split bar) (custom)	13.00	ea.
65-66	2000GM	Handle with Chrome Knob	75.24	ea.
65-66	2000R	Handle with Chrome Knob	15.00	ea.
67	4472076	Handle with Black Knob (correct style arm)	10.00	ea.
67	4472076C	Handle with Clear Knob (correct style arm)	10.00	ea.
67	1367R	Handle with Clear Knob	5.50	ea.
67	1368GM	Handle with Black Knob	55.40	ea.
67	1368R	Handle with Black Knob	6.00	ea.
64-67	1369R	4-Piece Plastic Washer Set (behind Handle)	5.50	set
64-67	3179GM	Handle Retainer (included with handles)98	ea.
64-67	3179R	Handle Retainer (included with handles)25	ea.
64-67	3191R	Handle Anti-Rattle Spring (black)	2.50	ea.

REPLACEMENT WINDOW HANDLE KNOBS

67	CL30	Knob Kit - red	7.00	kit
67	CL31	Knob Kit - blue	7.00	kit
67	CL32	Knob Kit - white	7.00	kit
67	CL33	Knob Kit - brown	7.00	kit
67	13033-PS	Knob with Hardware (black)	5.00	ea.

**Knob kit includes 2 knobs, 2 screws & 2 tension washers.*

WINDOW REGULATORS

66-67	4541855	Manual - LH	78.00	ea.
66-67	4541854	Manual - RH	78.00	ea.

VENT WINDOW ASSEMBLIES

66-67	9706199	2 Door Hardtop & Convertible - LH	428.00	ea.
66-67	9706198	2 Door Hardtop & Convertible - RH	428.00	ea.

VENT WINDOW COMPONENTS

64-67	1339GM	Vent Window Handle (exc. 66-67 SS) LH	45.70	ea.
64-67	1338GM	Vent Window Handle (exc. 66-67 SS) RH	51.24	ea.
64-67	13389R	Vent Window Handle Set (exc. 66-67 SS) LH/RH	23.00	set
66-67	CH26802LH	LH Vent Window Frame	125.00	ea.
66-67	CH26802RH	RH Vent Window Frame	125.00	ea.
66-67	4350-T	SS Vent Handle Set with Pins 	60.00	pr.
66-67	1124GM	SS Handle Pin	2 req. 1.00	ea.
66-67	3194GM	SS Handle Stud Spring Washer	2 req. 1.11	ea.
66-67	9705069	SS Handle Insert, Stud, Gasket & Washer Kit	2 req. 20.00	kit
66-67	3192R	SS Handle Stud Spacer/Nut	2 req. 5.00	ea.

DOOR WINDOW HARDWARE

QUARTER WINDOW HARDWARE

64-67	RP1555	Door Kit Hardware	12 piece 26.00	kit
65-67	4482848	Quarter Glass, Upper Stop	14.00	ea.
66-67	3197GM	Cam Nut (1 3/8" OD)	10.00	ea.
66-67	3201GM	Glass Hold Bushing	2.02	ea.

66-67	RP1533	Quarter Window Hardware	26 piece 40.00	kit
66-67	4482848	Door Glass Stop, Upper Front	14.00	ea.
66-67	7620490	2 Door Coupe or Convertible, Door Glass Stop, Upper Rear	13.00	ea.

Power Window Components

POWER WINDOW MOTORS

64-67	5045665	RH (new)	75.00	ea.
64-67	5045664	LH (new)	75.00	ea.

POWER WINDOW SWITCHES & DOOR LOCK ACTUATORS

64-67	4432790	1 Button Switch Assembly	34.00	ea.
64-67	4432793	2 Button Switch Assembly	48.00	ea.
64-67	4432791	4 Button Switch Assembly	60.00	ea.

POWER WINDOW HARNESS BOOT

64-67	844134-CM	Door jamb Rubber Boot Set	48.00	pr.
-------	-----------	---------------------------------	-------	-----

POWER WINDOW RELAYS

67	7728426	Relay	42.00	ea.
----	---------	-------------	-------	-----

Power Window Conversion Kits

MADE IN USA

FRONT DOOR KITS

64-67	APWK1	Chrome Switch	455.00	kit
64-67	APWK2	Original Switch	535.00	kit
64-67	APWK3	Crank Style	600.00	kit
64-67	EPWK1	Chrome Switch - El Camino	450.00	kit
64-67	EPWK2	Original Switch - El Camino	535.00	kit
64-67	EPWK3	Crank Style Switch - El Camino	600.00	kit

FRONT DOOR & REAR WINDOW KITS

64-65	APWK4	Hardtop - Chrome Switch	880.00	kit
64-65	APWK5	Hardtop - Original Switch	1025.00	kit
64-65	APWK6	Hardtop - Crank Style	1180.00	kit
64-67	APWK7	Convertible - Chrome Switch	880.00	kit
64-67	APWK8	Convertible - Original Switch	1025.00	kit
64-67	APWK9	Convertible - Crank Style	1180.00	kit
66-67	APWK10	Hardtop - Chrome Switch	880.00	kit
66-67	APWK11	Hardtop - Original Switch	1025.00	kit
66-67	APWK12	Hardtop - Crank Style	1180.00	kit

**Note: Crank Style uses window cranks to activate*



Chrome Switch



Original Switch



WARNING: Cancer and Reproductive Harm www.P65Warnings.ca.gov

SECTION 14 - LOCK CYLINDER SETS

**Individual lock cylinders are located
in appropriate sections.**

Ignition & Door

64	142-CL	Octagon Key	36.00	set
64	142A-CL	Original Key	40.00	set
65	143A-CL	Original Key	40.00	set
66-67	104-CL	Later Key.....	24.00	set
66-67	104A-CL	Original Key	29.00	set

Glove Box & Trunk

64-65	162-CL	Later Key.....	28.00	set
64-65	162A-CL	Original Key	33.00	set
66	148-CL	Later Key (without case)	27.00	set
66	148A-CL	Original Key (without case)	31.00	set
67	149-CL	Later key (without case).....	28.00	set
67	149A-CL	Original Key (without case)	31.00	set

Door & Trunk

64-66	135-CL	Later Key.....	29.00	set
64-66	135A-CL	Original Key	33.00	set
67	136-CL	later Key.....	29.00	set
67	136A-CL	Original Key	33.00	set

Door, Glove Box & Trunk

64-65	152-CL	Later Key.....	42.00	set
64-65	152A-CL	Original Key (without case)	46.00	set
66	153-CL	Later Key (without case)	42.00	set
66	153A-CL	Original Key (without case)	46.00	set
67	154-CL	Later Key (without case)	42.00	set
67	154A-CL	Original Key (without case)	46.00	set

Ignition, Door & Trunk

64	266-CL	Octagon Key	42.00	set
65	267-CL	Octagon Key	42.00	set
66	268-CL	Octagon Key	42.00	set
67	276-CL	Octagon Key	42.00	set

Ignition, Door, Glove Box & Trunk

64	291-CL	O.E. Key.....	58.00	set
65	292-CL	O.E. Key.....	58.00	set
66	293-CL	O.E. Key.....	55.00	set
67	294-CL	O.E. Key.....	55.00	set

NEED A PICTURE?

www.classicmuscle.com

Each year specific catalog is available for download on our website! Find your specific part from our catalog or website.

*Go to the search box and type in the part number exactly as it is in our catalog (dashes, letters, etc.) and it will display a picture of that part. If we do not picture the part you are looking for, please let your sales rep know or e-mail us at: **classic@modernauto.com**.*

 **WARNING:** Cancer and Reproductive Harm www.P65Warnings.ca.gov

Instrument Panel & Dash

*For Headlight Switch Components, see Section 7.

*For Heating & A/C Components, see Section 9.

*For Wiper Components, see Section 9.

DASH TO COWL COMPONENTS

64-67	3152166-G	Dash Top Reinforcement (import)	40.00	ea.
64-67	706-43A	Dash Top Reinforcement <small>MADE IN USA</small>	70.00	ea.
64-67	706-43	Dash Top Repair Panel <small>MADE IN USA</small>	65.00	ea.

DASH PAD ASSEMBLIES

*Note: Vinyl wrapped dash pads are original equipment correct.

Urethane dash pads appear correct but are more durable to heat and sunlight. Vinyl can be painted with vinyl dye. Urethane can be painted with urethane primer and acrylic laquer paint. 64 dash pads are available in correct Seville Grain vinyl only.

64	3857977R	Black Seville Grain Vinyl	205.00	ea.
64	3857977BR	Lt. Blue Seville Grain Vinyl	205.00	ea.
64	3857977FR	Fawn Seville Grain Vinyl	205.00	ea.
64	3857977RR	Red Seville Grain Vinyl	205.00	ea.
64	3857977SR	Saddle Seville Grain Vinyl	205.00	ea.
65	3867977U	Black Urethane	140.00	ea.
65	3867977AR	Aqua Vinyl	195.00	ea.
65	3867977BR	Lt. Blue Vinyl	195.00	ea.
65	3867977DR	Dk. Blue Vinyl	195.00	ea.
65	3867977FR	Fawn Vinyl	195.00	ea.
65	3867977RR	Red Vinyl	195.00	ea.
65	3867977SR	Saddle Vinyl	195.00	ea.
66	7595802R	Black Vinyl	205.00	ea.
66	7595802U	Black Urethane	140.00	ea.
66	7595803R	Red Vinyl	205.00	ea.
66	7595804R	Lt. Blue Vinyl	205.00	ea.
66	7595805R	Brt. Blue Vinyl	205.00	ea.
66	7595806R	Aqua Vinyl	205.00	ea.
66	7595807R	Dk. Blue Vinyl	205.00	ea.
66	7595808R	Bronze Vinyl	205.00	ea.
66	7595809R	Fawn Vinyl	205.00	ea.
66	7595810R	Dk. Fawn Vinyl	205.00	ea.
67	7643406R	Black Vinyl	195.00	ea.
67	7643406U	Black Urethane	140.00	ea.
67	7643407R	Red Vinyl	195.00	ea.
67	7643408R	Brt. Blue Vinyl	195.00	ea.
67	7643409R	Lt. Blue Vinyl	195.00	ea.
67	7643410R	Aqua Vinyl	195.00	ea.
67	7643411R	Gold Vinyl	195.00	ea.

TOP DASH STRIPS (New - Improved Quality)

66	3891439	SS & Malibu Ignition Strip Trim (exc. A/C)	85.00	ea.
67	3895165	SS Ignition Strip Trim (exc. A/C)	85.00	ea.

CLUSTER GAUGE

65	7683	SS Fuel, Oil, Temperature & Battery Gauge Assembly	250.00	ea.
----	------	--	--------	-----

SS GAUGE CONVERSIONS

This new SHIFTWORKS conversion kit will allow anyone with the standard Chevelle in-dash gauges to convert to the Super Sport style gauge package. These gauges are designed to fit into the EXISTING openings in the back of the dash. They include the Temperature sensing device and the mechanical Oil Pressure line and fittings. An ammeter is standard, as was used by GM.

66-67	S505	SS Gauges Kit w/Ammeter	225.00	kit
66-67	S505-V	SS Gauges Kit w/Voltmeter	225.00	kit
66-67	S505-ADP	Adapters for Shiftworks Gauges		
		In Factory SS Dash	25.00	kit

SPEEDOMETERS

64-65	6408655	Speedometer (exc. 65 Z16/396)	200.00	ea.
66-67	6456882	Speedometer (exc. speed warning)	200.00	ea.

RPO U15 SPEED WARNING COMPONENTS

67	6454841	Control Cable	28.00	ea.
----	---------	---------------------	-------	-----

TACHOMETERS

*Note: 67 tachometer is housed in a correct black case and includes left turn signal indicator. It mounts to the upper left hand corner of the instrument panel in front of the fuel gauge. Includes harness assembly.

64-65	6411826	Tach Asm. (exc. 327/L79, BB or T/I)	265.00	ea.
66	6412816	Tach Asm. - 5500 Redline - 327/L79 (exc. T/I)	350.00	ea.
66	6412759	Tach Asm. - 5000 Redline - 396/325 (exc. T/I)	220.00	ea.
66	6412816	Tach Asm. - 5500 Redline - 396/360 (exc. T/I)	350.00	ea.
66	6412764	Tach Asm. - 6000 Redline - 396/375 (exc. T/I)	220.00	ea.
67	6468319	Tach Asm. - 5000 Redline (L35 exc. A/C)	225.00	ea.
67	6468499	Tach Asm. - 5500 Redline (L34 all & L35 with A/C)	175.00	ea.
67	6468500	Tach Asm. - 6000 Redline (L78 & L79)	175.00	ea.

FUEL GAUGES

65	6430164	All without Gauges	215.00	ea.
66-67	6430420	All without Gauges	80.00	ea.

CLOCKS (Quartz Movement)

65	3863459	Clock (exc. tach option)	164.00	ea.
64-67	4302R	Clock Reset Knob (15/16" long)	8.00	ea.

INSTRUMENT CLUSTER LENSES

64-65	6407659	Instrument Panel Lens (exc. gauges)	49.00	ea.
64-65	6407724	Instrument Panel Lens with Gauges (exc. 65 BB)	49.00	ea.
64-65	AP133	Face Plate with Factory Gauges	55.00	ea.
66-67	6459695	Speedometer Lens with P/G & Column Shift	27.00	ea.
66-67	6459935	Speedometer Lens with T/H & Column Shift	27.00	ea.
66-67	6459697	Speedometer Lens with Floor Shift	27.00	ea.
64-65	6406640	Dash Turn Signal Green Lenses	4.00	pr.
64-65	6406757	Lens Clock Stem Hole Plug	8.00	ea.
66-67	RP1258	Speedometer Face Plate (Floor Shift)	55.00	ea.
66-67	230023	Dash Indicator Lens Set	11.00	set

continued...

Instrument Panel & Dash

... continued

INSTRUMENT CLUSTER BEZELS

64	3837659	Chrome Dash Bezel (exc. A/C).....	110.00	ea.
64	3839529	Chrome Dash Bezel with A/C.....	110.00	ea.
65	3859741	Chrome Dash Bezel (exc. A/C).....	110.00	ea.
65	3859737	Chrome Dash Bezel with A/C.....	110.00	ea.
64-65	AP219	Dash Bezel Mounting Kit.....	18 piece 6.50	kit
66-67	5635G	Dash Bezel Mounting Kit.....	16 piece 5.50	kit
66-67	6455959	Speedometer Bezel (chrome) (exc. A/T column shift).....	40.00	ea.

IGNITION LOCKS WITH KEYS

**For Lock Cylinder Sets with matching keys, see Section 14.*

64	157-CL	Octagon Key	10.00	ea.
64	161-CL	Original Key	13.00	ea.
65	158-CL	Octagon Key	10.00	ea.
65	158A-CL	Original Key	12.00	ea.
66-67	100-CL	Later Key.....	10.00	ea.
66-67	100A-CL	Original Key	14.00	ea.

IGNITION SWITCHES

64	331R	Ignition Switch.....	31.00	ea.
65	2493-T	Switch Bezel Nut 	27.00	ea.
66-67	332GM	Ignition Switch.....	46.00	ea.
66	3879549	Switch Bezel Nut (exc. Malibu) 	39.00	ea.
66	3879548	Switch Bezel Nut - Malibu (repl. part)	7.00	ea.
67	3897349	Switch Bezel Nut.....	7.00	ea.
67	2495-T	Switch Bezel Nut 	39.00	ea.

CIGARETTE LIGHTER COMPONENTS

64	7025975	Rochester Assembly	15.00	ea.
67	7031884	Rochester Assembly	20.00	ea.
67	7031884K	Rochester Knob	12.00	ea.
64-67	7027910	Rochester Housing	24.00	ea.
64-67	1164GM	Casco Heating Element	28.00	ea.
66	AP195	Knob with Element.....	24.00	ea.

Radio Components

RADIO INSTRUCTIONAL

67	7301199	AM/FM Instruction Sheet	3.25	ea.
65-66	3844066	AM/FM RH Control Shaft Information Tag.....	5.00	ea.
67	3886966	AM/FM RH Control Shaft Information Tag.....	7.50	ea.

RADIO TRIM BEZELS

66	3876588	Radio Trim Bezel.....	21.00	ea.
67	3897321	Radio Trim Bezel.....	21.00	ea.

RADIO KNOBS & COMPONENTS

64	3839323	Radio Volume Knob (outer).....	6.00	ea.
65-66	3860189	Radio Outer Knob	2 req. 6.00	ea.
67	3897313	Radio Volume & Tuning Knob Set (outer) (chrome).....	2 piece 12.00	pr.

RADIO MOUNTING COMPONENTS

66-67	3886905	AM or AM/FM Bracket.....	10.00	ea.
64-67	7279805	Radio Control Shaft Nuts	2 piece 5.00	pr.

SPEAKERS & COMPONENTS

66-67	7933961	Dash Speaker (4" x 10").....	28.00	ea.
65	3879567	Kick Panel Speaker Grille Set.....	49.00	pr.
66-67	3901622	Kick Panel Speaker Grille Set.....	49.00	pr.
65-67	765814	Kick Panel Speaker Mounting Hardware Kit.....	5.50	kit
64-67	2522GM	Rear Speaker (6" x 9") (GM repl. part).....	50.00	ea.
66-67	7296871	Rear Speaker Grille	17.00	ea.
64-67	4941GM	Rear Speaker Enclosure Retainer	6.00	ea.
66-67	7296871H	Rear Speaker Mounting Hardware Kit (exc. Convertible) (does 1 speaker).....	5.00	kit
66-67	72926356	Convertible Rear Speaker Stud & Screw Kit (does 1 speaker).....	17.00	kit

RADIO CAPACITOR

64-67	2840GM	Blower Motor Noise Reducer	43.25	ea.
-------	--------	----------------------------------	-------	-----

ANTENNA ASSEMBLIES

64	AP127	Rear Antenna Assembly - RH (correct).....	75.00	kit
64	AP128	Rear Antenna Assembly - LH (dummy).....	70.00	kit
64-65	AP126	AM Antenna Assembly (front)	55.00	kit
64-67	ANTUV-HIDE	All Electromag Hidden Antenna	29.00	ea.
65-66	AP129	Rear Antenna Assembly - RH (correct).....	95.00	kit
65-66	AP130	Rear Antenna Assembly - LH (dummy).....	95.00	kit
66-67	AP141	Fixed Mast (Front) Antenna Kit	39.00	kit

ANTENNA COMPONENTS

65-67	3875700	AM/FM Antenna Mast (front or rear)	27.00	ea.
64	3820674	Chrome Antenna Nut/Cap (front or rear).....	7.00	ea.
65-67	3863499	Chrome Antenna Nut/Cap (front or rear).....	8.00	ea.
65	3863220	Chrome Antenna Bezel(rear) (exc. Sedan).....	13.00	ea.
66	3863220	Chrome Antenna Bezel (rear)	13.00	ea.
65-67	3820672	Antenna Mounting Gasket (front or rear)	2.25	ea.
65	3863239	Antenna Ground Plate (front or rear)	6.50	ea.
66-67	3863239	Antenna Ground Plate (front).....	6.50	ea.
66-67	3880695	Antenna Body (front or rear)	29.00	ea.
64	3873951	Antenna Mounting Bracket Screw (rear).....	2 req. 50	ea.
64-65	3845254	AM Antenna Cable (front mount)	7.00	ea.
64-65	280919R	Antenna Nut Tool.....	10.00	ea.
64	3756704	Antenna Cable (rear mount)	12.00	ea.
65	3844412	FM Antenna Cable (front mount).....	7.00	ea.
65	3866076	Antenna Cable (rear mount)	12.00	ea.
66-67	3880986	Antenna Cable (front mount).....	7.00	ea.
66-67	3880975	Antenna Cable (rear mount)	68.00	ea.

Custom Autosound Radios

**Note: These radios are custom replacements for factory radios that can be installed without modifying the dash & look somewhat like they "could have been" original equipment. (1 year warranty)*

USA-2 AM/FM

**An excellent choice for classic car or truck enthusiasts looking for a more affordable radio without sacrificing quality electronics and a classic stereo look. It has been designed to fit in the stock dash without any modifications required. It has the same appearance and all of the features offered in the USA-6 model simply without USB port, iPod dock and CD changer control. It provides an auxiliary input which can connect to iPods, iPhones, satellite radio tuners or any other device with a headphone jack. It also boasts 4 Channel RCA pre-outs and a digital display with electronic tuner, 16 station pre-sets and a 4-way fader.*

64	USA264A	All.....	165.00	ea.
65	USA265A	All.....	165.00	ea.
66-67	USA26667A	All.....	165.00	ea.

USA-6 AM/FM

**Designed to provide the best in audio technology wrapped in a classic car stereo look. It will fit your car or truck's stock dash without any modifications required. It has been designed with a bezel containing your car's manufacturer logo as well as large OEM style push-buttons to compliment your dash. When it comes to electronics this boasts modern features like a USB input for flash drives to playback MP3/WMA song files and a doc for your iPod. When connected to these devices the radio's digital display will show artist, song, album titles and allow song navigation through the radio itself. It is compatible with our optional BLUKIT which enables bluetooth music streaming from your enabled phone as well as hands-free mobile calling through the vehicle's speakers & BLUKIT's built-in microphone. With 300 watts peak the radio provides plenty of power but additionally contains 4 RCA pre-outs for optional amplifiers. It also comes with Auxiliary inputs for satellite radio tuners, iPhones or any portable player you may wish to use.*

64	USA664A	All.....	235.00	ea.
65	USA665A	All.....	235.00	ea.
66-67	USA66667A	All.....	235.00	ea.

USA740

**Offers the same classic look that Custom Autosound has always been known for with today's latest features. Now, with built-in Bluetooth (microphone included), answer calls and get Bluetooth streaming music from your Bluetooth capable phone or Bluetooth capable device. A solid 300-watt peak power should be all the juice you need, yet has Hi 4volt, 4channel RCA pre-outs and a subwoofer RCA pre-out for additional amplifiers. The USB input allows you to plug in a USB flash drive (thumb drive) for playback of MP3/WMA/FLAC/WAV song files. A front mini jack auxiliary audio input and a rear RCA auxiliary audio input provide versatility for options like satellite radio, iPod or any portable player you wish to use. Match the dominant color of your instrument cluster with user selectable multiple LCD color choices with LCD dimmer control. The AM/FM RDS tuner shows station, song and artist on the LCD display. For those of us committed to music collections on CD, this fully controls our optional CD-1 CD player. Classic style with today's sound and performance taking every road and curve with you in your vintage vehicle.*

64	USA764A	All.....	315.00	ea.
65	USA765A	All.....	315.00	ea.
66-67	USA76667A	All.....	315.00	ea.

Custom Autosound Speakers

DASH SPEAKERS

64-65	2007-106	Dual 30 Watt Speaker Assembly.....	33.00	ea.
66-67	2008-106	Dual 30 Watt Speaker Assembly (exc. A/C).....	33.00	ea.
66-67	2009-106	Dual 30 Watt Speaker Assembly with A/C	33.00	ea.

KICK PANEL SPEAKERS

**Note: Includes custom kick panels.*

64-66	KCHV64/6	80 Watt Coaxial (exc. A/C).....	118.00	set
64-66	KCHV64/6A	80 Watt Coaxial with A/C.....	118.00	set
64-66	PKCHV64/6	120 Watt Coaxial (exc. A/C).....	165.00	set
64-66	PKCHV646A	120 Watt Coaxial with A/C.....	165.00	set
67	KCHV67	80 Watt Coaxial (exc. A/C).....	118.00	set
67	KCHV67A	80 Watt Coaxial with A/C.....	118.00	set
67	PKCHV67	120 Watt Coaxial (exc. A/C).....	165.00	set
67	PKCHV67A	120 Watt Coaxial with A/C.....	165.00	set

PACKAGE TRAY SPEAKERS

Note: Includes grilles, hardware & wiring.

64-67	SPUV69	200 Watt Triaxial 6 x 9.....	69.00	pr.
64-67	KNWSPUV69	150 Watt Coaxial 6 x 9	75.00	pr.
64-67	PIOUPSP69	220 Watt Triaxial 6 x 9.....	125.00	pr.

Glove Box & Components

GLOVE BOX LOCKS & CASE WITH KEYS

**For Lock Cylinder Sets with matching keys, see Section 14.*

64-65	145-CL	Later Key.....	17.00	ea.
64-65	145A-CL	Original Key	18.00	ea.
64-65	3899887	Case/Hook/Spring Kit.....	15.00	kit
66-67	146-CL	Later Key (without case)	16.00	ea.
66-67	146A-CL	Original Key (without case)	15.00	ea.
66-67	3876536K	Case, Bezel & Escutcheon Kit.....	3 piece..... 36.00	kit

GLOVE BOX DOOR STRIKERS

64-65	4412506	Striker.....	Disc.	
66-67	3877811	Striker.....	15.00	ea.
66-67	9424878	Striker Mounting Screw.....	2 req.50 ea.

GLOVE BOX DOOR STOPS & BUMPERS

64-67	1266R	Bumper	2 req.50 ea.
66-67	3820023	Door Stop Bumper	2.00	

PR.



GLOVE BOXES ASSEMBLED

64-65	3862694	All (without A/C)	12.00	ea.
64-65	3841099A	All with A/C.....	12.00	ea.
64-65	3841099	All with Dealer Installed A/C.....	12.00	ea.
66-67	3878159	All (without A/C)	12.00	ea.
66-67	3902289	All with A/C.....	12.00	ea.
64-67	9420486S	Glove Box Screw Set.....	2.00	set

GLOVE BOX LIGHT ASSEMBLIES

64-67	3870209	Assembly (socket/bulb/wire)	16.00	ea.
64-67	2518GM	Bulb.....	.72	ea.

GLOVE BOX FACE CHROME NAME PLATES

64	4452499	"Malibu SS"	17.00	ea.
64	4411715	"El Camino"	17.00	ea.
64	4452498	"Malibu"	19.00	ea.
65	4483662	"Malibu"	17.00	ea.
65	4483663	"Malibu SS"	17.00	ea.
65	4483661	"El Camino"	17.00	ea.
66	4303-T	"Super Sport" Emblem 	19.00	ea.
67	4445-T	"Super Sport" Emblem 	18.00	ea.

ABOVE GLOVE BOX DOOR CHROME TRIM

66	3891437	SS Chrome Plated Plastic.....	55.00	ea.
66	3891435	Chrome Plated Plastic (exc. SS).....	46.00	ea.
67	3895171	SS Chrome Plated Plastic.....	49.00	ea.
67	3895169	Chrome Plated Plastic (exc. SS).....	49.00	ea.
66	447143	Trim Mounting Screw	8 req.25 ea.
67	9422245	Trim Mounting Screw	6 req.50 ea.

64-65 Console & Components

NOTE:

Because of so many discontinued parts not being reproduced, we may have used parts or complete assemblies available! Call with your needs!

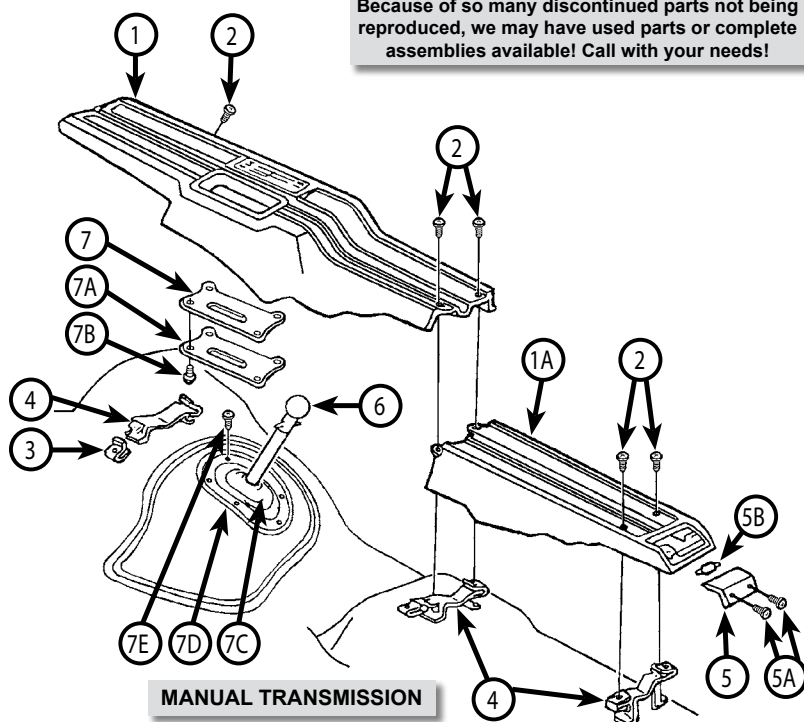

MANUAL TRANSMISSION

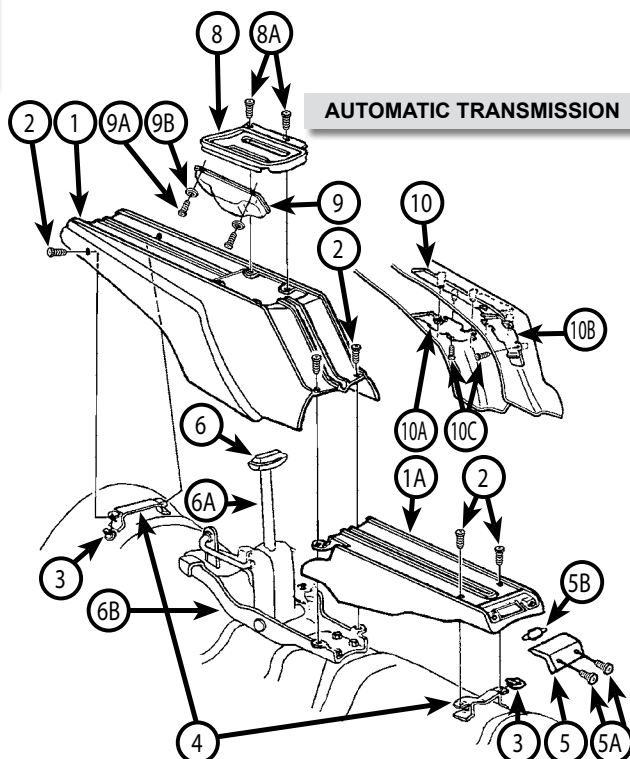

AUTOMATIC TRANSMISSION

*Note: For Shifters & Components, see Section 2.

*Note: For Wiring Harnesses, see Section 8.

1 - CONSOLE

64	3844083	(1)	M/T Front Console	Disc.
65	3858051	(1)	M/T Front Console	Disc.
64	3844084	(1)	A/T Front Console	Disc.
65	3858052	(1)	A/T Front Console	Disc.
64	3844085	(1A)	Rear Console	Disc.
65	3858053	(1A)	Rear Console	Disc.

2 - CONSOLE MOUNTING SCREWS

64-65	9414765	(2)	Console Screw	6 req.	50	ea.
-------	---------	-----	---------------	--------	----	-----

3 - CONSOLE MOUNTING NUTS

64-65	9422836	(3)	Console Clip/Nut	6 req.	50	ea.
-------	---------	-----	------------------	--------	----	-----

4 - CONSOLE MOUNTING BRACKETS

64-65	645ACBM	(4)	M/T Bracket Set	3 piece	22.00	set
64-65	645ACBA	(4)	A/T Bracket Set	2 piece	22.00	set

5 - CONSOLE COURTESY LAMP COMPONENTS

64-65	3857332	(5)	Console Lamp Lens		7.00	ea.
64-65	9421966	(5A)	Lens Screw	2 req.	CALL	
64-65	2959GM	(5B)	Bulb		2.32	ea.

6 - CONSOLE SHIFTER KNOBS/BUTTONS

64-65	3845895	(6)	4-Speed Knob (chrome)		19.00	ea.
64-65	3843125	(6)	A/T "T" Handle Button		12.00	ea.
64-67	KC020	(6A)	Auto Shift Handle Only		90.00	ea.

64-67	KC009	(6B)	P/G Floor Shifter		160.00	ea.
64-67	KC010	(6B)	TH 350/400 Floor Shifter		160.00	ea.
64-67	KC015	(6B)	200R/700R Floor Shifter		160.00	ea.

7 - M/T CONSOLE SHIFTER BOOTS & COMPONENTS

64-65	3849668	(7)	Upper Boot/Seal		12.00	ea.
64-65	3849670	(7A)	Upper Boot/Seal Retainer		Disc.	
64-65	273445	(7B)	Upper Boot/Seal Screw	4 req.	50	ea.
64-65	674GM	(7C)	Lower Boot		20.34	ea.
64-65	3842927	(7D)	Lower Boot Retainer		19.00	ea.
64-65	9417541	(7E)	Lower Boot Retainer Screw	7 req.	50	ea.

8 - A/T CONSOLE SHIFTER PLATE & COMPONENTS

64	91857330	(8)	Shift Plate	2 piece	80.00	set
65	80491300	(8)	Shift Plate	2 piece	80.00	set
64-65	9411798	(8A)	Shift Plate Screw	4 req.	CALL	

9 - A/T CONSOLE SHIFTER INDICATOR LENS, LAMP RETAINER & COMPONENTS

64-65	3846868	(9)	P/G Lens		11.00	ea.
64-65	NPN	(9)	Lamp Retainer		Disc.	
64-65	9422040	(9A)	Lamp Retainer Screw	4 req.	CALL	
64-65	3857912	(9B)	Lamp Retainer Washer	4 req.	CALL	
64-65	2518GM		Bulb (not pictured)		51	ea.

10 - A/T CONSOLE SHIFTER SLIDER & COMPONENTS

64-65	3878480	(10)	Slider Plate		4.00	ea.
64-65	3845210	(10A)	Slider Guide - Front		Disc.	
64-65	3839184	(10B)	Slider Guide - Rear		Disc.	
64-65	9415952	(10C)	Slider Guide Screw	6 req.	Disc.	

66-67 Console & Components

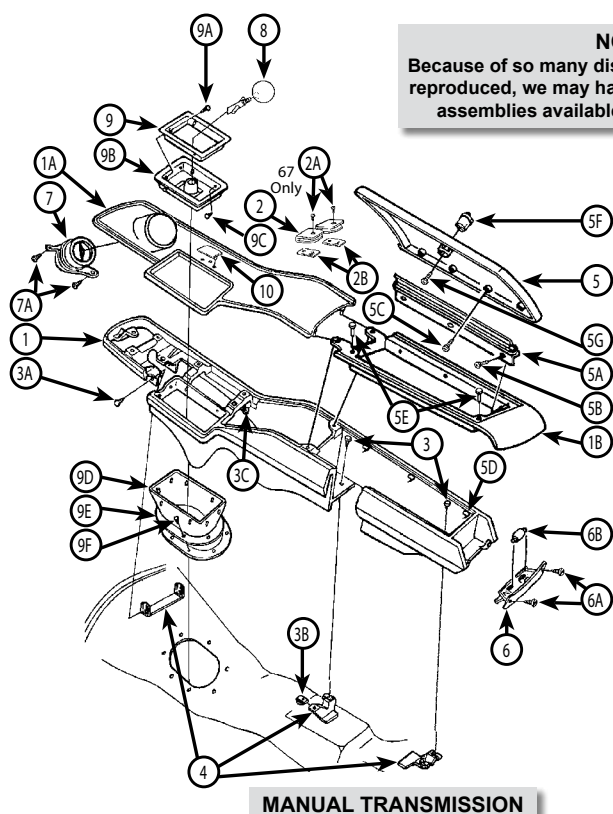

NOTE:
Because of so many discontinued parts not being reproduced, we may have used parts or complete assemblies available! Call with your needs!

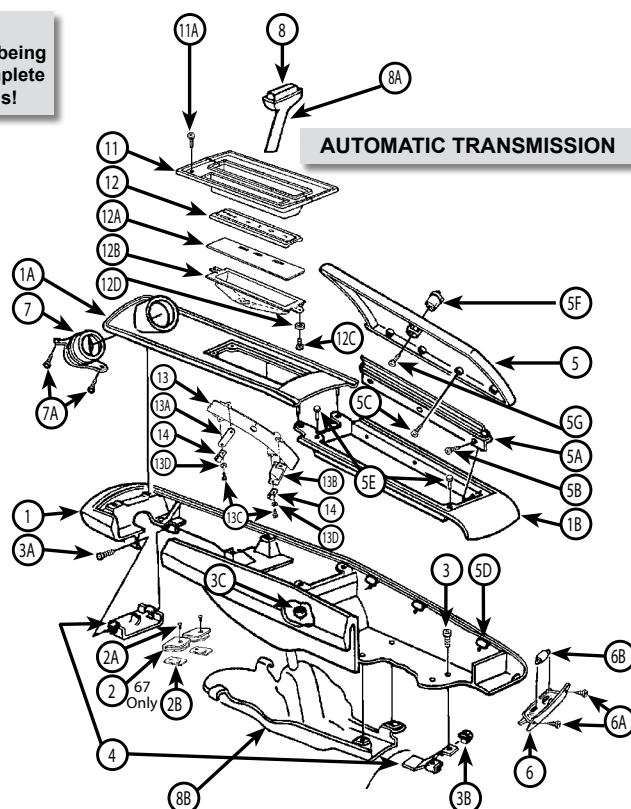

*Note: For Shifters & Components, see Section 2.

*Note: For Wiring Harnesses, see Section 8.

1 - CONSOLE

66-67	RP1152	Console Kit (4 speed)	475.00	kit
66-67	RP1153	Console Kit (Auto)	475.00	kit
66-67	3876407 (1)	M/T Console Base	200.00	ea.
66-67	3876408 (1)	A/T Console Base	200.00	ea.
66	3878471 (1A)	M/T Front Upper Plate	110.00	ea.
67	3893926 (1A)	M/T Front Upper Plate	110.00	ea.
66-67	3893928 (1A)	A/T Front Upper Plate	77.00	ea.
66-67	3878156 (1B)	Rear Upper Plate	77.00	ea.
66	CKW66AT	Console Kit (Auto) w/ Clock & Harness	685.00	kit
67	CKW67AT	Console Kit (Auto) w/ Clock & Harness	685.00	kit

2 - CONSOLE SEAT BELT CLIPS

67	3913682 (2)	Seat Belt Clips	2 piece	13.00 pr.
67	3839438 (2A)	M/T Seat Belt Clip Screw	2 req.	Disc.
67	9414764 (2A)	A/T Seat Belt Clip Screw	2 req.	50 ea.
67	3913684 (2B)	Seat Belt Clip Nut	2 req.	Disc.

3 - CONSOLE HARDWARE

66-67	9423826 (3)	Console Mounting Screw	4 req.	Disc.
66-67	9419791 (3A)	Console Mounting Screw	2 req.	50 ea.
66-67	5084GM (3B)	Console Mounting Clip/Nut	6 req.	Disc.
66-67	9419756 (3C)	Upper Plate Mounting Nut	4 req.	50 ea.
66-67	CH27004	Console Screw & Nut Kit	30 piece	13.00 kit
66-67	270302	Console Screw Kit (correct)	53 piece	9.00 set

4 - CONSOLE MOUNTING BRACKETS

66-67	2909192	M/T Bracket Set	3 piece	17.00 set
66-67	76002901	A/T Bracket Set	2 piece	16.00 set

5 - CONSOLE DOOR & COMPONENTS

66-67	3876409 (5)	Console Door	35.00	ea.
66-67	3880982 (5A)	Door Hinge	12.00	ea.
66-67	9420486 (5B)	Door Hinge to Base Screw	3 req.	50 ea.
66-67	9414771 (5C)	Door Hinge to Door Screw	3 req.	Disc.
66-67	5040GM (5D)	Door Hinge to Base Nut	3 req.	74 ea.
66-67	1266GM (5E)	Door Bumpers	2 req.	93 ea.
66-67	3883391 (5F)	Door Push Button Latch	Disc.	
66-67	169-CL (5F)	Door Keyed Latch (later key)	14.00	ea.
66-67	169A-CL (5F)	Door Keyed Latch (original key)	16.00	ea.
66-67	4757GM (5G)	Door Latch Screw	Disc.	

6 - CONSOLE COURTESY LAMP COMPONENTS

66-67	3880913 (6)	Console Lamp Lens	8.00	ea.
66-67	9418962 (6A)	Lens Screw	2 req.	75 ea.
66-67	2959GM (6B)	Bulb	2.32	ea.

7 - CONSOLE CLOCK & COMPONENTS

66-67	3880972 (7)	Clock	115.00	ea.
66-67	2518GM	Clock Bulb (not pictured)	72	ea.
66-67	2394-T	Clock Lens (not pictured)	15.00	ea.

8 - CONSOLE SHIFTER KNOBS/BUTTONS

66-67	3845895 (8)	4-Speed Knob (chrome)	18.00	ea.
66-67	3843125 (8)	A/T "T" Handle Button	14.00	ea.
64-67	KC020 (8A)	Auto Shift Handle Only	90.00	ea.

continued . . .

66-67 Console & Components

... continued

64-67	KC009	(8B)	P/G Floor Shifter	160.00	ea.
64-67	KC010	(8B)	TH 350/400 Floor Shifter.....	160.00	ea.
64-67	KC015	(8B)	200R/700R Floor Shifter	160.00	ea.

9 - M/T CONSOLE SHIFTER BOOTS & COMPONENTS

66-67	3878413	(9)	Upper Boot Retainer (inc. #9A) <small>MADE IN USA</small>	46.00	ea.
66-67	9423470	(9A)	Upper Boot Retainer Screw4 req.	Disc.	
66-67	3907663	(9B)	Upper Boot.....	27.00	ea.
66-67	4756GM	(9C)	Upper Boot to Lower Boot Fastener (for use with original lower boot only)...4 req.	1.00	ea.
66-67	674GM	(9D)	Lower Boot (repl. part)	20.86	ea.
66-67	3842927	(9E)	Lower Boot Retainer	18.00	ea.
66-67	9417541	(9F)	Lower Boot Retainer Screw7 req.	50	ea.

10 - M/T CONSOLE SHIFT PATTERN EMBLEM

66-67	3891438	(10)	3-Speed Emblem	Disc.	
66-67	3880912	(10)	4-Speed Emblem	21.00	ea.

11 - A/T CONSOLE SHIFT PLATE & COMPONENTS

66-67	38827890	(11)	Shift Plate (Plastic).....	2 piece	44.00 ea.
66-67	38827890M		Shift Plates (Metal).....	2piece	62.00 pr.
66-67	9422357	(11A)	Shift Plate Screw.....	4 req.	50 ea.

12 - A/T CONSOLE SHIFT INDICATOR DIAL & COMPONENTS

66-67	3880904A	(12)	P/G Lens (most correct) <small>MADE IN USA</small>	27.00	ea.
66-67	3880904I	(12)	P/G Lens (import).....	7.00	ea.
67	3909548A	(12)	TH400 Lens (most correct) <small>MADE IN USA</small>	27.00	ea.
67	3909548R	(12)	TH400 Lens (import)	7.00	ea.
66-67	3880938	(12A)	Lens Backing Plate	9.00	ea.
66-67	3880939	(12B)	Indicator Lamp Retainer	50.00	ea.
66-67	3857912	(12D)	Retainer Washer	2 req.	Disc.
66-67	2518GM		Bulb (not pictured).....	51	ea.

13 - A/T CONSOLE SHIFTER SLIDER & COMPONENTS

66-67	3878480	(13)	Slider Plate.....	4.00	ea.
66-67	38809778		Slider Retainer Set (13A & 13B)	2 piece	9.00 set
66	273445	(13C)	Slider Retainer Screw	4 req.	50 ea.
67	9422245	(13C)	Slider Retainer Screw	4 req.	50 ea.
66-67	3731921	(13D)	Slider Retainer Washer.....	2 req.	Disc.

14 - A/T CONSOLE HARNESS CLIPS

66-67	4323GM	(14)	Wiring Clip.....	2 req.	9.35 ea.
-------	--------	------	------------------	-------------	----------

Steering Column

***Note: For Lock Cylinder Sets with matching keys, see Section 14.**

TURN SIGNAL SWITCHES

64-66 539R Switch (exc. tilt) BPC Type.....86.00 ea.

***Note: BPC type has metal lower housing.**

64-66 542R Switch (exc. tilt) Guide Type .....60.00 ea.

***Note: Guide type has plastic lower housing.**

64-66 1993624 Switch with Tilt.....56.00 ea.

64-66 542I Switch (Exc. Tilt) Guide Type.....45.50 ea.

67 543GM Switch - Delco Type (9 pin plug).....77.00 ea.

67 543R Switch - Delco Type (9 pin plug).....46.00 ea.

67 547R Switch - Boyne Type (8 pin plug).....77.00 ea.

64-66 3837950 Switch Mounting Screw with Tilt.....50 ea.

TURN SIGNAL CONTROL RING (CAM)

***Note: This part is included with turn signal switches.**

64-66 539542CR Control Ring (exc. tilt).....8.00 ea.

67 543547CR Control Ring.....7.00 ea.

TURN SIGNAL LEVERS & KNOBS

64-66 3028-T Lever & Knob (exc. tilt) .....24.00 ea.

64-66 5162-T Lever & Knob with Tilt .....22.00 ea.

64-66 6113305 Lever with Knob with Tilt.....15.00 ea.

64-66 995965I Lever with Knob.....15.00 ea.

67 5165-T Lever with Black Knob
(exc. cruise control) .....20.00 ea.

67 580290 Lever with Black & Chrome Knob
(exc. cruise control) .....20.00 ea.

67 3898283 Knob - Black.....7.00 ea.

64-66 9421137 Lever Mounting Screw.....50 ea.

67 5087GM Lever Mounting Screw.....80 ea.

TURN SIGNAL CANCELLING CAMS

64-66 382931 Cam (exc. tilt).....22.00 ea.

64-66 4185-T Cam with Tilt .....20.00 ea.

67 548R Cam with Tilt.....11.00 ea.

67 4266R Cam (exc. Tilt).....11.00 ea.

TURN SIGNAL CANCELLING SPRINGS

67 3124GM Cancel Spring - LH.....1.54 ea.

67 3125GM Cancel Spring - RH.....1.54 ea.

TURN SIGNAL FLASHER & COMPONENTS

64-65 9419328 Flasher Retainer Clip Screw.....50 ea.

66 9419320 Flasher Retainer Clip Screw.....50 ea.

67 9419328 Flasher Retainer Clip Screw.....50 ea.

64-67 398165 Short Chrome Knob.....9.00 ea.

64-67 396256 Long Chrome Knob.....13.00 ea.

TILT RELEASE LEVERS

64-66 2299-T Lever with Knob .....23.00 ea.

67 4470-T Lever with Knob .....22.00 ea.

67 3898283 Knob.....7.00 ea.

STEERING COLUMN FIREWALL SEALS & COMPONENTS

64-67 7800467 Seal.....4.00 ea.

64-66 384315 Column Seal Cover Plate - M/T.....24.00 ea.

64-66 383139 Column Seal Cover Plate - A/T.....24.00 ea.

64 9419321 Cover & Seal Mounting Screw.....50 ea.

65-66 3873951 Cover & Seal Mounting Screw.....50 ea.

64-66 383133 Column Sleeve.....Disc.

67 3850999 Outer Cover/Carpet Guard.....24.00 ea.

64-66 3897543 Outer Cover/Carpet Guard.....31.00 ea.

64-67 2986R Outer Cover Fastener.....4.00 ea.

DASH STEERING COLUMN COVER

64-65 3843447 Cover.....Disc.

64-65 9419328 Cover Screw.....2 req.....50 ea.

64-65 120361 Cover Screw Nut.....2 req.....50 ea.

66 9419303 Cover Screw.....2 req.....50 ea.

67 3916579 Cover .....31.00 ea.

continued ...

Steering Column

... continued

INTERNAL STEERING COLUMN COMPONENTS

64-66	5694100	Lower Steering Column Bearing	21.00	ea.
64-67	2860GM	Shaft Centering Sphere Kit - All	8.22	kit
67	2861GM	Shoe Release Spring - All	7.49	ea.
64-67	2869GM	Hub Nut (1/2" - 20) All	4.05	ea.
64-67	2869R	Hub Nut (1/2" - 20) All	1.25	ea.
67	2882GM	Upper Shaft Retainer - All2 req.	7.60	ea.

STEERING COLUMN MOUNTING COMPONENTS

***Note:** For steering column to gear box couplings, see Section 6.

64-67	3846202	Support Rod Mounting Bolt	1.25	ea.
64-67	4535GM	Support Rod Mounting Nut	1.13	ea.
64	3858700	Support Clamp Bolt	1.25	ea.
67	382588	Support Bracket Bolt Washer75	ea.

Steering Wheels & Components

OPTIONAL STEERING WHEELS

***Note:** GM RPO codes that appear on build sheets:

N30 = Deluxe Wheel

N34 = Woodgrained Plastic Wheel

64-66	9741033	N34 Walnut Woodgrain Wheel	210.00	ea.
67	9746501	N30 Deluxe Wheel (black) (includes shroud)	265.00	ea.
67	9746195	N34 Walnut Woodgrain Wheel	260.00	ea.
67	RP1576	Comfort Grip Steering Wheel Kit (Black)	225.00	kit
67	9745764K	N30 Deluxe Wheel (Black) Complete	315.00	kit

STEERING WHEEL INSTALLATION KITS

67	K580	N30 Deluxe Wheel Installation Kit	27.00	kit
67	3901330K	N34 Woodgrain Wheel Installation Kit (includes contact, cam, contact pin, spring, bushing & mounting screws)	21.00	kit

OPTIONAL STEERING WHEEL MOUNTING HUBS

64-66	3845285	N34 Woodgrain Wheel Mounting Hub	45.00	ea.
67	3930062	N34 Woodgrain Wheel Mounting Hub	38.00	ea.
67	3930062C	N34 Wood Wheel Mounting Hub (chrome)	52.00	ea.

STEERING WHEEL MOUNTING HARDWARE

64-67	2869GM	Hub Nut	4.05	ea.
64-67	2869R	Hub Nut	1.25	ea.
64-67	415919	Hub Nut Washer50	ea.
64-67	9418712	Wood Wheel to Hub Screw6 req.75	ea.

REPLACEMENT STEERING WHEELS & COMPONENTS

64-67	967-G	Aftermarket Walnut Woodgrain Wheel	185.00	ea.
64-65	4187-G	Installation Kit for 967-G	30.00	kit
66	4181-G	Installation Kit for 967-G	30.00	kit
67	3162-G	Installation Kit for 967-G	26.00	kit

STANDARD WHEEL HORN CAPS

64	3840333	Bowtie Cap Assembly <small>MADE IN USA</small>	64.00	ea.
65	3858821	Bowtie Cap Assembly <small>MADE IN USA</small>	67.00	ea.

STANDARD WHEEL HORN CAP EMBLEMS

66	3878016E	Chevelle Emblem Kit (exc. SS) <small>MADE IN USA</small>	42.00	kit
67	3905578E	"Chevelle" Cap Emblem <small>MADE IN USA</small>	36.00	ea.
67	4465-T	Bowtie Cap Emblem <small>MADE IN USA</small>	29.00	ea.
67	3898279E	"SS" Cap Emblem <small>MADE IN USA</small>	34.00	ea.

DELUXE WHEEL HORN BUTTONS

67	9746464	Horn Buttons & Gaskets4 piece	27.00	set
----	---------	---	-------	-----

WOOD WHEEL HORN CAPS

64	3845287	Bowtie Cap Assembly <small>MADE IN USA</small>	57.00	ea.
65	4200-T	Bowtie Cap Assembly <small>MADE IN USA</small>	57.00	ea.
66	4300-T	Bowtie Cap Assembly <small>MADE IN USA</small>	53.00	ea.
67	6720-T	Bowtie Cap Assembly <small>MADE IN USA</small>	46.00	ea.
67	6720I	Bowtie Button Assembly (import)	35.00	ea.
67	3901313I	Bowtie Cap Assembly (import)	25.00	ea.

HORN CAP RETAINERS

65-66	764427	Standard Cap Rubber Retainer Ring	5.50	ea.
-------	--------	---	------	-----

HORN CONTACTS

64-66	9741040	N34 Wood Wheel Contact Assembly	12.00	ea.
64-67	532GM	Repair Kit	2 piece5.65	kit
64-72	532R	Cancel Cam Plunger Set	3 piece4.00	set
67	9746525	N30 Deluxe Wheel Contact Assemblies	2 piece18.00	set
67	3901330	N34 Wood Wheel Contact Assembly	25.00	ea.
67	3901330K	N34 Wood Wheel Contact Kit	14 piece21.00	kit

NEED A PICTURE?

www.classicmuscle.com

Each year specific catalog is available for download on our website! Find your specific part from our catalog or website.

Go to the search box and type in the part number exactly as it is in our catalog (dashes, letters, etc.) and it will display a picture of that part. If we do not picture the part you are looking for, please let your sales rep know or e-mail us at: classic@modernauto.com.

SECTION 16 - INTERIOR

Brake, Clutch & Accelerator

PARKING BRAKE PAD

64-67	718GM	All	3.75	ea.
64-67	718R	All	5.00	ea.

PARKING BRAKE RELEASE HANDLES

64-67	3828955	All (correct with arrow)	7.00	ea.
64-67	716GM	All (GM replacement part)	7.27	ea.

BRAKE PEDAL PADS

64-67	2889R	M/T (exc. 68-70 disc brakes)	4.00	ea.
64-67	4297R	A/T (exc. 68-70 disc brakes)	7.00	ea.
67	4547R	A/T With Disc Brakes	11.00	ea.

CLUTCH PEDAL PADS

64-67	2889R	All	4.00	ea.
-------	-------	-----	------	-----

ACCELERATOR PEDAL PADS & COMPONENTS

64-67	620I	Pedal Pad	11.00	ea.
64-67	3864742	Pedal Trim Plate	9.00	ea.
64-67	3863GM	Pedal to Floor Ball Stud	2 req. 2.91	ea.

PEDAL PAD TRIM PLATES

64-67	3888679	M/T Brake & Clutch Pad Trim	6.00	ea.
-------	---------	-----------------------------	------	-----

MISCELLANEOUS BRAKE & CLUTCH COMPONENTS

64-67	1058-S	Brake & Clutch Pedal Bumper Set	2.50	set
-------	--------	---------------------------------	------	-----

Seat Components

*For seat & headrest covers, see Section 18.

PLASTIC BUCKET SEAT PANELS (MISC)

66-67	7793973	Seat Back & Lower Panel		
		Chrome Trim Set	22.00	set
66-67	7584956	Chrome Trim End Cap Set	12 piece 14.00	set
66-67	10727	Bucket Seat Plastic Sides & Backs		
		Mounting Kit	8.00	kit

PLASTIC ASSEMBLED SEAT BACKS

66	4476032	Black	62.00	pr.
66	380170	White	77.00	pr.
66	380270	Red	77.00	pr.
66	380570	Aqua	77.00	pr.
66	380670	Light Blue	77.00	pr.
66	380770	Bright Blue	77.00	pr.
67	77194445	Black	62.00	pr.
67	381170	White	77.00	pr.
67	381270	Red	77.00	pr.
67	381570	Aqua	77.00	pr.
67	381670	Light Blue	77.00	pr.
67	381770	Bright Blue	77.00	pr.

PLASTIC ASSEMBLED BUCKET SEAT BOTTOMS

(Does 1 seat)

66-67	45045345	Black with chrome trim	55.00	pr.
66-67	385070	White	62.00	pr.
66-67	386170	Red	62.00	pr.
66-67	385770	Aqua	62.00	pr.
66-67	385870	Light Blue	62.00	pr.
66-67	386670	Bright Blue	62.00	pr.

PLASTIC ASSEMBLED BUCKET SEAT BOTTOMS / BACKS

(2 backs, 4 bottoms)

66	60325345	Black	6 piece 145.00	set
66	3801670	White	6 piece 180.00	set
66	3802670	Red	6 piece 180.00	set

66	3805670	Aqua	6 piece 180.00	set
66	3806670	Light Blue	6 piece 180.00	set
66	3807670	Bright Blue	6 piece 180.00	set
67	44455345	Black	6 piece 145.00	set
67	3811670	White	6 piece 180.00	set
67	3812670	Red	6 piece 180.00	set
67	3815670	Aqua	6 piece 180.00	set
67	3816670	Light Blue	6 piece 180.00	set
67	3817670	Bright Blue	6 piece 180.00	set

SEAT & HEADREST CONTROL KNOBS & BUTTONS

64-66	4413116A	Chrome Adjustment Knob <small>MADE IN USA</small>	24.00	ea.
64-66	4413116	Chrome Adjustment Knob (import)	11.00	ea.
67	259300	Chrome Knob Set for Bench		
		Seat (side & back)	2 piece 14.00	set
67	7665300	Chrome Adjustment Knob		
		for Bucket Seats	7.00	ea.
67	7712051	Bucket Seat Back		
		Button & Bezel (chrome)	2 req. 25.00	ea.

HEADREST MOUNTING COMPONENTS

66-67	75833923	Bucket Seat Headrest		
		Mounting Kit (does 2 seats)	100.00	kit

SEAT BUMPERS

64-67	4406843S	Round Seat Back Bumper	5.50	pr.
64-67	1408R	Seat Back Bumper (Oval)	6.00	ea.
66-67	1408GM	Oval Seat Back Bumper	6.56	ea.

BUCKET SEAT FOAM (Bottom & Back)

64-65	116-AG	All - 1 Seat Set <small>MADE IN USA</small>	2 piece 80.00	ea.
66-67	117-AG	All - 1 Seat Set <small>MADE IN USA</small>	2 piece 75.00	ea.

BENCH SEAT

64-67	128-AG	Complete with Attaching Cloth	178.00	ea.
64-67	214L-59	LH Back Rest Spring Assembly	105.00	ea.
64-67	214R-59	RH Back Rest Spring Assembly	105.00	ea.
64-67	214-59	Bench Bottom Spring Assembly		
		with Side Supports	315.00	ea.

SIDE SUPPORT SPRINGS

64-65	120-AG	Bucket Side Supports	1 seat 16.00	set
66-67	121-AG	Bucket Side Supports	1 seat 24.00	set
64-67	123-AG	Bench Side Supports	2 req. 28.00	set

BUCKET SEAT SPRING ASSEMBLY

*Note: Set does 1 seat.

64-65	204-AG	Bucket Bottom with Side Supports	77.00	set
64-65	1402N	Bucket Back	70.00	set
66-67	205-AG	Bucket Bottom with Side Supports	77.00	set
66-67	208-AG	Bucket Back	70.00	set

BUCKET SEAT TRACKS

66-67	9896870	Inner Track & Outer Adjuster Track - LH	80.00	set
66-67	8768007	Inner Track & Outer Adjuster Track - RH	80.00	set

BUCKET SEAT FRAMES

66-67	8777283L	Frame with Springs - LH	400.00	ea.
66-67	8777283R	Frame with Springs - RH	400.00	ea.

continued.....

⚠ WARNING: Cancer and Reproductive Harm www.P65Warnings.ca.gov

Seat Components

.....continued

MISCELLANEOUS SEAT COMPONENTS

64-65	15115	Bucket Seat Springs (Adjuster & Pull back)	4 piece.....18.00	set
64-65	15116	Bucket Seat Springs (Adjuster & Pull back)	2 piece per seat.....10.00	pr
64-65	KR01009	Bucket Seat Chrome Hinge Pin Cover.....	13.00	ea.
64-67	BMB0001	Bucket Seat Conversion Brackets.....	30.00	pr.
64-67	AP216	Seat Relocation Bracket Set...4 piece.....	31.00	set
66-67	3150766S	Bucket Seat Mounting		
		Bracket Set.....4 piece.....	38.00	set
64-67	6472ARSB	Rear Seat Mounting Brackets.4 piece.....	18.00	set
66	4542008	Seat Cover Emblems		
		with Retainers.....4 piece.....	26.00	set
67	7637049	Seat Cover Emblems		
		with Retainers.....4 piece.....	48.00	set
66-67	J3890	Bench Seat side Hinge/Arm		
		Cover Set (black).....	45.00	set
66-67	15089	Bucket Seat Extenders with Hardware		
		Gives 2" More Leg Room.....	56.00	pr.

SEAT COVER INSTALLATION COMPONENTS

64-67	K10000	Hog Ring Pliers & Hog Ring Kit.....	11.0	kit
-------	--------	-------------------------------------	------	-----

SEAT BELT COMPONENTS

67	2894GM	Bolt (rounded head) (gold cad plating)		
		(no shoulder - 1 1/4" long).....	6.00	ea.

Door Panel Components

*For door panels, see Section 13 & Section 18.

ARM REST BASES

64-67	4473130B	Chrome Front Base.....2 req.	18.00	ea.
64-67	4473130S	Chrome Front Base Set.....2 piece.....	24.00	pr.
64-67	44731601	Chrome Rear Base Set.....2 piece.....	31.00	pr.
64-67	11625B	Arm Rest Base Screw Set.....4 piece.....	3.50	set

ARM REST PADS

*Note: All armrest pads are reproduced with like materials to original except 68-69 rears which are urethane molded.

64	6284799	Front - Aqua.....	48.00	pr.
64	ARP2-50	Rear - Aqua.....	48.00	pr.
64	6281544	Front - Black.....	45.00	pr.
64	ARP2-55	Rear - Black.....	45.00	pr.
64	6284798	Front - Light Blue.....	45.00	pr.
64	ARP2-56	Rear - Light Blue.....	45.00	pr.
64	4396914	Front - Fawn.....	48.00	pr.
64	ARP2-58	Rear Fawn.....	48.00	pr.
64	4359504	Front - Red.....	45.00	pr.
64	ARP2-64	Rear - Red.....	45.00	pr.
64	4373717	Front - Saddle.....	45.00	pr.
64	ARP2-65	Rear Saddle.....	45.00	pr.
64	4393918	Front - White.....	45.00	pr.
64	ARP2-69	Rear - White.....	45.00	pr.
65	ARP1-35	Front - Saddle.....	45.00	pr.
65	ARP2-35	Rear - Saddle.....	45.00	pr.
65-66	4473126	Front - Fawn.....	45.00	pr.
65-66	ARP2-22	Rear - Fawn.....	45.00	pr.

65-66	ARP1-37	Front - White.....	45.00	pr.
65-66	ARP2-37	Rear - White.....	45.00	pr.
65-67	4473125	Front - Aqua.....	45.00	pr.
65-67	ARP2-02	Rear - Aqua.....	45.00	pr.
65-67	4473130P	Front - Black.....	45.00	pr.
65-67	ARP2-10	Rear - Black.....	45.00	pr.
65-67	4473129	Front - Light Blue.....	45.00	pr.
65-67	ARP2-12	Rear - Light Blue.....	45.00	pr.
65-67	4473127	Front - Red.....	45.00	pr.
65-67	ARP2-30	Rear - Red.....	45.00	pr.
66-67	7592070	Front - Bright Blue.....	45.00	pr.
66-67	ARP2-14	Rear - Bright Blue.....	45.00	pr.
67	7651003	Front - Gold.....	45.00	pr.
67	ARP2-43	Rear - Gold.....	45.00	pr.

REAR QUARTER TRIM COMPONENTS

64-67	4725854	Convertible Ash Tray.....	18.00	ea.
64-67	47901112	Hardtop Ash Tray Set.....	40.00	pr.

EL CAMINO REAR PANELS

64-67	64ECTP09	Behind Seat Side Panel Set - black.....	17.00	pr.
64-67	64ECTP16	Behind Seat Side Panel Set - dk. fawn.....	19.00	pr.
64-67	64ETCP40	Behind Seat Side Panel Set - dk. aqua.....	19.00	pr.
64-67	64ECTP67	Behind Seat Side Panel Set - red.....	19.00	pr.
64-67	64ECTP69	Behind Seat Side Panel Set - lt. blue.....	19.00	pr.
64-67	64ECTP74	Behind Seat Side Panel Set - aqua.....	19.00	pr.
64-67	64ECTP79	Behind Seat Side Panel Set - saddle.....	19.00	pr.

DOOR PANEL WATER SHIELD SETS

64-65	CH-122	2 Dr. Chevelle - Front/Rear.....4 piece.....	10.00	set
64-65	CH-125	Chevelle & El Camino -		
		Front.....2 piece.....	8.00	set
66-67	CH-123	2 Dr. Chevelle - Front/Rear.....4 piece.....	10.00	set
66-67	CH-126	Chevelle & El Camino -		
		Front.....2 piece.....	8.00	set

DOOR PANEL EMBLEMS

65	AP002	Chevelle, El Camino, Malibu.....	29.00	ea.
66	J3542	Front & Rear Set (has bend over		
		tabs for easier installation).....4 piece.....	37.00	set
66	66ADB	2 Door.....2 piece.....	21.00	set
67	67ADB	2 Door.....8 piece.....	33.00	set

DOOR PANEL MOLDINGS (Aluminum)

64-66	4412143	Front Kit.....2 piece.....	29.00	kit
64-66	4412145	Coupe Front & Rear Kit.....4 piece.....	40.00	kit

WINDLACE & END CAPS

64-67	WL1-CM	2 Door Black Windlace.....6 req.	2.00	ft.
64-65	4176-T	Convertible End Caps <small>MADE IN USA</small>	24.00	pr.
64-65	4175-T	Hardtop End Caps <small>MADE IN USA</small>	23.00	pr.
66-67	4340-T	End Caps <small>MADE IN USA</small>	23.00	pr.

MISCELLANEOUS DOOR PANEL COMPONENTS

64-67	62272-PS	Door Panel Clips.....	.75	ea.
-------	----------	-----------------------	-----	-----

Kick Panels

64	KP001	LH/RH Set.....	65.00	pr.
64-66	AP106	Screw Kit.....	2.00	kit
65-66	44294404	LH/RH Set.....	65.00	pr.
67	30804404	LH/RH Set.....	65.00	pr.
64-67	R53002A	Insulation Set.....	7.00	pr.
67	RP1256	Kick Panel without Air - LH.....	90.00	ea.
67	RP1257	Kick Panel without Air - RH.....	90.00	ea.

Headliner & Inside Window Trim

***Note: For headliners, see Section 18.**

HEADLINER BOW KITS

64	HB060	El Camino 2 Bow	35.00	pr.
64-65	HB063	Chevelle	49.00	kit
64-67	HB061	El Camino 3 Bow	37.00	kit
66-67	A667BOW	2-Door Hardtop	39.00	kit

INTERIOR WINDSHIELD TRIM

64-67	4170-T	Trim - Upper 	21.00	ea.
64-67	4417032R	Trim - Upper (import).....	21.00	ea.

WAGON REAR SIDE WINDOW TRIM

64-65	4336-T	2 Dr. Wagon Lower Trim Set 	4 piece....100.00	kit
64-67	4335-T	4 Dr. Wagon Lower Trim Set 	2 piece....80.00	kit

INTERIOR REAR WINDOW TRIM

64-67	4819-T	El Camino Kit 	6 piece....80.00	kit
64-65	4173-T	Hardtop Lower Corners 	32.00	pr.
64-65	4174-T	Hardtop Upper Corners 	22.00	pr.
64-65	4172-T	Hardtop Kit 	3 piece....47.00	kit
64-65	4171-T	Hardtop Kit 	7 piece....86.00	kit
64-65	4179-T	Sedan & El Camino Center Cap (El Camino thru 67) 	11.00	ea.
64-65	4177-T	Sedan Kit 	3 piece....110.00	kit
66-67	4343-T	Hardtop & Sedan Center Cap 	11.00	ea.
66-67	4341-T	Hardtop Kit 	3 piece....83.00	kit
66-67	4344-T	Sedan Kit 	3 piece....105.00	kit

SIDE HEADLINER TRIM

64-65	RP1441	Side Headliner Trim	219.00	ea.
66-67	75805289	Coupe Molding Set	4 piece....135.00	set

HEADLINER WINDLACE

66-67	WL1-CM	Hardtop Chevelle (black)	15 req.2.00	ft.
-------	--------	--------------------------------	------------------	-----

HEADLINER INSULATION

64-67	HLIN001	Chevelle/ El Camino	28.00	ea.
-------	---------	---------------------------	-------	-----

SUNVISOR COMPONENTS

***For sunvisors, see Section 18.**

64-65	45238778	Support Set - Convertible - LH/RH.....	70.00	pr.
64-67	600764	Tip & Bushing Kit.....	6.00	kit
65-67	1249R	Support (exc. Convertible)		
		"Nicer Than GM Part"	21.00	ea.
66-67	45483567	Support Set - Convertible - LH/RH.....	70.00	pr.

MISCELLANEOUS HEADLINER TRIM

64-66	4840719	Coat Hanger Hook Set (chrome)	10.00	pr.
67	1577GM	Coat Hanger Hook	14.30	ea.

Interior Fastener Kit

***Note: Kit for Chevelles and includes door seal platescrews, lower door panel screws, sunvisor support screws, arm rest base screws, arm rest pad screws, coat hook screws, seat bumper screws, dome light bezel screws and door panel clips and more.**

64-65	270103	Convertible	102 piece..22.00	kit
64-65	270118	El Camino	118 piece..23.00	kit
64-65	270105	Hardtop	134 piece..26.00	kit
66	270106	Hardtop	176 piece..32.00	kit
66	270107	Convertible	74 piece....19.00	kit
66	270119	El Camino	160 piece..32.00	kit
67	270132	El Camino	70 piece....19.00	kit
67	270108	Convertible	110 piece..24.00	kit
67	270109	2 Door Hardtop	180 piece..32.00	kit
64-67	RP1021	Chevelle Interior Fastener Kit	14.00	kit

Inside Mirrors & Components

INSIDE REARVIEW MIRRORS

64-67	3770183	8" Chrome Standard Mirror	22.00	ea.
64-67	916177	8" Stainless "Day/Night" Mirror with Gray Trim ("guide glare proof")	37.00	ea.
64-67	3633013	10" Stainless "Day/Night" Mirror with Gray Trim ("guide")	42.00	ea.
64-67	320044	Mirror with Map Light - 8 Inch (Silver)	70.00	ea.
64-67	320042	Mirror with Map Light - 8 Inch (Black)	70.00	ea.
64-67	320073	Mirror with Map Light - 10 Inch (Silver)	70.00	ea.
64-67	320046	Mirror with Map Light - 10 Inch (Black)	70.00	ea.

INSIDE MIRROR MOUNTING SCREW & BUSHING

64-67	1241GM	Screw (mounts mirror to support)	75	ea.
64-67	565801	Mounting Bushing	4.00	ea.

INSIDE MIRROR SUPPORTS & COMPONENTS

64-65	4411672	Support (exc. Convertible)	33.00	ea.
64-65	4422669	Support - Convertible	48.00	ea.
66	4440430	Support (exc. Convertible)	32.00	ea.
66	4548218	Support - Convertible	42.00	ea.
67	7729443	Support - Coupe (includes screw & cover)	49.00	ea.
67	7729448	Support - Convertible	17.00	ea.

SECTION 16 - INTERIOR

Dome Lamps & Components

64-67	1413R	Chevelle Lens	4.25	ea.
64-67	4866918	Chevelle Reflector	8.00	ea.
64-67	4495070	El Camino Bezel	15.00	ea.
64-67	4577221	El Camino Lens	5.00	ea.
64-67	2959GM	Dome Lamp Bulb	2.00	ea.
64-67	5007R	Convertible Rear Lower		
		Armrest Courtesy Lens	4.00	ea.

Master Interior Fastener Kits

**Kits include fasteners to attach: air outlet bezels, air vents in door jam, armrest base & pad, ash tray retainer, coat hook, console & door & hinge & lamp, courtesy lamps, dash pad, dimmer switch, dome lamp, door panels, door handles, door pull straps, firewall insulation, glove box door & latch & liner, grab bar, heater control, instrument cluster, kick panels, mirror, nameplates, pillar moldings, quarter glass weatherstrip, quarter trim panels, radio trim panel, radio control shafts, rocker panel cover plates, scuff plates, seat back stop bumpers & strikers, seat back cables, seat back panels, rear seat > body, seat pivot clips & covers, seat tracks > floor, shifter plate, shoulder harness retainers, steering column > dash, steering column cover at dash & firewall, steering wheel shroud, sun visor brackets & clamps, turn signal lever, window cranks, vent window channels (67F).*

64-65	64ANCP	Coupe	224 piece	105.00	kit
64-65	64ANCV	Convertible	201 piece	105.00	kit
66	66ANCP	Coupe	280 piece	115.00	kit
66	66ANCV	Convertible	257 piece	115.00	kit
67	67ANCP	Coupe	293 piece	130.00	kit
67	67ANCV	Convertible	270 piece	130.00	kit

Interior Firewall Insulation & Components

FIREWALL INSULATION KITS

64-67	7684991	Firewall Pad with Fasteners	37.00	kit
64-67	R53299A	Dash Insulator	18.00	ea.
64-67	64AKI	Kick Panel Insulation Set	8.00	set
64-67	2986R	Pad Fastener	4.00	ea.
64-67	280365R	Firewall Pad Fastener Tool	10.00	ea.

STEERING COLUMN FIREWALL SEALS & COMPONENTS

64-67	7800467	Seal	4.00	ea.
64-66	384315	Seal Cover - M/T	Disc.	
64-66	383139	Seal Cover - A/T	Disc.	
67	397108	Seal Cover - LH	Disc.	
67	397109	Seal Cover - RH	Disc.	
64	9419321	Cover & Seal Mounting Screw50	ea.
65-66	3873951	Cover & Seal Mounting Screw50	ea.
64-66	383133	Column Sleeve	Disc.	
64-66	3897543	Outer Cover/Carpet Guard	32.00	ea.
67	3850999	Outer Cover/Carpet Guard	22.00	ea.
64-67	2986R	Outer Cover Fastener	4.00	ea.

**Carpet guards include retainers.*

MISCELLANEOUS FIREWALL ITEMS

64-67	9776826	Firewall Clutch Boot	9.00	ea.
64-67	3923912	Plastic Firewall Wiring Gutter	6.00	ea.
64-67	3841879	Speedo Cable Firewall Grommet		
		(exc. BB 4 speed)	6.00	ea.
65-67	3792008	Speedometer Cable Firewall		
		Grommet - BB 4 Speed	4.00	ea.

NEED A PICTURE?

www.classicmuscle.com

Each year specific catalog is available for download on our website! Find your specific part from our catalog or website.

*Go to the search box and type in the part number exactly as it is in our catalog (dashes, letters, etc.) and it will display a picture of that part. If we do not picture the part you are looking for, please let your sales rep know or e-mail us at: **classic@modernauto.com**.*

Convertible Tops & Components

DELUXE TOP

SUPERIOR TOP

36 oz. - 38 oz.

(5 Year Warranty)

(Part # is for black, add "W" at end of part # for white.)

64-65	CTA1020S	Top Only.....	150.00	ea.
64-65	CTA1020SP	Top with Plastic Window	280.00	ea.

66-67	CTA1021S	Top Only.....	150.00	ea.
66-67	CTA1021SP	Top with Plastic Window	280.00	ea.
66-67	CTA1021SG	Top with Glass Window.....	465.00	ea.

CONVERTIBLE TOP COMPONENTS

64-67	TOPPADS	Pads.....	35.00	pr.
-------	---------	-----------	-------	-----

**Convertible Top Weatherstripping located in Section 12.*

INTERIOR METAL PANELS

64-67	510-AG	Lower Armrest Panel - RH	80.00	ea.
64-67	511-AG	Lower Armrest Panel - LH.....	80.00	ea.
64-67	512-AG	Upper Piston Panel (manual top) RH.....	55.00	ea.
64-67	513-AG	Upper Piston Panel (manual top) LH	55.00	ea.
64-67	514-AG	Upper Piston Panel (power top) RH.....	55.00	ea.
64-67	515-AG	Upper Piston Panel (power top) LH	55.00	ea.

REAR ARM REST COVER SETS

**Sets are 4 pieces which include upper piston covers.*

64	64AR50	Aqua (S50).....	69.00	set
64	64AR55	Black (S55)	69.00	set
64	64AR56	Light Blue (S56)	69.00	set
64	64AR58	Light Fawn (S58).....	69.00	set
64	64AR64	Red (S64).....	69.00	set
64	64AR65	Saddle (S65)	69.00	set
64	64AR69	White (S69)	69.00	set
65	65AR35	Light Saddle (M35).....	69.00	set
65-66	65AR05	2 Tone Aqua (M05).....	69.00	set
65-66	65AR13	2 Tone Blue (M13).....	69.00	set
65-66	65AR22	Fawn (M22).....	69.00	set
65-66	65AR37	White (M37).....	69.00	set
65-67	65AR02	Aqua (M02)	69.00	set
65-67	65AR10	Black (M10).....	69.00	set
65-67	65AR12	Light Blue (M12).....	69.00	set
65-67	65AR30	Red (M30).....	69.00	set
66	66AR20	Bronze (M20)	69.00	set
66-67	65AR14	Bright Blue (M14).....	69.00	set
67	65AR43	Gold (M43)	69.00	set

REAR SEAT BACK TRIM PANELS

64	64AS50VB	Aqua (S50).....	34.00	set
64	64AS55VB	Black (S55)	34.00	set
64	64AS56VB	Light Blue (S56)	34.00	set
64	64AS58VB	Light Fawn (S58).....	34.00	set
64	64AS64VB	Red (S64).....	34.00	set
64	64AS65VB	Saddle (S65)	34.00	set
64	64AS69VB	White (S69)	34.00	set
65	65AS35VB	Saddle (M35)	34.00	set
65-66	65AS22VB	Fawn (M22).....	34.00	set
65-66	65AS37VB	White (M37).....	34.00	set
65-67	65AS02VB	Aqua (M02)	34.00	set
65-67	65AS10VB	Black (M10).....	34.00	set
65-67	65AS12VB	Light Blue (M12).....	34.00	set
65-67	65AS30VB	Red (M30).....	34.00	set
66	65AS20VB	Bronze (M20)	34.00	set
66-67	65AS14VB	Bright Blue (M14).....	34.00	set
67	65AS43VB	Gold (M43)	34.00	set

TOP WELL LINERS

64-65	6465ATW	Top Well - Black	60.00	ea.
66-67	6667ATW	Top Well - Black	60.00	ea.

continued . . .

SECTION 17 - CONVERTIBLE TOPS • VINYL TOPS

Convertible Tops & Components

... continued

TOP BOOTS

64	64AT50	Aqua (S50).....	125.00	ea.
64	64AT55	Black (S55).....	125.00	ea.
64	64AT56	Light Blue (S56).....	125.00	ea.
64	64AT58	Light Fawn (S58).....	125.00	ea.
64	64AT64	Red (S64).....	125.00	ea.
64	64AT65	Saddle (S65).....	125.00	ea.
64	64AT69	White (S69).....	125.00	ea.
65	65AT02	Aqua (M02).....	125.00	ea.
65	65AT10	Black (M10).....	125.00	ea.
65	65AT12	Light Blue (M12).....	125.00	ea.
65	65AT22	Fawn (M22).....	125.00	ea.
65	65AT30	Red (M30).....	125.00	ea.
65	65AT35	Light Saddle (M35).....	125.00	ea.
65	65AT37	White (M37).....	125.00	ea.
66	66AT37	White (M37) includes Boot Clips.....	165.00	ea.
66-67	66AT02	Aqua (M02) includes Boot Clips.....	165.00	ea.
66-67	66AT10	Black (M10) includes Boot Clips.....	165.00	ea.
66-67	66AT12	Light Blue (M12) includes Boot Clips.....	165.00	ea.
66-67	66AT14	Bright Blue (M14) includes Boot Clips.....	165.00	ea.
66-67	66AT30	Red (M30) includes Boot Clips.....	165.00	ea.
67	66AT43	Gold (M43) includes Boot Clips.....	165.00	ea.

TOP BOOT CLIPS

64-65	4538284	Boot Clip Set.....16 piece.....	26.00	set
66-67	7600954	Boot Clip Set.....16 piece.....	34.00	set
66-67	203436A	Boot Clip.....	2.50	ea.

WINDSHIELD HEADER BOW

66-67	7615002B	Header Bow Assembly.....	350.00	ea.
-------	----------	--------------------------	--------	-----

WINDSHIELD HEADER CAP MOLDING

64-67	45425167	Chrome Header Caps.....	Disc.	
-------	----------	-------------------------	-------	--

WELL MOLDINGS

66-67	38908056	LH/RH Set (stainless).....	150.00	set
-------	----------	----------------------------	--------	-----

WELL MOLDING CLIPS

66-67	7584999	Clip.....16 req.....	4.00	ea.
-------	---------	----------------------	------	-----

CONVERTIBLE TOP OPERATION COMPONENTS

64-67	7710923	Power Top Motor/Pump.....	245.00	ea.
64-67	3698109	Motor Mounting Grommets.....	1.60	ea.
64-67	DG21346	Motor Cover.....	12.00	ea.
64-67	4407818	Top Cylinder - LH/RH.....	139.00	ea.
64-65	CTH6465	Hydraulic Hose Kit.....	120.00	kit
66-67	CTH6667	Hydraulic Hose Kit.....	120.00	kit
64-67	5716613	Latch Knuckle Hook.....2 req.....	5.00	ea.
64-67	C513	Knuckle - LH.....	11.00	ea.
64-67	C514	Knuckle - RH.....	11.00	ea.
66-67	45501989	Alignment/Anti Squeak Pins.....	18.00	pr.
65-67	4578-T	Door Alignment Wedge Kit 	45.00	kit
64-67	3840095	Top Switch (replacement).....	23.00	ea.
67	3897314	Top Switch (correct).....	33.00	ea.
64-67	3840097	Switch Housing with Retainers.....	15.00	ea.
64-67	4154886	Switch Retainer (included with housing)....	Disc.	
64-67	454738	Switch Housing		
		Mounting Screw.....2 req.....	.95	ea.
64-67	3840096	Switch Bezel.....	Disc.	
64-67	4849847	Circuit Breaker on Firewall.....	22.00	ea.
64-67	4537GM	Circuit Breaker Wire Nut.....2 req.....	40	ea.
64-67	3858195	Circuit Breaker		
		Mounting Screw.....2 req.....	.25	ea.

Vinyl Tops

**Note: Chevelle part numbers for 2 door hardtop. Call for other applications & for other colors. Vinyl prices change frequently. Please call for current price.*

64-65	TT150-B	Chevelle (black).....	CALL	
64-65	TT150-W	Chevelle (white).....	CALL	
66-67	TT151-B	Chevelle (black).....	CALL	
66-67	TT151-W	Chevelle (white).....	CALL	
64-67	TT152-B	El Camino (black).....	CALL	
64-67	TT152-W	El Camino (white).....	CALL	

NEED A PICTURE?

www.classicmuscle.com

Each year specific catalog is available for download on our website! Find your specific part from our catalog or website.

Go to the search box and type in the part number exactly as it is in our catalog (dashes, letters, etc.) and it will display a picture of that part. If we do not picture the part you are looking for, please let your sales rep know or e-mail us at:

classic@modernauto.com

 **WARNING:** Cancer and Reproductive Harm www.P65Warnings.ca.gov



Upholstery from PUI

PUI upholstery is high quality in material and workmanship, as well as originality and fit. Vinyls are rerun to match GM's original colors while matching or exceeding factory specifications. All products meet the FMVSS 302 Fire Prevention standards, and meet cold crack tolerances. Production of seat upholstery also includes insurance of fit on a set of frames. ***All seat covers & door panels have a two-year warranty against defects in materials and workmanship. *Note: All bucket seat cover and door panel prices are for pairs.***



"GOLD EDITION" Door Panels

These door panels are made with the same quality and craftsmanship you have come to expect from PUI. In addition, they are now available with GM style cardboard inserts. These inserts give the pleated areas a defined "square-edge" look, therefore enhancing the design of the panel. Available in standard and pre-assembled styles, these are sure to please.

“Let’s Talk About Door Panels”

We offer the number one quality door panel being made. It is made by PUI Interiors in the USA. Door panels are offered in two versions, non-assembled which we call standard, and pre-assembled which we call PAD's. We recommend standard panels when you have your old panels, and PAD's when you do not have your old panels. We also suggest PAD's when you just want installation to be as simple as possible.

What’s the difference in Standard vs PAD? Here it is by years:

1964-65

PAD's have the lower bright metal molding installed, standard does not.

**Note: Lower molding is available separately, see Section 16.*

1966

PAD's have bright metal moldings and buttons installed, standard does not.

**Note: Moldings and buttons available separately, see Section 16.*

1967

PAD's have bright metal buttons installed, standard does not.

**Note: Buttons available separately, see Section 16.*

Interior / Upholstery Quick Find Index

While the bulk upholstery (in bold) is listed in Section 18, some components are better suited in other sections throughout our catalog. This index can serve as a checklist ☐ for component parts that may also be needed for a complete interior restoration.

SEAT COVERS:

- ☐ seat cover hog rings & pliers Section 16
- ☐ seat belt components Section 16
- ☐ seat bumpers Section 16
- ☐ seat emblems Section 16
- ☐ seat foams Section 16
- ☐ seat hinge arm covers Section 16
- ☐ seat knobs Section 16
- ☐ seat springs Section 16
- ☐ headrest assemblies & covers Section 18
- ☐ headrest locks Section 16
- ☐ plastic seat backs & bottoms Section 16
- ☐ rear seat to trunk divider board Section 10

FRONT DOOR PANELS / REAR SIDE PANELS:

- ☐ door panel clips Section 16
- ☐ door panel emblems Section 16
- ☐ door panel moldings Section 16
- ☐ door panel water shields Section 16
- ☐ arm rest pads & bases Section 16
- ☐ remote mirror door panel bezels Section 16
- ☐ door handles, window cranks & components Section 13
- ☐ door lock components, lock knobs & ferrules Section 13
- ☐ window regulators & components Section 13
- ☐ power window switches Section 13
- ☐ front kick panels Section 16
- ☐ rear arm rest covers Section 16
- ☐ convertible rear arm rest covers Section 17
- ☐ rear ashtrays Section 16
- ☐ door jamb edge moldings Section 16
- ☐ door windlace end caps Section 16

HEADLINERS:

- ☐ headliner bows Section 16
- ☐ windshield & back glass headliner trim Section 16
- ☐ windshield pillar post moldings Section 16
- ☐ side headliner trim Section 16
- ☐ coat hooks Section 16
- ☐ dome lamps & courtesy lamps Section 16
- ☐ inside rear view mirror Section 16

SUNVISORS:

- ☐ visor supports Section 16
- ☐ visor vanity mirror Section 16

CARPET:

- ☐ door sill plates & screws Section 11
- ☐ sound deadener Section 18
- ☐ floor mats Section 18
- ☐ firewall insulation & carpet guard Section 16
- ☐ trunk mats & spare tire covers Section 10

MISCELLANEOUS:

- ☐ console & components Section 15
- ☐ glove box & components Section 15
- ☐ instrument panel trim Section 15
- ☐ instrument panel dash pads Section 15
- ☐ pedal pads & components Section 16
- ☐ steering column components & steering wheels Section 15
- ☐ weatherstripping Section 12

SECTION 18 - UPHOLSTERY

64 2 Door Chevelle Malibu, SS & Custom El Camino Front & Rear Vinyl Seat Covers

Seat covers display distinctive Chevrolet medallion sealed in all bench and rear covers with vertical design dielectric seat inserts. Seat covers are made from correct Seville grain vinyl.



VINYL SEAT COVERS:

(A) = Malibu SS Trim # • (B) = Custom El Camino Trim # • (C) = Malibu Convertible Trim #

Color • Trim Code	Buckets			Split Bench			Coupe		Convertible		
	Front	(A)	(B)	Front	(C)	(B)	Rear	(A)	Rear	(A)	(C)
Aqua (S50)	64AS50U	722	724	64AS50B	753	(1)	64AS50C	722	64AS50V	722	753
Black (S55)	*64AS55U	714	---	64AS55B	---	---	64AS55C	714	64AS55V	714	---
Blue (S56)	64AS56U	741	---	64AS56B	742	---	64AS56C	741	64AS56V	741	742
Fawn (S58)	64AS58U	770	717	64AS58B	766	(1)	64AS58C	770	64AS58V	770	766
Red (S64)	64AS64U	786	726	64AS64B	774	(1)	64AS64C	786	64AS64V	786	774
Saddle (S65)	64AS65U	710	---	64AS65B	709	---	64AS65C	710	64AS65V	710	709
White (S69)	64AS69U	729	---	64AS69B	---	---	64AS69C	729	64AS69V	729	---
	(\$328.00)			(\$328.00)			(\$179.00)		(\$179.00)		

**Note: (1) can be used on El Camino Split Bench although, not technically correct.*

64 2 Door Chevelle Malibu, SS & Custom El Camino Front Door Panels & Rear Side Panels

Dielectric door panels feature two chrome mylar strips and chrome medallion matching seat design. Panels are made from correct Seville grain vinyl. ***Note: See opening pages of this section for Standard vs. PAD and Regular vs. Gold Edition differences.**



STANDARD & PRE-ASSEMBLED (PAD):

<u>Color • Trim Code • Trim #'s</u>	<u>Front Standard • PAD</u>	<u>Coupe Rear Standard • PAD</u>	<u>Conv. Rear Standard Only</u>
Aqua (S50) 722, 724, 750, 753	D303 • PD303	D303C • PD303C	D303V
Black (S55) 714	D300 • PD300	D300C • PD300C	D300V
Blue (S56) 739, 741, 742	D302 • PD302	D302C • PD302C	D302V
Fawn (S58) 717, 763, 766, 770	D305 • PD305	D305C • PD305C	D305V
Red (S64) 726, 772, 774, 786	D301 • PD301	D301C • PD301C	D301V
Saddle (S65) 707, 709, 710	D306 • PD306	D306C • PD306C	D306V
White (S69) 729	D304 • PD304	D304C • PD304C	D304V
	(\$131.00) (\$151.00)	(\$72.00) (\$83.00)	(\$71.00)



GOLD EDITION STANDARD & GOLD EDITION PRE-ASSEMBLED (PAD):

<u>Color • Trim Code • Trim #'s</u>	<u>Front Standard • PAD</u>	<u>Coupe Rear Standard • PAD</u>	<u>Conv. Rear Standard Only</u>
Aqua (S50) 722, 724, 750, 753	DO303 • PDO303	DO303C • PDO303C	DO303V
Black (S55) 714	DO300 • PDO300	DO300C • PDO300C	DO300V
Blue (S56) 739, 741, 742	DO302 • PDO302	DO302C • PDO302C	DO302V
Fawn (S58) 717, 763, 766, 770	DO305 • PDO305	DO305C • PDO305C	DO305V
Red (S64) 726, 772, 774, 786	DO301 • PDO301	DO301C • PDO301C	DO301V
Saddle (S65) 707, 709, 710	DO306 • PDO306	DO306C • PDO306C	DO306V
White (S69) 729	DO304 • PDO304	DO304C • PDO304C	DO304V
	(\$174.00) (\$192.00)	(\$96.00) (\$105.00)	(\$90.00)

***Note: For door panel components, see Section 16. For convertible rear arm rest covers, see Section 17.**

SECTION 18 - UPHOLSTERY

65 2 Door Chevelle Malibu, SS & Custom El Camino Front & Rear Vinyl Seat Covers

Seat covers feature sewn inserts and some two-tone color combinations and are made from Madrid grain vinyl.

***Note: Early 65 models used a ribbed pattern insert which is not available.**



VINYL SEAT COVERS:

(A) = Malibu SS Trim # • (B) = Custom El Camino Trim # • (C) = Malibu Convertible Trim #

	Buckets			Split Bench			Coupe		Convertible		
Color • Trim Code	Front	(A)	(B)	Front	(C)	(B)	Rear	(A)	Rear	(A)	(C)
Aqua (M02)	65AS02U	---	724	65AS02B	753	748	65AS02C	---	65AS02V	---	753
Aqua 2/T (M02/M04)	65AS05U	---	724	65AS05B	---	---	65AS05C	---	65AS05V	---	---
Black (M10)	65AS10U	714	---	*65AS10B	---	---	65AS10C	714	65AS10V	714	---
Blue (M12)	65AS12U	741	---	65AS12B	---	---	65AS12C	741	65AS12V	741	---
Blue 2/T (M12/M15)	65AS13U	741	---	65AS13B	---	---	65AS13C	741	65AS13V	741	---
Fawn (M22)	65AS22U	770	717	65AS22B	766	767	65AS22C	770	65AS22V	770	766
Fawn 2/T (M22/S57)*	65AS21U	770	717	65AS21B	---	---	65AS21C	770	65AS21V	770	766
Red (M30)	65AS30U	786	726	65AS30B	774	794	65AS30C	786	65AS30V	786	774
Red 2/T (M30/M33)	65AS33U	786	726	65AS33B	---	---	65AS33C	786	65AS33V	786	---
Saddle (M35)	65AS35U	710	---	65AS35B	709	---	65AS35C	710	65AS35V	710	709
White (M37)	65AS37U	796	---	65AS37B	---	---	65AS37C	796	65AS37V	796	---
Slate (M44)	65AS44U	799	---	65AS44B	---	---	65AS44C	799	65AS44V	799	---
	(\$204.00)			(\$204.00)			(\$118.00)		(\$118.00)		

***Note: Darker Fawn is not available in Madrid grain vinyl. Seville grain is used for the Fawn 2-tone insert.**

SECTION 18 - UPHOLSTERY

65 2 Door Chevelle Malibu, SS & Custom El Camino Front Door Panels & Rear Side Panels

Door panels feature extra sharp design lines like original. **Note: See opening pages of this section for Standard vs. PAD and Regular vs. Gold Edition differences.*



STANDARD & PRE-ASSEMBLED (PAD):

<u>Color • Trim Code • Trim #'s</u>			<u>Front Standard • PAD</u>	<u>Coupe Rear Standard • PAD</u>	<u>Conv. Rear Standard Only</u>
Aqua	(M02)	724, 748, 753	D264 • PD264	D264C • PD264C	D264V
Aqua 2/T	(M02/M04)	724	D267 • PD267	D267C • PD267C	D267V
Black	(M10)	714	D260 • PD260	D260C • PD260C	D260V
Blue	(M12)	741	D262 • PD262	D262C • PD262C	D262V
Blue 2/T	(M12/M15)	741	D269 • PD269	D269C • PD269C	D262V
Fawn	(M22)	717, 766, 767, 770	D266 • PD266	D266C • PD266C	D266V
Fawn 2/T	(M22/S57)*	717, 766, 770	D266-2 • PD266-2	D266-2C • PD266-2C	D266V
Red	(M30)	726, 774, 786, 794	D261 • PD261	D261C • PD261C	D261V
Red 2/T	(M30/M33)	726, 786	D268 • PD268	D268C • PD268C	D261V
Saddle	(M35)	709, 710	D265 • PD265	D265C • PD265C	D265V
White/Black	(M37/M10)	792	D263-2 • PD263-2	D263-2C • PD263-2C	D263-2V
White/Aqua	(M37)	796	D263 • PD263	D263C • PD263C	D263V
Slate	(M44)	799	D269-1 • PD269-1	D269-1C • PD269-1C	D269-1V
			(\$115.00) (\$151.00)	(\$69.00) (\$83.00)	(\$43.00)

**Note: Darker Fawn is not available in Madrid grain vinyl. Seville grain is used for the Fawn 2-tone insert.*



GOLD EDITION STANDARD & GOLD EDITION PRE-ASSEMBLED (PAD):

<u>Color • Trim Code • Trim #'s</u>			<u>Front Standard • PAD</u>	<u>Coupe Rear Standard • PAD</u>	<u>Conv. Rear Standard Only</u>
Aqua	(M02)	724, 748, 753	DO264 • PDO264	DO264C • PDO264C	DO264V
Aqua 2/T	(M02/M04)	724	DO267 • PDO267	DO267C • PDO267C	DO267V
Black	(M10)	714	DO260 • PDO260	DO260C • PDO260C	DO260V
Blue	(M12)	741	DO262 • PDO262	DO262C • PDO262C	DO262V
Blue 2/T	(M12/M15)	741	DO269 • PDO269	DO269C • PDO269C	DO262V
Fawn	(M22)	717, 766, 767, 770	DO266 • PDO266	DO266C • PDO266C	DO266V
Fawn 2/T	(M22/S57)*	717, 766, 770	DO266-2 • PDO266-2	DO266-2C • PDO266-2C	DO266V
Red	(M30)	726, 774, 786, 794	DO261 • PDO261	DO261C • PDO261C	DO261V
Red 2/T	(M30/M33)	726, 786	DO268 • PDO268	DO268C • PDO268C	DO261V
Saddle	(M35)	709, 710	DO265 • PDO265	DO265C • PDO265C	DO265V
White/Black	(M37/M10)	792	DO263-2 • PDO263-2	DO263-2C • PDO263-2C	DO263-2V
White/Aqua	(M37)	796	DO263 • PDO263	DO263C • PDO263C	DO263V
			(\$158.00) (\$191.00)	(\$93.00) (\$105.00)	(\$63.00)

**Note: Darker Fawn is not available in Madrid grain vinyl. Seville grain is used for the Fawn 2-tone insert.*

**Note: For door panel components, see Section 16. For convertible rear arm rest covers, see Section 17.*

SECTION 18 - UPHOLSTERY

66 2 Door Chevelle Malibu, SS & Custom El Camino Front & Rear Vinyl Seat Covers

Seat covers have original style sewn inserts detailed with single vertical stitched seam and double stitched vertical seams on either side in Madrid grain vinyl.



VINYL SEAT COVERS:

(A) = SS Bucket Trim # • **(B)** = Custom El Camino Trim # • **(C)** = SS & Convertible Split Bench Trim #

Color • Trim Code	Buckets			Split Bench			Coupe			Convertible		
	Front	(A)	(B)	Front	(C)	(B)	Rear	(A)	(C)	Rear	(A)	(C)
Aqua (M02)	66AS02U	777	---	66AS02B	776	---	66AS02C	777	776	66AS02V	777	776
Aqua 2/T (M02/M04)	66AS05U	777	---	66AS05B	776	---	66AS05C	777	776	66AS05V	777	776
Black (M10)	66AS10U	763	762	66AS10B	761	---	66AS10C	763	761	66AS10V	763	761
Blue (M12)	66AS12U	---	---	66AS12B	729	730	66AS12C	---	729	66AS12V	---	729
Blue 2/T (M12/M15)	66AS13U	---	---	66AS13B	729	730	66AS13C	---	729	66AS13V	---	729
Brt. Blue (M14)	66AS14U	731	---	66AS14B	732	---	66AS14C	731	732	66AS14V	731	732
Bronze (M20)	66AS20U	790	---	66AS20B	787	---	66AS20C	790	787	66AS20V	790	787
Fawn (M22)	66AS22U	712	711	66AS22B	709	710	66AS22C	712	709	66AS22V	712	709
Fawn 2/T (M22/S57)*	66AS21U	712	711	66AS21B	709	710	66AS21C	712	709	66AS21V	712	709
Red (M30)	66AS30U	750	749	66AS30B	747	748	66AS30C	750	747	66AS30V	750	747
White (M37)	66AS37U	797	---	66AS37B	798	---	66AS37C	797	798	66AS37V	797	798
	(\$204.00)			(\$204.00)			(\$118.00)			(\$118.00)		

**Note: Darker Fawn is not available in Madrid grain vinyl. Seville grain is used for the Fawn 2-tone insert.*

SECTION 18 - UPHOLSTERY

66 2 Door Chevelle Malibu, SS & Custom El Camino Front Door Panels & Rear Side Panels

Door panels are accented with chrome mylar strip near top and original "crushed ice" patterned vinyl for two-tone combinations. ***Note: See opening pages of this section for Standard vs. PAD and Regular vs. Gold Edition differences.**



STANDARD & PRE-ASSEMBLED (PAD):

<u>Color • Trim Code • Trim #'s</u>			<u>Front</u> <u>Standard • PAD</u>	<u>Coupe Rear</u> <u>Standard • PAD</u>	<u>Convertible Rear</u> <u>Standard Only</u>
Aqua	(M02)	775, 776, 777	D285 • PD285	D285C • PD285C	D285V
Aqua 2/T	(M02/M04)	775, 776, 777	D289 • PD289	D289C • PD289C	D289V
Black	(M10)	760, 761, 762, 763	D280 • PD280	D280C • PD280C	D280V
Blue	(M12)	728, 729, 730	D283 • PD283	D283C • PD283C	D283V
Blue 2/T	(M12/M15)	728, 729, 730	D287 • PD287	D287C • PD287C	D283V
Brt. Blue	(M14)	731, 732	D282 • PD282	D282C • PD282C	D282V
Bronze	(M20)	790	D286 • PD286	D286C • PD286C	D286V
Fawn 2/T	(M22/S57)*	708, 709, 710, 711, 712	D288 • PD288	D288C • PD288C	D288V
Red	(M30)	746, 747, 748, 748, 750	D281 • PD281	D281C • PD281C	D281V
White/Black	(M37/M10)	797	D284 • PD284	D284C • PD284C	D284V
			(\$115.00)(\$151.00)	(\$69.00) (\$83.00)	(\$43.00)

***Note: Darker Fawn is not available in Madrid grain vinyl. Seville grain is used for the Fawn 2-tone insert.**



GOLD EDITION STANDARD & GOLD EDITION PRE-ASSEMBLED (PAD):

<u>Color • Trim Code • Trim #'s</u>			<u>Front</u> <u>Standard • PAD</u>	<u>Coupe Rear</u> <u>Standard • PAD</u>	<u>Conv. Rear</u> <u>Standard Only</u>
Aqua	(M02)	775, 776, 777	DO285 • PDO285	DO285C • PDO285C	DO285V
Aqua 2/T	(M02/M04)	775, 776, 777	DO289 • PDO289	DO289C • PDO289C	DO289V
Black	(M10)	760, 761, 762, 763	DO280 • PDO280	DO280C • PDO280C	DO280V
Blue	(M12)	728, 729, 730	DO283 • PDO283	DO283C • PDO283C	DO283V
Blue 2/T	(M12/M15)	728, 729, 730	DO287 • PDO287	DO287C • PDO287C	DO283V
Brt. Blue	(M14)	731, 732	DO282 • PDO282	DO282C • PDO282C	DO282V
Bronze	(M20)	790	DO286 • PDO286	DO286C • PDO286C	DO286V
Fawn 2/T	(M22/S57)*	708, 709, 710, 711, 712	DO288 • PDO288	DO288C • PDO288C	DO288V
Red	(M30)	746, 747, 748, 748, 750	DO281 • PDO281	DO281C • PDO281C	DO281V
White/Black	(M37/M10)	797	DO284 • PDO284	DO284C • PDO284C	DO284V
			(\$158.00) (\$191.00)	(\$93.00) (\$109.00)	(\$63.00)

***Note: Darker Fawn is not available in Madrid grain vinyl. Seville grain is used for the Fawn 2-tone insert.**

***Note: For door panel components, see Section 16. For convertible rear arm rest covers, see Section 17.**

SECTION 18 - UPHOLSTERY

67 2 Door Chevelle Malibu, SS & Custom El Camino Front & Rear Vinyl Seat Covers

Madrid grain seat covers feature horizontally stitched lines in the sewn inserts.



VINYL SEAT COVERS:

(A) = SS Bucket Trim # • **(B)** = Custom El Camino Trim # • **(C)** = SS & Convertible Split Bench Trim #

Color • Trim Code	Buckets			Split Bench			Coupe			Convertible		
	Front	(A)	(B)	Front	(C)	(B)	Rear	(A)	(C)	Rear	(A)	(C)
Aqua (M02)	67AS02U	778	---	67AS02B	776	---	67AS02C	778	776	67AS02V	778	776
Black (M10)	67AS10U	763	763	67AS10B	761	761	67AS10C	763	761	67AS10V	763	761
Blue (M12)	67AS12U	738	---	67AS12B	729	729	67AS12C	738	729	67AS12V	738	729
Brt. Blue (M14)	67AS14U	731	---	67AS14B	723	---	67AS14C	731	---	67AS14V	731	723
Red (M30)	67AS30U	750	750	67AS30B	747	---	67AS30C	750	747	67AS30V	750	747
White* (M37)	67AS37U	---	---	67AS37B	---	---	67AS37C	---	---	67AS37V	---	---
Gold (M43)	67AS43U	784	784	67AS43B	783	783	67AS43C	784	783	67AS43V	784	783
	(\$204.00)			(\$204.00)			(\$118.00)			(\$118.00)		

*Note: White was not originally used for this year model.

SECTION 18 - UPHOLSTERY

67 2 Door Chevelle Malibu, SS & Custom El Camino Front Door Panels & Rear Side Panels

Door panels have matching horizontal pleats dielectrically sealed just like originals. **Note: See opening pages of this section for Standard vs. PAD and Regular vs. Gold Edition differences.*



STANDARD & PRE-ASSEMBLED (PAD):

<u>Color • Trim Code • Trim #'s</u>			<u>Front Standard • PAD</u>	<u>Coupe Rear Standard</u>	<u>Convertible Rear Standard Only</u>
Aqua	(M02)	775, 776, 778	D235 • PD235	D235C	D235V
Black	(M10)	759, 761, 763	D230 • PD230	D230C	D230V
Blue	(M12)	728, 729, 738	D232 • PD232	D232C	D232V
Brt. Blue	(M14)	723, 731	D233 • PD233	D233C	D233V
Red	(M30)	747, 750	D231 • PD231	D231C	D231V
White*	(M37)		D234 • PD234	D234C	D234V
Gold	(M43)	782, 783, 784	D236 • PD236	D236C	D236V
			(\$115.00)(\$151.00)	(\$69.00)	(\$43.00)

**Note: White was not originally used for this year model.*



GOLD EDITION STANDARD & GOLD EDITION PRE-ASSEMBLED (PAD):

<u>Color • Trim Code • Trim #'s</u>			<u>Front Standard • PAD</u>	<u>Coupe Rear Standard Only</u>	<u>Convertible Rear Standard Only</u>
Aqua	(M02)	775, 776, 778	DO235 • PDO235	DO235C	DO235V
Black	(M10)	759, 761, 763	DO230 • PDO230	DO230C	DO230V
Lt. Blue	(M12)	728, 729, 738	DO232 • PDO232	DO232C	DO232V
Brt. Blue	(M14)	723, 731	DO233 • PDO233	DO233C	DO233V
Red	(M30)	747, 750	DO231 • PDO231	DO231C	DO231V
White*	(M37)	-----	DO234 • PDO234	DO234C	DO234V
Gold	(M43)	782, 783, 784	DO236 • PDO236	DO236C	DO236V
			(\$158.00) (\$192.00)	(\$93.00)	(\$63.00)

**Note: White was not originally used for this year model.*

**Note: For door panel components, see Section 16. For convertible rear arm rest covers, see Section 17.*

Bucket Seat Headrest Assemblies

66-67	7596294	Black.....	146.00 pr.
-------	---------	------------	------------

**Note: For seat & headrest components, see Section 16.*

64 Chevelle Malibu Headliners

**Note: Also see Section 16 for Headliner Components.*



Quilted Basketweave Regular Headliner Kits

Includes the pre-sewn body and additional matching material for sunvisors and sail panels.

Headliner "Plus" Kits & Wagon (Regent Basketweave & Tier Basketweave)

Includes the pre-sewn body and material for sunvisors, with the sail panels pre-assembled on cardboard.

4 Door & Wagon...Call

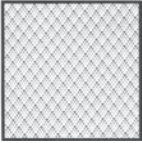
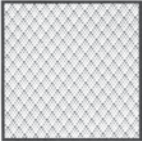
Color	 2 Dr. Malibu Quilted** Basketweave		 2 Dr. Malibu Regent Basketweave	
		Trim #		Trim #
Black	64AH100Q	714	64AH100G**	---
White	64AH101Q	729	64AH101G	---
Dk. Red	N/A	786	64AH103G	772
Lt. Blue	64AH104Q	741	64AH104G	739
Aqua	64AH107Q	722	64AH107G**	750
Saddle	64AH108Q	710	N/A	707
Fawn	64AH110Q	770	64AH110G**	763
	(\$155.00)		(\$90.00)	

**Note: (*) indicates custom/non OE color for this year model.*

Note: () Indicates headliners not made by PUI.*

Quilted Basketweave is original for all Malibu models with vinyl seats but is only available for 2 door models. Regent Basketweave is original for all Malibu models with cloth seats and is a suitable replacement for other Quilted Basketweave models. Tier Basketweave is available for custom use, see 65 listings.

Regent Basketweave part numbers listed are for "Plus" kits; for Regular kits, add "N" to the end of the part number. Quilted Basketweave is only available in Regular kits. Wagon headliners are only available in Regular kits but priced the same as "Plus" kits.

64 Chevelle 300 & 300 Deluxe Headliners

**Note: Also see Section 16 for Headliner Components.*

Headliner "Plus" Kits & Wagon

Includes the pre-sewn body and material for sunvisors, with the sail panels pre-assembled on cardboard.

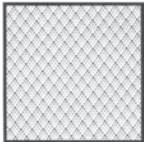
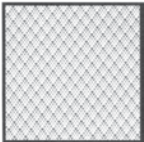
			
	2 & 4 Dr. Sedan Regent	Trim	2 & 4 Dr. Wagon Regent
Color	Basketweave	#	Basketweave
Black*	64AH200G	---	64AH300G
White*	64AH201G	---	64AH301G
Dark Red	64AH203G	778	64AH303G
Lt. Blue	64AH204G	738	64AH304G
Aqua	64AH207G	749	64AH307G
Fawn	64AH210G	762	64AH310G
	(\$110.00)		(\$110.00)

**Note: (*) indicates custom/non OE color for this year model.*

Regent Basketweave is original.

Part numbers listed are for "Plus" kits; for Regular kits, add "N" to the end of the part number. Wagon headliners are only available in Regular kits but priced the same as "Plus" kits.

64 El Camino Headliners

**Note: Also see Section 16 for Headliner Components.*



Quilted Basketweave Regular Headliner Kits.....\$115.00

Includes the pre-sewn body and additional matching material for sunvisors and sail panels.

Headliner "Plus" Kits (Regent Basketweave).....\$69.95

Includes the pre-sewn body and material for sunvisors, with the sail panels pre-assembled on cardboard.

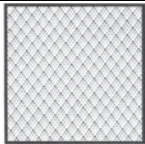
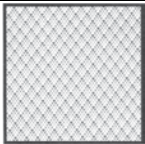
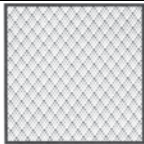
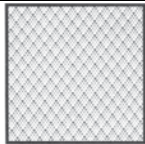
Color	 2 Bow Quilted** Basketweave		 3 Bow Quilted** Basketweave		 2 Bow Regent** Basketweave		 3 Bow Regent Basketweave	
	Basketweave	Trim #	Basketweave	Trim #	Basketweave	Trim #	Basketweave	Trim #
Black*	64CH100Q2	---	64CH100Q3	---	64CH100G2	---	64CH100G**	---
White*	64CH101Q2	---	64CH101Q3	---	64CH101G2	---	64CH101G	---
Dk. Red	N/A	726	N/A	726	64CH103G2	772, 794	64CH103G	772, 794
Lt. Blue*	64CH104Q2	---	64CH104Q3	---	64CH104G2	---	64CH104G	---
Aqua	64CH107Q2	724	64CH107Q3	724	64CH107G2	748, 750	64CH107G**	748, 750
Saddle	64CH108Q2	707	64CH108Q3	707	---	---	---	---
Fawn	64CH110Q2	717	64CH110Q3	717	64CH110G2	763, 767	64CH110G**	763, 767

**Note: (*) indicates custom/non OE color for this year model.*

Note: () Indicates headliners not made by PUI.*

Quilted Basketweave is original for El Camino Custom with vinyl bucket seats. Regent Basketweave is original for El Camino Custom with cloth bench seat and Base El Camino.

Tier Basketweave is available for custom use, see 65 listings.

Regent Basketweave part numbers listed are for "Plus" kits; for Regular kits, add "N" to the end of the part number. Quilted Basketweave is only available in Regular kits.

65 Chevelle Malibu Headliners

**Note: Also see Section 16 for Headliner Components.*



Regular Headliner Kits

Includes the pre-sewn body and additional matching material for sunvisors and sail panels.

Headliner "Plus" Kits & Wagon

Includes the pre-sewn body and material for sunvisors, with the sail panels pre-assembled on cardboard.

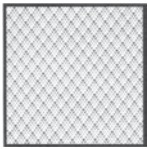
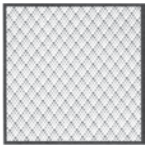
Color				
	2 Dr. Malibu Tier Basketweave	Trim #	2 Dr. Malibu Regent Basketweave	Trim #
Black	64AH100A	714	64AH100G**	---
White	64AH101A	792, 796	64AH101G	---
Dk. Red	64AH103A	786	64AH103G	772
Lt. Blue	64AH104A	741	64AH104G	739
Dk. Blue*	64AH105A	---	---	---
Brt. Blue*	64AH106A	---	---	---
Aqua	64AH107A	---	64AH107G**	750
Saddle	64AH108A**	710	N/A	707
Fawn	N/A	770	64AH110G**	763
	(\$97.00)		(\$97.00)	

**Note: (*) indicates custom/non OE color for this year model.*

Note: () Indicates headliners not made by PUI.*

Tier Basketweave is original for all Malibu models with vinyl seats. Regent Basketweave is original for all Malibu models with cloth seats.

Part numbers listed are for "Plus" kits; for Regular kits, add "N" to the end of the part number. Wagon headliners are only available in Regular kits but priced the same as "Plus" kits.

65 Chevelle 300 & 300 Deluxe Headliners

**Note: Also see Section 16 for Headliner Components.*

Regular Headliner Kits (exc. Wagon)

Includes the pre-sewn body and additional matching material for sunvisors and sail panels.

Headliner "Plus" Kits & Wagon

Includes the pre-sewn body and material for sunvisors, with the sail panels pre-assembled on cardboard.

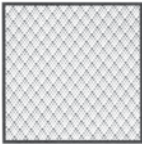
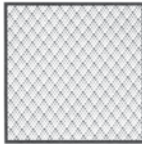
					
	2 & 4 Dr. Sedan Regent	Trim		2 & 4 Dr. Wagon Regent	Trim
Color	Basketweave	#		Basketweave	#
Black*	64AH200G	---		64AH300G	---
White*	64AH201G	---		64AH301G	---
Dk. Red	64AH203G	778, 780		64AH303G	778, 781
Lt. Blue*	64AH204G	---		64AH304G	---
Aqua	64AH207G	749, 751		64AH307G	749, 755
Fawn	64AH210G	759, 762, 764		64AH310G	762, 765
	(\$110.00)			(\$110.00)	

**Note: (*) indicates custom/non OE color for this year model.*

Regent Basketweave is original.

Part numbers listed are for "Plus" kits; for Regular kits, add "N" to the end of the part number. Wagon headliners are only available in Regular kits but priced the same as "Plus" kits.

65 El Camino Headliners

**Note: Also see Section 16 for Headliner Components.*



Headliner "Plus" Kits

Includes the pre-sewn body and material for sunvisors, with the sail panels pre-assembled on cardboard.

Color	Tier		Regent	
	Basketweave	Trim #	Basketweave	Trim #
Black*	64CH100A	---	64CH100G**	---
White*	64CH101A	---	64CH101G	---
Dk. Red	64CH103A	726	64CH103G	772, 794
Lt. Blue*	64CH104A	---	64CH104G	---
Dk. Blue*	64CH105A	---	---	---
Brt. Blue*	64CH106A	---	---	---
Aqua	64CH107A	724	64CH107G**	748, 750
Fawn	64CH110A**	717	64CH110G**	763, 767
	(\$97.00)		(\$97.00)	

**Note: (*) indicates custom/non OE color for this year model.*

Note: () Indicates headliners not made by PUI.*

Tier Basketweave is original for El Camino Custom with vinyl bucket seats. Regent Basketweave is original for El Camino Custom with cloth bench seat and Base El Camino.

Part numbers listed are for "Plus" kits; for Regular kits, add "N" to the end of the part number.

SECTION 18 - UPHOLSTERY

66 Chevelle SS & Malibu 2 Door Headliners

**Note: Also see Section 16 for Headliner Components.*



Headliner "Plus" Kits

Includes the pre-sewn body and material for sunvisors,
with the sail panels pre-assembled on cardboard.

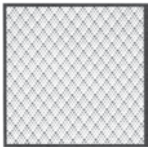
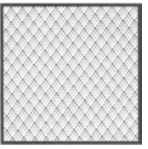
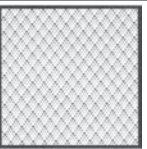
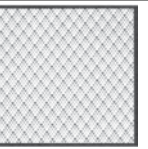
Color								
	2 Dr. Hardtop "Early" Tier Basketweave	Trim #	2 Dr. Hardtop "Early" Regent Basketweave	Trim #	2 Dr. Hardtop "Late" Tier Basketweave	Trim #	2 Dr. Hardtop "Late" Regent Basketweave	Trim #
Black	66AH100A1	761, 763	CALL	760	66AH100A	761, 763	64AH100G**	760
White	66AH101A1	797, 798	66AH101G1	746/Red	66AH101A	797, 798	66AH101G	746/Red
Dk. Red	66AH103A1	747, 750	66AH103G1	746	66AH103A	747, 750	66AH103G	746
Lt. Blue	66AH104A1	729	66AH104G1	728	66AH104A	729	66AH104G	728
Dk. Blue*	66AH105A1	---	---	---	66AH105A	---	---	---
Brt. Blue	66AH106A1	731, 732	---	---	66AH106A	731, 732	---	---
Aqua	66AH107A1	776, 777	CALL	775	66AH107A	776, 777	64AH107G**	775
Fawn	66AH110A**	709, 712	CALL	708	66AH110A**	709, 712	64AH110G**	708
Bronze	7612795**	787, 790	---	---	CALL	787, 790	---	---
	(\$97.00)		(\$97.00)		(\$97.00)		(\$97.00)	

**Note: (*) indicates custom/non OE color for this year model.*

Note: () Indicates headliners not made by PUI. Some may only be available in Regular kits, call for availability and pricing.*

**Note: Early models used a 3 1/2" x 15" sail panel, Late models used a 32" x 12" sail panel.*

Part numbers listed are for "Plus" kits; for Regular kits, add "N" to the end of the part number.

Tier Basketweave is original for models with vinyl seats and Regent Basketweave is original for models with cloth seats.

66 Chevelle Malibu 4 Door Headliners

**Note: Also see Section 16 for Headliner Components.*

Headliner "Plus" Kits & Wagon.....\$97.00

Includes the pre-sewn body and material for sunvisors,
with the sail panels pre-assembled on cardboard.

Color	4 Dr. Hardtop			4 Dr. Hardtop			4 Dr. Sedan			4 Dr. Wagon		
	Tier	Trim		Regent	Trim		Regent	Trim		Tier	Trim	
	Basketweave	#		Basketweave	#		Basketweave	#		Basketweave	#	
Black	66AH400A	761		66AH400G	760		66AH100GS	760		64AH300A	---	
White*	66AH401A	---		66AH401G	---		66AH101GS	---		64AH301A	---	
Dk. Red	66AH403A	---		66AH403G	746		66AH103GS	746		64AH303A	747	
Lt. Blue	66AH404A	---		66AH404G	728		66AH104GS	728		64AH304A	729	
Aqua	66AH407A	---		66AH407G	775		66AH107GS	775		64AH307A	776	
Fawn	---	---		66AH410G	708		66AH110GS	708		N/A	709	

**Note: (*) indicates custom/non OE color for this year model.*

Part numbers listed are for "Plus" kits; for Regular kits, add "N" to the end of the part number. Wagon headliners are only available in Regular kits but priced the same as "Plus" kits.

Tier Basketweave is original for models with vinyl seats and Regent Basketweave is original for models with cloth seats.

SECTION 18 - UPHOLSTERY

66 Chevelle 300 & 300 Deluxe Headliners

**Note: Also see Section 16 for Headliner Components.*

Regular Headliner Kits (exc. Wagon)

Includes the pre-sewn body and additional matching material for sunvisors and sail panels.

Headliner "Plus" Kits & Wagon

Includes the pre-sewn body and material for sunvisors, with the sail panels pre-assembled on cardboard.

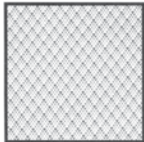
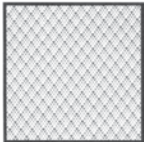
					
	2 & 4 Dr. Sedan Regent			4 Dr. Wagon Regent	
Color	Basketweave	Trim #		Basketweave	Trim #
Black*	66AH100GS	---		64AH300G	---
White*	66AH101GS	---		64AH301G	---
Dk. Red	66AH103GS	742, 744		64AH303G	745
Lt. Blue	66AH104GS	724, 726		64AH304G	727
Aqua*	66AH107GS	---		64AH307G	---
Fawn				64AH310G	707
	(\$97.00)			(\$110.00)	

**Note: (*) indicates custom/non OE color for this year model.*

Regent Basketweave is original.

Part numbers listed are for "Plus" kits; for Regular kits, add "N" to the end of the part number. Wagon headliners are only available in Regular kits but priced the same as "Plus" kits.

66 El Camino Headliners

**Note: Also see Section 16 for Headliner Components.*



Headliner "Plus" Kits

Includes the pre-sewn body and material for sunvisors, with the sail panels pre-assembled on cardboard.

Color	Tier		Regent	
	Basketweave	Trim #	Basketweave	Trim #
Black	64CH100A	762	64CH100G**	---
White*	64CH101A	---	64CH101G	---
Dk. Red	64CH103A	748, 749	64CH103G	745
Lt. Blue	64CH104A	730	64CH104G	727
Dk. Blue*	64CH105A	---	---	---
Brt. Blue*	64CH106A	---	---	---
Aqua*	64CH107A	---	64CH107G**	---
Fawn	64CH110A**	710, 711	64CH110G**	707
	(\$97.00)		(\$97.00)	

**Note: (*) indicates custom/non OE color for this year model.*

Note: () Indicates headliners not made by PUI. Some may only be available in Regular kits, call for availability and pricing.*

Tier Basketweave is original for El Camino Custom models and Regent Basketweave is original for non Custom models.

Part numbers listed are for "Plus" kits; for Regular kits, add "N" to the end of the part number.

67 Chevelle SS & Malibu Headliners

**Note: Also see Section 16 for Headliner Components.*



Regular Headliner Kits.....\$69.00

Includes the pre-sewn body and additional matching material for sunvisors and sail panels.

Headliner "Plus" Kits & Wagon.....\$97.00

Includes the pre-sewn body and material for sunvisors, with the sail panels pre-assembled on cardboard.

Color	2 Dr. Hardtop		4 Dr. Sedan		4 Dr. Wagon	
	Line Dot	Trim	Line Dot	Trim	Line Dot**	Trim
	Surrey	#	Surrey	#	Surrey	#
Black	66AH100S	759, 761, 763	66AH100SS	759	7646619**	761
White*	66AH101S	---	---	---	---	---
Dk. Red	66AH103S	747, 750	66AH103SS	---	7646618 N/A	747
Lt. Blue	66AH104S	728, 729, 738	66AH104SS	728	7646617 N/A	729
Brt. Blue	66AH106S	723, 731	66AH106SS	---	N/A	723
Aqua	7646633**	775, 776, 778	7646612**	775	7646620**	776
Gold	66AH118S	782, 783, 784	66AH118SS	782	7646621**	783
Maroon	7688383**	746	7688378 N/A	746	---	---
Plum	---	---	---	---	---	---

**Note: (*) indicates custom/non OE color for this year model.*

Note: () Indicates headliners not made by PUI. Some may only be available in Regular kits, call for availability and pricing.*

**Note: Surrey/Line Dot material is also referred to as Impala Leatherette.*

Surrey is original for all SS and Malibu models.

Part numbers listed are for "Plus" kits; for Regular kits, add "N" to the end of the part number. Wagon headliners are only available in Regular kits but priced the same as "Plus" kits.

Wagon models needing Red or Lt. Blue can substitute Tier Basketweave, use 66 Malibu Wagon listing.

67 Chevelle 300 & 300 Deluxe Headliners

**Note: Also see Section 16 for Headliner Components.*

Headliner "Plus" Kits & Wagon.....\$97.00

Includes the pre-sewn body and material for sunvisors, with the sail panels pre-assembled on cardboard.

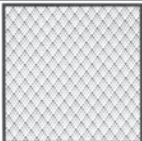
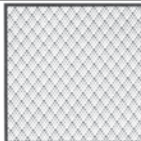
				
	2 & 4 Dr. Sedan Regent	Trim	4 Dr. Wagon Regent	Trim
<u>Color</u>	<u>Basketweave</u>	<u>#</u>	<u>Basketweave</u>	<u>#</u>
Black	66AH100GS	757, 764	64AH300G	766
White*	66AH101GS	---	64AH301G	---
Dk. Red*	66AH103GS	---	64AH303G	---
Lt. Blue	66AH104GS	724, 725	64AH304G	727
Aqua*	66AH107GS	---	64AH307G	---
Fawn	66AH110GS	768, 769	64AH310G	770

**Note: (*) indicates custom/non OE color for this year model.*

**Note: Fawn may have also used white headliners.*

Regent Basketweave is original.

Part numbers listed are for "Plus" kits; for Regular kits, add "N" to the end of the part number. Wagon headliners are only available in Regular kits but priced the same as "Plus" kits.

SECTION 18 - UPHOLSTERY

67 El Camino Headliners

**Note: Also see Section 16 for Headliner Components.*



Headliner "Plus" Kits.....\$97.00

Includes the pre-sewn body and material for sunvisors, with the sail panels pre-assembled on cardboard.

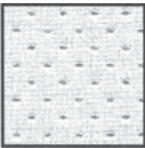
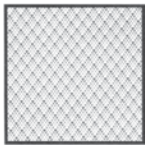
<u>Color</u>				
	<u>Line Dot Surrey</u>	<u>Trim #</u>	<u>Regent Basketweave</u>	<u>Trim #</u>
Black	64CH100S	761, 763	64CH100G**	766
White*	---	---	64CH101G	---
Dk. Red	64CH103S	750	64CH103G	---
Lt. Blue	64CH104S**	729	64CH104G	727
Brt. Blue*	64CH106S	---	---	---
Aqua*	64CH107S**	---	64CH107G**	---
Gold	64CH118S	783, 784	---	---
Fawn	---	---	64CH110G**	770

**Note: (*) indicates custom/non OE color for this year model.*

Note: () Indicates headliners not made by PUI.*

**Note: Surrey material is also referred to as Line Dot or Impala Leatherette.*

Surrey is original for El Camino Custom models, Regent Basketweave is original for non Custom models.

Part numbers listed are for "Plus" kits; for Regular kits, add "N" to the end of the part number.

SECTION 18 - UPHOLSTERY

64-65 Chevelle, Malibu, SS & El Camino Sunvisors

64-65 Hardtop sunvisors are 17 3/4" long with single pin. Convertible visors are double pin.



Sunvisors.....\$90.00 pr. • 64 Quilted Sunvisors.....\$125.00 pr.

64

Color	2 Dr.	Trim #	2 Dr.	Trim #	Convertible	Trim #
	Quilted** Basketweave		Regent Basketweave		Seville Vinyl	
Black	4420516	714	SV1100GC**	---	SV255V	714
White	4420509	729	SV1101GC	---	SV269V	729
Dk. Red	N/A	786	SV1103GC	772	SV264V	774, 786
Lt. Blue	4420517	741	SV1104GC	739	SV256V	741, 742
Aqua	4420508	722, 753	SV1107GC**	750	SV250V	722, 753
Saddle	SV710Q	710	SV1108GC**	707	SV265V	709, 710
Fawn	4420507	770	SV1110GC**	763	SV258V	766, 770

65

Color	2 Dr.	Trim #	2 Dr.	Trim #	Convertible	Trim #
	Tier Basketweave		Regent Basketweave		Madrid Vinyl	
Black	SV1100AC	714	SV1100GC**	---	SV210V	714
White	SV1101AC	792, 796	SV1101GC	---	SV237V	792, 796
Dk. Red	SV1103AC	786	SV1103GC	772	SV230V	774, 786
Lt. Blue	SV1104AC	741	SV1104GC	739	SV212V	741
Dk. Blue*	SV1105AC	---	SV1105GC**	---	---	---
Brt. Blue*	SV1106AC	---	---	---	SV214V	---
Aqua	SV1107AC	---	SV1107GC**	750	SV202V	753
Saddle	SV1108AC**	710	N/A	707	SV235V	709, 710
Fawn	4473264 N/A	770	SV1110GC**	763	SV222V	766, 770
Gray	4486445**	799	---	---	---	---

***Note: (*) indicates custom/non OE color for this year model.**

***Note: (**) Indicates sunvisors not made by PUI, call for availability and pricing.**

***Note: 65 sunvisors may also be used on 4 Dr. & Wagon models.**

SECTION 18 - UPHOLSTERY

66-67 Chevelle, Malibu, SS & El Camino Sunvisors

66-67 Hardtop visors are 22" long with double pin. Convertible visors are double pin.



Sunvisors

66

Color	2 Dr. Tier Basketweave	Trim #	2 Dr. Regent Basketweave	Trim #	Convertible Madrid Vinyl	Trim #
Black	*SV3100AC	761, 763	SV3100GC**	760	SV210V	761, 763
White	SV3101AC	797, 798	SV3101GC	746/Red	SV237V	797, 798
Dk. Red	SV3103AC	747, 750	SV3103GC	746	SV230V	747, 750
Lt. Blue	SV3104AC	729	SV3104GC	728	SV212V	729
Dk. Blue*	*SV3105AC	---	SV3105GC**	---	---	---
Brt. Blue	*SV3106AC	731, 732	---	---	SV214V	731, 732
Aqua	*SV3107AC	776, 777	SV3107GC**	775	SV202V	776, 777
Fawn	7631476**	709, 712	SV3110GC**	708	SV222V	709, 712
Bronze	7631481**	787, 790	---	---	SV220V	787, 790
	\$90.00		\$90.00		\$90.00	

67

Color	2 Dr. Line Dot Surrey	Trim #	2 Dr. Regent Basketweave	Trim #	Convertible Madrid Vinyl	Trim #
Black	SV3100SC	759, 761, 763	SV3100GC**	757, 764	SV210V	761, 763
White*	---	---	SV3101GC	---	---	---
Dk. Red	SV3103SC	747, 750	SV3103GC	---	SV230V	747, 750
Lt. Blue	SV3104SC	728, 729, 738	SV3104GC	724, 725	SV212V	729, 738
Brt. Blue	SV3106SC	723, 731	---	---	SV214V	723, 731
Aqua	SV3107SC**	775, 776, 778	SV3107GC	---	SV202V	776, 778
Fawn	---	---	SV3100GC**	768, 769	SV222V	---
Gold	SV3118SC	782, 783, 784	---	---	SV243V	783, 784
Maroon	N/A	746	---	---	---	---
	\$90.00		\$90.00		\$90.00	

Note: () indicates custom/non OE color for this year model.

*Note: (**) Indicates sunvisors not made by PUI, call for availability and pricing.

Sail Panel Boards (Not Covered)

**Included with Headliner "Plus" kits.*

<u>Year</u>	<u>Model</u>	<u>Part #</u>	<u>Price</u>
64-65	2 Dr. Hardtop	64AHB	18.00 pr.
64-65	2 & 4 Dr. Sedan	SPB0064	42.00 pr.
64-67	El Camino	64CHB	21.00 pr.
66	2 Dr. Hardtop (1st design) (3 1/2" x 15")	66AHB1	35.00 pr.
66-67	2 Dr. Hardtop	66AHB	21.00 pr.
66-67	2 & 4 Dr. Sedan (1st design 66 did not use)	SPB0067	25.00 pr.

SECTION 18 - UPHOLSTERY

64-67 Package Trays

Colored panel situated between rear seat backrest and back glass.
Assembled with foam strip and color-matched vinyl strip.



***Note: Must ship UPS oversize, so freight is high related to price of the product.**

***Note: 64 & 65 will interchange.**

***Note: (**) Indicates package trays not made by PUI.**

Color	2 Dr. Hardtop 64	2 & 4 Dr. Sedan** 64	2 Dr. Hardtop 65	2 & 4 Dr. Sedan** 65
Black	64AP09	64AP09S	64AP09	64AP09S
Fawn	64AP16	64AP16S	64AP16	64AP16S
Dk. Blue	---	---	64AP38	64AP38S
Red	64AP67	64AP67S	64AP67	64AP67S
Lt. Blue	64AP69	64AP69S	64AP69	64AP69S
Aqua	64AP74	64AP74S	64AP74	64AP74S
Saddle	64AP80	64AP80S	64AP80	64AP80S
	\$13.00	\$14.00	\$13.00	\$14.00

Color	2 Dr. Hardtop 66 (1st design)	2 Dr. Hardtop 66 (2nd design)	4 Dr. Hardtop** 66 (2nd design)	2&4Dr. Sedan** 66 (2nd design)
Black	66AP09-1	66AP09	7709694	7709686
Br. Blue	66AP14-1	66AP14	---	---
Fawn	66AP16-1	66AP16	66AP708	7709687
Bronze	66AP20-1	66AP20	---	---
Dk. Blue	66AP38-1	66AP38	---	---
Gold	---	---	---	---
Red	66AP67-1	66AP67	66AP746	66AP744
Lt. Blue	66AP69-1	66AP69	7709692	7709685
Aqua	66AP74-1	66AP74	7709695	---
Maroon	---	---	---	---
	\$13.00	\$14.00	\$16.00	\$16.00

Note: 66 (1st design) used a 15" tall/narrow sail panel. (2nd design) used a 12" tall/wide sail panel.

***Note: 66 2nd design & 67 will interchange.**

***Note: (**) Indicates package trays not made by PUI.**

Color	2 Dr. Hardtop 67	4Dr. Hardtop** 67	2&4Dr. Sedan** 67
Black	66AP09	7709694	7709686
Br. Blue	66AP14	---	---
Fawn	---	---	7709687
Bronze	---	---	---
Dk. Blue	---	---	---
Gold	66AP43	7709696	7709690
Red	66AP67	---	---
Lt. Blue	66AP69	7709692	7709685
Aqua	66AP74	7709695	7709689
Maroon	7709681**	7709693	7709688
	\$14.00	\$16.00	\$17.00

SECTION 18 - UPHOLSTERY

Package Tray Insulation

<u>Year</u>	<u>Model</u>	<u>Part #</u>	<u>Price</u>
64-65	2 Dr. Hardtop	64APP	\$9.00 ea.
64-65	2 & 4 Dr. Sedan	64APPS	\$12.00 ea.
66 (1st design)	2 Dr. Hardtop	66APP-1	\$9.00 ea.
66 (2nd design)	2 Dr. Hardtop	66APP	\$9.00 ea.
66-67	2 Dr. Sedan	66APP2S	\$12.00 ea.
66-67	4 Dr. Sedan	66APP4S	\$12.00 ea.
66-67	4 Dr. Hardtop	66APP4	\$9.00 ea.
67	2 Dr. Hardtop	66APP	\$9.00 ea.

Package Tray End Trim



<u>Year</u>	<u>Description</u>	<u>Part #</u>	<u>Price</u>
64-65	Molded Plastic End Trim	4180-T	\$19.00 pr.
66-67	Molded Plastic End Trim	4346-T	\$20.00 pr.



Auto Custom Carpets

Carpet

Original style molded carpet (80-20 loop) with jute padding, sewn-in heel and toe pad, and dimmer switch grommet. Order sound deadener for additional insulation.

<u>Part #</u>	<u>Year</u>	<u>Description</u>	<u>Price</u>
NPN	64-67	Carpet (specify color)	\$165.00
NPN	64-67	Carpeted Mats (specify color)	\$80.00 set
RP1325	64-67	Vinyl Floor Mat Set with Bowtie	\$150.00 set

Floor Sound Deadeners

O.E. STYLE

<u>Part #</u>	<u>Year</u>	<u>Description</u>	<u>Price</u>
CH-121	64-67	Sound Deadener (Economy)	\$35.00
843264-52	64-67	Sound Deadener (Original Material)	\$60.00

ULTA-MAT

Self Adhesive Foil Backed

<u>Part #</u>	<u>Year</u>	<u>Description</u>	<u>Price</u>
CH121ULT	64-67	Heat & Sound Deadener	\$105.00 kit
CH701ULT	64-67	Floors, Doors & Roof	\$225.00 kit
CH702ULT	64-67	El Camino, Floors, Doors, Roof, Behind Seat	\$168.00 kit

WARNING: Cancer and Reproductive Harm www.P65Warnings.ca.gov

Air Cleaner

ENGINE IDENTIFICATION

DC581	400 BB Crossed Flags.....	5.00
65	3880868 Turbo-Jet 375 HP.....	2.50
66	3873882 396 Crossed Flags.....	2.50
66	3880872 Turbo-Jet 325 HP.....	2.50
66	3888176 Turbo-Jet 360 HP.....	2.50
66	3880868 Turbo-Jet 375 HP.....	2.50
67	3902410 396 Crossed Flags.....	2.50
67	3902408 Turbo-Jet 325 HP.....	2.50
67	3908964 Turbo-Jet 350 HP.....	2.50
67	3916144 Turbo-Jet 375 HP.....	2.50

SERVICE INSTRUCTION

64	6418735D 6 cylinder.....	2.50
65	6418735D 6 cylinder.....	2.50
65	6420903D 283/220.....	3.00
65	6421214D 396/375.....	3.00
66	6418735D 6 cylinder.....	2.50
66	6421966D 327/275.....	2.50
66	6421213D 396/325.....	2.50
66	DC671 396/375.....	2.75
67	6423516D 6 cylinder.....	2.50
67	6424490D 283/195.....	2.50
67	6421966D 327/275.....	2.50
67	6423266D 396/325.....	2.75
67	DC671 396/375.....	2.50

Valve Cover

64	3852201 194/120 Turbo-Thrift.....	2.50
64	3851716 230/155 Turbo-Thrift.....	2.50
64	DC119 283 Turbo-Fire.....	2.50
64	3852255 283/195 Turbo-Fire.....	2.50
64	3852256 283/220 Turbo-Fire.....	2.50
64	3832180 327 Turbo-Fire.....	2.50
64	3852257 250 Horse Power.....	3.00
64	3816289 300 Horse Power.....	3.00
64	3850520 365 Horse Power.....	3.00
65	3852201 194/120 Turbo-Thrift.....	2.50
65	3852202 230/140 Turbo-Thrift.....	2.50
65	3852255 283/195 Turbo-Fire.....	2.50
65	3852256 283/220 Turbo-Fire.....	2.50
65	3832180 327 Turbo-Fire.....	2.50
65	3852257 250 Horse Power.....	3.00
65	3816289 300 Horse Power.....	3.00
65	DC70 350 Horse Power.....	3.00
66	3852201 194/120 Turbo-Thrift.....	2.50
66	3852202 230/140 Turbo-Thrift.....	2.50
66	3852255 283/195 Turbo-Fire.....	2.50
66	3852256 283/220 Turbo-Fire.....	2.50
66	3889321 327 Turbo-Fire 275 HP.....	3.00
66	3889322 327 Turbo-Fire 350 HP.....	3.00
67	DC96F Flint #1 Team.....	5.00
67	DC96 Tonawanda #1 Team.....	2.50

Cooling System

64	986953D Antifreeze Instruction.....	2.50
64	3838404 Warning (early).....	2.50
64-67	DC462 Dealer Installed Antifreeze.....	2.50
64-66	3859468 Warning (late 64).....	2.50
65-66	DC930 Canadian Cooling System.....	3.50
67	DC144 Caution.....	2.50

Air Conditioning

A/C BOX

64	DC71 Harrison Evaporator Box.....	3.00
65	EBA7065B Harrison Evaporator Box.....	3.00
66	EBA7066B Harrison Evaporator Box.....	3.00
67	EBA7067B Harrison Evaporator Box.....	3.00

COMPRESSOR

64-65	DC49 Compressor Warning.....	3.06
64-65	DC392 Black Frigidaire Compressor.....	3.00
66	DC599 Red Frigidaire Compressor.....	3.75
66	DC741 Green Frigidaire Compressor.....	3.00
67	DC601 Red Frigidaire Compressor.....	3.00
67	DC961 Orange Frigidaire Compressor.....	3.00
67	DC740 Green Frigidaire Compressor.....	3.00

Engine Compartment

64	DC53 Generator Terminal Warning Tag.....	2.75
64-67	PM16 Oil Filter Canister.....	2.75
64-66	3669031 Battery Warning.....	2.50
64-67	DC101 Washer Bottle Cap.....	2.50
64-67	1050418D Optikleen Washer Bottle.....	2.50
64-67	FB8 Oil Filler Cap.....	2.50
64-67	3789843D Kleerview Washer Bottle.....	2.50
	DF0118 Fan Caution.....	3.50

Door Jamb

64-67	DC62 Aluminum Service Tag.....	2.75
67	DC275 Early GM Mark of Excellence.....	4.25
67	DC99 Late GM Mark of Excellence.....	2.75
67	DC1250 Late GM Mark of Excellence (metal).....	5.00

Jack Instructions

64-66	3841915 Regular.....	2.50
64-66	3841916 El Camino.....	2.50
64-66	3841908 Wagon.....	Disc.
67	3903967 Regular.....	2.75
67	3903968 El Camino.....	2.50
67	3903966 Wagon.....	2.50

Trunk

64-67	3745926 Positraction Warning.....	2.50
-------	-----------------------------------	------

Interior

64	DC661 Window Price Sticker.....	3.00
64-65	3765078 Window A/C Sticker.....	2.50
64-67	DC90 Add-On Accessory Sticker.....	3.00
65	DC1273 Window Price Sticker.....	3.00
66-67	DC86 Window Price Sticker.....	3.75
66-67	DC235 Window A/C Sticker.....	4.50
66-67	DC861 Factory Build Sheet.....	3.75

Glove Box

Note: Also see Section 22 for Owners manuals, Convertible Top manuals & Sales Folders.

64	3830546 A/C Instruction.....	2.50
64	DC513 Accessory Price Book.....	2.50
64	DC694 Battery Certificate.....	2.50
64	DC948 Retail Price List.....	2.50
64-65	3781283 Crankcase Vent Instruction Tag.....	2.50
64-65	3870199 Regular Tire Pressure.....	2.50

64-65	3777060 SS Tire Pressure.....	3.06
64-65	3771060 El Camino Tire Pressure.....	2.50
64-65	3771060 Wagon Tire Pressure.....	2.50
64-66	7477756 Convertible Top Warning.....	2.75
64-66	3847945 Cruise Control Instruction.....	2.50
64-66	3834959A Owners Manual Bag.....	5.00
64-67	3863922 Air Shock Card.....	Disc.
64-67	DC1296 Seat Belt Retractor Tag.....	2.50
64-67	3855739 Seat Belt Instruction Card.....	3.00
65	DC515 Accessory Price Book.....	2.75
65	7291253 FM Radio Pocket Guide.....	Disc.
65	7291472 FM Radio Instructions.....	Disc.
65	DC947 Retail Price List.....	2.50
65	3872422 Z16 Owners Manual Supplement.....	2.50
65	3878360 Z16 Wheel Cover Instructions.....	Disc.
65	3855238 Z16 Wheel Cover Removal Tool.....	Disc.
65	3878362 Z16 Wheel Cover Removal Tool Tag.....	Disc.
65-66	3869762 Spare Lock Instruction Card.....	3.00
65-67	3906073 Cruise Control Instruction Tag.....	2.50
65-67	DC695 Delco Battery Certificate.....	2.75
65-67	3865853 Protect-O-Plate.....	Disc.
65-67	3844066 Radio Tag.....	Disc.
65-67	DC826 Warranty Warning Tag.....	2.50
66	DC512 Accessory Price Book.....	2.50
66	7296968 AM/FM Stereo Adaptor Operation Instruction.....	2.50
66	3884885 N96 Wheel Cover Instructions.....	Disc.
66	3855238 N96 Wheel Cover Removal Tool.....	Disc.
66	3878362 N96 Wheel Cover Removal Tool Tag.....	Disc.
66	DC720 Pre-Delivery Inspection Sheet.....	3.00
66	DC946 Retail Price Book.....	2.50
66	3888745 Regular Tire Pressure.....	2.50
66	3888749 SS Tire Pressure.....	2.75
66	3888747 El Camino Tire Pressure.....	2.50
66	3888746 Wagon Tire Pressure.....	2.50
67	DC511 Accessory Price Book.....	2.50
67	7301199 AM/FM Stereo Adaptor Operation Instruction.....	2.50
67	3821502 Cruise Control Instruction Decal.....	2.50
67	3913832 Rally Wheel Trim Ring Instructions.....	2.50
67	3834959 Owners Manual Bag.....	5.00
67	3903458 Spare Lock Instruction Decal.....	2.50
67	3901998 Regular Tire Pressure.....	2.50
67	3910998 SS Tire Pressure.....	2.75
67	3903401 El Camino Tire Pressure.....	2.50
67	3901999 Wagon Tire Pressure.....	2.50
67	3916064 Warranty Certificate.....	2.50
67	3904876 8 Track Tape.....	Disc.

SECTION 20 - STENCILS & STRIPES

1967

CHEVELLE SS BODY SIDE STRIPE KIT

67	3913639	Red	10 piece	75.00	kit
67	3913641	Black	10 piece	75.00	kit
67	3913643	White	10 piece	75.00	kit
67	3913645	Blue	10 piece	75.00	kit

WHEEL OPENING STRIPE KIT

67	3913933	White	14 piece	55.00	kit
67	3913936	Black	14 piece	55.00	kit

SECTION 21 - DETAILING COMPONENTS

Aerosol Paint Products

N106-D	Cast iron Gray.....	8.00	ea.
H106	Cast iron Gray (Hi-Temp 1200 Degree).....	8.00	ea.
N107	Chevrolet Engine Orange.....	8.00	ea.
N108-D	Semi Gloss Black.....	8.00	ea.
S109	Stainless Steel.....	8.00	ea.
S116	Shock Gray.....	8.00	ea.
R120	Rally Wheel Silver.....	8.00	ea.
SS150	SS Wheel Insert Gray.....	8.00	ea.
16-055	Aluminum Blast.....	9.50	ea.
16-2886	Red Oxide Primer.....	7.50	ea.
16-2887	Light Gray Primer.....	5.00	ea.
1093GM	Gray/White Trunk.....	12.70	ea.
1094GM	Aqua/Black Trunk.....	12.70	ea.
16-1303	Black Wrinkle.....	9.50	ea.
16-1203	Hi-Temp Black.....	6.00	ea.

RECONDITIONING PAINT

1050104	60% Gloss Black (gallon).....	85.00	ea.
---------	-------------------------------	-------	-----

Special Decals

BIG BLOCK ENGINE

**The decal is for proper engine code on the right rear of valve cover.*

66-67	EG	EG - 396/375 M/T.....	2.50	ea.
-------	----	-----------------------	------	-----

SHOCK ABSORBER

**Note: This code appears in blocks #15-front & #16-rear on build sheet.*

65	BL	BL - Z16 - Front.....	2.00	pr.
65	BP	BP - Z16 - Rear.....	2.00	pr.

FRONT COIL SPRING TAGS (RED)

64	3850966DA	"AP".....	6.00	pr.
64	3850967D	"AQ".....	6.00	pr.
65	3850967D	"AQ".....	6.00	pr.
65	3866296D	"AY".....	6.00	pr.
66	3856589DA	"AA".....	6.00	pr.
66	3857692DA	"AJ".....	6.00	pr.
66	3850967D	"AQ".....	6.00	pr.

Special Decals

FRONT COIL SPRING TAGS

66	3895808D	"GA".....	6.00	pr.
67	3856589DA	"AA".....	6.00	pr.
67	3857692DA	"AJ".....	6.00	pr.
67	3850967D	"AQ".....	6.00	pr.
67	3895808D	"GA".....	6.00	pr.

REAR COIL SPRING TAGS (YELLOW)

64	3853957D	"BR".....	6.00	pr.
65	3853957D	"BR".....	6.00	pr.
65	3870488D	"BY".....	6.00	pr.

Special Decals

REAR COIL SPRING TAGS

66	3895821D	"OI".....	6.00	pr.
67	3893385D	"BE".....	6.00	pr.
67	3893388D	"BH".....	6.00	pr.
67	3893397D	"BP".....	6.00	pr.

Car Dusters

ALL	RP1570	Large Wood Handle Inc. Carrying Bag.....	15.00	ea.
ALL	RP1571	Small Wood Handle Inc. Carrying Bag.....	6.00	ea.

License Plates

ALL	HB158-70	USA-1 (Gold Lettering).....	8.00	ea.
ALL	LP015	The Heartbeat of America - Chevelle.....	8.00	ea.
ALL	LP001	The Heartbeat of America Yesterdays Chevelle.....	8.00	ea.
ALL	LP173	Chevelle.....	8.00	ea.
ALL	LP004	The Heartbeat of America Yesterdays Chevrolet.....	8.00	ea.
ALL	LP008	The Heartbeat of America - Chevrolet.....	8.00	ea.
ALL	LP051	Genuine Chevrolet.....	8.00	ea.
ALL	LP090	Chevrolet Building A Better Way to See the USA.....	8.00	ea.
ALL	LP092	Built By Chevrolet Tonowanda the Number 1 Team.....	8.00	ea.
ALL	LP002	The Heartbeat of America Yesterdays El Camino.....	8.00	ea.
ALL	LP011	The Heartbeat of America - El Camino.....	8.00	ea.
ALL	LP028	Super Chevy.....	8.00	ea.
ALL	LP 031	USA-1 (Red/White/Blue Lettering).....	8.00	ea.
ALL	LP032	Chevrolet USA-1 See America First.....	8.00	ea.
ALL	LP077	Like A Rock.....	8.00	ea.
ALL	LP094	Chevrolet USA-1 Putting You First In A Big Way.....	8.00	ea.
ALL	LP109	Chevrolet USA-1 (With Red Bowtie).....	8.00	ea.
ALL	LP119	Chevrolet USA-1 (Red/White/Blue Lettering).....	8.00	ea.
ALL	LP153	Bad Boys Drive Bad Toys.....	8.00	ea.
ALL	LP154	Bad Girls Drive Bad Toys.....	8.00	ea.
ALL	LP174	Bad Bowtie.....	8.00	ea.
ALL	LP017	Chevrolet Racing.....	8.00	ea.
ALL	LP069	Chevy High Performance.....	8.00	ea.
ALL	LP121	Chevy Thunder.....	8.00	ea.
ALL	LP026	SS.....	8.00	ea.
ALL	LP135	SS-327.....	8.00	ea.
ALL	LP136	SS-350.....	8.00	ea.
ALL	LP137	SS-396.....	8.00	ea.
ALL	LP138	SS-427.....	8.00	ea.
ALL	LP139	SS-454.....	8.00	ea.

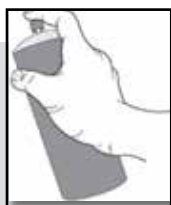

ATTENTION!
No aerosol cans on any
air freight shipments!

The **#1** SOURCE for Authentic
Chevrolet Restoration Parts!

⚠ WARNING: Cancer and Reproductive Harm www.P65Warnings.ca.gov

SECTION 22 - LITERATURE

Factory Assembly Manuals

Reprint of original manuals used in assembly plants. Exploded diagrams show how various areas of vehicle go together. **Does include wiring diagrams thru 1971 only.** *Truck Manual is a composite and not year specific

Car Manuals.....\$19.00 each
(Chevelle includes El Camino & Monte Carlo)

<u>Year</u>	<u>Chevelle</u>
1964	3840000
1965	3862150
1966	3878400
1967	3891776

Wiring Manuals

\$6.00 each

<u>Year</u>	<u>Chevelle</u>
1964	MP88
1965	MP89
1966	MP90
1967	MP91

Owners Manuals

Passenger.....\$10.00 each

<u>Year</u>	<u>Chevelle</u>
1964	3841544
1965	3859591
1966	3879854
1967	3901023

General Reference Books



CHEVROLET BY THE NUMBERS

How to identify & verify all V8 drivetrain parts for small & big block. Find casting numbers that related to VIN, engine codes, trim codes & more. All information obtained from Chevrolet archives. Most detail of any numbers books.

124496-MB - 1955-59.....	\$44.00 ea.
123150-MB - 1960-64.....	\$44.00 ea.
120905-MB - 1965-69.....	\$44.00 ea.
120906-MB - 1970-75.....	\$44.00 ea.

1966-1971

CHEVROLET MUSCLECARS

Road & comparison test reprints covering Chevelles, Monte Carlo, El Caminos & Novas.

101167-MB	\$17.00 ea.
-----------------	-------------

1960-1969

CATALOG OF AMERICAN CAR ID NUMBERS

Covers all cars, not just Chevy. Decode VIN tags, body plates, engine numbers, & paint & trim codes.

116647-MB	\$32.00 ea.
-----------------	-------------

Chevelle, El Camino & Monte Carlo Reference Books

1964-1972

CHEVELLE SS RESTORATION GUIDE

Details on engine, suspension, frame, exterior & interior. Also number matching.

116840-MB \$38.00 ea.

1959-1982

EL CAMINO

Options, original prices specs, production changes, & competition results.

117372-MB \$15.00 ea.

1964-1972

CHEVELLE & SS MUSCLE PORTFOLIO

Road, comparison & drag test reprints. Also front suspension rebuild.

118502-MB \$20.00 ea.

1959-1987

EL CAMINO & SS

Road test & new model report reprints.

126067-MB \$26.00 ea.

GM Performance Parts Catalog

19330145..... \$5.00 ea.

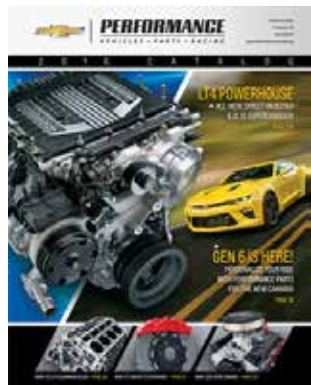

ORDERING INFORMATION & RETURN POLICIES

IMPORTANT!

Before placing your order, please read the information below.

Customer Number

Please have your customer number available when calling. If you are a first time caller, once you have placed an order, you will be assigned a customer number for future references. The customer number helps us to identify you if there is more than one customer with the same name. This will eliminate any confusion and allow our personnel to access and process your order more efficiently.

Catalog Number

In order for us to serve you better, please supply us with the catalog number on the front cover or at the top of the order forms in the back of the catalog. This will enable us to send you an updated catalog with your order.

Credit Card Payment Method



If you are planning to use a credit card for payment, please have credit card type, number and expiration date ready when calling so that your order is processed in a timely manner and will not create any unnecessary delays.

Ordering Parts

Most all products listed in our catalog have part numbers. **Please have a list of these part numbers ready before calling to place an order.** Having these part numbers available will speed up the ordering process. You can order over the phone with a credit card or place prepaid orders by phone to insure accuracy. If you prefer, you can mail or fax credit card & prepaid orders using order forms in the back of the catalog. NC residents, add 7.75% sales tax. **Personal checks will be held 15 days to clear.**

Prices

Every attempt is made to insure accuracy of prices at time of catalog printing. However, all prices are subject to change without notice. Before placing your order, if you would like, ask your sales associate to call out current computer prices as you order each item. *Ask about volume discounts!*

GM Parts

Please remember, all General Motors parts in our catalog end with GM (309GM). Part numbers in any other format are reproduction items.

Returns

You must call for a Return Authorization Number. Parts cannot be used and must be in original packaging. Original packaging cannot be marked on, so put in another box to mail or ship. **We do charge a restocking fee. No returns after one year.**



ATTENTION!
**No aerosol cans on any
air freight shipments!**

Shortages

Please check your shipment against the invoice immediately and contact us in case of any shortages. Check any comments on the area of the invoice above parts listings for back ordered parts. **Shortages must be reported within 15 days of invoice date to insure credit.**

Damages

In case of damaged or open package, insure that delivery person notes this on delivery receipt. Contact the delivery company for inspection and then notify us. We must be notified of damages within five days of receipt. **Please do not refuse any delivery without a written release by the driver.**

Shipping

We offer shipping via FedEx, UPS and USPS. Freight charges are based on actual weight plus any required special packaging. There is an additional charge for oversize packages which ship at a 30 lb. weight regardless of actual weight or price. We do not have a minimum order but do charge a minimum \$6.50 shipping charge.

Truck Freight

Items too large for UPS will be shipped via common carrier. This normally includes fenders, quarter panels and skins, hoods and truck tailgates. We do require that these shipments go to a business address or in care of the carriers freight terminal. **NO C.O.D.'s!!!!**

Alaska, Hawaii & Puerto Rico

These shipments must go via UPS 2nd Day Air and will have a higher percentage freight charge than normal US shipments. **NO C.O.D.'s!!!!**

Canada

Canadian orders must be prepaid with credit card or US Funds Money Order. Appropriate export documents included with order and you are responsible for any duties at time of delivery.

International

With rare exceptions, we must ship via UPS Air Freight which is very expensive (some small items can be mailed). Orders must be prepaid with credit card or US Funds Money Order. Appropriate export documents included with order and you are responsible for any duties at time of delivery.

APO/FPO

Must be shipped parcel post with maximum size of 72" length and girth combined. Please do not send money until we can verify our ability to ship the order and give you correct amount for order including shipping.

Our salespeople are not trained automotive technicians. You should consult local automotive shops and mechanics regarding technical advice. Some technical information is included in assembly and shop manuals available in this catalog.



ORDER FORM - CATALOG #A1/2019-5

CLASSIC MUSCLE a division of **MODERN CHEVROLET**

5415 Kelley-Moore Drive • Winston-Salem, NC 27105

(336)727-4828 • **800-722-4828** • Fax (336)727-4856

PLEASE GIVE US YOUR STREET ADDRESS!

(UPS cannot deliver to a PO Box)

Name _____

Address _____

City _____ ST _____ ZIP _____

Home Phone() _____ Daytime Phone () _____

PLEASE TELL US ABOUT YOUR CAR!

Year _____ Model _____

Coupe _____ Conv. _____ Sedan (post) _____ 2 dr / 4 dr

Transmission: A/T _____ M/T _____ Engine Size _____

Carburetor _____

Interior color _____ Exterior color _____

PAGE	QTY.	PART NUMBER	DESCRIPTION (please include colors)	UNIT PRICE	TOTAL PRICE

IMPORTANT!

If mailing your order with check or money order, please call to verify current pricing!
Please call to verify shipping costs or we cannot process your order!

PAYMENT METHOD

☐ AMERICAN EXPRESS
 ☐ VISA
 ☐ DISCOVER
 ☐ MasterCard...
 ☐ Check or Money Order Enclosed

IMPORTANT - Copy Account Number From Your Charge Card!

Exp. Date
 Bank Name

X

Card Owners Signature - Must Be Signed!

SUB TOTAL

SALES TAX

NC Residents 7.75%

PLEASE CALL FOR SHIPPING COSTS!

(Minimum \$6.50 shipping charge.)

TOTAL

Personal checks will be held 15 business days to clear. Money order is preferred. Call for freight charges on motor freight shipments (engines, fenders, quarter panels & skins, hoods, roofs, tailgates) and other parts noted **TRUCK FREIGHT** in catalog.

RETURN AUTHORIZATION

DO NOT SIGN BEFORE INSPECTION OF PARTS:

Classic Muscle makes every effort to insure your parts arrive in good condition. We ask that you please inspect the contents for any damage. Please follow the procedures below in order for us to provide you with the appropriate action for your claim and the fastest customer service. If you did not receive an invoice with your order, please call immediately so we can mail you a copy.

DAMAGES UPS OR FEDEX:

If your package is lost or damaged in transit to you, or the container is broken open, please notify the carrier immediately and file a damage claim. For **UPS 1-800-742-5877**; **FedEx 1-800-463-3339** and give them the tracking number that is found on the package address label. **DO NOT** return any damaged item(s) to Classic Muscle. Save all packaging materials and the container in which your shipment arrived.

DAMAGES TRUCK FREIGHT:

Please check truck freight shipments for damage before signing the freight bill. The carrier may want to inspect the contents and will assist you in starting a claim. If you would like any parts replaced while the claim is in process, please call and reorder those items. Replacement parts will be billed to you and your account will be credited when the damage claim is finalized. Damaged parts cannot be returned without a claim number. If a damaged part is returned without filing a claim, the carrier will not be responsible and your loss will not be covered.

SHORTAGES:

Please inspect the package contents upon receipt. If any parts are missing, refer to the invoice to check for any back ordered items. If all items were shipped, please double check your package before calling to report a shortage. Once you have determined that there are parts missing, call **1-800-722-4828** to report the shortage. You must report the shortage within **15 days of receipt** of the package.

RETURNS:

Before returning any part, you must call **1-800-722-4828** for a "Return Authorization Number". Any package returned without a "Return Authorization Number" will be refused. All return items must be shipped pre-paid; **NO COD** shipments will be accepted. A copy of the invoice and the Request For "Return Authorization Number" Form below must accompany all returns. A restocking fee will apply to any unwanted items returned. There are no returns on certain special order items. Classic Muscle reserves the right to decline return of any item after **1 year from receipt**. No refunds are given for shipping charges. Items sent back for credit must be in the original package and in good condition with no markings on the outside.



REQUEST FOR "RETURN AUTHORIZATION NUMBER" FORM

(*Call your salesperson and they will issue a return authorization number.)

*Return Authorization Number: Date of Purchase: _____ Invoice Number: _____

Customer Name: _____ Customer Number: _____

IMPORTANT!

Our receiving department will not process any returns without this form and a photocopy of the original invoice.