

1962-1967 CHEVY II/NOVA CATALOG

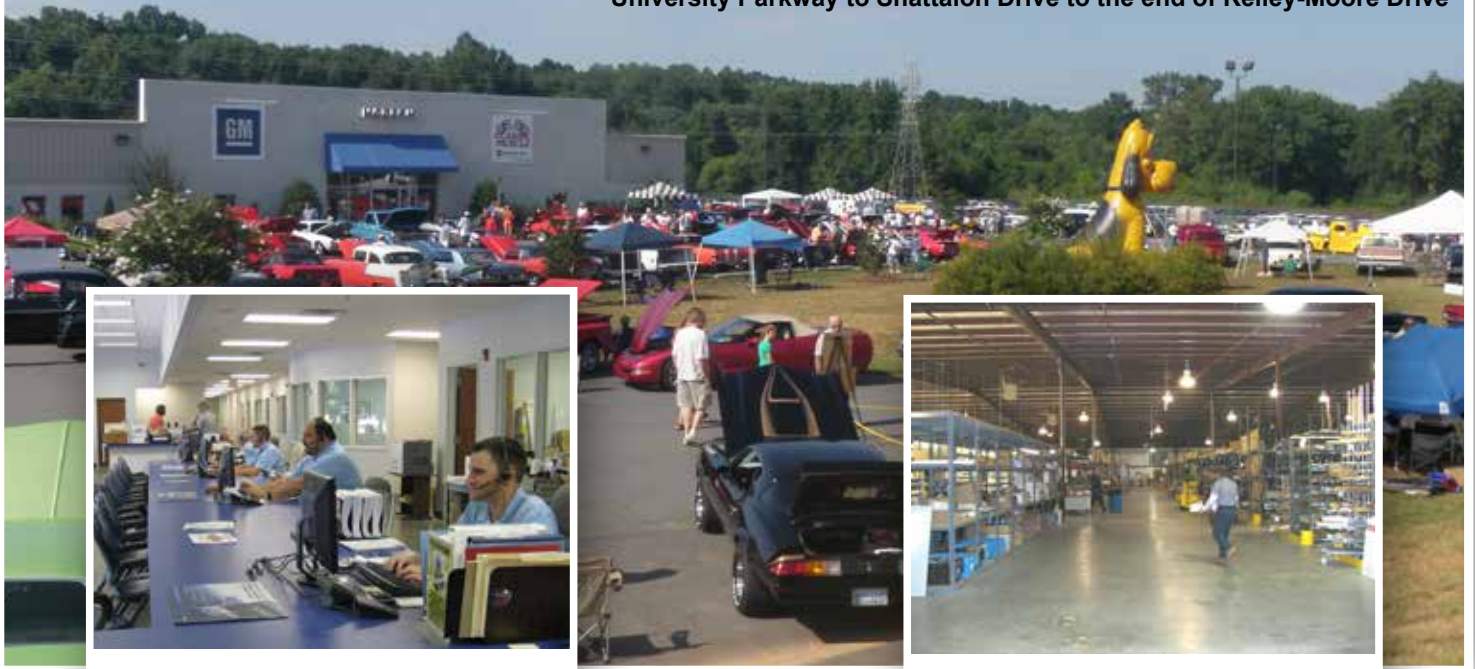

Classic Muscle Restoration Parts

BUSINESS HOURS: 8:00 am - 5:30 pm • Monday - Friday
University Parkway to Shattalon Drive to the end of Kelley-Moore Drive



We feel the best method of ordering parts is by telephone, so call our toll free number:
1-800-722-4828

As a major General Motors wholesale dealer, we stock thousands of new GM and reproduction restoration parts.

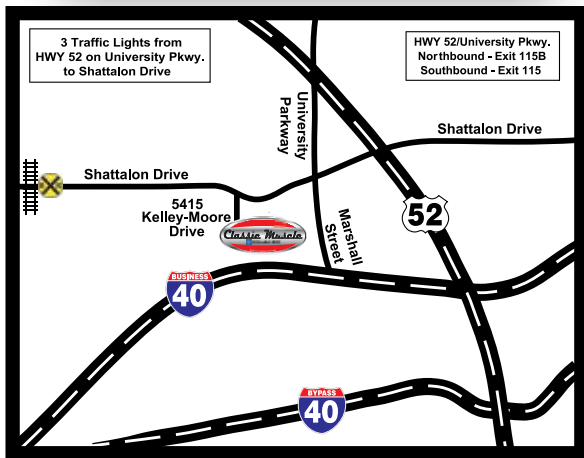

Toll Free: 1-800-722-4828

You can call us toll free
Monday through Friday
8:00 am to 5:30 pm (EST)
Please have all information ready in order for us to handle your order promptly.



Fax: 336-727-4856

You can fax us your order
7 days a week / 24 hours a day.
Please include all information in order for us to handle your order efficiently.



5415 Kelley-Moore Drive Winston-Salem, NC 27105

Mail us your order and please include all necessary information for us to process your order correctly.



www.classicmuscle.com

Look us up online! We have an extensive number of pictures of most of our parts and technical diagrams for your convenience!



Modern Chevrolet Company has been in business under the same ownership since 1933 and has one of the largest parts departments in the General Motors organization.

Our stability, size and commitment to service should make us your first stop in search for quality restoration parts.

As a major General Motors wholesale dealer, we stock thousands of new GM and reproduction restoration parts. We are constantly adding new parts to our inventory and attempt to never be out of normal stocking items. We will advise you of out-of-stock items at the time of your order.

Our volume buying means that we receive the lowest cost from our suppliers. We pass this on to you and always attempt to offer the lowest overall prices in the restoration business. Catalog prices are subject to change without notice. (We only increase prices when there are increases by our suppliers).

We use only new GM and high quality reproduction parts, and constantly review our vendors to insure that we are buying the best parts available for any application.

In case of a problem, we will take care of the situation immediately. While we may need some help from you on handling damaged shipments or shortages (see Ordering Information & Return Policies on the back of the order forms), we do not hold up shipping a replacement part while waiting on claim results from the delivery company.



Look for the MADE IN USA Logo. Some include the flag if the description line gives us enough room. With or without the flag means the same thing. As you know from shopping Wal-Mart, Target, Best Buy, etc., USA is hard to find. We try to offer MADE IN USA parts when possible. We rely on information from our many suppliers regarding country of origin, so please let us know if you receive a part we mark USA that is obviously imported so we can correct our listing.

Understand, we offer many correct high quality reproductions and in many cases there is no USA alternative. We just want to offer and designate parts made in our country as much as possible.

www.classicmuscle.com

Each year specific catalog is available for download on our website! Find your specific part from our catalog or website.

Go to the search box and type *in the part number exactly as it is in our catalog (dashes, letters, etc.)* and it will display a picture of that part. If we do not picture the part you are looking for, please let your sales rep know or e-mail us at:
classic@modernauto.com

**The #1 SOURCE for Authentic
Chevrolet Restoration Parts!**

Please have your customer number available when calling. If you are a first time caller, once you have placed an order, you will be assigned a customer number for future references. The customer number helps us to identify you if there is more than one customer with the same name. This will eliminate any confusion and allow our personnel to access and process your order more efficiently.

In order for us to serve you better, please supply us with the catalog number on the front cover or at the top of the order forms in the back of the catalog. This will enable us to send you an updated catalog with your order.

If you are planning to use a credit card for payment, please have credit card type, number and expiration date ready when calling so that your order is processed in a timely manner and will not create any unnecessary delays.

Most all products listed in our catalog have part numbers. Please have a list of these part numbers ready before calling to place an order. Having these part numbers available will speed up the ordering process. You can order over the phone with a credit card or place prepaid orders by phone to insure accuracy. If you prefer, you can mail or fax credit card & prepaid orders using order forms in the back of the catalog. NC residents, add 7.75% sales tax. Personal checks will be held 15 days to clear.

Every attempt is made to insure accuracy of prices at time of catalog printing. However, all prices are subject to change without notice. Before placing your order, if you would like, ask your sales associate to call out current computer prices as you order each item. ***Ask one of our salesmen about volume discounts!***

[illegible]

©1995-2014 Classic Muscle from Modern Chevrolet . All rights reserved. This publication or any part thereof may not be reproduced in any form without written permission from Modern Chevrolet. Any errors in application, description, prices, part numbers or diagrams are subject to correction. All prices are subject to change without notice. Please ask your sales representative to verify price.

When placing an order, always present your catalog number located on the front cover to the salesperson to verify that your catalog is current. Current catalogs can be packaged with your order at no cost. We are constantly adding new parts, therefore on average, we update catalogs regularly during the year.

Just A Reminder!

PRICES

Every attempt is made to insure accuracy of prices at time of catalog printing. However, all prices are subject to change without notice. Manufacturers change prices daily, which can influence our sale prices. For the most up to date prices, PLEASE SEE OUR WEBSITE: www.classicmuscle.com or call one of our sales associates at 1-800-722-4828.

ORDERING PARTS

Most all products in our catalog have part numbers. Please have a list of these part numbers ready before calling to place an order. You can also order parts using our website. This is the simplest and quickest way to get up to date listings and pricing. We also run promotions and discounts on the website throughout the year.

SHIPPING

We offer shipping via Fedex, UPS and USPS. We also offer LTL Truck Freight for those items too large for ground service. Freight charges are based on actual weight plus any required special packaging. There is an additional charge for oversize packages.

LTL Truck Freight shipments must be inspected at time of delivery.

RETURNS

Before returning any part, you must call us for a "Return Authorization Number." Any package returned without this number will be refused. Please see the "Return Authorization" page in the back of this catalog or on our website for more information on returns.

PARTS

Any part number in our catalog that ends with the letters "GM" is a genuine GM part. If a number does not end with these letters, it is a reproduction part. If a part is being reproduced in more than one quality and there is a significant price difference, we will offer you both choices in this catalog. If there is no significant price difference, we only offer you the best choice!

Some reproduction parts are licensed by GM to be GM Restoration Parts, although this does not have much, if any, impact on the quality of these parts. Just because a part is a GM Restoration part does not guarantee that it is the best reproduction made. Even if a part is a GM Restoration Part, it's part number still does not end with "GM" in our catalog.

Thank you for your business!

Restoration Parts

the feeling is original



For your convenience, all 10
catalogs are available on 1 CD!
part# CAT-CD

TABLE OF CONTENTS

Section 1 - Engine

Chevrolet Performance Parts Crate Engine Information	1
Small Block Conversion.....	2
Frame Brackets & Motor Mounts.....	2
Block Expansion Plugs.....	3
Harmonic Balancers	3
Flywheels & Components.....	3
Crankshaft & Water Pump Pulleys	3
Oil System	4
Rods	4
Pistons.....	4
Camshaft & Components	5
Heads & Valvetrain	6
Valve Cover & Components	6
62-67 Clutch Pedal & Linkage with Diagram	7
Clutch Linkage Kits & Components.....	8
Clutch Components	8

Section 2 - Transmission

63-74 Muncie 4-Speed with Diagram	1, 2
Transmission Mounts & Cross Members.....	3
Transmission Mounting Hardware.....	3
3 Speed M/T Shifter Components	3
4 Speed M/T Shifter Components	4
4 Speed Replacement Shifters.....	4
M/T Shifter Boots & Components	4
Miscellaneous M/T Components	4
A/T Shifter Components	5
Automatic Transmission Components	5
Performance Automatic Transmissions	5
A/T Detent Components.....	6
A/T Dipsticks & Components.....	6
A/T Filter Kits with Pan Gaskets	6
A/T Tailshaft Seals	6
62-67 A/T Vacuum Modulators, Lines & Components with Diagram	7
62-67 A/T Cooler Lines & Diagram.....	8

Section 3 - Cooling System

Thermostats & Housings	1
Water Pumps & Components	1
Hoses & Components.....	1, 2
Fans & Components.....	2
Fan Shrouds & Components	2
Radiators	3
Radiator Components.....	3
Belts.....	4

Section 4 - Fuel • Emission • Exhaust

Fuel Tanks & Components	1
Tank to Pump Fuel Lines	2
Fuel Pumps & Components.....	3
Fuel Pump to Carburetor Lines & Parts.....	3
Fuel Filters.....	4
Heat Shields	4
Air Cleaner Assemblies	4
Air Cleaner Components	4
Crankcase Ventilation Components	5
Carburetors & Components.....	6
Accelerator Components.....	6
Intake Manifolds & Components.....	7
Exhaust System.....	7

TABLE OF CONTENTS

Section 5 - Brakes • Rear Axle • Wheels

Brake Preview	1
62-67 Brake Pedal Components with Diagram	2
62-67 Master Cylinders, Switches & Valves with Diagram	3
62-67 Power Brake Boosters & Components with Diagram	4, 5
Brake System - Miscellaneous	5
62-67 Brake Lines & Components with Diagram	6, 7
64-67 Front Drum Brake Components Diagram	8, 9
67 Front Disc Brake Components with Diagram	10
64-67 Rear Drum Brake Components with Diagram	11, 12
62-67 Parking Brake Components with Diagram	13
14" Wheel Kit	14
Disc Conversion Brake Kits	14
Disc Conversion Upgrades	15-17
62-63 8 1/4" Rear Axle with Diagram	18, 19
Rear Axle Identification	20
Rear Axle 10 & 12 Bolt Diagram	21
Rear Axle	22-24
Driveshaft Components	25
Lug Nuts	25
Valve Stems & Extensions	25
Wheel Cover Components	25
Rally Wheels & Components	26, 27
Custom Chrome Rally Wheels & Components	28
Custom Billet Rally Wheels & Components	28
69-70 "SS" with RPO N66 Wheel	29
69-70 SS Custom Chrome Wheel	29

Section 6 - Suspension & Steering

Suspension Preview	1
62-67 Front Suspension with Diagram	2-4
Master Chassis Fastener Kits	4
Steering Linkage & Diagram	5, 6
Power Steering	7
Rear Suspension with Diagram	8, 9
Shock Absorber Mounting with Diagram	10

Section 7 - Electrical

Starter Components	1
Alternator Rebuild Components	1
Generator Mounting Brackets & Components	1
62-67 SB Alternator Mounting Components with Diagram	2
62-67 6 cylinder Alternator Mounting Components with Diagram	2
Voltage Regulators & Components	3
Battery	3
Battery Components	3
Correct Style Battery Cables	4
Battery Cable Components	5
Distributor Components	6
Distributor Vacuum Lines	6
Plug Wires & Components	7
Horns & Components	8
Temperature Gauge Sending Units	8
Headlamp Control Components	8
Headlamp Components	8
Parking Lamp Components	9
Tail Lamps & Components	9
Backup Lamp & Neutral Safety Switches & Components	10
License Plate Lamp	10
Dome Lamp Components	11
Exterior Bulb Kits	11
Interior Bulb Kits	11

TABLE OF CONTENTS

Section 8 - Wiring Harnesses

Wiring Harness Information	1
Update Harness Kit	2
Air Conditioning Harness	3
Air Conditioning Harness Components	3
Air Conditioning Compressor Ground Wire Assembly	3
Air Conditioning Compressor Ground Wire Components	3
Air Conditioning Power Feed Wire Assembly	3
Air Conditioning Relay Ground Wire Assembly	3
Ashtray Lamp Assembly	3
Backup Lamp Extension Harness (M/T)	3
Backup Lamp Extension Harness (A/T)	3
Backup Lamp Harness Components	3
Backup Lamp Harness (Rear)	3
Clock Harness	4
Clock Harness Components	4
Console Harness	4
Console Harness Components	4
Convertible Top Power Feed Harness	4
Convertible Top Power Feed Harness Components	4
Courtesy Light Harness	4
Dash Harness with Fuse Box Assembly	4
Dash Harness Components	4
Dash Cluster Bulbs & Sockets	4
Dash Cluster Components	4
Dome Lamp Harness	4
Engine Harness	5
Engine Harness Components	5
Front Light Harness	5
Front Light Harness Components	5
Front Light Harness/Battery Cable Junction Blocks	5
Fuel Tank Sending Unit Harness	6
Fuel Tank Sending Unit Harness Components	6
Generator Jumper	6
Glovebox Lamp Assembly	6
Glovebox Lamp Components	6
Ground Wire Assembly	6
Ground Strap Kit	6
Ground Strap Components	6
Heater Harness	6
Heater Harness Components	6
Power Accessory Feed Wire	6
Power Feed Wire Components	6
Power Antenna Harness	6
Rear Body Light Harness	6
Rear Defrost Components	7
Speaker Harness	7
Speed Warning Harness	7
Tachometer Harness	7
Tachometer Harness Components	7
Tailgate Harness	7

Transistor Ignition Harness & Components	7
Transistor Ignition Amplifier Replacement Module	7
Trunk Light Assembly	7
Trunk Light Extension Wire	7
Trunk Light Components	7
Underhood Light Assembly	8
Underhood Light Components	8
Wiper Harness	8
Wiper Harness Components	8
Miscellaneous Custom/Conversion Wiring Harnesses	8
Miscellaneous Harness Repair Components	8
Miscellaneous Harness Components	8

Section 9 - Heating • Air Conditioning • Wipers

Heating & Air Conditioning	1
Air Conditioning	2
Windshield Wiper Components	3

Section 10 - Body Components

Damage Information	1
Front End Fastener Kits	2
Radiator Supports & Components	2
Bumpers & Components	2
Master Body Fastener Kits	2
Bumper Guards & Components	3
License Plate Components	3
Grille to Bumper Filler Panels	3
Grilles & Components	3
Hoods & Components	4
Fenders & Components	5
Inner Fenders & Components	5
Doors	5
Outer Door Skins	5
Door Frame Assembly	5
O.E. Type Rocker Panels	5
Outer Rocker Panel Skins	5
Quarter Panels & Quarter Panel Skins	6
Quarter Panel Patches	6
Wheelhouses	6
Rear Body	6
Roof Panels	6
Floor Pans	6
Cowl Panel	6
Firewall	7
Floor Pan Seat Frame Supports	7
Floor Pan Braces	7
Trunk Floor Pans	7
Frame Rails & Components	7
Steel Dash Panel	7
Trunk Components	7
Glass	8

TABLE OF CONTENTS

Section 11 Emblems • Mirrors • Moldings

Emblems.....	1
Outside Mirrors & Components	1
Moldings	2

Section 12 Weatherstrips • Rubber Seals

Weatherstripping Kits	1
Rubber Bumpers & Kits	1
Paint Gasket Sets.....	1
Hood, Cowl & Firewall Rubber Seals & Grommets	1
Door & Roof Weatherstripping.....	2
Window Related Weatherstripping	2
Windshield & Back Glass Rubber.....	3
Trunk Weatherstripping	3
Wagon Tailgate Weatherstripping.....	3
Rear Body Seals.....	3
Weatherstrip Adhesive.....	3
Weatherstrip Hardware.....	3

Section 13 - Door Hardware

Hinges, Hinge Repair Components & Rubber Bumpers	1
Handles & Lock Components	1
Window Regulators & Vent Window Components.....	2
Power Window Components	2
Power Window Conversion Kits	2

Section 14 - Lock Cylinder Sets

Lock Cylinder Sets.....	1
-------------------------	---

Section 15 Instrument Panel • Console • Steering Column

Instrument Panel & Dash.....	1, 2
Radio Components.....	2
Custom Autosound Radios	3
Secretaudio	3
Custom Autosound Speakers	4
Console & Components.....	4
Glove Box & Components	5
Steering Column	5
Steering Wheels & Components	6

Section 16 - Interior

Brake, Clutch & Accelerator Pedals, Pads & Trim	1
Seat Components.....	1
Door Panel Components	2
Headliner & Inside Window Trim	3
Firewall Detail Area.....	3
Interior Screw Kits	3

Section 17 - Convertible Tops

Convertible Tops & Components	1
-------------------------------------	---

Section 18 - Upholstery

Seat Cover & Door Panel Introduction	1
Interior/Upholstery Quick Find Index	2
Seat Covers & Door Panels (by year)	3-13
Headliners	14-16
Sunvisors.....	17, 18
Package Trays.....	19
Package Tray Insulation	19
Carpet.....	20

Section 19 - Decals

Decals.....	1
Emblem and Body Templates.....	2

Section 20 - Detailing Components

Aerosol Paint Products	1
Car Dusters	1
License Plates	1

Section 21 - Literature

Manuals, Folders & Books.....	1-3
-------------------------------	-----

Order Information & Return Policies Order Forms Return Authorization Request Form (In Back of Catalog)



Look for the MADE IN USA Logo. Some include the flag if the description line gives us enough room. With or without the flag means the same thing. As you know from shopping Wal-Mart, Target, Best Buy, etc., USA is hard to find. We try to offer MADE IN USA parts when possible. We rely on information from our many suppliers regarding country of origin, so please let us know if you receive a part we mark USA that is obviously imported so we can correct our listing.

Understand, we offer many correct high quality reproductions and in many cases there is no USA alternative. We just want to offer and designate parts made in our country as much as possible.

CRATE ENGINES

Pricing

Engine prices change frequently, so please call for current price.

BIG BLOCK ENGINES

19331574	ZZ454 440 HP	Call for Price
19166393	ZZ427 480 HP	Call for Price
19331579	ZZ 502 Deluxe	Call for Price
12499121	Ram Jet 502 FI	Call for Price
19201333	572 / 620 HP	Call for Price
19201334	572R / 720 HP	Call for Price

SMALL BLOCK ENGINES

12499529	290 HP Base	Call for Price
19210008	330 HP Deluxe	Call for Price
19333157	SP350 385 HP Base	Call for Price
19351532	ZZ6 405 HP Base	Call for Price
12499120	Ram Jet 350/350 HP FI	Call for Price
19332532	SP383 435 HP Deluxe	Call for Price

LSX SERIES

19260831	LSX376-B8 450 HP	Call for Price
19299306	LSX376-B15 450 HP	Call for Price
19260833	LSX454 620 HP Base	Call for Price
19260835	LSX454R 770 HP Race	Call for Price
19260093	LSX Bow-Tie Blk SD	Call for Price
19260099	LSX454 Block Pd Blk	Call for Price

LS SERIES

19301326	LS3 430 HP EFI	Call for Price
19301358	LS3 480 HP EFI	Call for Price
19301359	LS3 515 HP Carb	Call for Price
19301360	LS3 525 HP EFI	Call for Price
19328728	LT1 6.2L 460HP	Call for Price
19332702	LT4 6.2L SC 650HP	Call for Price

Shipping / Handling

Engines must ship truck freight to an automotive business address.

Business must have equipment to unload engine.

Call for shipping quote.

*Liftgate truck fee of \$65.00

Warranty

24 months - 50,000 miles parts warranty. Must supply vehicle identification number & mileage.

Warranty period begins date of purchase. Visit gmperformanceparts.com for full warranty details.



PERFORMANCE
VEHICLES • PARTS • RACING

ATTENTION!

Some engine parts in this catalog are for the full Chevrolet line. We designed engine parts this way because of engine swaps!

Small Block Conversion

62-67	37902878	Frame Bracket Set.....	69.00	pr.
62-67	103R	Motor Mount	13.00	ea.
62-67	359940R	Oil Pan with Gaskets	136.00	ea.
62-67	294R	Dipstick Tube.....	14.00	ea.
62-67	295C	Dipstick (correct).....	14.00	ea.
62-67	3793310	Oil Pump.....	116.00	ea.
62-67	309GM	Oil Pump Screen	26.30	ea.
62-67	371R	Oil Pump Shaft	15.00	ea.
62-67	XP036	Oil Pump Screen	28.00	ea.
<i>*Listed below are other parts commonly needed for engine swaps.</i>				
62-66	2982837	SB Engine Wiring Harness.....	75.00	ea.
67	6291973	SB Engine Wiring Harness.....	75.00	ea.
62-67	CS6246	SB Front Coil Springs.....	75.00	pr.
62-67	3881709	Transmission Crossmember (for using 3-speed, 4-speed or TH350 in place of powerglide).....	70.00	ea.
62-67	16052-SW	Pivot Ball Block Adapter (for using manual transmission bellcrank with a non Chevy II small block).....	20.00	ea.
62-67	3790008	Upper Pedal Push Rod.....	27.00	ea.
62-67	3792909	SB Bellcrank	59.00	ea.
62-67	3792365	Bellcrank Frame Bracket	21.00	ea.
62-67	3790015	Clutch Fork Push Rod Assembly	27.00	set
62-67	3788401	Clutch Fork	40.00	ea.
62-67	62670PK	S/B Oil Pan Kit Includes: Pan, Gaskets, Plug, Oil Pump, Oil Pump Pickup, Oil Pump Shaft, Dipstick Tube, Dipstick	315.00	kit

Frame Brackets & Motor Mounts

FRAME BRACKETS

62-67	1625R-104	6 Cylinder Frame Brackets.....	62.00	pr.
62-67	37902878	SB Frame Brackets - LH/RH	69.00	pr.

6 CYLINDER FRAME BRACKET HARDWARE

62-63	3744421	Engine Bracket Mounting Bolt.....	6 req.	2.25	ea.
64-67	3841492	Engine Bracket Mounting Bolt.....	6 req.	2.25	ea.
62-67	35883-PS	Frame Bracket Mounting Bolt Lock Washer	4 req.	10	ea.
62-67	3696GM	Frame Bracket Mounting Bolt Nut.....	4 req.	57	ea.

SB FRAME BRACKET HARDWARE

62-67	35883-PS	Frame Bracket Mounting Bolt Lock Washer	4 req.	10	ea.
62-67	3696GM	Frame Bracket Mounting Bolt Nut.....	4 req.	57	ea.

MOTOR MOUNTS

**Note: All mounts are safety mount type unless noted.*

62-67	3792404	6 cylinder	2 req.	12.00	ea.
62-67	103R	SB.....	2 req.	13.00	ea.

6 CYLINDER MOTOR MOUNT HARDWARE

62-64	103322	Mount to Engine Bracket		
		Mounting Bolt Lock Washer.....	50	ea.
65-67	103328	Mount to Engine Bracket		
		Mounting Bolt Lock Washer.....	50	ea.
63-67	3817224	Mount to Frame Bracket		
		Mounting Bolt.....	2 req.	5.25 ea.
62-67	WA2716	Mount to Frame Bracket		
		Mounting Bolt Washer	4 req.	25 ea.
62-67	272876	Mount to Frame Bracket		
		Mounting Bolt Nut.....	2 req.	1.75 ea.

SB MOTOR MOUNT HARDWARE

62-63	3744421	Mount to Engine Bolt	6 req.	2.25	ea.
64-66	3748038	Mount to Engine Bolt	6 req.	1.75	ea.
67	3841492	Mount to Engine Bolt	6 req.	2.25	ea.
62-67	3817224	Mount to Frame Bracket Bolt...2 req.	5.25	ea.	
62-67	WA2716	Mount to Frame Bracket			
		Bolt Washer	4 req.	25	ea.
62-67	272876	Mount to Frame			
		Bracket Bolt Nut.....	2 req.	1.75	ea.
64-67	EMB38	Motor Mount to Block Bolts.....	12.00	kit	

Block Expansion Plugs

62-81	PE100B	SB Brass Freeze Plug Kit (exc. 400)	21.00	set
65-75	PE102B	BB Brass Freeze Plug Kit	16.00	set

Harmonic Balancers

69	139GM	327 with 2 BBL	85.96	ea.
70-74	140GM	350 Special H.P. (8")	106.00	ea.
70-72	3421GM	454	213.65	ea.
73	3421GM	454 (exc. A/T)	213.65	ea.
73-75	3423GM	454 with A/T	Disc.	
68-72	2633R	BB Balancer Washer	3.00	ea.
66-75	2631GM	SB Balancer Washer	4.05	ea.
66-75	2631R	SB Balancer Washer (correct)	2.50	ea.
66-75	5341GM	SB Balancer Bolt (O.E. type)	2.70	ea.
66-67	138494	SB Balancer Bolt Star Washer	25	ea.

Flywheels & Components

FLYWHEELS & FLEXPLATES 

***Note:** All flywheels include ring gear.

68-72	3424GM	M/T - All with 11" Clutch (exc. 400/454) ..	196.75	ea.
68-72	3424R	M/T - All with 11" Clutch (exc. 400/454) ..	180.00	ea.
62-75	3427GM	M/T - H.P. Lightweight Version of 3426GM (15 lbs.)	225.54	ea.
69-74	3428GM	A/T - All with TH350 (exc. 400/454)	100.63	ea.
69-74	3428R	A/T - All with TH350 (exc. 400/454)	43.00	ea.
65-72	3429R	A/T - All with TH & with Single 11 1/2" Converter Bolt Hole Pattern (exc. 400/454)	50.00	ea.
68-79	3430GM	A/T - All with TH & with Dual 10 3/4" & 11 1/2" Converter Bolt Hole Pattern (exc. 454)	90.40	ea.
68-79	3430R	A/T - All with TH & with Dual 10 3/4" & 11 1/2" Converter Bolt Hole Pattern (exc. 454)	31.00	ea.
70-72	3432GM	M/T - 454	218.89	ea.
70-72	3432R	M/T - 454	200.00	ea.
70-72	3433R	A/T - 454 (exc. H.P.)	47.00	ea.
70-72	3434R	A/T - 454 H.P.	46.00	ea.

FLYWHEEL RING GEARS

62-77	3435GM	All with 13 1/4" Ring - 168 teeth	89.98	ea.
62-77	3435R	All with 13 1/4" Ring - 168 teeth	24.00	ea.
73-79	3436R	All with 12" Ring - 153 teeth	22.00	ea.

FLYWHEEL BOLTS & DOWEL PINS

***Tech Tip:** Always use liquid thread locker on bolts.

62-79	3438GM	Bolt - All with M/T (flywheel to crank)	6 req. 1.19	ea.
62-79	138494	Star Lock Washer - M/T (flywheel to crank)	6 req. 25	ea.
62-79	34389K	Bolt & Star Washer Kit - M/T (flywheel to crank)	14.00	kit
62-79	3440GM	Bolt - A/T (flexplate to crank) ...	6 req. 2.67	ea.
62-79	138494	Star Lock Washer - A/T (flexplate to crank)	6 req. 25	ea.

62-79	3440K	Bolt Kit - A/T (flexplate to crank)	10.00	kit
62-79	3441GM	Bolt (pressure plate to flywheel)	6 req. 2.19	ea.
62-79	3441K	Bolt & Lock Washer Kit - M/T (pressure plate to flywheel)	11.00	kit
62-79	3442GM	Converter Bolt - All with P/G or TH350	3 req. 11.47	ea.
62-79	120369	Converter Bolt Nut - All with P/G or TH350	3 req. 50	ea.
64-77	3443GM	Converter Bolts TH350/TH400 ...	3 piece 4.25	kit

FLYWHEEL INSPECTION COVERS

***Note:** This is the cover that bolts to the bottom of the bellhousing.

64-67	3933089	SB & 6 cylinder with P/G	48.00	ea.
62-67	2925GM	SB & 6 cylinder with M/T & 10 1/2" Clutch	16.65	ea.
65-67	2129GM	SB with M/T & 11" Clutch	20.91	ea.

INSPECTION COVER BOLTS

62-67	3817006	M/T	4 req. 90	ea.
62-67	3817006S	M/T Set	4 piece 3.00	set

Crankshaft & Water Pump Pulleys

SB CRANK PULLEYS

***Note:** For 3 groove pulley use 1815GM & 1816GM together.

60-68	3784349	Crank Pulley Bolt & Washer Set S/B Correct	8.00	set
62-65	1816GM	SB with A/C (exc. 65 327)	2 groove 36.62	ea.
62-67	3755820	SB (flat)	1 groove 38.00	ea.
62-67	1815GM	SB with P/S (adds to inner pulley)	1 groove 38.43	ea.
64-66	1816R	SB with A/C (correct)	2 groove 55.00	ea.
66-67	1816GM	SB with Smog	2 groove 36.62	ea.

CHROME CRANK PULLEYS

62-67	1815C	SB (comparable to 1815GM) ..	1 groove 51.00	ea.
-------	-------	------------------------------	---------------------	-----

CRANK PULLEY HARDWARE

62-67	3784349	Pulley Mounting Bolt	3 req. Disc.	
-------	---------	----------------------------	-------------------	--

6 CYLINDER WATER PUMP PULLEYS

62-67	3905995	Pulley	1 groove 38.00	ea.
-------	---------	--------------	---------------------	-----

SB WATER PUMP PULLEYS

62-67	3905995	SB	1 groove 38.00	ea.
-------	---------	----------	---------------------	-----

CHROME WATER PUMP PULLEYS

62-67	1801C	SB (comparable to 1801GM) ..	1 groove 38.00	ea.
-------	-------	------------------------------	---------------------	-----

Oil System

OIL FILTERS

62-67	PF25	Spin-on Correct White (short).....	27.00	ea.
62-67	PF35	Spin-on Correct White (long).....	31.00	ea.

BYPASS VALVES/FILTER ADAPTERS

62-75	2284GM	6 cylinder Bypass Valve	5.50	ea.
64-67	2284GM	SB (Chevy II).....	5.50	ea.
68-75	2286GM	SB Filter Adapter with Valve.....	33.48	ea.
68-75	5151GM	SB Adapter Mounting Bolt.....2 req.	1.78	ea.

OIL PRESSURE SWITCH

62-67	2165GM	Switch (exc.gauges).....	10.00	ea.
-------	--------	--------------------------	-------	-----

OIL PUMPS

62-67	3793310	SB (Chevy II/Nova only).....	116.00	ea.
64-75	2289R	194/230/250	27.00	ea.
64-75	50085-TR	194/230/250 High Volume.....	88.00	ea.

OIL PUMP MOUNTING BOLTS

62-66	2291GM	SB (NOS).....	Disc.	
-------	--------	---------------	-------	--

OIL PUMP SCREENS

62-67	309GM	SB (Chevy II Only)	26.30	ea.
67-75	312GM	BB	Disc.	

OIL PUMP SHAFTS

62-67	371R	SB (Chevy II/Nova only).....	15.00	ea.
65-75	2246154A	BB (exc. 65-70 H.P.).....	10.00	ea.
64-75	2299GM	Retainer (V8 exc. 65-71 BB/HP).....	3.00	ea.

DIPSTICKS

62-64	3788460	6 cylinder (exc. 63-64 A/C).....	18.00	ea.
65	3860442	6 cylinder (use with 293GM tube) (replacement part).....	18.00	ea.
65-67	295GM	SB (GM repl. part).....	15.30	ea.
65-67	295C	SB (correct).....	14.00	ea.

DIPSTICK TUBES

62-66	3828073R	6 Cylinder (Exc. A/C).....	21.00	ea.
65-67	294R	SB	14.00	ea.
66	303GM	327/L79 Lower (in pan).....	21.26	ea.

SB DIPSTICK TUBE MOUNTING HARDWARE

62-67	120376	Tube Mounting Nut.....	50	ea.
62-67	138485	Tube Mounting Nut Star Washer.....	25	ea.
62-67	279GM	Seal.....	7.37	ea.

OIL PANS & COMPONENTS

62-67	359940R	SB Pan with Gaskets (Chevy II/Nova only)	136.00	ea.
68-72	465221	SB Pan (exc. special H.P.)	77.00	ea.
68-72	14091488	BB Pan	55.00	ea.
62-79	OP14S	SB Pan Bolt Set	7.50	set
68-70	OP14B	BB Pan Bolt Set	12.00	set

OIL PAN GASKETS & BOLTS

62-75	2300GM	Corner Bolt.....4 req.	3.38	ea.
62-75	1115R	Pan Bolt (correct).....	75	ea.
62-74	3931597	SB Gasket Set	14.00	ea.
65-75	2304GM	BB Gasket Set	Disc.	
57-80	OP14S	SB Pan Bolt Set	7.50	set
65-75	OP14B	BB Pan Bolt Set	12.00	set

MISCELLANEOUS OIL SYSTEM COMPONENTS

62-72	276GM	Magnetic Oil Pan Drain Plug	17.18	ea.
62-72	277GM	Drain Plug Gasket.....	3.89	ea.

Rods

CONNECTING RODS

57-81	2311GM	Connecting Rod Set of 8 (GM)	363.71	set
68-73	2308GM	307.....	65.00	ea.
68-69	2308GM	327.....	65.00	ea.
67-75	2308GM	350 (exc. HP).....	65.00	ea.
65-70	2310GM	396/HP Optional LS6/LS7 Type Rod	128.12	ea.
66-69	2310GM	427/HP Optional LS-6/LS-7 Type Rod.....	128.12	ea.
70-71	2310GM	454/HP LS-6/LS-7	128.12	ea.

Pistons

**High Performance, T-6 Hardened forged piston set*

PISTONS

69	3946876	302 Std.....	445.00	set
69	3946882	302 .030 OS.....	445.00	set
69	39468764	302.040 OS.....	445.00	set
69	39468766	302.060 OS.....	445.00	set

Camshaft & Components

CAMSHAFTS

***Note: 65-66 396 & 427 engines must have a groove machined into the rear cam bearing journal.**

64	2347R	327/HP Chevelle (mechanical).....	125.00	ea.
64-69	3896929	327/300	155.00	ea.
65-68	2348R	327/HP L-79	180.00	ea.
70-72	2347R	350/HP LT-1 (mechanical).....	125.00	ea.
73-74	2350GM	350/HP L-46 & L-82	168.15	ea.
65-69	3874872	396/325	125.00	ea.
66-70	2351R	396/350	165.00	ea.
65-70	3904362	396/375 HP (mechanical).....	155.00	ea.
66-68	2351R	427 (exc. HP)	165.00	ea.
66-69	3904362	427/HP (mechanical).....	155.00	ea.
69	3874872	427 (exc. HP)	125.00	ea.
70	2351R	454/390	165.00	ea.
70-71	3904362	454/LS6 (mechanical).....	155.00	ea.

LIFTERS

WARNING! . . . Never install "used" lifters on a new camshaft!

58-75	2354GM	V8 (hydraulic).....	15.32	ea.
58-75	2353R	V8 (hydraulic).....	6.00	ea.
58-75	2355R	V8 (mechanical).....	8.00	ea.

TIMING CHAINS & GEARS

58-66	3759980	SB Crank Gear.....	20.00	ea.
56-66	3865964	SB Cam Gear.....	15.00	ea.
58-66	3704150K	SB Timing Set	3 piece.....40.00	set
67-75	2356GM	SB Chain.....	51.70	ea.
67-75	2357GM	SB Crank Gear.....	36.53	ea.
67-75	2358GM	SB Cam Gear.....	54.42	ea.
67-75	160001-Z	SB/HP Double Row Set (3 keyway settings)	3 piece.....37.00	set
66-75	2359GM	BB Chain (exc. HP).....	58.53	ea.
66-75	2361GM	BB Cam Gear (exc. HP).....	42.54	ea.
66-75	2362R	BB/HP Chain.....	24.00	ea.
66-75	1600007-Z	BB/HP Timing Set	3 piece.....55.00	set
58-65	3759980	348 & 409 Crank Gear	20.00	ea.
58-65	3865964	348 & 409 Cam Gear	15.00	ea.

TIMING COVER & COMPONENTS

***Repair sleeves slide onto harmonic balancer where the timing cover seal rides.**

57-67	3885039	283 Cover & Welded Tab (correct).....	75.00	ea.
62-67	2366GM	283 Gasket.....	3.25	ea.
62-67	2366K	283 Gasket & Seal Set w/ Repair Sleeve	24.00	set
62-67	2364GM	283 Seal.....	15.23	ea.
67-68	3923290	302 Cover & Welded Tab (8" balancer) (correct)	80.00	ea.
69	115GM	302 Cover	53.19	ea.
67-69	2366GM	302 Gasket.....	3.25	ea.
67-69	2366K	302 Gasket & Seal Set w/ Repair Sleeve	24.00	set
67-69	2364GM	302 Seal.....	15.23	ea.
69-73	115GM	307 Cover	53.19	ea.
68-73	2366GM	307 Gasket.....	3.25	ea.
68-73	2366K	307 Gasket & Seal Set w/ Repair Sleeve	24.00	set

68-73	2364GM	307 Seal.....	15.23	ea.
68-70	2367GM	307 Timing Pointer	4.22	ea.
64-67	3885039	327 Cover & Welded Tab (correct) (exc. 327/L79).....	75.00	ea.
64-65	3851549	327/L79 Cover & Welded Tab (8" balancer) (correct)	80.00	ea.
66-68	3923290	327/L79 Cover & Welded Tab (8" balancer) (correct)	80.00	ea.
69	115GM	327 Cover	53.19	ea.
64-69	2366GM	327 Gasket.....	3.25	ea.
64-69	2366K	327 Gasket & Seal Set w/ Repair Sleeve	24.00	set
62-69	2364GM	327 Seal.....	15.23	ea.
67-68	3923290	350 Cover & Welded Tab (8" balancer) (correct)	80.00	ea.
69-75	115GM	350 Cover	53.19	ea.
67-75	2366GM	350 Gasket.....	3.25	ea.
67-75	2366K	350 Gasket & Seal Set w/ Repair Sleeve	24.00	set
67-75	2364GM	350 Seal.....	15.23	ea.
65-70	2370GM	396 Gasket.....	7.88	ea.
65-70	2370K	396 Gasket & Seal Set w/ Repair Sleeve	26.00	set
65-70	2371GM	396 Seal.....	12.00	ea.
70-71	2370GM	BB 400 Gasket.....	7.88	ea.
70-71	2370K	BB 400 Gasket & Seal Set w/ Repair Sleeve	26.00	set
70-71	2371GM	BB 400 Seal.....	12.00	ea.
70-71	2372GM	BB 400 Timing Pointer	32.00	ea.
70-75	115GM	SB 400 Cover.....	53.19	ea.
70-75	2366GM	SB 400 Gasket.....	3.25	ea.
70-75	2366K	SB 400 Gasket & Seal Set with Repair Sleeve	24.00	set
70-75	2364GM	SB 400 Seal.....	15.23	ea.
72	2370GM	402 Gasket.....	7.88	ea.
72	2370K	402 Gasket & Seal Set with Repair Sleeve	26.00	set
72	2371GM	402 Seal.....	12.00	ea.
72	2372GM	402 Timing Pointer	32.00	ea.
61-65	TCS117271	409 Timing Cover Gasket Set	19.00	set
66-69	2370GM	427 Gasket.....	7.88	ea.
66-69	2370K	427 Gasket & Seal Set w/ Repair Sleeve	26.00	set
66-69	2371GM	427 Seal.....	12.00	ea.
70-75	2370GM	454 Gasket.....	7.88	ea.
70-75	2370K	454 Gasket & Seal Set w/ Repair Sleeve	26.00	set
70-75	2371GM	454 Seal.....	12.00	ea.

TIMING COVER BOLTS

57-80	TC14	V8 Set	10 piece.....6.00	set
-------	------	--------------	-------------------	-----

CHROME TIMING COVERS

***Stamped "Chevrolet" with bowtie emblem.**

69-81	2374GM	SB Cover (requires bolt-on pointer)	37.60	ea.
65-65	2375GM	BB Cover (requires bolt-on pointer)	35.00	ea.

Heads & Valvetrain

HEAD BOLTS

64-75	2396GM	SB Short.....	16 req.	2.69	ea.
64-75	2397GM	SB Medium	4 req.	2.63	ea.
64-75	2398GM	SB Long	14 req.	2.69	ea.
65-75	2275GM	BB Short (exc. 409).....	8 req.	4.65	ea.
65-75	2399GM	BB Long (exc. 409)	24 req.	4.06	ea.

HEAD DOWEL PINS

65-75	2400GM	194/230/250	2 req.	2.06	ea.
64-75	2400GM	SB	4 req.	2.06	ea.
65-75	2401GM	BB (exc. 409)	4 req.	2.25	ea.

ROCKER ARM KITS (Arm, Ball & Nut)

58-75	2432GM	SB	16 req.	22.50	ea.
65-75	2433R	BB Exc. 409	16 req.	10.50	ea.
58-65	5723552	348/409	16 req.	15.00	ea.

ROCKER ARM COMPONENTS

62-75	2427GM	194/230/250			
		Rocker Arm Lock Nut	12 req.	1.73	ea.
58-75	2427GM	SB Rocker Arm Lock Nut	16 req.	1.73	ea.
65-75	2428GM	BB Rocker Arm Lock Nut	16 req.	1.51	ea.
58-75	2429GM	3/8" Rocker Studs (screw-in type).....		4.04	ea.
58-75	2430GM	7/16" Rocker Studs (screw-in type).....		3.70	ea.

PUSH RODS & GUIDE PLATES

58-75	2435GM	SB Push Rod	16 req.	5.36	ea.
70-74	2436GM	350/HP Guide Plates.....	8 req.	5.72	ea.
65-72	2441GM	BB 3/8" Guide Plates (exc. 409)	8 req.	9.41	ea.
67-75	2442GM	BB 5/16" Guide Plates	8 req.	15.26	ea.
61-64	3795627	409/HP Pushrod/Intake	8 req.	12.00	ea.
61-64	3822934	409/HP Pushrod/Exhaust.....	8 req.	12.00	ea.

Valve Cover & Components

***Note: For Plug Wire Retainers, see section 7.**

***Note: For valve cover decals, see Section 19.**

VALVE COVERS (Correct for Years)

62-67	3910298	283/327 Set with Clip (paintable)	95.00	pr.
62-67	3858863	283/327 H.P. Set with Clip (chrome)	115.00	pr.

VALVE COVERS (Alternate for Correct)

***Note: Chevrolet bowtie covers do have oil baffles & include grommets.**

62-77	2641GM	*SB Tall Chevrolet Bowtie Valve Cover Set (chrome)	82.00	ea.
63-76	3980229C	194/230/250 (chrome)	48.00	ea.
62-67	RP1561	Z/28/302/350 (finned aluminum HP) LT-1 Style	220.00	pr.
62-74	124GM	Z28 Aluminum Cover Emblem	7.00	ea.
64-72	RP1564	Z28/302/350 LT-1 Style, Black (finned aluminum HP)	220.00	pr.
64-72	RP1565	Z28/302/350 LT-1 Style, Chrome (finned aluminum HP)	294.00	pr.
64-67	RP1577	Z/28/302/350 (finned aluminum HP) LT-1 Style (orange with polished fins)	220.00	pr.

VALVE COVER COMPONENTS (6 cylinder)

62-70	314GM	Grommet	6.00	ea.
62-75	1115R	Valve Cover Bolts (correct)	7 req.	.75 ea.
62-75	VC15	Bolt & Reinforcement Set (correct)	12.00	set
62-67	2923GM	Oil Cap (exc. closed vent) (repl. part)	12.17	ea.
64-67	3856959	Oil Cap - Closed Vent (correct)	42.00	ea.
64	3851735	Oil Cap - 230 - Closed Vent (correct)	15.00	ea.

VALVE COVER COMPONENTS (Small Block)

62-75	132R	Valve Cover Gaskets	16.00	pr.
62-75	179-MG	Valve Cover Gaskets (thick)	26.00	set
57-85	66001	Valve Cover Gaskets (Rubber with Steel Inserts)	20.00	pr.
62-72	4307GM	Grommet	2 req.	3.86 ea.
62-75	1115R	Valve Cover Bolts (correct)	8 req.	.75 ea.
62-75	VC15	Bolt & Reinforcement Set (correct)	12.00	set
62-74	PKVC14	Valve Cover Bolt Set (aluminum covers)	8 piece	12.00 set

62-67 Clutch Pedal & Linkage

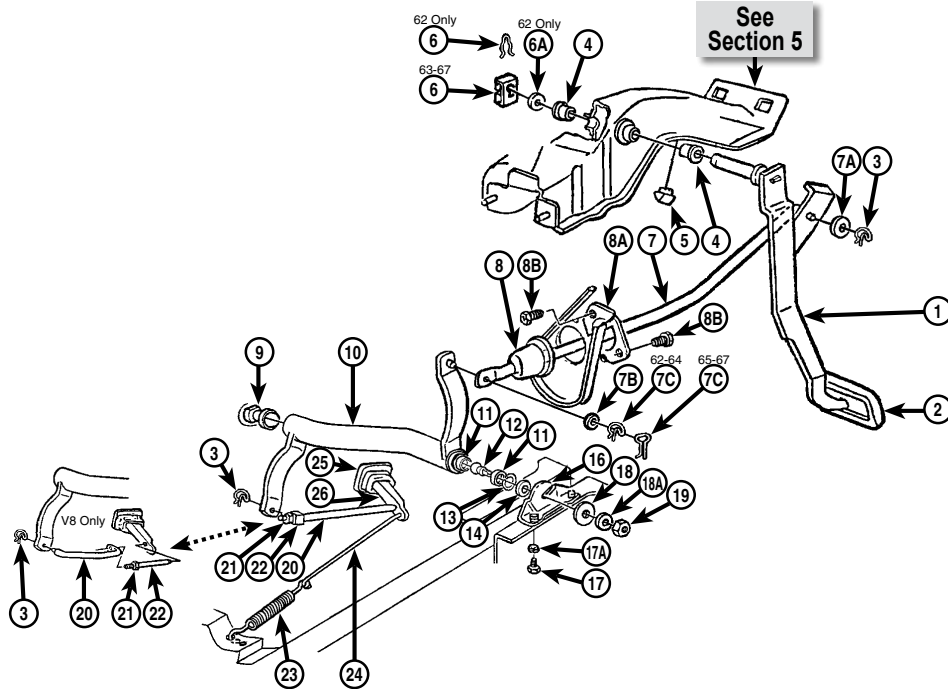

***Note: Bellhousings & Components are listed at the end of Section 1.**

***Note: Clutch Linkage Kits are listed at the end of Section 1.**

(1)	774879	62-65 Clutch & Brake Pedal Set	84.00	set
(1)	717879	66 Clutch & Brake Pedal Set	84.00	set
(1)	717345	67 Clutch & Brake Pedal Set	84.00	set
(2)	6256368	Clutch Pedal Pad (horizontal ribs - rectangular)	5.00	ea.
(2)	3744748	Clutch Pedal Pad (vertical ribs - oval shaped)	5.00	ea.
(3)	2102GM	Push Rod Retainer Clip	2 req. 1.50	ea.
(4)	2101GM	Pedal Bushing	3.93	ea.
(5)	1058-S	Brake/Clutch Pedal Bumpers	2.50	pr.
(6)	3828428	63-67 Pedal Retainer Clip	4.00	ea.
(6A)	3746GM	62 Pedal Shaft Washer	Disc.	
(7)	3790008	Pedal Push Rod (upper)	27.00	ea.
(7A)	3748358	Washer	.25	ea.
(7B)	3463GM	Washer	.63	ea.
(7C)	2102GM	62-64 Clip	1.50	ea.
(8)	3792550	Upper Push Rod Firewall Boot (includes retainer & screws)	22.00	ea.
(8A)	3792551	62-64 Boot Retainer	See #8	
(8A)	3903518	67 Boot Retainer	See #8	
(8B)	9416231	62-64 Boot Retainer Screw	See #8	
(8B)	9419699	67 Boot Retainer Screw (included with #8)	.25	ea.
(9)	2109GM	Pivot Ball Stud (engine side)	15.15	ea.
(9)	2109R	Pivot Ball Stud (engine side)	9.00	ea.
(10)	3792909	Bellcrank	48.00	ea.
(11)	2106GM	Pivot Ball Stud Seat	2 req. 2.34	ea.
(12)	2105GM	62-64 Pivot Ball Stud (frame side) (must use 65-67 #19 nut)	6.83	ea.
(12)	2105GM	65-67 Pivot Ball Stud (frame side)	6.83	ea.
(13)	3750696	Ball Stud Retainer Spring	2.00	ea.

(14)	2108GM	Ball Stud Felt Seal	3.59	ea.
(14)	2108R	Ball Stud Felt Seal	3.59	ea.
(16)	3792365	Frame Bracket	16.00	ea.
(17)	120228	Frame Bracket Mounting Bolt Set	8 piece 2.00	set
(17A)	120214	62-63 Lock Washer	2 req. 10	ea.
(17A)	4762R	64 Lock Washer	2 req. 10	ea.
(17A)	4762GM	65-67 Lock Washer	2 req. 39	ea.
(18)	120394	Washer	.25	ea.
(18A)	138542	62-64 Lock Washer	.50	ea.
(18A)	3697R	65-67 Star Lock Washer	.25	ea.
(19)	124925	62-64 Nut (for O.E. ball stud) (use 65-67 for new ball stud)	.75	ea.
(19)	9418931	65-67 Nut	.50	ea.
(20)	3790015	V8 Fork Push Rod (includes #21 & V8 #22)	3 piece 27.00	set
(21)	5150GM	Nut	.50	ea.
(22)	2110GM	V8 Fork Adjusting Rod (cut to length) (also included with V8 #20)	8.79	ea.
(23)	2122GM	Clutch Fork Return Spring	Disc.	
(24)	3791680	Fork Return Spring Extension	12.55	ea.
(25)	3788402	Clutch Fork Boot	7.75	ea.
(26)	3788401	Clutch Fork	40.00	ea.

LINKAGE ITEM (not pictured)

16052-SW	62-67 V8 Pivot Ball Block Adapter (for use with non Chevy II blocks)	19.00	ea.
----------	---	-------	-----

Clutch Linkage Kits & Components

CLUTCH LINKAGE KITS

62-67 PK12 All - Bellcrank Repair Kit
(includes pivot ball studs, ball
seats, felt washer).....5 pieces30.69 kit

Clutch Components

**Note: Also see Flywheels & Components on 1-11.*

BELLHOUSING INSPECTION COVERS

62-67 2925GM All with 10 1/2" Clutch16.65 ea.

BELLHOUSING MOUNTING HARDWARE

62-67 BH38 Bellhousing Bolt Set.....6 piece10.00 set
62-67 3817006S Inspection Cover Bolt Set4 piece3.00 set
62-67 3462GM Bellhousing to Engine Bolt
(2 1/4" long).....2 req.2.58 ea.
62-67 3463GM Bellhousing to Engine
Bolt Washer.....7 req.63 ea.
62-67 3464GM Bellhousing to Engine Dowel ..2 req.3.73 ea.

RELEASE BEARINGS

64-67 2810GM 1 7/32" Tall Bearing59.00 ea.
64-67 2810R 1 7/32" Tall Bearing35.00 ea.

PILOT BEARING

62-67 3480GM Roller Bearing (replaces bronze type)16.27 ea.

CLUTCH FORK COMPONENTS

**Note: See Linkage for forks & boots.*

62-67 2126GM Clutch Fork Bellhousing Stud.....14.82 ea.

NEED A PICTURE?

www.classicmuscle.com

Each year specific catalog is available for download on our website! Find your specific part from our catalog or website.

*Go to the search box and type in the part number exactly as it is in our catalog (dashes, letters, etc.) and it will display a picture of that part. If we do not picture the part you are looking for, please let your sales rep know or e-mail us at: **classic@modernauto.com**.*

63-74 Muncie 4-Speed

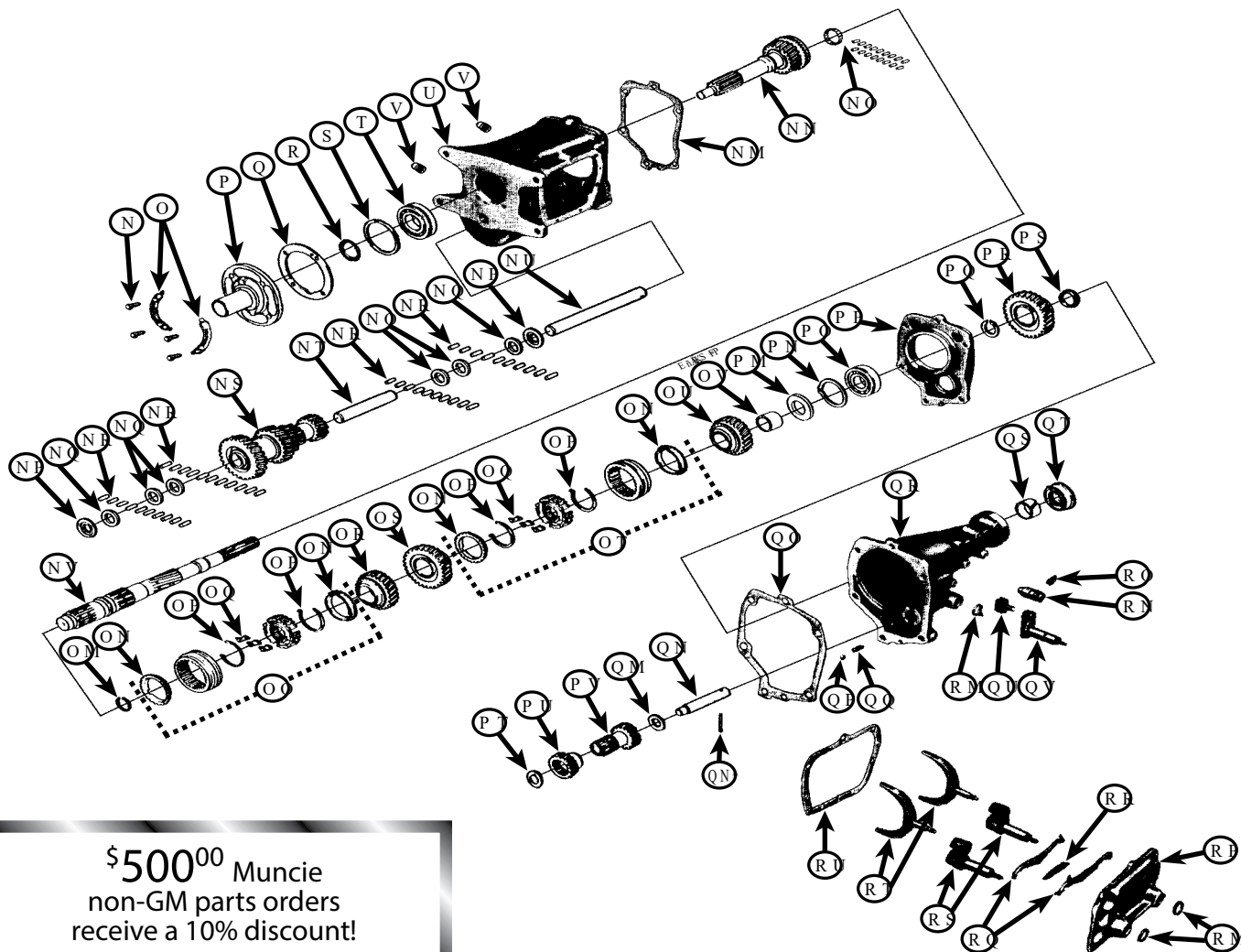

\$500⁰⁰ Muncie
non-GM parts orders
receive a 10% discount!

63	4519GM (1)	Front Retainer Bolt (5/16").....4 req.	1.49 ea.
64-74	4331GM (1)	Front Retainer Bolt (3/8").....4 req.	Disc.
63-74	3849937 (2)	LH Bolt Lock Plate.....	Disc.
63-74	3849938 (2)	RH Bolt Lock Plate.....	Disc.
64-74	1883R (3)	Front Bearing Retainer (3/8" bolt holes)	48.00 ea.
63	3760GM (4)	Front Bearing Retainer Gasket.....	Disc.
64-74	1885GM (4)	Front Bearing Retainer Gasket.....	Disc.
63-74	1884GM (5)	Front Bearing Nut.....	Disc.
63-74	1884R (5)	Front Bearing Nut.....	8.00 ea.
64-74	1893GM (6)	Front Bearing Snap Ring.....	Disc.
64-74	1882R (7)	Front Main Drive Gear Bearing.....	50.00 ea.
68-70	3925660R(8)	Case - Muncie M20/M21/M22	295.00 ea.
70-74	3925661R(8)	Case - Muncie M20/M21/M22	295.00 ea.
63-72	1866GM (9)	Oil Fill Plug (magnetized)	4.75 ea.
73-74	1867GM (9)	Oil Fill Plug	Disc.
63-74	4332GM (10)	Gasket	Disc.
63-70	3925690 (11)	M21 Main Drive Gear (26 teeth/10 spline)...	180.00 ea.
65	3924781R(11)	M20 Main Drive Gear (24 teeth/10 spline)...	180.00 ea.

65-70	3925691 (11)	M22 Main Drive Gear (26 teeth/10 spline) ...	180.00 ea.
66-70	3925689 (11)	M20 Main Drive Gear (21 teeth/10 spline) ...	190.00 ea.
70-72	3978761 (11)	M22 Main Drive Gear (26 teeth/26 spline) ...	175.00 ea.
71-74	3978773 (11)	M21 Main Drive Gear (26 teeth/26 spline) ...	175.00 ea.
71-74	3978772 (11)	M20 Main Drive Gear (21 teeth/26 spline) ...	175.00 ea.
63-74	1881GM (12)	Mainshaft Front Bearing (17 roller).....	22.84 ea.
63-65	3831729 (13)	Counter Gear Bearing Thrust Washer ...	See Kit
63-65	4830GM (14)	Counter Gear Bearing Washer 6 req.	Disc.
66-74	1900GM (14)	Counter Gear Bearing Washer 4 req.	2.92 ea.
66-74	1897GM (15)	Counter Gear Roller Bearings .80 req.	8.37 ea.
63-65	3831728 (16)	M20 Cluster Gear (29-22-19-17)	140.00 ea.
65	3831727 (16)	M21 Cluster Gear (27-22-19-17)	Disc.
65-72	3905466 (16)	M22 Cluster Gear (27-22-19-17)	225.00 ea.
66-74	3905463 (16)	M20 Cluster Gear (25-22-19-17)	225.00 ea.
66-74	3905465 (16)	M21 Cluster Gear (27-22-19-17)	225.00 ea.
66-74	3912195 (17)	Spacer (1" ID x 5 3/32").....	5.00 ea.
63-65	3831725 (18)	Cluster Shaft (7/8" OD x 10").....	30.00 ea.
66-74	3864850 (18)	Counter Shaft (1" OD x 10").....	30.00 ea.

continued...

63-74 Muncie 4-Speed

...continued

63	3874446	(19)	Main Shaft (21 1/8" - 27 spline)	Disc.
64-70	3915087	(19)	Main Shaft (21 1/8" - 27 spline)	175.00 ea.
70-74	3978759	(19)	Main Shaft (21 3/4" - 32 spline)	180.00 ea.
63-74	3776GM	(20)	Hub Retainer Ring	2 req. Disc.
63-74	3880850	(21)	Brass Blocking Rings	4 req. 11.00 ea.
63-74	3924113	(22)	3rd & 4th Synchronizer Assembly (includes brass blocking rings)	120.00 ea.
63-74	4333R	(23)	Snap Ring	4 req. Disc.
63-74	1890GM	(24)	Synchronizer Keys	6 req. Disc.
63-74	3831747	(25)	3rd Gear (27 teeth) (exc. M22)	100.00 ea.
65-72	3880845	(25)	M22 3rd Gear (27 teeth)	130.00 ea.
63-74	3831746	(26)	2nd Gear (30 teeth) (exc. M22)	110.00 ea.
65-72	3879999	(26)	M22 2nd Gear (30 teeth)	125.00 ea.
63-74	3924112	(27)	1st & 2nd Synchronizer Assembly (includes brass blocking rings)	115.00 ea.
63	3831743	(28)	1st Gear (36 teeth)	80.00 ea.
64-74	3849388	(28)	1st Gear (36 teeth) (exc. M22)	115.00 ea.
65-72	3924796	(28)	M22 1st Gear (36 teeth)	130.00 ea.
64-74	3978781	(29)	Sleeve/Bushing	29.00 ea.
63-74	4831GM	(30)	Thrust Washer	Disc.
63-74	1893GM	(31)	Snap Ring	Disc.
63-74	1892R	(32)	Rear Mainshaft Bearing	22.00 ea.
63-74	3831752	(33)	Rear Bearing Retainer	Disc.
63-74	3998395	(34)	Ring	See Kit
63-74	3831748	(35)	Reverse Gear (35 teeth)	83.00 ea.
68-74	3793GM	(36A)	Drive Gear Retainer Clip (not pictured)	1.94 ea.
63-74	1903GM	(37)	Front Reverse Idler Gear Thrust Washer	Disc.
63-74	3831762	(38)	Reverse Idler Gear (18 teeth) (exc. M22)	45.00 ea.
65-72	3879997	(38)	M22 Reverse Idler Gear	104.00 ea.
63-74	3831764	(39)	Reverse Gear Assembly (17 teeth)	60.00 ea.
63-74	1902GM	(40)	Rear Reverse Idler Gear Thrust Washer	5.75 ea.
63-74	3831761	(41)	Reverse Idler Shaft	24.00 ea.
63-74	590832	(41A)	Pin	95 ea.
63-74	4337GM	(42)	Gasket	Disc.
63-74	4338GM	(43)	Detent Ball	2.66 ea.
63-74	4338R	(43)	Detent Ball	95 ea.
63-74	3773017	(44)	Detent Ball Spring	2.00 ea.
63-74	3831731	(45)	Extension Housing (casting #)	Disc.
63-70	1877GM	(46)	Rear Tailshaft Bushing (1 1/2" ID)	4.10 ea.
71-74	1878GM	(46)	Rear Tailshaft Bushing (1 7/8" ID)	6.80 ea.
63-70	1875GM	(47)	Rear Tailshaft Seal	7.2 ea.
63-70	1875R	(47)	Rear Tailshaft Seal	5.00 ea.
71-74	1876R	(47)	Rear Tailshaft Seal	5.00 ea.
63-74	3832786	(48)	Fork	26.00 ea.
63-68	3850068	(49)	Shaft	55.00 ea.
69-74	3950312	(49)	Shaft	55.00 ea.
63-74	1873R	(50)	Shift Shaft Seal	3 req. 2.00 ea.
63-74	1879R	(51)	Speedo Gear Sleeve with Inner Seal	17.00 ea.
63-74	4931GM	(51A)	Speedo Gear Sleeve Inner Seal	6.41 ea.
63-74	4664GM	(51B)	Speedo Gear Sleeve O-Ring Seal	1.72 ea.
63-74	1880GM	(52)	Speedo Gear Sleeve Retainer	Disc.

63-74	9409107	Speedo Gear Sleeve Retainer Bolt (not pictured)	1.25 ea.
63-74	3831707	(53) Side Cover (casting #)	Disc.
63-74	3905462	(54) Detent Cam	2 req. 5.00 ea.
63-74	1872GM	(55) Detent Cam Spring	2.37 ea.
63-68	3831709	(56) Shift Shaft	2 req. 50.00 ea.
69-74	3952649	(56) Shift Shaft	2 req. 50.00 ea.
63-74	1869GM	(57) Shift Fork	2 req. 88.50 ea.
63-74	1869R	(57) Shift Fork	2 req. 34.00 ea.
63-74	1868GM	(58) Side Cover Gasket	11.00 ea.

KITS

63-74	1864R	Gasket Kit	7.00 kit
63-65	6365MSPK	Small Parts Kit (includes #s 6, 13, 31, 34, 37 & 40)	31.00 kit
66-74	6674MSPK	Small Parts Kit (includes #s 6, 12, 13, 15, 31, 34, 37, 40, 41A & more)	43.00 kit

NOTE: Parts priced "Disc" are no longer available as far as we know.
We are not able to offer any advice on finding these parts.

Transmission Mounts & Cross Members

MOUNTS

62-72	2253R	Mount.....	10.00	ea.
64-67	6023G	Transmission Mount Bolt Kit ... 10 piece.....	7.00	kit

CROSS MEMBERS

62-67	3881709	All (repl. part).....	70.00	ea.
-------	---------	-----------------------	-------	-----

Transmission Mounting Hardware

62-63	9417297	M/T to Bellhousing Bolt (correct).....	4 req.	Disc.
64-67	23560-PS	M/T to Bellhousing Bolt (correct).....	4 req.	1.25 ea.
62-63	131101	M/T to Bellhousing Bolt Lock Washer	4 req.	35 ea.
64-67	103329	M/T to Bellhousing Bolt Lock Washer	4 req.	50 ea.
62-65	180124	P/G Mounting Bolt - Upper.....	4 req.	1.35 ea.
66-67	179841	P/G Mounting Bolt - Upper.....	4 req.	1.25 ea.
63-65	180126	P/G Mounting Bolt - Lower.....	2 req.	4.75 ea.
62-64	120382	P/G Mounting Bolt Lock Washer (as required).....	25	ea.
65-67	35883-PS	P/G Mounting Bolt Lock Washer (as required).....	10	ea.

3 Speed M/T Shifter Components

**Note: For Console Components, see Section 15.*

**Note: Also see separate section for Floor Shifter Boots & Components.*

3 SPEED M/T COLUMN SHIFTER COMPONENTS

66	3719853	Lever Anti-Rattle Spring	1.75	ea.
62-67	3721GM	Shift Lever Pin.....	6.19	ea.
62-66	3019-T	Shift Knob	17.00	ea.

3 SPEED M/T COLUMN SHIFT LINKAGE COMPONENTS

66-67	3740GM	Shift Rod Upper Grommet	2 req.	4.00 ea.
66	3748GM	Shift Rod Upper Washer	2 req.	50 ea.
66	3749GM	Shift Rod Upper Washer	2 req.	12 ea.
62-67	2102GM	Shift Rod Upper Retainer Clip	2 req.	1.50 ea.
66-67	382104	Shift Rod Lower Swivel	2 req.	10.00 ea.
66-67	3739GM	Shift Rod Lower Swivel Clamp (NOS)	2 req.	20.00 ea.
66-67	3740GM	Shift Rod Lower Swivel Grommet.....	2 req.	4.00 ea.
66	3748GM	Shift Rod Lower Swivel Washer	2 req.	50 ea.
67	3749GM	Shift Rod Lower Swivel Washer	2 req.	12 ea.
62-64	120382	Shift Rod Lower Swivel Lock Washer	2 req.	25 ea.
65-67	35883-PS	Shift Rod Lower Swivel Lock Washer	2 req.	10 ea.
62-64	124925	Shift Rod Lower Swivel Nut	2 req.	75 ea.
65	4544GM	Shift Rod Lower Swivel Nut	2 req.	Disc.
66-67	9418931	Shift Rod Lower Swivel Nut	2 req.	50 ea.

4 Speed M/T Shifter Components

***Note: For Console Components, see Section 15.**

***Note: Also see separate section for Floor Shifter Boots & Components.**

(*) Shifter handles include reverse release handle, cable & mounting grommets; which all are also included with shifter kits.

62-63	3770344	Shift Knob (exc. 63 console models)	14.00	ea.
63	3747685	Shift Knob - Console Models	14.00	ea.
64-67	3857524	Shift Knob (exc. console)	27.00	ea.
64-67	3845895	Shift Knob with Console (chrome)	19.00	ea.
64-67	3901033	Reverse Release Handle	25.00	ea.
64-67	3845636	Reverse Release Handle Bushing Set.....2 piece	Disc.	
64	3853134	*Shifter Handle - Bench Seat	Disc.	
64	3853135	*Shifter Handle - Bucket Seats	Disc.	
65	3859343	*Shifter Handle - Bench Seat	Disc.	
65	3859344	*Shifter Handle - Bucket Seats	Disc.	
66	3859343	*Shifter Handle (Muncie) Bench Seat	Disc.	
66	3859344	*Shifter Handle (Muncie) Bucket Seats	Disc.	
66	3886572	*Shifter Handle (Saginaw) Bench Seat	Disc.	
66	3886582	*Shifter Handle (Saginaw) Bucket Seats	Disc.	
67	3886572	*Shifter Handle - Bench Seat	Disc.	
67	3886582	*Shifter Handle - Bucket Seats	Disc.	
64-67	5099GM	Shifter Handle Mounting Washer	2 req. 80	ea.
64	3841103	Shifter Handle Mounting Lock Nut	2 req. 75	ea.
65-67	9422275	Shifter Handle Mounting Lock Nut	2 req. 50	ea.
64-65	3841472	Shifter Control Assembly	Disc.	
66-67	3841472	Shifter Control Assembly - Muncie	Disc.	
62-63	3781994	Shifter Mounting Bolt	2 req. 2.25	ea.
64-67	5144GM	Shifter Control Upper Mounting Bolt - Muncie	3.63	ea.
64-67	138542	Shifter Control Upper Mounting Bolt Star Washer	50	ea.
64-67	3841492	Shifter Control Lower Mounting Bolt	2.25	ea.
65-67	3992539	Shifter Control Mounting Spacer - Muncie	3.50	ea.
66-67	35883-PS	Shifter Control Bracket Mounting Bolt Lock Washer	10	ea.
64-65	3841496	1st & 2nd Rod Clevis	Disc.	
66-67	3841496	1st & 2nd Rod Clevis - Muncie	Disc.	
62-63	124925	1st & 2nd Rod Clevis Nut	75	ea.
64-65	3841497	1st & 2nd Rod Clevis Nut	2.25	ea.
66-67	3841497	1st & 2nd Rod Clevis Nut - Muncie	2.25	ea.
66-67	3841497	1st & 2nd Rod Swivel Nut - Saginaw	2.25	ea.
62-65	3194GM	1st & 2nd Rod Clevis Pin Spring Washer	92	ea.
66-67	3194GM	1st & 2nd Rod Clevis Pin Spring Washer - Muncie	92	ea.
62-65	103373	1st & 2nd Rod Clevis Cotter Pin	49	ea.
66-67	2102GM	1st & 2nd Rod Swivel Retainer Clip - Saginaw	1.01	ea.

66-67	103373	1st & 2nd Rod Clevis Cotter Pin - Muncie	49	ea.
64-65	3843014	3rd & 4th Rod Swivel	Disc.	
66-67	3843014	3rd & 4th Rod Swivel - Muncie	Disc.	
62-63	124925	3rd & 4th Rod Clevis Nut	75	ea.
64-67	3841497	3rd & 4th Rod Swivel Nut	2 req. 2.25	ea.
62-63	3194GM	3rd & 4th Rod Clevis Pin Spring Washer	92	ea.
62-63	103373	3rd & 4th Rod Cotter Pin	49	ea.
64-67	2102GM	3rd & 4th Rod Retainer Clip	1.01	ea.
64-65	3843014	Reverse Rod Swivel	Disc.	
66-67	3843014	Reverse Rod Swivel - Muncie	Disc.	
66-67	3841496	Reverse Rod Clevis - Saginaw	Disc.	
62-63	124925	Reverse Rod Clevis Nut	75	ea.
64-65	3841497	Reverse Rod Swivel Nut	2 req. 2.25	ea.
66-67	3841497	Reverse Rod Swivel Nut - Muncie	2 req. 2.25	ea.
66-67	3841497	Reverse Rod Clevis Nut - Saginaw	1.75	ea.
62-63	3194GM	Reverse Rod Clevis Pin Spring Washer	92	ea.
64-65	3463GM	Reverse Rod Swivel Washer	56	ea.
66-67	3194GM	Reverse Rod Clevis Pin Spring Washer - Saginaw	92	ea.
66-67	3463GM	Reverse Rod Swivel Washer - Muncie	56	ea.
62-63	103373	Reverse Rod Clevis Cotter Pin	49	ea.
66-67	103373	Reverse Rod Clevis Cotter Pin - Saginaw	49	ea.
62-67	2102GM	Reverse Rod Retainer Clip	1.50	ea.
66-67	4955GM	Lever Mounting Bolt - Saginaw	86	ea.
66-67	9419234	Lever Mounting Washer - Saginaw	50	ea.
66-67	35883-PS	Lever Mounting Lock Washer - Saginaw	10	ea.

4 Speed Replacement Shifters

***Note: Hurst shifters will fit with or without console.**

HURST COMPETITION PLUS SHIFTERS

64-67	3917308-H	Muncie 4 Speed - All	415.00	ea.
-------	-----------	----------------------	--------	-----

HURST INSTALLATION KITS

64	3733163-H	Muncie 4 Speed - All	212.00	ea.
65-67	3734354-H	Muncie 4 Speed - All	180.00	ea.

M/T Shifter Boots & Components

***Note: For Console Components, see Section 15.**

64-67	3849850	Shifter Boot	20.00	ea.
64-67	3849851	Shifter Boot Retainer Ring	20.00	ea.
62-63	162396	Shifter Boot Mounting Screw	6 req. 50	ea.
64-67	9417541	Shifter Boot Mounting Screw	6 req. 50	ea.

Miscellaneous M/T Components

4-SPEED SPEEDOMETER CABLE CLIP

64-67	3772324	Clip (holds cable to transmission tunnel)	3 req. 8.00	ea.
-------	---------	---	-------------	-----

A/T Shifter Components

***Note: For Console Components, see Section 15.**

COLUMN SHIFTER COMPONENTS

66	3719853	Lever Anti-Rattle Spring	1.75	ea.
62-67	3721GM	Shift Lever Pin	6.19	ea.
62-66	3019-T	Shift Knob	17.00	ea.
62-65	2098-T	Shift Indicator Dial 	24.00	ea.
62-65	6866R	Shift Indicator Dial (import)	8.00	ea.
62-65	3799149	Dial Retainer/Housing	10.00	ea.
64-65	9420587	Dial Retainer/Housing Screw .2 req.	50	ea.
66	9414752	Dial Retainer/Housing Screw .2 req.	45	ea.
67	9420587	Dial Retainer/Housing Screw .2 req.	50	ea.
62-67	2538GM	Indicator Bulb	96	ea.

P/G COLUMN SHIFT LINKAGE COMPONENTS

67	382104	Upper Rod Swivel	10.00	ea.
67	3739GM	Upper Rod Swivel Clamp	15.00	ea.
62	120214	Upper Rod Swivel Lock Washer	10	ea.
63-64	4762R	Upper Rod Swivel Lock Washer	10	ea.
65-66	4762R	Upper Rod Swivel Lock Washer	10	ea.
67	35883-PS	Upper Rod Swivel Lock Washer	10	ea.
62-63	4908GM	Upper Rod Swivel Nut	Disc.	
67	9418931	Upper Rod Swivel Nut	50	ea.
62-66	3747GM	Upper Rod Swivel Washer .2 req.	50	ea.
67	3748GM	Upper Rod Swivel Washer	50	ea.
64-67	3740GM	Upper Rod Swivel Grommet	1.13	ea.
62-63	9414470	Upper Rod Swivel Retainer Clip	35	ea.
64-67	2102GM	Upper Rod Lower Retainer Clip	1.01	ea.
67	5075GM	Upper Rod Lower Bushing	5.79	ea.
67	580379	Upper Rod Lower Washer	75	ea.
62-67	4909GM	Idler Lever Retainer/Lock (Ltd Stk)	1.50	ea.
62-67	3773698	Idler Lever Support		
		Mounting Bolt	2 req.	1.50 ea.
62-66	3741GM	Lower Rod Grommet	1.34	ea.
62-66	3748358	Lower Rod Washer	2 req.	50 ea.
62-67	2102GM	Lower Rod Retainer Clip	2 req.	1.01 ea.

P/G FLOOR SHIFTER & COMPONENTS

63-64	3747685	Shift Knob	14.00	ea.
65-67	3843125	Shifter Handle Button 	14.00	ea.
65-67	3843127	Shifter Handle Assembly	115.00	ea.
63-64	3781994	Shifter Mounting Bolt	2.25	ea.
65	3873950	Shifter Mounting Bolt - LH	2 req.	50 ea.
66-67	3873951	Shifter Mounting Bolt - LH	2 req.	50 ea.
65-67	423595	Shifter Mounting Bolt - RH	2 req.	40 ea.
65-67	120380	Shifter Mounting Nut		
		Lock Washer	4 req.	10 ea.
65	9422836	Shifter Mounting "U" Nut - LH	50	ea.
66-67	9422836	Shifter Mounting "U" Nut - LH	50	ea.
63-64	3793834	Shift Rod with Swivel Assembly	37.00	ea.
65-67	3862914	Shift Rod with Swivel Assembly	50.00	ea.
65-67	382104	Shift Rod Swivel	10.00	ea.
63-64	4908GM	Shift Rod Swivel Nut	3.54	ea.
65-67	5150GM	Shift Rod Swivel Nut	2 req.	50 ea.
63-64	4762R	Shift Rod Swivel Nut Lock Washer	10	ea.

63-64	3740GM	Shift Rod Grommet	1.13	ea.
65-67	3741GM	Shift Rod Grommet	2 req.	1.34 ea.
63-64	3747GM	Shift Rod Washer	2 req.	50 ea.
65-67	3748358	Shift Rod Washer	4 req.	50 ea.
63-64	9414470	Shift Rod Retainer Clip (to shifter)	35	ea.
63-64	2102GM	Shift Rod Retainer Clip (to selector lever) ...	1.01	ea.
65-67	2102GM	Shift Rod Retainer Clip	2 req.	1.01 ea.
65-67	3842090	Selector Lever	31.00	ea.

Automatic Transmission Components

63-64	RP1114	Automatic Shifter	285.00	ea.
65-67	XP097	Automatic Shifter TH350, TH400, 700R4 200R4 and 4L60	365.00	ea.

Performance Automatic Transmissions

Lifetime Warranty (some exclusions apply)

***Transmissions are rated to 550 horsepower for higher horsepower engines. Call for information.**

***Kits include converter, fillertube and transmission mount.**

PA35104	Turbo 350 Kit	1,789.00	kit
PA40104	Turbo 400 Kit	2,076.00	kit
PA20104	200R4 Kit	2,834.00	kit
PA70104	700R4 Kit	2,834.00	kit

A/T Detent Components

P/G 6 CYLINDER DETENT COMPONENTS

62-67	3868GM	Detent Rod Swivel	3.32	ea.
62-67	3700188	Detent Rod Swivel Clip	1.50	ea.
63-67	4381GM	Rod Lower Washer	38	ea.
62	9418403	Rod Lower Cotter Pin	25	ea.
63	121222	Rod Lower Cotter Pin	25	ea.
64-67	103373	Rod Lower Cotter Pin	49	ea.

P/G SB DETENT COMPONENTS

63-65	3830309	SB/4 BBL Upper Rod with Hardware (exc. 65 327/300)	50.00	ea.
65	3830319	327/300 Upper Rod with Hardware	43.00	ea.
66-67	3904254	SB/2 BBL Upper Rod & Swivel	25.00	ea.
66	3904250	SB/4 BBL Upper Rod & Swivel	27.00	ea.
67	3904060	SB/4 BBL Upper Rod & Swivel	27.00	ea.
62-67	3868GM	Upper Rod Swivel	3.32	ea.
62	3872GM	Upper Rod Clip - Front	2.01	ea.
62	3700188	Upper Rod Clip - Rear	1.95	ea.
63-65	3872GM	Upper Rod Clip - Front	2.01	ea.
66	3872GM	Upper Rod Clip - Rear	2.01	ea.
63-65	4539R	Upper Rod Star Washer	25	ea.
63-67	3830304	Bellcrank Assembly	76.00	ea.
62-64	120382	Bellcrank Lock Washer2 req.	25	ea.
65	35883-PS	Bellcrank Lock Washer2 req.	10	ea.
62	3790776	Lower Rod Assembly	18.00	ea.
63-67	3830310	Lower Rod Assembly	42.00	ea.
62	4539R	Lower Rod Star Washer - Upper	25	ea.
63-67	4539R	Lower Rod Star Washer2 req.	25	ea.
62	4381GM	Lower Rod Washer - Lower	38	ea.
62	9418403	Lower Rod Cotter Pin - Lower	25	ea.

A/T Dipsticks & Components

62-67	3481GM	P/G Dipstick Tube	50.00	ea.
62-67	3488GM	Dipstick Tube Seal	1.50	ea.

A/T Filter Kits with Pan Gasket

62-67	FT1017	P/G (no gasket)	Disc.	
62-67	3836GM	P/G Pan Gasket	5.00	ea.

A/T Tailshaft Seals

62-67	3775GM	P/G Seal	6.48	ea.
-------	--------	----------------	------	-----

62-67 A/T Vacuum Modulators, Lines & Components

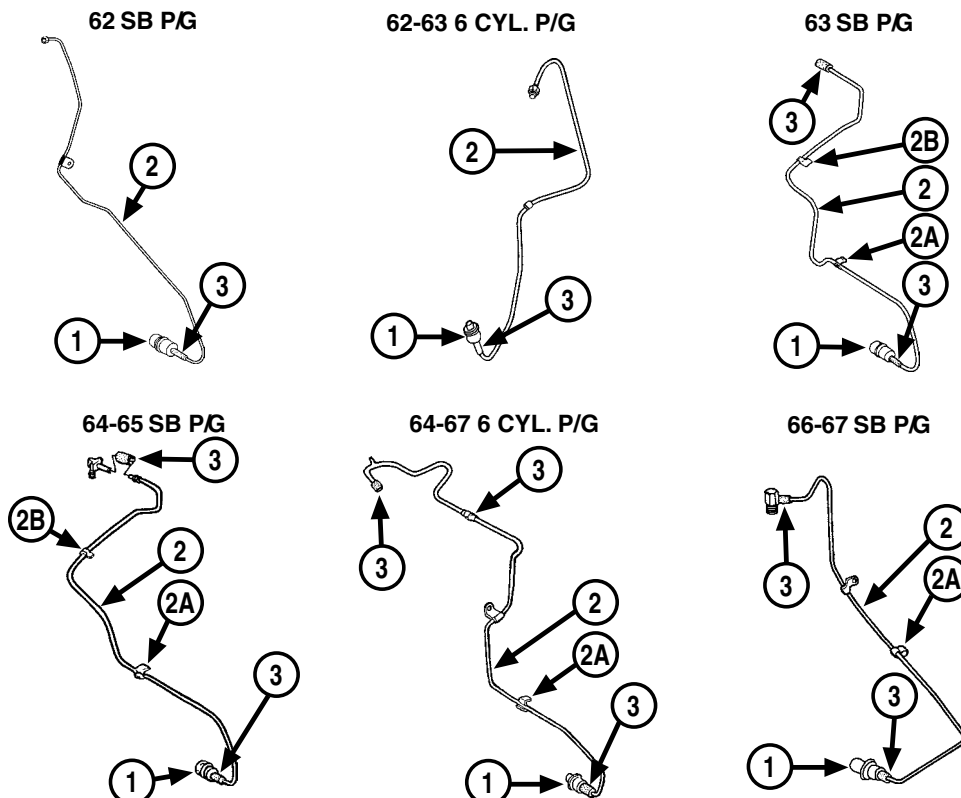

ABBREVIATIONS
 SB - Small Block
 Cyl. - Cylinder
 P/G - Powerglide

Note: For intake manifold vacuum fittings, see Section 4.

1 - MODULATORS

62-63	3812741	P/G Modulator (early 63).....	Disc.
63-67	5638206	194 with P/G Modulator	Disc.
63-67	352635	P/G Modulator (exc. 194).....	25.00 ea.

2 - MODULATOR VACUUM LINES

***Note:** "S" at end of part number indicates stainless steel.

64-65	3854287	SB with P/G.....	27.00 ea.
64-65	3854287S	SB with P/G.....	37.00 ea.
64-67	3854286	6 cylinder with P/G - Lower	27.00 ea.
64-67	3854286S	6 cylinder with P/G - Lower	37.00 ea.
66-67	3905423	SB with P/G.....	24.00 ea.
66-67	3905423S	SB with P/G.....	34.00 ea.

2A & 2B - MODULATOR LINE CLIPS

64-65	4668GM (2B)	SB Upper Clip (GM repl. part).....	Disc.
-------	-------------	------------------------------------	-------

3 - MODULATOR LINE CONNECTOR HOSE

62-67	532W	Vacuum Hose.....	.85 ft.
-------	------	------------------	---------

SECTION 2 - TRANSMISSION

62-67 A/T Cooler Lines

62-64 SB

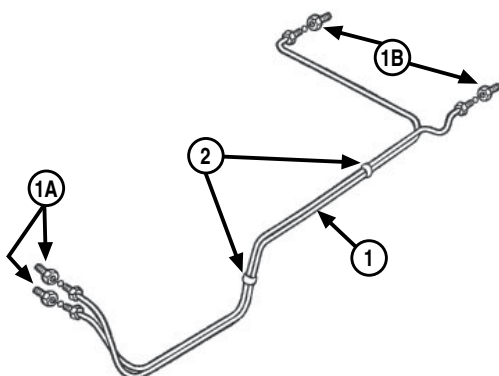

64-67 6 CYL.

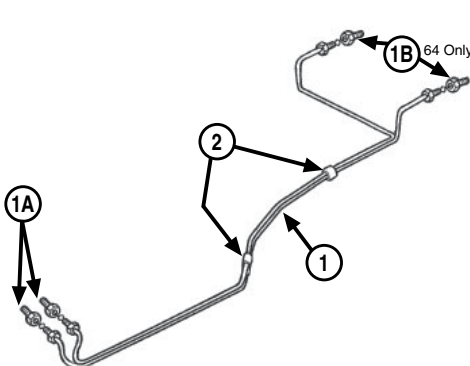

65-67 SB

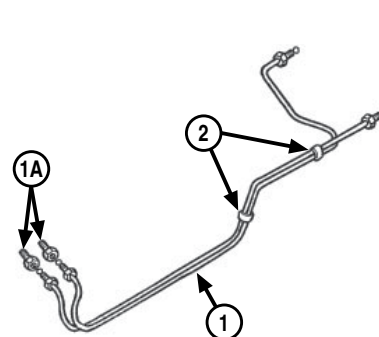

1 - TRANSMISSION COOLER LINE SETS

***Note: "S" at end of part number indicates stainless steel.**

***Note: Line sets include the #2 clips.**

62-63	37923890	SB	38.00	set
62-63	37923890S	SB	63.00	set
64	38301045	SB	38.00	set
64	38301045S	SB	63.00	set
65	38645512	SB (exc. 327 H.D. radiator)	38.00	set
65	38645512S	SB (exc. 327 H.D. radiator)	63.00	set
65-67	38701356	327 with H.D. Radiator	38.00	set
65-67	38701356S	327 with H.D. Radiator	63.00	set
66-67	38645512	SB (exc. H.D. radiator)	38.00	set
66-67	38645512S	SB (exc. H.D. radiator)	63.00	set
66-67	38836256	SB with H.D. Radiator (exc. 327)	38.00	set
66-67	38836256S	SB with H.D. Radiator (exc. 327)	63.00	set

1A & 1B - COOLER LINE FITTINGS

64-67	4674GM	(1A) P/G Fitting2 req.	3.02	ea.
62-64	110200	(1B) Radiator Fitting2 req.	6.00	ea.

2 - LINE CONNECTOR CLIP

***Note: Included with line sets.**

62-67	4676GM	Clip2 req.	2.50	ea.
-------	--------	------	------------------	------	-----

NEED A PICTURE?

www.classicmuscle.com

Each year specific catalog is available for download on our website! Find your specific part from our catalog or website.

Go to the search box and type in the part number exactly as it is in our catalog (dashes, letters, etc.) and it will display a picture of that part. If we do not picture the part you are looking for, please let your sales rep know or e-mail us at: **classic@modernauto.com**.

Thermostats & Housings

THERMOSTATS

62-67	3492GM	160 Degree	9.80	ea.
62-67	3493GM	180 Degree	9.80	ea.
62-67	3494GM	195 Degree	9.80	ea.
62-67	1830GM	All - Gasket (no sealer required).....	2.70	ea.

THERMOSTAT HOUSINGS

62-67	3856R	6 cylinder Lower Housing to Head Gasket	2.25	ea.
64-65	3837223	283 Thermostat Housing (correct - aluminum).....	70.00	ea.
65	1828GM	327 Thermostat Housing.....	Disc.	
66-67	3827369	327/L79 Thermostat Housing with Gasket (correct - cast iron).....	70.00	ea.
66-67	3877660	SB Thermostat Housing with Gasket (exc. 327/L79) (correct - aluminum).....	65.00	ea.
62-67	1830GM	All - Gasket (no sealer required).....	2.70	ea.
62-67	W039	Housing Bolt Kit (exc. 327/L79).....	2 piece 4.00	kit
62-67	PKW037	327/L79 Housing Bolt Kit	2 piece 4.00	kit

Water Pumps & Components

**Note: For Water Pump Pulleys, see Section 1.*

NEW - NON GM

REMANUFACTURED (no core required)

64-67	1838RM	SB, Short Pump, 2 Outlets.....	35.00	ea.
64-67	18381RM	SB, Short Pump, 1 Outlet.....	35.00	ea.

WATER PUMP REBUILD KITS

Don't trash your water pump! It could be the correct numbered & dated unit, so rebuild it!

****Note: Kits contain shaft, bearing, seal, correct flat backing plate, screws, washers & gaskets.***

62-67	954860-2	SB Rebuild Kit.....	55.00	kit
-------	----------	---------------------	-------	-----

WATER PUMP BACK PLATE GASKETS

62-67	4877GM	SB Gasket.....	3.34	ea.
-------	--------	----------------	------	-----

WATER PUMP MOUNTING GASKETS

62-67	3501GM	6 cylinder.....	7.09	ea.
62-67	3502GM	SB	2 req. 1.58	ea.

WATER PUMP MOUNTING BOLTS & STUDS

62-67	3497GM	Upper RH Stud.....	2.00	ea.
62-67	WPB30	SB Bolt Kit (correct marked)	8.50	kit

Hoses & Components

UPPER RADIATOR HOSES (correct GM numbered)

62-65	3790407	SB (exc. A/C or H.D. radiator).....	17.00	ea.
62-65	3850687	SB with A/C or H.D. Radiator	17.00	ea.
62-66	3754915	SB with Dealer Installed A/C	17.00	ea.
66-67	3886073	SB (exc. A/C or H.D. radiator).....	17.00	ea.
66-67	3882883	283 with A/C or H.D. Radiator.....	17.00	ea.
66-67	3882884	327 with A/C or H.D. Radiator.....	16.00	ea.
66-67	3892682	327/L79 (exc. A/C or H.D. radiator).....	17.00	ea.
66-67	3882885	327/L79 with A/C or H.D. Radiator.....	17.00	ea.

LOWER RADIATOR HOSES (correct GM numbered)

62-65	3790408	SB (exc. A/C or H.D. radiator).....	17.00	ea.
62-65	3870316	SB with A/C or H.D. Radiator	17.00	ea.
66-67	3790408	SB (exc. A/C or H.D. radiator).....	17.00	ea.
66-67	3881856	283 with A/C or H.D. Radiator.....	17.00	ea.
66-67	3870316	327 with A/C or H.D. Radiator.....	17.00	ea.
66-67	3881856	327/L79	17.00	ea.

REPLACEMENT RADIATOR HOSES

****Note: These are applications that correct numbered hoses are not available.***

62-63	3788533	6 cylinder - Upper.....	11.00	ea.
62-63	3792813	6 cylinder - Lower.....	17.00	ea.
64-67	3849384	6 cylinder - Upper.....	13.00	ea.
64-67	3792813	6 cylinder - Lower.....	17.00	ea.
66-67	3882884	327 with A/C or H.D. Radiator - Upper.....	16.00	ea.

RADIATOR HOSE CLAMPS

62-67	9411656	2 1/16" Radiator Hose (tower).....	3.00	ea.
62-67	274765	2 5/16" Radiator Hose (tower).....	3.00	ea.

HEATER HOSE SETS

62-67	H3458	GM Marked (includes 4 1/2' of 5/8" & 4 1/2' of 3/4" hose).....	21.00	set
62-67	H3458R	Ribbed (includes 4 1/2' of 5/8" & 4 1/2' of 3/4" hose).....	27.00	set

HEATER HOSE FITTINGS (correct)

62-63	4880GM	6 cylinder 5/8" Water Outlet Hose Fitting ...	Disc.	
62-63	4880GM	SB 5/8" Intake Hose Fitting	Disc.	
62-68	3736495	SB 3/4" Water Pump Hose Fitting	10.00	ea.
64-67	3838094	6 cylinder 5/8" Water Outlet Hose Fitting	8.50	ea.
64-67	3838094	V8 5/8" Intake Hose Fitting	8.50	ea.

HEATER HOSE FITTINGS (chrome)

****Note: Match with applications above.***

64-67	3838094C	5/8" Intake Hose Fitting (chrome)	10.00	ea.
-------	----------	---	-------	-----

continued...

Hoses & Components

...continued

HEATER HOSE RETAINERS

62-67	3770259	Heater Hose Retainer Inner Fender - RH ...	5.00	ea.
62-67	4321GM	SB with A/C Heater Hose Retainer (mounts to compressor bracket)	7.00	ea.
62-67	4539R	SB with A/C Retainer Star Washer	25	ea.
62-67	3785008	SB with A/C Retainer Spacer	4.00	ea.
62-67	PK10-1	SB with A/C Heater Hose Bracket Kit	2 piece 12.00	kit
64-67	186634	6 cylinder with A/C Retainer Bolt	1.75	ea.
64-67	120368	6 cylinder with A/C Retainer Nut	50	ea.
64-67	4762R	6 cylinder with A/C Retainer Lock Washer	10	ea.

HEATER HOSE CLAMPS

62-67	272850	5/8" Corbin/Wire Clamp	60	ea.
62-67	272852	3/4" Corbin/Wire Clamp	60	ea.

BYPASS & OVERFLOW HOSES

66-67	3794094	327/L79 Bypass Hose	10.00	ea.
62-67	3153359	3/8" x 3' Radiator Overflow	4.50	ea.

BYPASS HOSE FITTINGS & CLAMPS

66-67	3921915	327/L79 Intake Screw-In Fitting (slotted) ..	10.00	ea.
66-67	3829819	327/L79 Water Pump 90 Degree Elbow Fitting (correct)	37.00	ea.

HOSE CLAMPS

***Note: Clamps may also be listed in appropriate sections.**

62-67	9770783	1/4" Fuel Hose (pinch/red)	30	ea.
62-67	3786275	5/16" Fuel Hose, Vapor Hose (pinch/yellow)	40	ea.
62-67	3829058	3/8" PCV Hose, Power Brake Hose (pinch/black)	40	ea.
62-67	3786276	3/8" Fuel Hose (pinch/olive green)	50	ea.
62-67	274337	1/2" Power Steering Return (side screw)	2.00	ea.
62-67	272850	5/8" Heater (corbin/wire)	60	ea.
62-67	272852	3/4" Heater (corbin/wire)	60	ea.
62-67	9420906	3/4" Water Pump Bypass (side screw)	3.00	ea.
62-67	9411656	2 1/16" Radiator Hose (tower)	3.00	ea.
62-67	274765	2 5/16" Radiator Hose (tower)	3.00	ea.

Fans & Components

FAN BLADES (Non-Clutch Type)

62	3739265	4 Blade - 17 1/2"	40.00	ea.
----	---------	-------------------------	-------	-----

FAN SPACERS

62	3740523	6 cylinder - 1/8"	8.00	ea.
----	---------	-------------------------	------	-----

FAN MOUNTING HARDWARE (Clutch Type)

62-67	186634	SB Bolt	4 req. 1.75	ea.
62	120214	Lock Washer	4 req. 10	ea.
63-67	4762R	Lock Washer	4 req. 10	ea.
62-67	120368	Clutch to Fan Nut	4 req. 50	ea.
62-67	4762R	Clutch to Fan Lock Washer	4 req. 10	ea.

FAN CLUTCHES

63-67	151R	Clutch	47.00	ea.
-------	------	--------------	-------	-----

Fan Shrouds & Components

66-67	3878892	SB	82.00	ea.
-------	---------	----------	-------	-----

RADIATOR SHROUD MOUNTING HARDWARE

(in front of radiator)

62-63	3789670	Shroud Mounting Bolt	6 req. 1.25	ea.
64-67	3846202	Shroud Mounting Bolt	6 req. 1.25	ea.
62-67	3784845	Shroud Mounting Clip Nut	6 req. 1.75	ea.

Radiators

***Note:** If you have internet access, we suggest that you look at radiator specs on our web site. This will give you a diagram of the radiator including all measurements. If you don't have internet, we can mail pictures of the radiators if there is any doubt regarding the correct radiator for your application.

How To Measure A Radiator

Measure only the core in order to determine the size of the radiator. Always measure the height with the tubes (the direction of the coolant flow). To determine the width, measure the core only. Do not include the side channels or mounting brackets.

To measure core thickness, use a small diameter wire and insert it through the core until the end is flush with the other side. Hold the wire flush to the core with your thumb and forefinger, remove the wire and measure it. Length of the wire from thumb and forefinger to end will equal the core thickness.

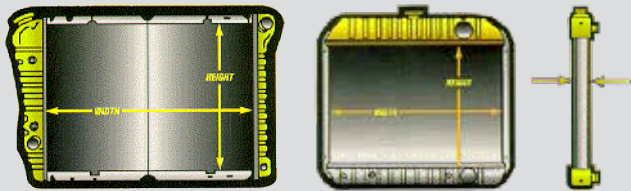

***Note:** Please specify auto vs manual transmission, factory air vs no air and desired cores when placing your order.

64	10444	SB 15 1/2 x 23 1/2 x 1 1/4	
		Standard 2 Core (without A/C).....	CALL
		Standard 2 Core with A/C	CALL
		Optional 3 Core (without A/C)	CALL
		Optional 3 Core with A/C.....	CALL
65	10445	Optional 4 Core	CALL
		SB 15 1/2 x 23 1/2 x 2 (recessed side brackets)	
		Standard 3 Core (without A/C).....	CALL
		Standard 3 Core with A/C	CALL
65	10580	Optional 4 Core	CALL
		SB 15 1/2 x 23 1/2 x 1 1/4	
		Standard 2 Core.....	CALL
64	10445	Optional 3 Core	CALL
		Optional 4 Core	CALL
		SB 15 1/2 x 23 1/2 x 2 (recessed side brackets)	
66-67	10785	Standard 3 Core.....	CALL
		Optional 4 Core	CALL
		SB 15 1/2 x 23 1/2 x 1 1/4	
		Standard 2 Core.....	CALL
66-67	10786	Optional 3 Core	CALL
		Optional 4 Core	CALL
		SB 15 1/2 x 23 1/2 x 2 (recessed side brackets)	
66-67	10786	Standard 3 Core.....	CALL
		Optional 4 Core	CALL

66-67 10790 SB 15 1/2 x 23 1/2 x 2 5/8
Standard 4 Core..... CALL

***For Radiator Supports & Components, see Section 10.**

What Are Recessed Side Brackets?

62-67 V8 models will need a radiator with recessed side brackets if you do not have the original shroud/spacer that fits between the radiator and the radiator support. These brackets replace the original shroud/spacer. *RPO V01 radiator did not use shroud/spacer.

ALUMINUM RADIATORS (U.S. Radiator)

***Note:** While others piece together an aluminum radiator or boast about rib patterns that are little more than dimples on flat stock, U.S. Radiator's Desert Cooler all - aluminum performance radiator line is meticulously engineered for form, fit and high performance cooling. Each component is precisely die stamped in accordance with original equipment look and fit and engineered for maximum cooling and durability. Radiators consist of 2 rows of 1" tubes, die stamped tanks, all-aluminum core (no epoxy), 18 fins per inch high efficiency core.

66-67 AL10790 15 1/2 x 25 1/2 (comparable to 10790)...399.95 ea.

Radiator Components

RADIATOR MOUNTING HARDWARE

62-63	3789670	Mounting Bolt	6 req.	1.25 ea.
64-67	3846202	Mounting Bolt	6 req.	1.25 ea.
62-67	3784845	Mounting Clip Nut	6 req.	1.75 ea.

RADIATOR COMPONENTS

62-64	172GM	Radiator Cap with A/C.....	13.00 ea.
65-67	172GM	Radiator Cap	13.00 ea.
66-67	3887586	Radiator Cap (correct style - 15 lb.)	28.00 ea.
62-63	3835638	Petcock (correct).....	14.00 ea.
64-65	103647	Petcock	4.00 ea.
67	9427524	Petcock with Correct Fluted End.....	4.00 ea.

RADIATOR OVERFLOW TANKS, HOSES & COMPONENTS

62-67	3153359	Overflow Hose (thin wall - ribbed)	
		3/8" x 3'	4.00 ea.

SECTION 3 - COOLING SYSTEM

Belts

Complete line of original style belts including correct indented GM logo, part number and code. Applications include generator/alternator, water pump, power steering pump, A/C compressor and A.I.R./smog pump.

***Note: Belt listings are only for applications with correct pulleys, brackets & etc.**

1962 SMALL BLOCK

62	3750878	Generator Belt with 35 Amp	31.00	ea.
62	3755845	Generator Belt with Cool Pack	29.00	ea.
62	3750878	Alternator Belt	31.00	ea.
62	3755892	A/C Belt	34.00	ea.
62	3759224	P/S Belt	24.00	ea.

1963 SMALL BLOCK

63	3793121	Generator Belt with P/S or A/C	30.00	ea.
63	3750878	Alternator Belt (exc. A/C)	31.00	ea.
63	3837330	A/C Belt	34.00	ea.
63	3759224	P/S Belt	24.00	ea.

1964 SMALL BLOCK

64	3847708R	Alternator Belt (exc. A/C or 62 amp)	29.00	ea.
64	3849085	Alternator Belt with A/C (exc. 62 amp)	34.00	ea.
64	3793121	Alternator Belt with 62 Amp & P/S or A/C	30.00	ea.
64	3847704	A/C Belt	28.00	ea.
64	3848263	P/S Belt	24.00	ea.

1965 SMALL BLOCK

65	3847708R	Alternator Belt (exc. A/C or 62 amp)	29.00	ea.
65	3847704	Alternator Belt - 283 with A/C (exc. 62 amp)	28.00	ea.
65	3847710	Alternator Belt - 327 with A/C (exc. 62 amp)	30.00	ea.
65	3849739	Alternator Belt with 62 Amp (exc. A/C or P/S)	31.00	ea.
65	3847707	Alternator Belt - 283 with 62 amp & A/C or P/S	29.00	ea.
65	3847711	Alternator Belt - 327 with 62 Amp & A/C or P/S	29.00	ea.
65	3849085	A/C Belt - 283	34.00	ea.
65	3848254	A/C Belt - 327	32.00	ea.
65	3848263	P/S Belt	24.00	ea.

1966 SMALL BLOCK

66	3847708R	Alternator Belt (exc. A/C or 62 amp) (prior 11/15/65)	29.00	ea.
66	3847710	Alternator Belt (exc. A/C or 62 amp) (after 11/15/65)	30.00	ea.
66	3847710	Alternator Belt with A/C (exc. 327/L79)	30.00	ea.
66	3885047	Alternator Belt - 327/L79 with A/C	28.00	ea.
66	3892616	Alternator Belt - 283 with 62 Amp	33.00	ea.
66	3847711	Alternator Belt - 327 with 62 Amp	29.00	ea.
66	3848254	A/C Belt	32.00	ea.
66	3848263	P/S Belt (exc. 327/L79)	24.00	ea.
66	3874424	P/S Belt - 327/L79	24.00	ea.
66	3845647	Smog Pump Belt (exc. A/C)	27.00	ea.
66	3886098	Smog Pump Belt with A/C	23.00	ea.

1967 SMALL BLOCK

67	3847710	Alternator Belt	30.00	ea.
67	3848254	A/C Belt	32.00	ea.
67	3848263	P/S Belt	24.00	ea.
67	3845647	Smog Pump Belt (exc. A/C) (prior 10/14/66)	27.00	ea.
67	3845648	Smog Pump Belt (exc. A/C) (after 10/14/66)	28.00	ea.
67	3886098	Smog Pump Belt with A/C	23.00	ea.

NEED A PICTURE?

www.classicmuscle.com

Each year specific catalog is available for download on our website! Find your specific part from our catalog or website.

Go to the search box and type in the part number exactly as it is in our catalog (dashes, letters, etc.) and it will display a picture of that part. If we do not picture the part you are looking for, please let your sales rep know or e-mail us at: classic@modernauto.com.

Fuel Tanks & Components

FUEL TANKS (Made in Canada)

***Note: All fuel tanks come with filler neck installed except when noted.**

62-67 3793946 Upper Neck Sold Separately.....116.00 ea.

FUEL TANK FILLER NECKS

62-64 3857659R Upper Filler Neck with Vent Tube.....71.00 ea.

65-67 3877520R Upper Filler Neck with Vent Tube.....71.00 ea.

FILLER NECK TO BODY SEAL

62-67 3792459 Filler Neck/Body Seal.....2.25 ea.

FILLER NECK HOSES & COMPONENTS

62-67 274765 Filler Neck Hose Clamp2 req.3.00 ea.

64 3873951 Vent Tube Hose Clip Screw50 ea.

65-67 3873951 Vent Tube Hose Clip Screw50 ea.

FUEL TANK STRAPS

62-67 3790593 Tank Straps (exc. Wagon).....25.00 pr.

62-67 XP070 Tank Straps (exc. Wagon) - Stainless.....41.00 pr.

FUEL TANK STRAP MOUNTING HARDWARE

62-67 3792533 Bolt (early 67).....2 req.2.75 ea.

62-67 3658119 Spacer (early 67)2 req.3.00 ea.

62-67 4535GM Flange Nut (early 67)2 req.1.25 ea.

62-67 120377 Nut (early 67)2 req.50 ea.

67 4535GM Flange Nut (2nd design strap)
(also kit).....4 req.1.25 ea.

67 9420065 Front Screw
(2nd design strap).....2 req.75 ea.

67 396712K Strap Mounting Bolt Kit
(2nd design strap).....4.00 kit

FUEL TANK ANTI-SQUEAK

62-67 3792599 Anti-Squeak Material.....3 req.5.98 ea.

FUEL TANK CAPS

62-64 3792252 Chrome Cap (correct)20.00 ea.

62-64 3792252A Replacement Cap10.00 ea.

65-67 3897853 Chrome Cap (correct)20.00 ea.

62-67 XP084 Locking Bowtie Cap68.00 ea.

FUEL TANK SENDING UNITS

***Note: Most sending units include o-ring gasket & strainer.**

62-65 581R All (exc.65 4 BBL) 5/16" Fuel Line40.00 ea.

65 6426299 SB/4 BBL - 3/8" Fuel Line40.00 ea.

66-67 6426499 All (exc. 4 BBL) 5/16" Fuel Line40.00 ea.

66-67 6426500 SB/4BBL - 3/8" Fuel Line45.00 ea.

SENDING UNIT COMPONENTS

62-67 3284GM Strainer/Filter in Tank - 5/16" Line.....18.00 ea.

62-67 3284R Strainer/Filter in Tank - 5/16" Line.....9.00 ea.

62-67 576R Locking Ring3.25 ea.

62-67 TP534 Locking Ring Tool.....15.00 ea.

65-67 3239GM Strainer/Filter in Tank - 3/8" Line.....15.87 ea.

62-67 3239R Strainer/Filter in Tank - 3/8" Line.....9.00 ea.

62-67 596R Sending Unit Gasket (O-Ring)2.00 ea.

SENDING UNIT HARNESSES & COMPONENTS

62-67 3837950 Ground Screw50 ea.

62-67 4386GM Ground Star Washer25 ea.

Tank to Pump Fuel Lines

***Note: "S" at end of part number indicates stainless steel.**

FUEL SUPPLY LINES

62-63	XGL6202	283 (exc. Convertible) 5/16".....	55.00	ea.
62-63	XGL6202S	283 (exc. Convertible) 5/16".....	75.00	ea.
62-63	XGL6201	6 cylinder - 5/16".....	55.00	ea.
62-63	XGL6201S	6 cylinder - 5/16".....	75.00	ea.
62-64	XGL6203	6 cylinder Wagon - 5/16".....2 piece.....	55.00	set
62-64	XGL6203S	6 cylinder Wagon - 5/16".....2 piece.....	85.00	set
64-65	XGL6202	283 (exc. 65 4BBL) 5/16".....	55.00	ea.
64-65	XGL6202S	283 (exc. 65 4 BBL) 5/16".....	75.00	ea.
64-66	XGL6201	6 cylinder - 5/16".....	55.00	ea.
64-66	XGL6201S	6 cylinder - 5/16".....	75.00	ea.
65-66	XGL6601	327 (exc. '66 327/L79) 3/8".....	55.00	ea.
65-66	XGL6601S	327 (exc. '66 327/L79) 3/8".....	75.00	ea.
66	XGL6601	283/4 BBL - 3/8".....	55.00	ea.
66	XGL6601S	283/4 BBL - 3/8".....	75.00	ea.
66-67	XGL6602	327 - 3/8".....2 piece.....	55.00	set
66-67	XGL6602S	327 - 3/8".....2 piece.....	75.00	set

FUEL LINE CLIPS & BOLTS

***Note: Position numbers are from front to rear.**

***Note: Many of these clips are also brake line clips.**

***Note: Some Parts are no longer available**

(62 SB Convertible)

62	3753771	#1, 3, 4 & 8 Rivet Clip (correct).....	4.00	ea.
62	2495GM	#1, 3, 4 & 8 Push-In Clip (replaces rivet clip).....	1.60	ea.
62	9419321	#2 & 7 Clip Bolt.....	50	ea.

(62-63 6 cylinder)

62-63	3753771	#4 & 6 Rivet Clip (correct).....	4.00	ea.
62-63	2495GM	#4 & 6 Push-In Clip (replaces rivet clip).....	1.60	ea.

(62-63 SB except Convertible)

62-63	3753771	#1, 3 & 8 Rivet Clip (correct).....	4.00	ea.
62-63	2495GM	#1, 3 & 8 Push-In Clip (replaces rivet clip).....	1.60	ea.
62-63	9419321	#2 & 7 Clip Bolt.....	50	ea.

(63 SB Convertible)

63	3753771	#1, 3, 4, 5, 6 & 8 Rivet Clip (correct).....	4.00	ea.
63	2495GM	#1, 3, 4, 5, 6 & 8 Push-In Clip (replaces rivet clip).....	1.60	ea.
63	9419321	#2 & 7 Clip Bolt.....	50	ea.

(64-65 6 cylinder)

64-65	3753771	#4 & 6 Rivet Clip (correct).....	4.00	ea.
64-65	2495GM	#4 & 6 Push-In Clip (replaces rivet clip).....	1.60	ea.

(64-65 SB/2 BBL)

64-65	3753771	#1, 3, 4, 5, 6 & 8 Rivet Clip (correct).....	4.00	ea.
64-65	2495GM	#1, 3, 4, 5, 6 & 8 Push-In Clip (replaces rivet clip).....	1.60	ea.
64-65	9419321	#2 Clip Bolt.....	50	ea.

(64-65 SB/4 BBL)

64-65	3753771	#1, 3, 4 & 9 Rivet Clip (correct).....	4.0	ea.
64-65	2495GM	#1, 3, 4 & 9 Push-In Clip (replaces rivet clip).....	1.60	ea.
64-65	9419321	#2 & 8 Clip Bolt.....	50	ea.

FUEL LINE CLIPS & BOLTS

(66 SB/4 BBL)

66	3881339	#1, 3, 4 & 9 Rivet Clip (correct).....	4.00	ea.
66	2495GM	#1, 3, 4 & 9 Push-In Clip (replaces rivet clip).....	1.60	ea.
66	3886522	#2 & 8 Bolt-On Clip.....	3.95	ea.
66	2495GM	#5, 6, 7, 10 & 11 Clip.....	1.60	ea.
66	9419321	#2 Clip Bolt.....	50	ea.
66	9419663	#8 Clip Bolt.....	50	ea.

(66-67 6 cylinder)

66-67	2495GM	#1, 2, 3 & 5 Clip.....	1.60	ea.
66-67	3881339	#4 & 6 Rivet Clip (correct).....	4.00	ea.
66-67	2495GM	#4 & 6 Push-In Clip (replaces rivet clip).....	1.60	ea.

(66-67 SB/2 BBL)

66-67	3881339	#1, 3, 4, 5 & 7 Rivet Clip (correct).....	4.00	ea.
66-67	2495GM	#1, 3, 4, 5 & 7 Push-In Clip (replaces rivet clip).....	1.60	ea.
66-67	3886522	#2 Bolt-On Clip.....	3.95	ea.
66-67	2495GM	#6 Clip.....	1.60	ea.
66	9419321	#2 Clip Bolt.....	50	ea.
67	9419303	#2 Clip Bolt.....	50	ea.

(67 SB/4 BBL)

67	3881339	#1, 3 & 4 Rivet Clip (correct).....	4.00	ea.
67	3886522	#2 & 8 Bolt-On Clip.....	3.95	ea.
67	2495GM	#5, 6, 7, 9 & 10 Clip.....	1.60	ea.
67	9419303	#2 Clip Bolt.....	50	ea.
67	9419663	#8 Clip Bolt.....	50	ea.

SB FRONT TO REAR LINE RUBBER GROMMET

62-67	3735341	Fuel Line through Inner Fender Grommet ..	2.00	ea.
-------	---------	---	------	-----

FUEL HOSE, CLAMPS & KITS

***Note: Connects tank to pump lines to sending unit & fuel pump.**

62-67	516FH	5/16" Hose (per foot).....	95	ea.
62-67	PK38HC	3/8" Line & Clamps (for one end only)	2.30	kit
62-67	PK38HCS	3/8" Lines & Clamps.....	4.30	kit
62-67	3786275	5/16" Pinch Clamp (yellow).....	40	ea.
62-67	3786276	3/8" Pinch Clamp (olive green)	50	ea.
62-67	3829058	3/8" Pinch Clamp (black).....	40	ea.

Fuel Pumps & Components

FUEL PUMPS (GM Replacement)

62-66	3278GM	6 cylinder.....	25.00	ea.
62-66	652GM	283/2 BBL	40.00	ea.
64-66	650GM	283/4 BBL & 327/4 BBL	76.00	ea.
67	654GM	283 & 327 with 5/16" line	42.00	ea.
67	657GM	283 & 327 with 3/8" line	42.00	ea.
67	653GM	6 cylinder.....	32.00	ea.

UNIVERSAL CHROME FUEL PUMPS

***Note: 8 PSI - 80 GPH - For use on up to 400 H.P. Engine**

7703-MG	SB	95.00	ea.
7704-MG	BB	95.00	ea.

FUEL PUMP COMPONENTS

***Note: Fuel pump fittings are listed in Fuel Pump to Carburetor Line Components.**

62-66	3751842	SB Pump Mounting Bolts (correct).....2 piece.....	5.00	pr.
67	3778526	SB Pump Mounting Bolt Set (correct).....2 piece.....	5.00	pr.
62-67	2554GM	Pump Mounting Gasket	2.02	ea.
62-67	2552GM	SB Pump Mounting Plate.....	10.35	ea.
62-67	2553GM	SB Mounting Plate Gasket.....	5.87	ea.
62-67	2553R	SB Mounting Plate Gasket.....	1.50	ea.
62-64	423554	SB Mounting Plate Bolt.....2 req.	90	ea.
65-67	3817006	SB Mounting Plate Bolt.....2 req.	90	ea.
62-67	2555GM	SB Pump Push Rod	10.50	ea.
ALL	141-210	S/B Fuel Pump Block Off Plate, Chrome with Bowtie.....	8.23	ea.
ALL	141-211	B/B Fuel Pump Block Off Plate, Chrome with Bowtie.....	8.23	ea.

Fuel Pump to Carburetor Lines & Parts

FUEL PUMP TO CARBURETOR LINES - 6 CYLINDER

***Note: "S" at end of part number indicates stainless steel.**

62-66	XPC6201	6 cylinder.....	17.00	ea.
62-66	XPC6201S	6 cylinder.....	22.00	ea.
67	FPC6701	6 cylinder.....	17.00	ea.
67	FPC6701S	6 cylinder.....	23.00	ea.

FUEL PUMP TO CARBURETOR LINES - SB/2 BBL

***Note: "S" at end of part number indicates stainless steel.**

62-63	BPC5903	283/2 BBL	17.00	ea.
62-63	BPC5903S	283/2 BBL	22.00	ea.
64-65	CPC6502	283/2 BBL	17.00	ea.
64-65	CPC6502S	283/2 BBL	22.00	ea.
66	CPC6603	SB/2 BBL.....	17.00	ea.
66	CPC6603S	SB/2 BBL.....	22.00	ea.
67	FPC6702	SB/2 BBL (early - before 4/16/67) 5/16".....	17.00	ea.
67	FPC6702S	SB/2 BBL (early - before 4/16/67) 5/16".....	23.00	ea.
67	FPC6703	SB/2 BBL (after 4/16/67) 3/8".....	17.00	ea.
67	FPC6703S	SB/2 BBL (after 4/16/67) 3/8".....	23.00	ea.

FUEL PUMP TO CARBURETOR LINES - SB/4 BBL

***Note: "S" at end of part number indicates stainless steel.**

62	3756820	327/4 BBL	17.00	ea.
62	3756820S	327/4 BBL	22.00	ea.
63-65	3826002	327/4 BBL	17.00	ea.
63-65	3826002S	327/4 BBL	22.00	ea.
65	CPC6401	327/300	17.00	ea.
65	CPC6401S	327/300	22.00	ea.
66	CPC6602	283/4 BBL	17.00	ea.
66	CPC6602S	283/4 BBL	25.00	ea.
66	BPC6604	327/4 BBL with Carter	17.00	ea.
66	BPC6604S	327/4 BBL with Carter	25.00	ea.
66	XPC6601	327/L79 (chrome).....	27.00	ea.
67	FPC6705	SB/4 BBL - 5/16"	17.00	ea.
67	FPC6705S	SB/4 BBL - 5/16"	23.00	ea.
67	VPC6722	327/L79	17.00	ea.
67	VPC6722S	327/L79	22.00	ea.
67	FPC6707	SB/4 BBL - 3/8"	23.00	ea.
67	FPC6707S	SB/4 BBL - 3/8"	23.00	ea.

FUEL PUMP TO CARBURETOR LINE PARTS

62	137405	6 cylinder Fuel Pump Outlet Fitting.....	2.00	ea.
62	4674GM	SB Fuel Pump Outlet Fitting	3.02	ea.
63-66	4674GM	6 cylinder Fuel Pump Outlet Fitting.....	3.02	ea.
64-66	4674GM	SB/2 BBL Fuel Pump Outlet Fitting.....	3.02	ea.
66	143343	327/L79 Fuel Pump Outlet Fitting	4.00	ea.

Fuel Filters

62-67 3007GM All - Bronze Element 5.00 ea.

327/300 GLASS BOWL FILTER ASSEMBLIES & COMPONENTS

65 4328R 327/300 Filter Assembly.....27.00 ea.
 65 854237 Glass Bowl22.00 ea.
 65 854389 Glass Bowl Gasket.....5.00 ea.
 65 3508GM Filter & Gasket4.50 ea.
 65 4674GM Filter Fitting/Connector.....3.02 ea.

UNIVERSAL FUEL FILTERS

3255GM 5/16" Inline Clamp-On - A/C.....20.25 ea.
 3256GM 3/8" Inline Clamp-On - A/C.....4.88 ea.

Heat Shields

62-67 3969835R Holley Carb Heat Shield 4 BBL.....32.00 ea.

Air Cleaner Assemblies

***Note: See Section 19 for Air Cleaner Decals.**

62-66 6420903 SB, 4 BBL.....150.00 ea.
 66 6421964 327/L79 Dual Snorkel335.00 ea.

Air Cleaner Components

AIR CLEANER LIDS

67 6421832 327/L79 Open Element Chrome Air
 Cleaner Lid (triple chrome reproduction).. 35.00 ea.

AIR CLEANER LID SEALS

62-67 2099-S Seal (exc. open element)8.00 ea.

AIR CLEANER MOUNTING STUDS & WING NUTS

62-67 219281 Wing Nut with Correct Flange (chrome).....5.00 ea.
 62-67 9418699 Wing Nut with Correct Flange (black)4.00 ea.
 62-67 3899GM Wing Nut (GM repl. part).....4.00 ea.
 67 3901834 Stud - 6 cylinder8.00 ea.
 67 3901834 Stud - SB/2 BBL8.00 ea.
 66 3735357 Stud - 327/L79 (Holley)7.00 ea.
 66-67 3750992 Stud - 327/4 BBL (exc. Holley)7.00 ea.
 67 3873852 Stud - 327/L79 (Holley)8.00 ea.

AIR CLEANER MOUNTING GASKETS

62-67 3708408 Gasket - 6 cylinder1.75 ea.
 62-67 3708408 Gasket - SB/2 BBL1.75 ea.
 62-65 3712573 Gasket - SB/4 BBL (exc. Carter WCFB)2.00 ea.
 65 3743282 Gasket - 327/4 BBL (Carter WCFB).....2.00 ea.
 66 3712573 Gasket - 283/4 BBL.....2.00 ea.
 66-67 3902GM Gasket - 327/4 BBL.....4.68 ea.

AIR FILTERS

62-67 2987GM 6 cylinder.....12.00 ea.
 64-66 3282GM SB34.00 ea.
 67 2987GM 283/2 BBL12.00 ea.
 67 3282GM 327/4 BB (exc. L79)34.00 ea.
 67 2509R 327/L79 (correct mesh).....74.00 ea.

NEED A PICTURE?

www.classicmuscle.com

Each year specific catalog is available for download on our website! Find your specific part from our catalog or website.

*Go to the search box and type in the part number exactly as it is in our catalog (dashes, letters, etc.) and it will display a picture of that part. If we do not picture the part you are looking for, please let your sales rep know or e-mail us at: **classic@modernaauto.com**.*

Crankcase Ventilation Components

6 CYLINDER STANDARD VENTILATION COMPONENTS

62	3463GM	Vent Tube Mounting Washer.....	63	ea.
62	120377	Vent Tube Mounting Nut	75	ea.
63-67	4992GM	PCV Valve Grommet.....	2.67	ea.
66-67	324GM	PCV Hose (GM repl. part).....	14.18	ea.
66-67	324K	PCV Hose with Clamps.....	10.00	kit
63-67	3829058	PCV Hose Clamp.....2 req.	50	ea.

6 CYLINDER OPTIONAL CLOSED VENTILATION COMPONENTS

64-67	3849856	Flame Arrestor.....	7.00	ea.
64-67	3846122	Vent Hose	4.00	ea.
64-67	4308GM	Vent Hose Connector Grommet.....	2.25	ea.
64-67	4992GM	PCV Valve Grommet.....	2.67	ea.
66-67	324GM	PCV Hose (GM repl. part).....	14.18	ea.
66-67	324K	PCV Hose with Clamps.....	10.00	kit
62	272848	PCV Hose Clamp.....2 req.	95	ea.
64-67	3829058	PCV Hose Clamp.....2 req.	50	ea.

SB/2 BBL STANDARD VENTILATION COMPONENTS

62	432903	Vent Tube Mounting Bolt & Washer Kit.....	5.00	kit
62	4381GM	Vent Tube Mounting Bolt Washer.....	47	ea.
63	3828363	PCV Hose to Intake Connector	18.00	ea.
64-67	4381GM	Adapter Washer	47	ea.
64-67	5646135	Adapter Bolt Gasket.....	50	ea.
64-67	3728502	Ventilator (mounts under intake manifold, inside of engine).....	70.00	ea.

SB/2 BBL OPTIONAL CLOSED VENTILATION COMPONENTS

64-66	3849856	Flame Arrestor.....	7.00	ea.
67	4308GM	Vent Filter Grommet.....	2.25	ea.
64-66	3846122	Vent Hose	Disc.	
64-65	3846120	Vent Tube.....	Disc.	
67	3881848	Vent Tube (exc. smog).....	70.00	ea.
64-67	4381GM	Vent Tube Bolt Washer	47	ea.
64-67	5646135	Vent Tube Bolt Gasket	50	ea.
66-67	3895GM	Vent Tube Stud	2.96	ea.
66-67	9419234	Vent Tube Stud Washer	50	ea.
66-67	9418931	Vent Tube Stud Nut.....	50	ea.
66-67	6422294	PCV Valve.....	34.00	ea.
64-65	3846117	PCV Hose Clip	15.00	ea.
62	272848	PCV Hose Clamp.....2 req.	95	ea.
66-67	3829058	PCV Hose Clamp.....2 req.	40	ea.
62	432903	Adapter Mounting Bolt & Washer Kit.....	5.00	kit
62	4381GM	Adapter Mounting Bolt Washer	47	ea.
62	5646135	Adapter Bolt Gasket.....	50	ea.
64-67	3728502	Ventilator (mounts under intake manifold, inside of engine).....	70.00	ea.

SB/4 BBL STANDARD VENTILATION COMPONENTS

62	432903	Vent Tube Mounting Bolt & Washer Kit.....	5.00	kit
62	4381GM	Vent Tube Mounting Bolt Washer.....	47	ea.
63-65	2644GM	PCV Valve	Disc.	
66-67	3458GM	PCV Valve	10.00	ea.

66-67	3895GM	PCV Valve Clip Stud	2.96	ea.
66-67	9419234	PCV Valve Clip Stud Washer	50	ea.
66-67	9418931	PCV Valve Clip Stud Nut.....	50	ea.
66-67	3829058	PCV Hose Clamp.....2 req.	40	ea.
63	3825960	PCV Hose to Intake Connector.....	18.00	ea.
66	4381GM	Adapter Washer	47	ea.
66	5646135	Adapter Bolt Gasket.....	50	ea.
64-67	3728502	Ventilator (mounts under intake manifold, inside of engine).....	70.00	ea.

SB/4 BBL OPTIONAL CLOSED VENTILATION COMPONENTS (EXCEPT 66-67 327/L79)

66-67	3849856	Flame Arrestor.....	7.00	ea.
66	3846122	Vent Hose - 283	Disc.	
66-67	3881848	Vent Tube - 327 (exc. smog).....	70.00	ea.
66-67	4381GM	Vent Tube Bolt Washer	47	ea.
66-67	5646135	Vent Tube Bolt Gasket	50	ea.
66-67	3895GM	Vent Tube Stud - 283	2.96	ea.
66-67	9419234	Vent Tube Stud Washer - 283	50	ea.
66-67	9418931	Vent Tube Stud Nut - 283.....	50	ea.
62	5649561	PCV Valve	Disc.	
66-67	6422294	PCV Valve	34.00	ea.
66	324GM	PCV Hose - 327 with Smog (GM repl. part).....	14.18	ea.
66	324K	PCV Hose with Clamps - 327 with Smog..	10.00	kit
67	324GM	PCV Hose - 327 (exc. smog) (GM repl. part).....	14.18	ea.
67	324K	PCV Hose with Clamps - 327 (exc. smog)	10.00	kit
67	3829058	PCV Valve to Pipe Hose Clamp with Smog.....	2 req.40	ea.
67	3829058	PCV Valve Pipe to Carb Hose Clamp with Smog	2 req.40	ea.
62	272848	PCV Hose Clamp.....	2 req.95	ea.
66-67	3829058	PCV Hose Clamp.....	2 req.40	ea.
66	3846117	PCV Hose Clip - 327 (Holley)	15.00	ea.
62	432903	Adapter Mounting Bolt & Washer Kit.....	5.00	kit
62	4381GM	Adapter Mounting Bolt Washer	47	ea.
62	5646135	Adapter Bolt Gasket.....	50	ea.
64-67	3728502	Ventilator (mounts under intake manifold, inside of engine).....	70.00	ea.

327/L79 VENTILATION COMPONENTS

66-67	3849856	Flame Arrestor.....	7.00	ea.
67	323GM	Vent Hose	Disc.	
66	3881848	Vent Tube.....	70.00	ea.
66-67	4381GM	Vent Tube Bolt Washer	47	ea.
66-67	5646135	Vent Tube Bolt Gasket	50	ea.
66-67	3895GM	Vent Tube Stud	2.96	ea.
66-67	9419234	Vent Tube Stud Washer	50	ea.
66-67	9418931	Vent Tube Stud Nut.....	50	ea.
66-67	6422294	PCV Valve.....	34.00	ea.
66	324GM	PCV Hose (exc. smog) (GM repl. part).....	14.18	ea.
66	324K	PCV Hose with Clamps (exc. smog).....	10.00	kit
66-67	3829058	PCV Hose Clamp.....2 req.	40	ea.
66	3846117	PCV Hose Clip (exc. smog)	15.00	ea.

⚠ WARNING: Cancer and Reproductive Harm www.P65Warnings.ca.gov

Carburetors Components

CARBURETOR REBUILD KITS

63-67	492-H46	6 cylinder	20.00	kit
62-67	212D-H46	SB/2 BBL	17.00	kit
65	188A-H46	SB/4 BBL - Carter AFB	24.00	kit
62-66	322F-H46	SB/Q-Jet (exc. 66 327)	25.00	kit
66	497A-H46	327/Q-Jet	21.00	kit
67	497A-H46	SB/Q-Jet (early carbs)	21.00	kit
67	1552-H46	SB/Q-Jet (late carbs)	24.00	kit
66	462B-H46	SB/Holley	38.00	kit

CARBURETOR MOUNTING HARDWARE

62	120369	6 cylinder Mounting Nut	2 req.	50	ea.
63-64	124925	6 cylinder Mounting Nut	2 req.	75	ea.
62-67	120368	SB/2 BBL Mounting Nut	4 req.	50	ea.
62-67	3815R	SB/2 BBL Front Mounting Nut Washer	2 req.	25	ea.
66-67	120368	4 BBL/Q-Jet Rear Mounting Nut	2 req.	50	ea.
62-67	120368	4 BBL/Holley Mounting Nut	4 req.	50	ea.

CARBURETOR MOUNTING GASKETS

62-63	3743283	SB/4 BBL	2.00	ea.
62-67	3704952	SB/2 BBL	2.00	ea.
65	3743282	SB/4 BBL - Carter WCFB	2.00	ea.
66	3743282	SB - Q-Jet	2.00	ea.
66	3890495	SB/4 BBL - Holley	4.00	ea.
67	3884574	SB - Q-Jet	5.00	ea.

CARBURETOR MOUNTING HEAT BAFFLES & INSULATORS

65	3799354	327/300 - Carter AFB Baffle	10.00	ea.
65	3828231	327/300 - Carter AFB Insulator	33.00	ea.
66	3884575	327/4 BBL - Holley Baffle	14.00	ea.

CHOKE THERMOSTAT SPRING COVERS

***Note: Also see kits.**

66-67	4701GM	SB	5.00	ea.
-------	--------	----------	------	-----

CHOKE THERMOSTAT SPRING MOUNTING SCREW

64-67	159853	SB	1.25	ea.
-------	--------	----------	------	-----

CHOKE ASSEMBLIES

***Note: Choke assembly kits include choke thermostat spring assembly, cover, mounting screw, rod & clip.**

67	M00382	SB/Q-Jet	5 piece	28.00	kit
67	M00196	327/L79 Holley	5 piece	20.00	kit

Accelerator Components

ACCELERATOR PEDAL PAD & COMPONENTS

***Note: Also listed in Section 16 with other pedal pads.**

62-67	619R	Pedal (correct)	27.00	ea.
62-63	985260	Accessory Pedal Cover	23.00	ea.
62-67	3863GM	Pedal to Floor Ball Stud2 req.	2.91	ea.

ACCELERATOR LEVERS & COMPONENTS

62-67	3790773	SB Lever	40.00	ea.
66-67	3901383	Lever with Grommet & Sleeve (correct)	35.00	ea.
62-67	4381GM	Lever to Pedal Rod Bolt Washer	47	ea.
62-64	120380	Lever to Pedal Rod Bolt Lock Washer	10	ea.
65-67	120380	Lever to Pedal Rod Bolt Lock Washer	10	ea.

6 CYLINDER ACCELERATOR RODS & COMPONENTS

63-67	4318GM	Rod Rubber Grommet.....	2 req.	Disc.
63-67	RP1281	Rod Nylon Sleeve	2 req.	1.00 ea.
62-67	103373	Rod Cotter Pin	2 req.	49 ea.
67	4320GM	Rod Bellcrank Stud "E" Clip	1.50	ea.

SB ACCELERATOR RODS & COMPONENTS

62-67	2230R	SB/4 BBL Rod & Swivel	16.00	ea.
63-67	4318GM	Rod Rubber Grommet.....	Disc.	
62	3791100	Rod Nylon Sleeve	Disc.	
63-67	RP1281	Rod Nylon Sleeve	1.00	ea.
62	112726	Rod Cotter Pin	25	ea
63	121222	Rod Cotter Pin	25	ea
64-67	103373	Rod Cotter Pin	49	ea

ACCELERATOR RETURN SPRINGS

62-65	3821966	SB (white)	9.00	ea.
-------	---------	------------------	------	-----

Intake Manifolds & Components

INTAKE MANIFOLD GASKETS

62-67 3887GM SB17.25 set

INTAKE MANIFOLD MOUNTING CLAMPS

Coming Soon!

INTAKE MANIFOLD BRACKETS & BOLTS (Small Block)

62-63 SBIMBS-1 Intake Manifold Bolt Set
(correct).....12 piece.....13.00 set

64 SBIMBS-2 Intake Manifold Bolt Set
(correct).....12 piece.....17.00 set

65-67 SBIMBS-3 Intake Manifold Bolt Set
(correct).....12 piece.....16.00 set

65-67 3895GM 3/8" Stud for Brackets & Etc. (multi use).....2.96 ea.

INTAKE MANIFOLD OIL FILLER TUBES

***Note: If tube has vent use non-vented cap. If tube is non-vented use vented cap.**

62-65 3711724 SB without Vent Fitting (black)
(includes carb return spring bracket)32.00 ea.

64-65 3846123 SB (exc. 327/365 or 327/350)
with Vent Fitting (black)
(includes carb return spring bracket)55.00 ea.

66-67 3881858C SB without Vent Fitting (chrome)
(universal - not O.E.).....8.00 ea.

66-67 3889311 SB (exc. 327/L79) with Vent Fitting
(black) (shorter than O.E.)37.00 ea.

66-67 3889316 327/L79 with Vent Fitting
(chrome) (correct)39.00 ea.

INTAKE MANIFOLD OIL FILLER TUBE CAPS

***Note: If tube has vent use non-vented cap. If tube is non-vented use vented cap. Vented caps are push-on, non-vented caps are twist-on.**

62-67 5648085 SB Vented Cap (black).....77.00 ea.

62-67 5648085C SB Vented Cap (chrome)
(universal - not O.E.).....6.00 ea.

64-65 3714893D SB Non-Vented Cap with Dimple (black) . 17.95 ea.

64-65 3714893R SB Non-Vented Cap
(without dimple) (black).....16.00 ea.

66-67 3881834 SB (exc. 327/L79) Non-Vented Cap
(black with "S" rivet).....10.00 ea.

66-67 3882864 327/L79 Non-Vented Cap
(chrome with "S" rivet).....12.00 ea.

INTAKE MANIFOLD VACUUM FITTINGS

***Note: The following options require a vacuum port/branch; P/B (large branch). A/C, A/T, cruise control (1/4" branch).**

(Without Power Brakes)

65 3868852 One 1/4" Branch.....18.00 ea.

65 3868853 Two 1/4" Branches.....21.00 ea.

66-67 3891523 One 1/4" Branch.....18.00 ea.

66-67 3891524 Two 1/4" Branches.....21.00 ea.

(With Power Brakes)

***Note: Also listed, with diagram, in Section 5.**

65 3868857 One Push-On P/B Branch20.00 ea.

65 3868858 One Push-On P/B Branch
& One 1/4" Branch21.00 ea.

66 3888198 One Push-On P/B Branch20.00 ea.

66 3891525 One Push-On P/B Branch
& One 1/4" Branch21.00 ea.

65-66 3891526 One Push-On P/B Branch
& Two 1/4" Branches.....23.00 ea.

67 3905370 One Threaded P/B Branch.....13.00 ea.

67 3905372 One Threaded P/B Branch
& One 1/4" Branch13.00 ea.

67 3905374 One Threaded P/B Branch
& Two 1/4" Branches.....14.00 ea.

Exhaust System

H.P. CORVETTE "RAMS HORN" MANIFOLDS

4922130 Bolt Kit for "Rams Horn"
Manifold24 piece.....20.00 kit

EXHAUST MANIFOLD BOLTS & LOCKS

67 SBEMBS-3 SB Bolt Kit
(correct head markings)24 piece.....20.00 kit

64-67 RP1569 V8 Manifold Pipe Stud Kit16.00 kit

65-67 633R SB Manifold Bolt
Lock Set (original finish).....4 piece.....17.00 set

65-67 633LS SB Manifold Bolt
Lock Set (stainless).....4 piece.....12.00 set

67 2741GM All Manifold Pipe Stud Nut (brass)1.25 ea.

MANIFOLD PIPE SEALING RINGS & GASKETS

62-67 2742GM V8 with 2 1/2" OD Packing Ring3.88 ea.

62-67 2744GM SB Heat Valve Gasket.....9.21 ea.

62-67 2748S Manifold Extension Sleeve - 2" OD.....12.00 ea.

62-67 2749S Manifold Extension Sleeve - 2 1/2" OD.....13.00 ea.

**Many more exhaust systems available.
Call for applications & pricing!**

The following section offers the most comprehensive listing of Nova brake parts available in any catalog. Extensive research allows us to offer all of the necessary brake parts, not just the basic items.

Each text section pertains to a detailed diagram. Find the number of the part you need in the illustration and go to the text section to find the correct part number for your application. Since different people seldom need the exact same parts, we only offer several popular kits in the Brake Section.

The parts in this section are priced competitively to kit parts, therefore you can order exactly what you need!

The image contains two exploded view diagrams of mechanical components. The left diagram shows a clutch assembly with various bolts and nuts labeled with circled numbers (1, 2, 3, 4, 5, 6, 7, 8, 9, 10, 10A, 11, 12, 13, 14, 14A, 15). A callout box points to a specific bolt with the text "See Clutch in Section 1". The right diagram shows a power brake assembly with similar numbered labels (1, 2, 3, 4, 5, 6, 7, 8, 8A, 8B, 8C, 10, 11, 12, 13, 13A, 13B, 13C, 13D, 14, 14A, 14B, 15). A callout box points to a specific bolt with the text "Power Brakes".

11 - Brake Light Switch Striker
11A - Brake Light Switch Striker Bolt
11B - Brake Light Switch Striker Bolt Nut

A/T - Automatic Transmission
M/T - Manual Transmission
P/B - Power Brakes

66-67	35883-PS(13C)	Support Brace Bolt Lock Washer	10	ea.
62-63	120377 (13D)	Support Brace Bolt Nut	50	ea.
64-65	9418931 (13D)	Support Brace Bolt Nut	50	ea.
66-67	120377 (13D)	Support Brace Bolt Nut	50	ea.
62-63	120377 (14)	Bracket Nut	3 req.	50 ea.
64-67	9418931 (14)	Bracket Nut	3 req.	50 ea.
62-63	120382 (14A)	Bracket Lock Washer	2 req.	25 ea.
64-67	35883-PS(14A)	Bracket Lock Washer	2 req.	10 ea.
62-67	4545GM (14B)	Bracket Washer (P/B only)		75 ea.
62-67	3792566 (15)	Firewall Gasket (exc. P/B)		4.00 ea.
62-67	3792206 (15A)	Firewall Plug (exc. P/B)		9.00 ea.

***Note: #1's
are complete
assemblies.**

62-67 Master Cylinders, Switches & Valves

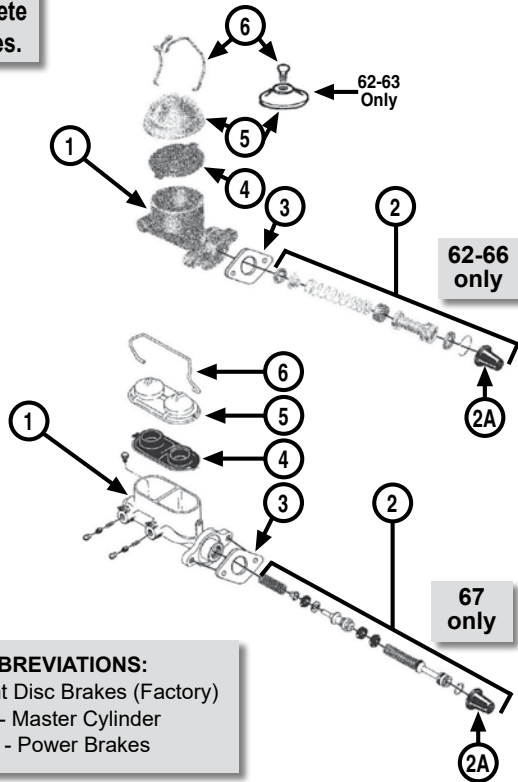

ABBREVIATIONS:

FDB - Front Disc Brakes (Factory)
M/C - Master Cylinder
P/B - Power Brakes

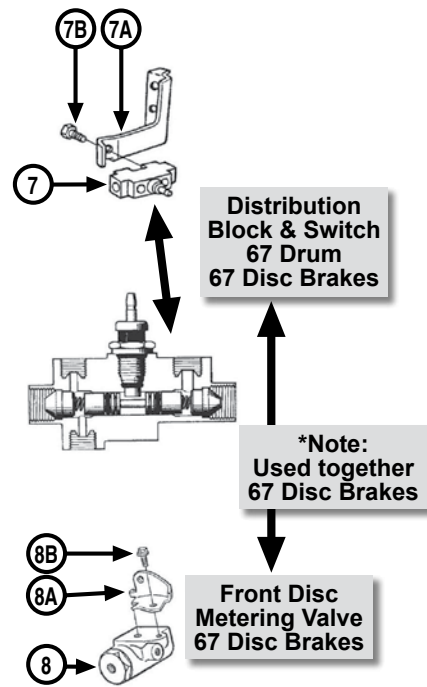

1 - MASTER CYLINDERS - New Replacement

62-66	11362-B	Drum - M/C Asm. (exc. H.D. brakes) (1")	38.00	ea.
62-66	11268-B	Drum - M/C Asm. with H.D. Brakes (7/8")	75.00	ea.
67	5458523	Drum - M/C Assembly (1")	55.00	ea.

2 - MASTER CYLINDER REBUILD KITS (for O.E. cylinders)

62-66	5463669	Drum - Rebuild Kit (exc. H.D.) (1")	17.00	kit
62-66	5465033	Drum - Rebuild Kit with H.D. (7/8")	20.00	kit
67	5468452	FDB - Rebuild Kit (1")	28.00	kit
67	5468453	Drum - Rebuild Kit (1")	28.00	kit

2A - MASTER CYLINDER BOOT

62-67	5456779	Boot (exc. P/B)	8.00	ea.
-------	---------	-----------------	------	-----

3 - MASTER CYLINDER MOUNTING GASKET

62-67	3792566	Gasket (exc. P/B)	4.00	ea.
-------	---------	-------------------	------	-----

4 - MASTER CYLINDER LID DIAPHRAGMS / GASKETS

***Note: Also see kits (not pictured).**

62-63	5460946	Gasket (for O.E. cylinder)	Disc.	
62-66	5465725	Gasket (correct for 64-66 models)	Disc.	
67	2831GM	Drum - Gasket	Disc.	

5 - MASTER CYLINDER COVERS / LIDS

***Note: Also see kits (not pictured).**

62-66	5464388	Lid (correct for 64-66 models)	32.00	ea.
67	18000778	Drum - Lid	See Kits	
67	2825R	FDB - Lid	19.00	ea.

6 - MASTER CYLINDER LID HOLD DOWN BAILS

***Note: Also see kits (not pictured).**

67	5468053	Drum - Bail	See Kits	
----	---------	-------------	----------	--

MASTER CYLINDER LID KITS (not pictured)

***Note: Chrome kits do not include gasket.**

67	MC12	FDB - Lid, Bails & Gasket Kit (correct)	4 piece	19.00 kit
67	5272-MG	FDB - Lid & Bails Kit (chrome)	3 piece	8.00 kit
67	5270-MG	Drum - Lid & Bail Kit (chrome)	2 piece	8.00 kit

7 - DISTRIBUTION BLOCK / SWITCH

67	3904303	Dist. Block/Switch	49.00	ea.
----	---------	--------------------	-------	-----

7A & 7B - MOUNTING BRACKET & BOLT

67	3909933 (7A)	Mounting Bracket	12.00	ea.
67	9419370 (7B)	Mounting Bolt	1.00	ea.

8 - METERING VALVES

67	3905525	FDB - Metering Valve with Bracket	75.00	ea.
----	---------	-----------------------------------	-------	-----

8A & 8B - MOUNTING BRACKET & BOLT

67	3912539 (8A)	Mounting Bracket	20.00	ea.
67	3848408 (8B)	Mounting Bolt	1.75	pr.

62-67 Power Brake Boosters & Components

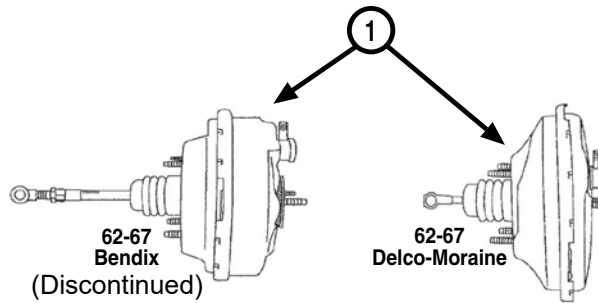

12
KITS

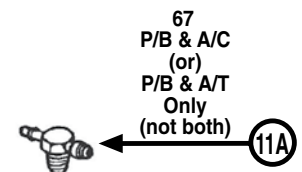
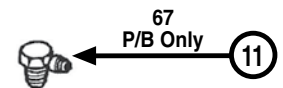
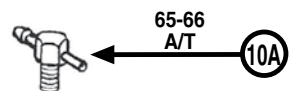
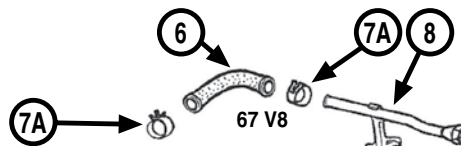
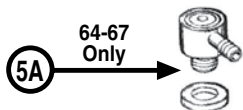
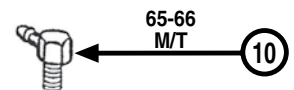
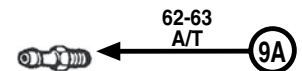
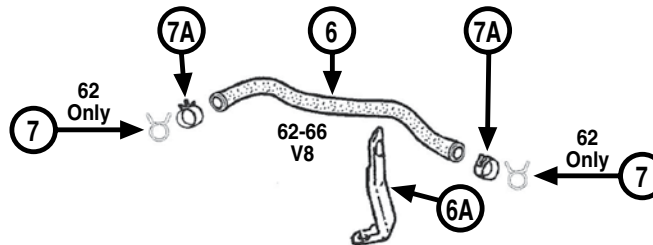
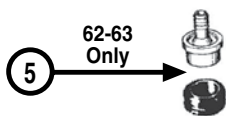
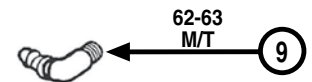
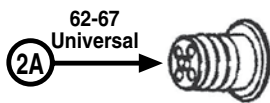

ABBREVIATIONS:

A/C - Air Conditioning
A/T - Automatic Transmission
BB - Big Block

M/T - Manual Transmission
P/B - Power Brakes
SB - Small Block



Power Brake Boosters & Components

1 - CORRECT APPEARANCE REPRODUCTION BRAKE BOOSTER (64-67 Delco Type / Gold Cadum Plated)

**Note: Only Delco-Moraine boosters were plated, Bendix boosters were painted black.*

**Note: This booster is shaped correctly, stamped with the Delco Moraine logo, gold cadum plated & includes all new components like original. It is not a correct numbered booster like only an original would be.*

62-67 5452931R All150.00 ea.

2A - BOOSTER BOOT, FELT & RETAINER

62-67 722GM (2A) Universal Boot.....10.00 ea.

5, 5A, 5B - POWER BOOSTER CHECK VALVE

62-63 3293GM (5) Check Valve with Grommet Kit.....Disc.

64-67 2492GM (5A) Check Valve with Grommet Kit.....10.00 kit

64-67 2492GM (5B) Check Valve with Grommet Kit.....10.00 kit

62-63 3815834 Grommet Only.....Disc.

6 & 6A - VACUUM HOSE & BRACKETS

62-67 NPN (6) Hose..... See Kits

62-65 3817691 (6A) Support Bracket.....15.00 ea.

66 3888775 (6A) Support Bracket.....Disc.

7 & 7A - VACUUM HOSE CLAMPS

62 272846 (7) Hose Clamp2 req.60 ea.

63-67 3829058 (7A) Hose Clamp2 req.50 ea.

8 - VACUUM TUBE ASSEMBLIES

67 3909909 (8) SB Power Brake Tube.....20.00 ea.

9, 9A, 10, 10A, 11, 11A & 11B - VACUUM FITTINGS

62-63 3686414 (9) Fitting - M/T.....Disc.

65-66 3891526 (10) Fitting - M/T.....23.00 ea.

65-66 3891525 (10A) P/B Fitting & One Branch.....21.00 ea.

67 3905370 (11) P/B Fitting13.00 ea.

67 3905372 (11A) P/B Fitting & One Branch.....13.00 ea.

67 3905374 (11B) P/B Fitting & Two Branches14.00 ea.

12 - MONEY & TIME SAVING KITS

64-66 PKPB64 SB Power Brake Hose Kit
(includes #'s 5A, 6 & 7).....5 piece.....14.60 kit

67 PKPB67 SB Power Brake Hose Kit
(includes #'s 5A, 6 & 7).....5 piece.....13.40 kit

62-67 Brake Lines & Components

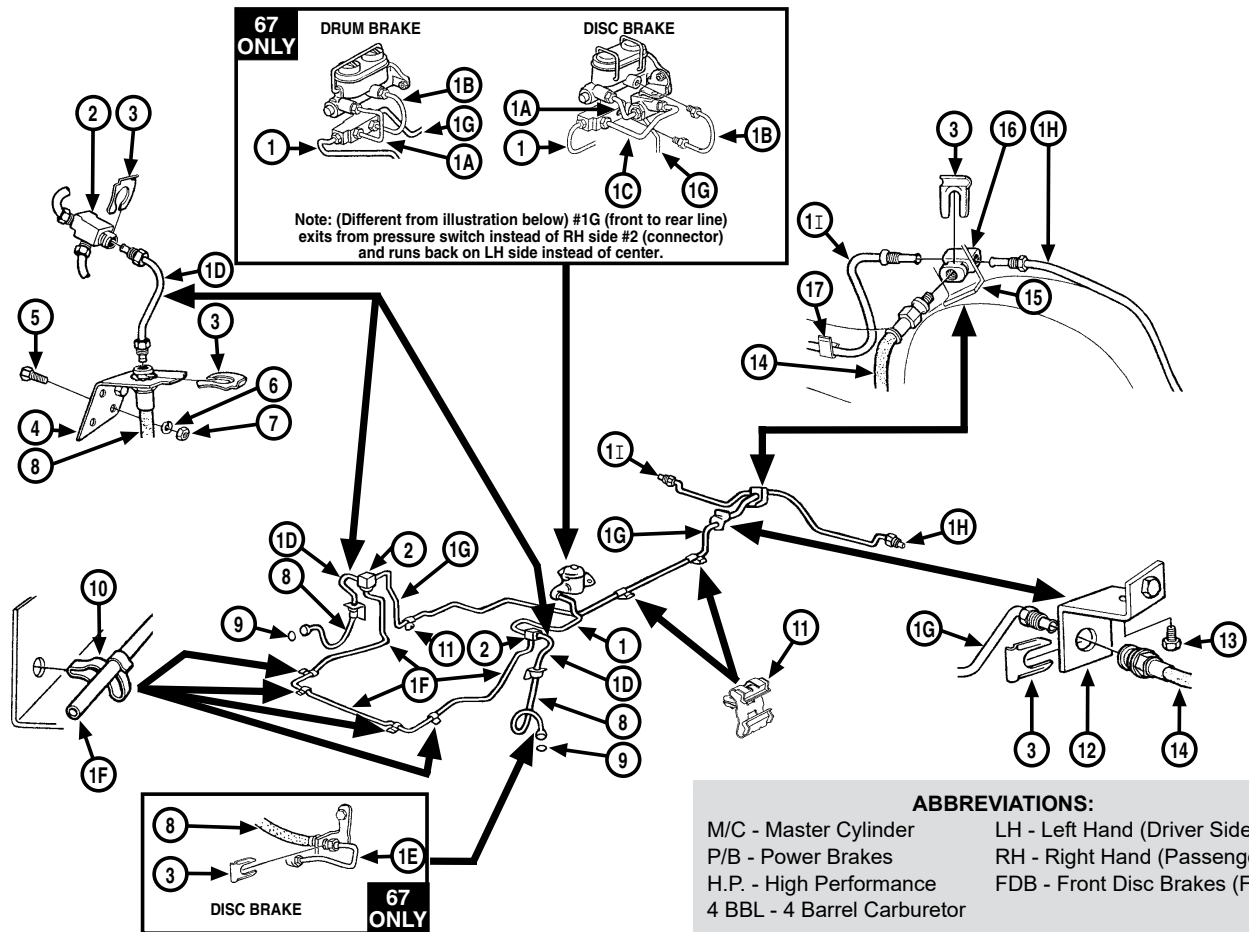

BRAKE LINES

***Note: "S" at end of part number indicates stainless steel.**

***(1,1A,1B,1C,1D,1E,1F, 1G,1H,1I) - See Set**

62-65	XIN6201	All	44.00	ea.
62-65	XIN6201S	All	60.00	ea.
66	XIN6602	All (exc. L-79)	44.00	ea.
66	XIN6602S	All (exc. L-79)	60.00	ea.
66	XIN6601	L-79 Only	44.00	ea.
66	XIN6601S	L-79 Only	60.00	ea.
67	XIN6701	All	44.00	ea.
67	XIN6701S	All	60.00	ea.

FRONT BRAKE LINE SETS

***Note: Sets include #'s 1, 1A, 1B, 1C, (2) 1D, 1F (1A & 1B 67 only) (1C 67 FDB only).**

***Note: "S" at end of part number indicates stainless steel.**

62-64	XKT6201	Standard Drum	4 piece	45.00	set
62-64	XKT6201S	Standard Drum	4 piece	65.00	set
62-64	XKT6202	Power Drum	4 piece	45.00	kit
62-64	XKT6202S	Power Drum	4 piece	65.00	kit
65-66	XKT6502	Power Drum	4 piece	45.00	kit
65-66	XKT6502S	Power Drum	4 piece	65.00	kit
65-66	XKT6501	Standard Drum	4 piece	45.00	set
65-66	XKT6501S	Standard Drum	4 piece	65.00	set

67	XKT6701	Standard Drum	6 piece	55.00	set
67	XKT6701S	Standard Drum	6 piece	75.00	set
67	XKT6703	Standard Disc	7 piece	55.00	set
67	XKT6703S	Standard Disc	7 piece	75.00	set
67	XKT6704	Power Disc	7 piece	45.00	kit
67	XKT6704S	Power Disc	7 piece	75.00	kit

REAR AXLE BRAKE LINE SETS

***Note: Sets include #'s 1H & 1I.**

***Note: "S" at end of part number indicates stainless steel.**

62-65	XRA6202	Rear Axle Set	2 piece	23.00	set
62-65	XRA6202S	Rear Axle Set	2 piece	30.00	set
66-67	XRA6602	Rear Axle Set	2 piece	23.00	set
66-67	XRA6602S	Rear Axle Set	2 piece	30.00	set

continued...

62-67 Brake Lines & Components

...continued

BRAKE LINE COMPONENTS

62-67	3791961	(2)	Connector - LH.....	Disc.
62-67	476737	(3)	Retainer Clip (correct - cadium plated)	6 req.1.50 ea.
*Note: 67 models with FDB requires 8 of #3.				
62-67	3792421	(4)	Flex Hose to Frame Bracket LH/RH (used)	2 req. CALL
62-67	180079	(5)	Frame Bracket Bolt	4 req.1.65 ea.
62-67	4762R	(6)	Frame Bracket Bolt Lock Washer	4 req.10 ea.
62-67	102634	(7)	Frame Bracket Bolt Nut.....	4 req.25 ea.
62-66	6256193	(8)	Front Flex Hose - LH/RH.....	2 req.12.00 ea.
67	3910723	(8)	Front Flex Hose (exc. FDB) LH/RH	2 req.14.00 ea.
67	3910719	(8)	Front Flex Hose with FDB LH/RH.....	2 req.16.00 ea.
62-67	2467GM	(9)	Flex Hose Copper Washer/Gasket (exc. FDB)	2 req.83 ea.
62-65	173171	(10)	Line Clip	4 req.2.50 ea.
66	173171	(10)	Line Clip	2 req.2.50 ea.
67	3779294	(10)	Line Clip	2 req.11.50 ea.
62-65	2495GM	(11)	Line Clip (push-in).....	1.60 ea.
62-65	3753771	(11)	Line Clip (rivet-on).....	4.00 ea.
67	3886522	(11)	Line Clip (rear screw-on) (not pictured)	4.00 ea.
67	1919663	(11)	Line Clip Screw (not pictured).....	Disc.
64-67	3849319	(12)	Rear Flex Hose to Body Bracket.....	Disc.
62-63	171110	(13)	Bracket Bolt.....	2 req.1.50 ea.
62-65	3791760	(14)	Rear Flex Hose	14.00 ea.
66	3877791	(14)	Rear Flex Hose	16.00 ea.
67	3910720	(14)	Rear Flex Hose	16.00 ea.
62-67	NPN	(15)	Rear Axle Line Connector Bracket.....	N/A
62-67	1364657	(16)	Rear Axle Line Connector	18.00 ea.
62-67	NPN	(17)	Rear Axle Line Clamp	N/A

64-67 Front Drum Brake Components

***Note: Text also includes 62-63!**

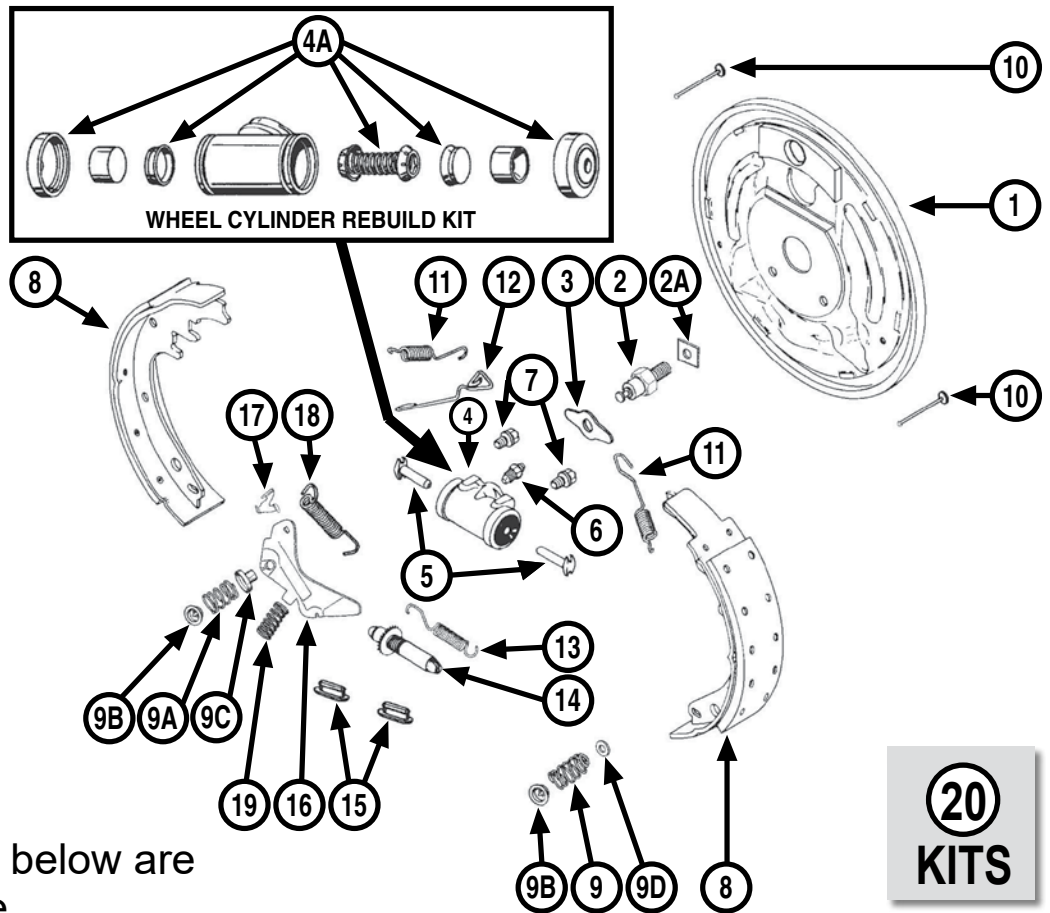

*Numbers not listed below are no longer available.

FRONT ANCHOR PINS & COMPONENTS

64-67 2470R (3) Brake Shoe Guide Plate2 req.3.50 ea.

FRONT WHEEL CYLINDERS - New

62-63 5460812 (4) Wheel Cylinder Assembly - LH55.00 ea.

62-63 5460813 (4) Wheel Cylinder Assembly - RH55.00 ea.

64-67 5462963 (4) Wheel Cylinder Assembly - LH27.00 ea.

64-67 5462964 (4) Wheel Cylinder Assembly - RH27.00 ea.

FRONT WHEEL CYLINDER REBUILD KITS

62-63 3391R (4A) Rebuild Kit (1") LH/RH2 req.7.00 kit

64-67 5454234 (4A) Rebuild Kit (1 1/16") LH/RH2 req.11.00 kit

FRONT WHEEL CYLINDER COMPONENTS

64-67 4561R (5) Thrust Rod - LH/RH4 req.2.50 ea.

64-67 BL24 (6) Bleeder Screw Set4 piece8.00 set

64-67 4562C (7) Mounting Bolt Assembly
LH/RH4 req.1.00 ea.

FRONT BRAKE SHOES

62-63 CB2009B Shoe Set (9 x 2 1/4)32.00 set

64-67 2202R (8) Shoe Set (9 1/2" x 2 1/2")4 piece36.00 set

FRONT BRAKE DRUMS & LOCK

64-67 3845258RA (8A) Drum - Non-Finned
(9 1/2" x 2 1/2") MADE IN USA2 req.90.00 ea.

64-67 3845258CM (8A) Drum - Non-Finned
(9 1/2" x 2 1/2") (import)2 req.60.00 ea.

FRONT BRAKE SHOE HOLD DOWN COMPONENTS

63-67 H1153DP-B (9) Primary Hold Down Spring2.25 ea.

63-67 H1150DP-B (9A) Secondary Hold Down Spring2.25 ea.

63-67 H1133DP-B (9B) Hold Down Cup2.25 ea.

63-67 31715-PS (9D) Primary Spring Washer (stainless)25 ea.

63-67 H1107DP-B (10) Hold Down Pin2.25 ea.

62 24691R Hold Down Kit (includes
#s 9, 9A, 9B, 9C, 10 & 15)16 piece7.00 kit

continued...

62-67 Front Drum Brake Components

...continued

FRONT ADJUSTING SCREW COMPONENTS

62	4563GM	(13)	Adjuster Screw Spring	2 req.	2.72	ea.
64-67	H450-B	(13)	Adjuster Screw Spring Set	2 piece	3.25	set
62	3394R	(14)	Adjuster Assembly - LH/RH	2 req.	10.80	ea.
63	3981981	(14)	Adjuster Assembly - LH		6.95	ea.
63	3981982	(14)	Adjuster Assembly - RH		6.95	ea.
64-67	2474GM	(14)	Adjuster Assembly - LH		10.93	ea.
64-67	2474R	(14)	Adjuster Assembly - LH		6.95	ea.
64-67	2475GM	(14)	Adjuster Assembly - RH		11.24	ea.
64-67	2475R	(14)	Adjuster Assembly - RH		6.95	ea.
62-67	2476GM	(15)	Adjusting Hole Cover/Plug		1.22	ea.

FRONT SELF ADJUSTER COMPONENTS

64-67	5462767	(16)	Adjuster Lever - LH		<i>See Kits</i>	
64-67	5462768	(16)	Adjuster Lever - RH		<i>See Kits</i>	
64-67	5462769	(17)	Adjuster Lever Pivot - LH		<i>See Kits</i>	
64-67	5462770	(17)	Adjuster Lever Pivot - RH		<i>See Kits</i>	
63-67	5462264	(18)	Adjuster Lever Override Spring		3.25	ea.
63-67	4564GM	(19)	Adjuster Lever Return Spring		4.14	ea.
63-67	4564R	(19)	Adjuster Lever Return Spring		2.25	ea.

20 - MONEY & TIME SAVING KITS

62	24691R		Hold Down Kit (includes #s 9, 9A, 9B, 9C, 10 & 15)	16 piece	6.95	kit
63-67	24692R		Hold Down Kit (includes 2 each #s 9, 9A, 9C, & 15) (4 each #s 9B & 10)	16 pieces	6.95	kit
64-67	H7103-B		Hardware Kit (includes 2 each #s 9, 9A, 9C, 11 primary, 11 secondary, 13 & 15) (4 each #s 9B & 10)	22 piece	11.95	kit
64-67	H2532-B		Self Adjuster Hardware Kit - LH (includes 1 each #s 9C, 12, 14, 15, 16, 17, 18 & 19)	8 piece	16.95	kit
64-67	H2533-B		Self Adjuster Hardware Kit - RH (includes 1 each #s 9C, 12, 14, 15, 16, 17, 18 & 19)	8 piece	16.95	kit

67 Front Disc Brake Components

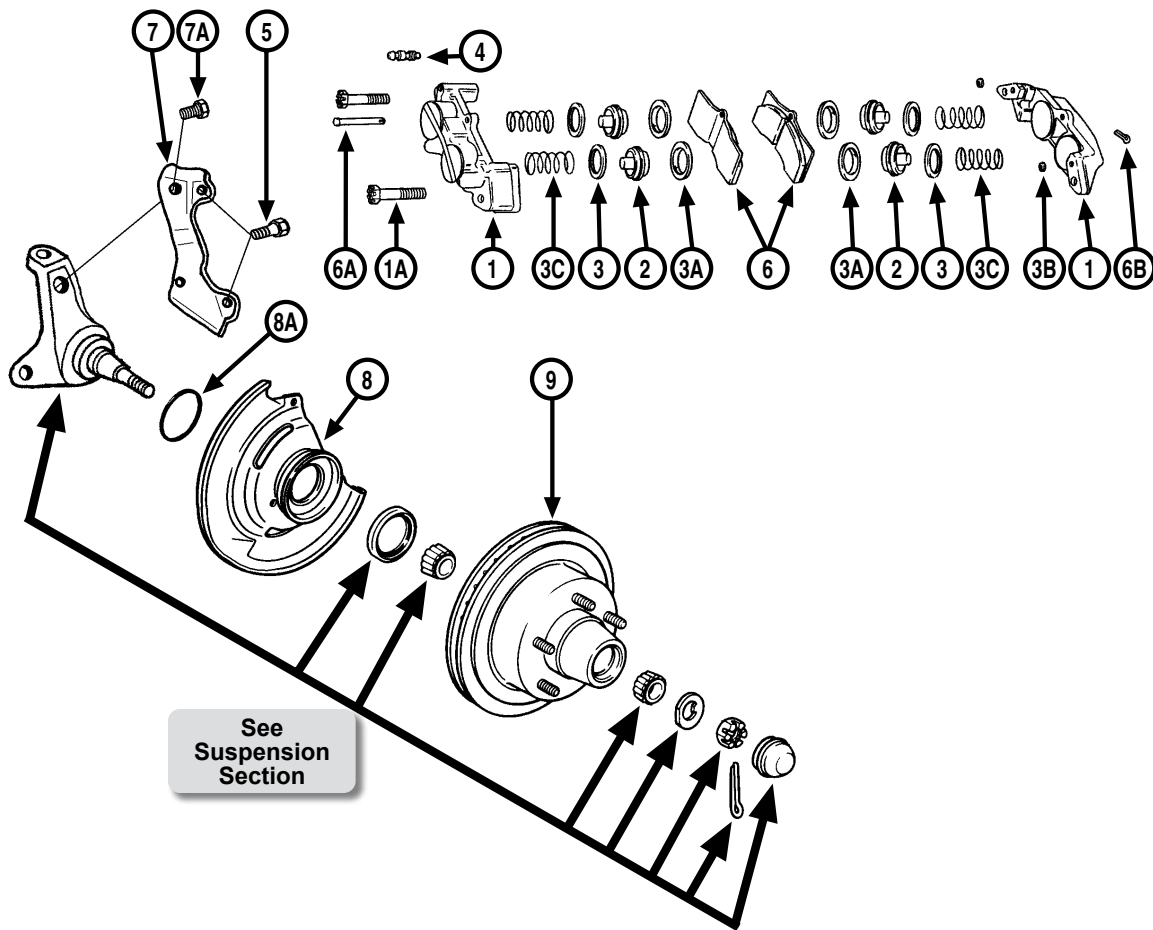

1 - CALIPERS

67	5468376	Caliper Assembly - LH	195.00	ea.
67	5468377	Caliper Assembly - RH	195.00	ea.
67	49959-PS(1A)	Caliper Housing Bolt	4 req.1.95	ea.

2 - CALIPER PISTONS

***Note: Number required does (2) calipers.**

67	2482GM	Caliper Piston (1 7/8")	8 req.Disc.	
----	--------	-------------------------------	------------------	--

3, 3A & 3B - CALIPER SEAL KIT

***Note: Number required does (2) calipers.**

67	2479GM	Seal Kit (1 7/8")	8 req.14.00	kit
----	--------	-------------------------	------------------	-----

3C - PISTON RETURN SPRINGS

***Note: Number required does (2) calipers.**

67	2486GM	Return Spring	8 req.Disc.	
----	--------	---------------------	------------------	--

4 - BLEEDER SCREWS

***Note: Number required does (2) calipers.**

67	BL24	Bleeder Screw Set	4 piece8.00	set
----	------	-------------------------	-------------------	-----

5 - CALIPER MOUNTING BOLTS

***Note: Number required does (2) calipers.**

67	4565GM	Mounting Bolt	4 req.2.50	ea.
----	--------	---------------------	-----------------	-----

6 - BRAKE PADS

67	5470879	Pad Set	4 piece45.00	set
----	---------	---------------	--------------------	-----

6A & 6B - PAD RETAINER PIN

***Note: Number required does (2) calipers.**

67	5456846 (6A)	Pad Pin	2 req.5.00	ea.
67	103373 (6B)	Cotter Pin	2 req.30	ea.

7 & 7A - CALIPER MOUNTING BRACKET & BOLT

67	13817201 (7)	Mounting Bracket Set	2 piece117.00	pr.
67	1381744 (7A)	Bracket to Spindle Bolt	2 req.Disc.	

8 & 8A - BACKING PLATE & GASKET

67	13817223 (8)	Backing Plate Set	2 piece40.00	pr.
67	13817223C (8)	Backing Plate Set (correct)	2 piece75.00	pr.
67	816GM (8A)	Backing Plate Gasket (GM repl. part)	2 req.1.36	ea.

9 - FRONT DISC ROTOR WITH HUB

67	3901098	Rotor & Hub Assembly (replaces original 2 pc. assembly) (import)	2 req.79.00	ea.
----	---------	---	------------------	-----

***Note: Text also includes 62-63!**

64-67 Rear Drum Brake Components

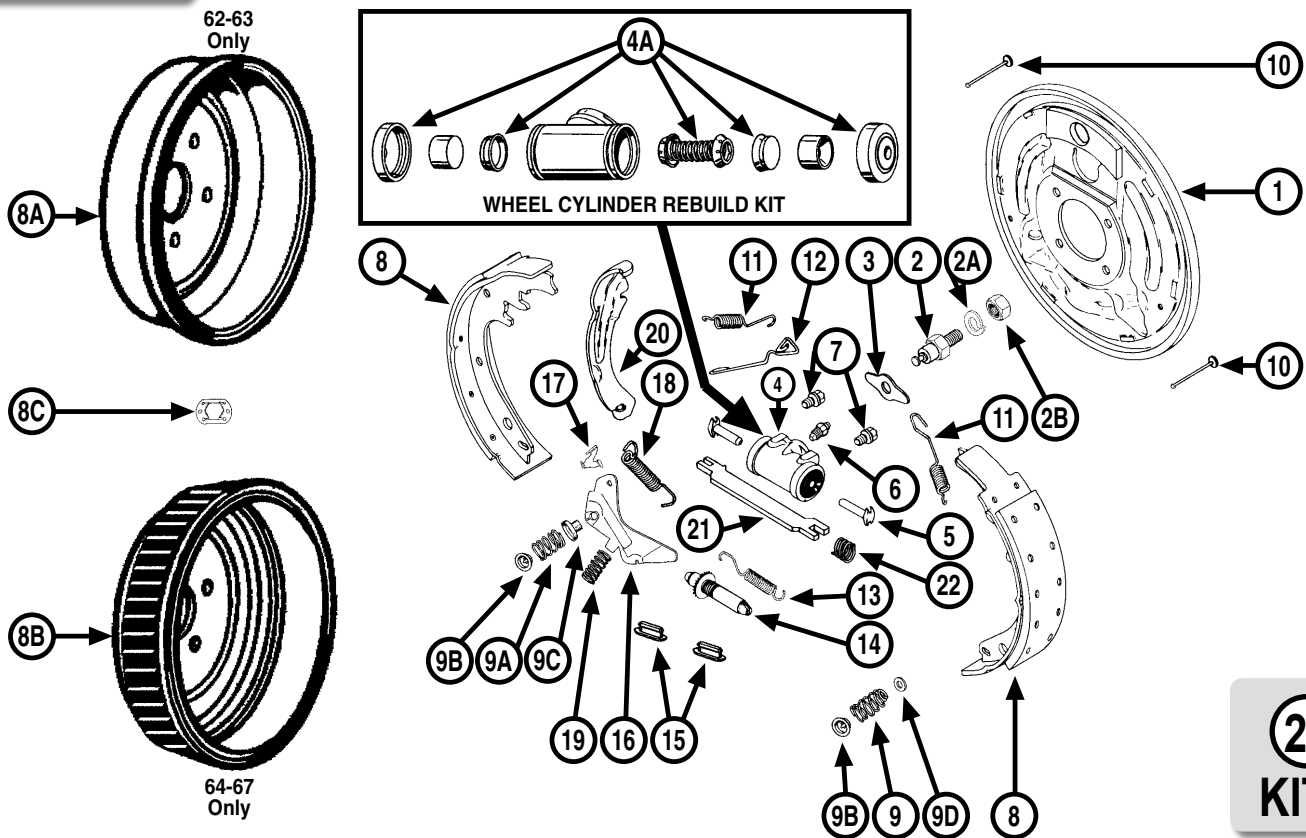

REAR BACKING PLATES - ORIGINAL

***Note: Original backing plates uses threaded anchor pin (#2) & has lower splash shield/flange & single brake cable hole.**

62-63	3790127	(1)	Brake Backing Plate - LH	Disc.
62-63	3790128	(1)	Brake Backing Plate - RH	Disc.
64-67	3839421	(1)	Brake Backing Plate - LH	Disc.
64-67	3839422	(1)	Brake Backing Plate - RH	Disc.

REAR BACKING PLATES - REPLACEMENT TYPE A

***Note: Type A requires using original style threaded anchor pin (#2) & has dual brake cable holes. Dual brake cable holes make the part universal for LH or RH use.**

64-67	39961034	(1)	Brake Backing Plate - LH/RH	Disc.
-------	----------	-----	-----------------------------	-------

REAR BACKING PLATES - REPLACEMENT TYPE B

***Note: Type B has pressed-in style anchor pin (#2) installed & single brake cable hole.**

64-67	18014440	(1)	Brake Backing Plate - LH	50.00 ea.
64-67	18014441	(1)	Brake Backing Plate - RH	50.00 ea.

REAR ANCHOR PINS & COMPONENTS

62	3790122	(2)	Brake Shoe Anchor Pin - LH/RH	2 req. Disc.
63	3793416	(2)	Brake Shoe Anchor Pin - LH/RH	2 req. Disc.
64-67	2471GM	(2)	Brake Shoe Anchor Pin - LH/RH	2 req. Disc.

64-67	4571GM	(2A)	Brake Shoe Anchor Pin Lock Washer - LH/RH	2 req. 1.56 ea.
64-67	2472GM	(2B)	Brake Shoe Anchor Pin Nut - LH/RH	2 req. Disc.
64-67	2470GM	(3)	Brake Shoe Guide Plate	2 req. 3.50 ea.

REAR WHEEL CYLINDERS - New

62-63	5460808	(4)	Wheel Cylinder Assembly - LH	35.00 ea.
62-63	5460809	(4)	Wheel Cylinder Assembly - RH	35.00 ea.
64-67	2208GM	(4)	Wheel Cylinder Assembly - LH/RH	2 req. 10.00 ea.

REAR WHEEL CYLINDER REBUILD KITS

62-63	5467234	(4A)	Rebuild Kit (7/8") LH/RH	2 req. 8.00 kit
64-67	2477R	(4A)	Rebuild Kit (7/8") LH/RH	2 req. 8.00 kit

REAR WHEEL CYLINDER COMPONENTS

63	4572GM	(5)	Thrust Rod - LH/RH	4 req. Disc.
64-67	4561R	(5)	Thrust Rod - LH/RH	4 req. 2.50 ea.
62-63	2462GM	(6)	Bleeder Screw - LH/RH	2 req. Disc.
64-67	BL24	(6)	Bleeder Screw Set	4 piece 8.00 set
64-67	4562C	(7)	Mounting Bolt Assembly LH/RH	4 req. 1.00 ea.

continued...

64-67 Rear Drum Brake Components

...continued

REAR DRUM BRAKE KITS 9 1/2" COMPLETE

**Offered for the first time ever (all brand new parts). This kit includes everything (backing plates, wheel cylinders, drums, shoes, cables) and all hardware (springs, adjuster, space bar, special washer, cylinder pins and parking brake lever). It is the complete set, all parts are plated and color-coated factory correct. It comes completely assembled ready to bolt on to the axle housing taking the frustration out of your project.*

64-67	DBK66R1	Drum Kit Complete (No Shields).....	385.00	kit
64-67	DBK66R2	Drum Kit Complete (With Shields)	425.00	kit

REAR BRAKE SHOES - New, Not Relined!

64-67	RP1241	(8) Shoe Set (9 1/2" x 2").....	4 piece.....	36.00	set
-------	--------	---------------------------------	--------------	-------	-----

REAR BRAKE SHOES - Relined!

62-63	3794193	(8) Shoe Set (9" x 1 3/4") (premium grade)	4 piece.....	30.00	set
-------	---------	---	--------------	-------	-----

REAR BRAKE DRUMS & LOCK

62-63	3850107	(8A)Drum (9" x 1 3/4")	Disc.		
64-67	3996135CM	(8B)Drum (9 1/2" x 2")	40.00	ea.	
62-67	10121INL(8C)	Drum Retainer/Locks	4 piece.....	7.00	set

REAR BRAKE SHOE HOLD DOWN COMPONENTS

64-67	H1153DP-B	(9) Primary Hold Down Spring.....	2.25	ea.	
64-67	H1150DP-B	(9A) Secondary Hold Down Spring	2.25	ea.	
64-67	H1133DP-B	(9B) Hold Down Cup	2.25	ea.	
64-67	31715-PS	(9D) Primary Spring Washer (stainless).....	25	ea.	
64-67	H1105DP-B	(10) Hold Down Pin	2.25	ea.	
64-67	24692R	Hold Down Kit (includes #s 9, 9A, 9B, 9C, 10 & 15).....	16 pieces ...	Disc.	

REAR ADJUSTING SCREW COMPONENTS

62	4563GM	(13) Adjuster Screw Spring	2 req.	2.72	ea.
64-67	H450-B	(13) Adjuster Screw Spring Set.....	2 piece.....	3.25	set
62	3394R	(14) Adjuster Assembly - LH/RH	2 req.	12.00	ea.
63	3981981	(14) Adjuster Assembly - LH.....	10.00	ea.	
63	3981982	(14) Adjuster Assembly - RH	10.00	ea.	
64-67	2474R	(14) Adjuster Assembly - LH.....	10.00	ea.	
64-67	2475R	(14) Adjuster Assembly - RH	10.00	ea.	
64-67	2476GM	(15) Adjusting Hole Cover/Plug	1.50	ea.	

REAR SELF ADJUSTER COMPONENTS

64-67	5462767	(16) Adjuster Lever - LH	See Kits		
64-67	5462768	(16) Adjuster Lever - RH	See Kits		
64-67	5462769	(17) Adjuster Lever Pivot - LH	See Kits		
64-67	5462770	(17) Adjuster Lever Pivot - RH	See Kits		
63-67	5462264	(18) Adjuster Lever Override Spring.....	Disc.		
63-67	4564R	(19) Adjuster Lever Return Spring.....	2.25	ea.	

20, 21 & 22 PARK BRAKE LEVER, STRUT & SPRING KIT

64-67	2455GM	Lever, Strut & Spring - LH	3 piece.....	28.00	kit
64-67	2456GM	Lever, Strut & Spring - RH	3 piece.....	28.00	kit

23 - MONEY & TIME SAVING KITS

64-67	24692R	Hold Down Kit (includes 2 each #s 9, 9A, 9C, & 15) (4 each #s 9B & 10).....	16 pieces	6.95	kit
64-67	H7104-B	Hardware Kit (includes 2 each #s 9, 9A, 9C, 11 primary, 11 secondary, 13 & 15) (4 each #s 9B & 10).....	22 piece	11.00	kit
64-67	H2532-B	Self Adjuster Hardware Kit - LH (includes 1 each #s 9C, 12, 14, 15, 16, 17, 18 & 19)	8 piece	16.00	kit
64-67	H2533-B	Self Adjuster Hardware Kit - RH (includes 1 each #s 9C, 12, 14, 15, 16, 17, 18 & 19)	8 piece	16.00	kit

62-67 Parking Brake Components

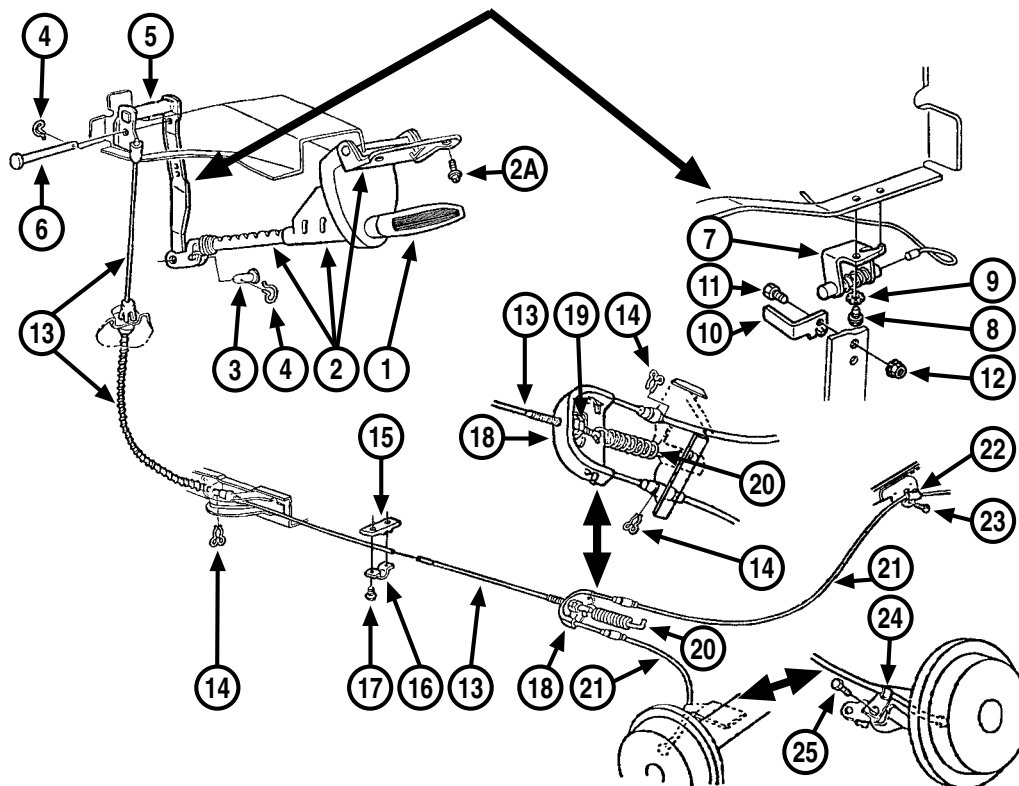

62-67	3005-T	(1)	Park Brake Lever Handle (exc. 63-67 with A/C) (repl. for 67 models) <small>MADE IN USA</small>35.00 ea.
62-67	3877513I	(1)	Park Brake Lever Handle (exc. 63-67 with A/C) (repl. for 67 models) (import)19.00 ea.
63-67	3793460	(1)	Park Brake Lever Handle with A/C.....Disc.
62-65	3790897	(2)	Lever Assembly with Dash Bracket (exc. 63-65 with A/C).....Disc.
63-65	3839549	(2)	Lever Assembly with Dash Bracket with A/CDisc.
66-67	3877509	(2)	Lever Assembly with Dash Bracket (exc. A/C).....Disc.
66-67	3877515	(2)	Lever Assembly with Dash Bracket with A/CDisc.
62-65	3791705	(2A)	Lever Assembly to Dash Bolt ..2 req.Disc.
66-67	9423468	(2A)	Lever Assembly to Dash Bolt (exc. A/C).....2 req.Disc.
66-67	157772	(2A)	Lever Assembly to Dash Bolt with A/C2 req.Disc.
66-67	138485	(2A)	Lever Assembly to Dash Bolt Star Washer with A/C2 req.25 ea.
62-67	9414438	(3)	Lever Assembly PinDisc.
62-67	2102GM	(4)	Lever Assembly Pin Clip2 req.1.01 ea.
62-66	3792347	(5)	Pivot Lever Assembly.....Disc.
67	3899033	(5)	Pivot Lever Assembly.....Disc.
62-67	9417694	(6)	Pivot Lever Assembly PinDisc.
62-66	3791476	(7)	Park Brake Alarm SwitchDisc.
67	3899808	(7)	Park Brake Alarm SwitchDisc.
67	451790	(8)	Alarm Switch ScrewDisc.

67	4386GM	(9)	Alarm Switch Screw Star Washer25 ea.
62-66	3791477	(10)	Alarm Switch Striker.....Disc.
67	3899807	(10)	Alarm Switch Striker.....Disc.
67	443874	(11)	Alarm Switch Striker Screw.....Disc.
67	4537GM	(12)	Alarm Switch Striker Screw Nut.....40 ea.
62-65	FT422	(13)	Front Cable Assembly.....38.00 ea.
66-67	FT421	(13)	Front Cable Assembly.....38.00 ea.
67	3875092	(14)	Cable Retainer Clip.....1.25 ea.
62-67	3791966	(15)	Cable Guide - Upper.....Disc.
62-67	3791967	(16)	Cable Guide - Lower.....Disc.
62-65	171110	(17)	Cable Guide Bolt.....2 req.1.50 ea.
66-67	9420825	(17)	Cable Guide Bolt.....2 req.Disc.
62	3791427	(18)	Cable Equalizer (replacement part)Disc.
63-67	3794010	(18)	Cable Equalizer (replacement part)Disc.
62-66	120368	(19)	Cable Nut.....2 req.50 ea.
67	9417954	(19)	Cable Nut.....2 req.50 ea.
62-67	3790286	(20)	Pull Back Spring.....Disc.
62-63	3790280	(21)	Rear Cable Assembly (103 1/2").....Disc.
64-67	3849054	(21)	Rear Cable Assembly (103 1/2").....27.00 ea.
62-67	3791130	(22)	Rear Cable Clip.....Disc.
62-67	9420825	(23)	Rear Cable Clip BoltDisc.
62-67	3791693	(24)	Rear Cable Bracket - LH.....Disc.
62-67	3791694	(24)	Rear Cable Bracket - RHDisc.
62-63	171110	(25)	Rear Cable Bracket Bolt2 req.80 ea.
64-67	9420825	(25)	Rear Cable Bracket Bolt2 req.Disc.

14" Wheel Kits

The kits feature a proprietary rotor & bracket set that allow you to use stock 14" drum brake wheels. They bolt on to stock drum brake spindles without modification.

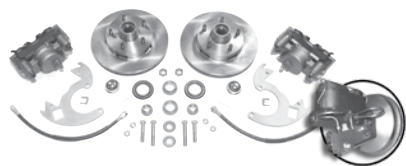

64-67	AFXSD14N	Standard Disc Conversion Kit.....	450.00	ea.
64-67	AFXDC14N	Power Disc Conversion Kit	515.00	ea.

NOVA DISC CONVERSIONS

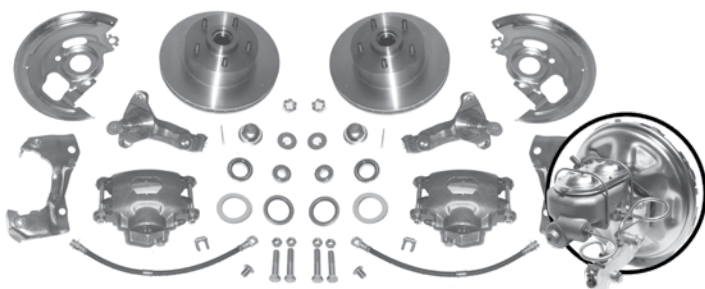

Front Disc Conversions

62-67	AFXDC03C	Complete Front Disc Conversion with 9" Booster*	565.00	ea.
62-67	AFXSD03C	Standard, Complete Front Disc Conversion	495.00	ea.

*Requires a 3 Stud Booster shown on page 15.

4 Wheel Disc Conversions

62-67	AFXDC43C	Power, Complete 4 Wheel Disc Conversion with 9" Booster*	895.00	ea.
62-67	AFXSD43C	Standard, Complete 4 Wheel Disc Conversion	835.00	ea.

*Requires a 3 Stud Booster shown on page 15.

Rear Disc Conversions

62-67	AFXRD01N	10 & 12 Bolt w/o Staggered Shocks, 1pc Rear Cable	375.00	ea.
62-67	AFXRD01	10 & 12 Bolt w/o Staggered Shocks, 2 Rear Cables	375.00	ea.
62-67	AFXRD05	10 & 12 Bolt with Staggered Shocks, 2 Rear Cables	375.00	ea.

All front conversions include:

- Rotors
- Flex Hoses
- Flex Hose Clips
- Banjo Bolts
- Dust Caps
- Master Cylinder
- Washers
- Valve Bracket
- Valve Hardware
- Caliper Brackets
- New Calipers
- Backing Plates, except with 2" drop option
- Spindles
- Bearings
- Grease Seals
- Spindle Gasket
- Steering Arm Bolts
- Castle Nuts
- Combination Valve
- Cotter Pins
- Organic Pads
- Brake Switch Pigtail
- Pedal Rod Extension

Installation Note: These kits require 5 lug steering arms. If you have an early car with 4 lugs, you'll need 5 lug arms like those on page 16.

All rear conversions include:

- 79 Firebird Rotors
- New Loaded Calipers
- Brackets & Spacers
- Hardware
- Flex Hoses
- E-Brake Cables

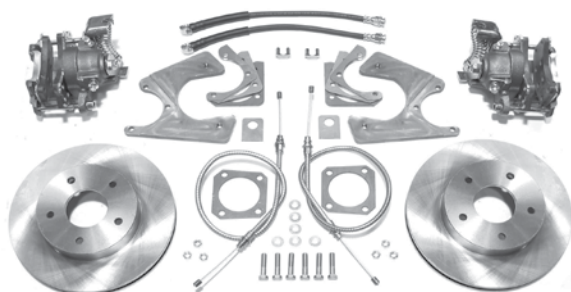

This page includes standard kits with 9" Booster. See following pages for upgrades and options.

The Brake Line Kit



Put the finishing touch on your disc conversion with a pre-bent line set. This kit includes everything you need to plumb your new disc brake system from front to back. **These special prices are available only with the purchase of a complete disc brake conversion kit.** Upgrade your front hoses to braided stainless and get the rear upgrade for free! Specify year and model when ordering.

- Front Brake Line Kit
- Front to Rear Line
- Rear Axle Lines
- Rear Flex Hose
- Clip Set

AFXOM - OM Line Kit . . . \$105.00

AFXSS - Stainless Steel Line Kit . . . \$160.00

FHSS - Front Braided Stainless Hose Upgrade - \$40.00

FHSS4 - Braided Stainless 4 Wheel Stainless Hose Upgrade - \$80.00



Recommended Booster



11" Single Delco Style

Factory "style" for 68-72 Nova cars. No Delco stamp. Big and powerful. Can be a tight fit on big block cars. Standard Gold Finish.

RPB1003U No-Charge Upgrade* (Also available in Chrome, See Below)

There are a few important things to consider when choosing a booster. You need a minimum of 16-18 inches of vacuum for the proper operation of any size booster. No vacuum, No power assist! A larger diaphragm will generate more assist given the same amount of vacuum. Adding a second diaphragm will increase assist 25-30%.

We highly recommend the 11" single delco style booster for 68-74 Novas. It is also the most powerful booster we carry. 62-67 owners should consider the 9" single delco style booster (RPB9020U) with the correct 3-hole pattern and plenty of power. If you need more room to clear a big block, or simply want a different look, consider one of our 7" or 8" dual slimline boosters.

7" Dual Slimline

A good booster when room is tight. Great for BB cars with tall valve covers. Roughly the same assist as a 9" single.



RPB7537U	Standard Gold.....No-Charge Upgrade*
RPB7537CU	Chrome Plated.....25.00* ea.
RPB7537SU	Polished Stainless.....60.00* ea.

8" Dual Slimline

Our most powerful "Slimline" booster. 10%-15% more assist than a 9" single. Compact to fit most applications.



RPB8531U	Standard Gold.....No-Charge Upgrade*
RPB8531CU	Chrome Plated.....25.00* ea.
RPB8531SU	Polished Stainless.....60.00* ea.

9" Single Slimline

Nice clean looks and performance that won't disappoint. A good choice if you're undecided on which booster is right for your car.



RPB9002U	Standard Gold.....No-Charge Upgrade*
RPB9002SU	Polished Stainless.....60.00* ea.

9" Single Delco

Factory "correct" for 64-66 GM. Used in 67+ for an original look w/o the room for an 11" booster. Available with or w/o Delco stamping.



RPB9021U	Standard Gold.....No-Charge Upgrade*
RPB9021CU	Chrome Plated.....25.00* ea.
RPB9016U	Standard Gold, w/ Delco Stamping.....30.00* ea.

11" Single Delco

Factory "correct" for 62-72 GM. Can be tight on the big block cars. Our most popular booster. Available with or w/o Delco stamping.



RPB1003U	Standard Gold.....No-Charge Upgrade*
RPB1003CU	Chrome Plated.....25.00* ea.
RPB1001U	Standard Gold, w/ Delco Stamping.....30.00* ea.

3 Stud Boosters

Early Novas had a special 3 stud pattern on the firewall. Only the boosters listed here will work on these early cars. No chrome options were available at the time of printing. Call for status.



RPB9020U	9" Single Delco Style Gold.....No-Charge Upgrade*
----------	---

* Upgrade price with purchase of any GM power disc conversion kit

2" Drop Spindles

Drop spindles allow you to get the look you want without changing ride characteristics or suspension geometry.



62-67 DSP6267U	2" Drop Spindles	110.00* pr.
	Without upgrade.....	159.95 pr.

Pre-Assembled

Have your lower components assembled prior to shipping. Your Spindles, Rotors, Steering Arms, Caliper Mounting Brackets, and Calipers will be assembled. The unit is greased and ready for installation. Just pop out your ball joints and slide on the assembly.



DBSA02

62-67 DBSA02U	Pre-assembled lower components with New Steering Arms	95.00* pr.
62-67 DBSA02	5 Lug Steering Arms	69.00* pr.

NOTE: These Steering Arms are only for use with a Disc Brake Conversion. See Suspension & Steering Section for Stock applications.

4 Piston Caliper Upgrade

That's right, the correct 4 piston calipers found on original 67-68 factory disc cars. Upgrades include: two new 4 piston calipers (2xBC22), caliper mounting brackets (CMB06), Backing Plates (DBBP03), and a pair of 1pc. rotors (2xBR01C). Combine this upgrade with our "Factory Correct" Combo for a completely original look.

67	FDC002U	"Factory Correct" Lower Set.....	559.00* set
----	---------	----------------------------------	-------------

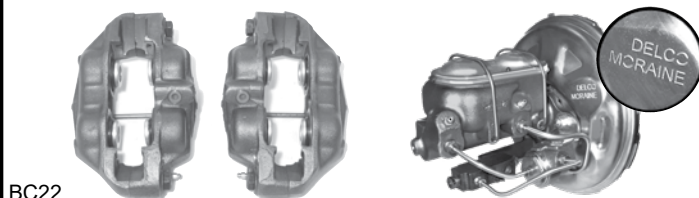

BC22

"Factory Correct" Combo

Get disc brake performance without losing that factory look. This combo includes a **Licensed Delco** stamped 11" booster (RPB1001), **Licensed Delco** bleeder master cylinder (DBMC11), and a GM "Bullet" prop. valve (PV68) and brake lines. Original distribution block required.

67	FDC004U	"Factory Correct" Upgrade, Correct stamping and casting marks	65.00* set
67	PV05	Replacement Distribution Block only	79.00* set

Featured Upgrade

Classic Factory Combo

Factory "style" upper assembly for '67-'69 Nova. No stamping or casting marks. (Requires original block**)

FDC003U No-Charge Upgrade*

Replacement Distribution Block

For those without the original distribution block from the car or those wanting new parts all the way around.



PV05 79.00

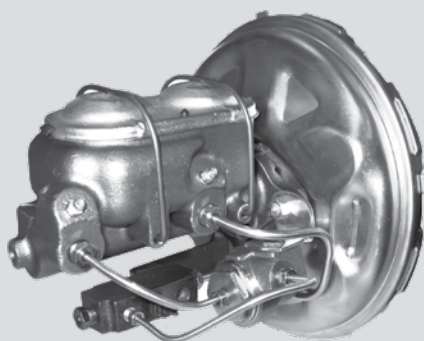

****Attention '67 - '69 Nova owners. You can get the look of factory disc brakes under the hood at no additional charge! Here's how it works. We'll upgrade your conversion with the factory style "Bullet" valve (Part # PV68), bleeder master cylinder (Part # DBMC16), and the master cylinder lines pictured above. All you need is the distribution block already on the car from the old brake system. The distribution block (Part # PV05) is also available separately. For the true enthusiast, we offer the same package with licensed GM restoration parts featuring the correct casting marks and Delco Moraine stamping ("Factory Correct" Combo).**



* Upgrade price with purchase of any GM disc conversion kit

⚠ **WARNING:** Cancer and Reproductive Harm www.P65Warnings.ca.gov

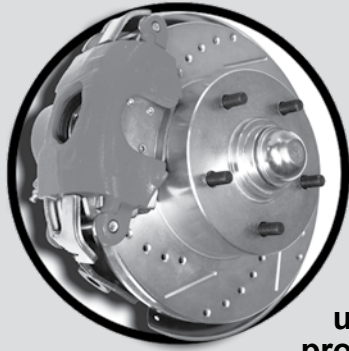

Show'n Go Package

Featured Upgrade

Powdercoated calipers and drilled/slotted rotors with zinc plating. Specify caliper color when ordering: Red / Black / Clear

SG01U - 2 Wheel Show'n Go Package 100.00**

SG02U - 4 Wheel Show'n Go Package 200.00***

Get the looks of a high end brake kit without the high price. This upgrade includes powdercoated calipers and drilled/slotted rotors with protective zinc plating. You won't want to hide these brakes behind a small factory wheel!

** Price w/ front conversion purchase *** Price with 4 wheel conversion purchase

Powdercoated Calipers

These calipers are powdercoated prior to assembly for a durable, easy to maintain finish. Specify color when ordering: Red / Black / Clear

PC01U Front Powdercoated Calipers 50.00** pr.
PC02U Front & Rear Powdercoated Calipers 100.00*** pr.



Master Cylinders

DBMC51C Slimline Master, Disc/Drum, Chrome 25.00* ea.
DBMC56C Slimline Master, Disc/Disc, Chrome 25.00* ea.
DBMC02C Standard Master, Disc/Drum, Chrome 25.00* ea.
DBMC04C Standard Master, Disc/Disc, Chrome 25.00* ea.
DBMC13 Universal Master, Polished Stainless 180.00* ea.



Slimline



Standard



Stainless

Drilled/Slotted Rotors

- Improved Braking Performance
- Reduced Brake Fade
- Silver Zinc Coating (Extra Value)
- Matching Front and Rear Available



62-67 DS01U Front Drilled/Slotted Rotors 50.00** pr.
62-67 DS02U Front & Rear Drilled/Slotted Rotors ... 100.00*** pr.

Show-Stopper Packages

- 7", 8", 9" or 11" Booster
- Choice of Master Cylinder
- Proportioning Valve
- Brackets & Hardware
- Master Cylinder Lines



Start turning heads with one of our show finished upper assemblies. We offer a complete line of chrome and polished stainless upgrades. Package includes valve & Bracket. Call for more details.

Chrome Booster / Chrome Master Package** 85.00 ea.
Stainless Booster / Chrome Master Package** 135.00 ea.
Stainless Booster / Stainless Master Package** 215.00 ea.

* Price with disc conversion purchase ** Price w/ front conversion purchase *** Price w 4 wheel conversion purchase

1962-1963 8 1/4" Rear Axle

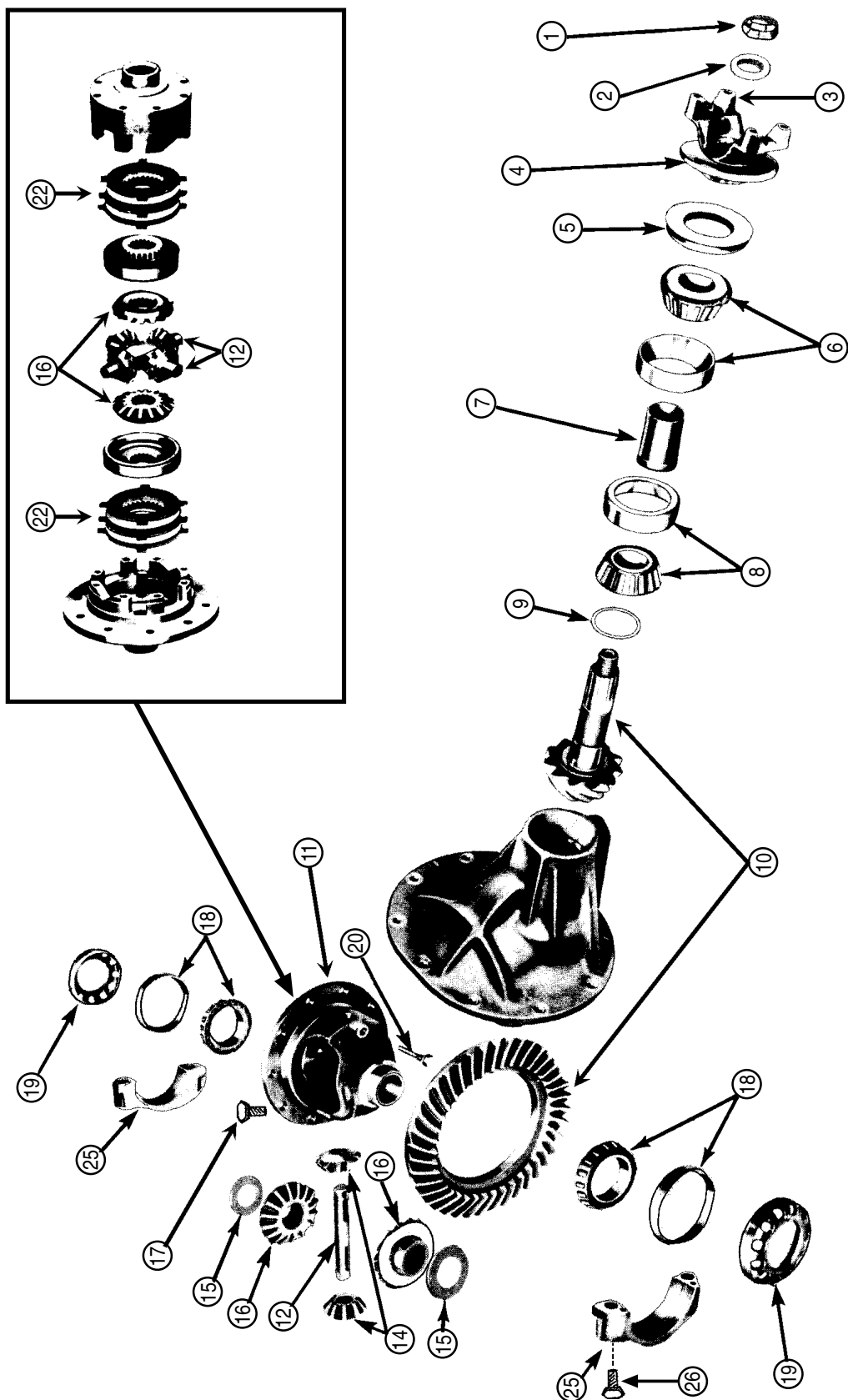

ATTENTION!

Rear Axle parts in this catalog are for the full Chevrolet line. We designed rear axle parts this way because of rear axle swaps!

1962-1963 8 1/4" Rear Axle

(2)	3959GM	Pinion Nut Washer	10.00	ea.
(3)	3790619	Pinion Yoke with Deflector	Disc.	
(4)	NPN	Pinion Yoke Deflector	Disc.	
(5)	3790622	Pinion Seal	13.00	ea.
(6)	1919GM	Front Pinion Bearing	29.00	ea.
(7)	3971R	Pinion Bearing Spacer (crush sleeve)	7.00	ea.
(8)	1924GM	Rear Pinion Bearing	29.00	ea.
(9)	3982GM	Pinion Bearing Shim Kit (.027-.032)	Disc.	
(9)	3983GM	Pinion Bearing Shim Kit (.033-.037)	Disc.	
(9)	1104-R	Pinion Bearing Shim Kit (.010, .012, .012, .016, .020)	13.00	kit
(10)	NPN	Ring & Pinion Gear Sets	Disc.	
(11)	3790626	Differential Case	Disc.	
(12)	3935181	Pinion Shaft (exc. P/T)	Disc.	
(12)	531312	Pinion Shaft with P/T	Disc.	
(14)	1935GM	Carrier Pinion Gear (exc. P/T) (10 teeth)	2 req. Disc.	
(14)	2370715	Carrier Pinion Gear with P/T ...	4 req. Disc.	
(15)	4436GM	Side Gear Thrust Washer (exc. P/T)	2 req. Disc.	
(16)	3820638	Differential Side Gear (exc. P/T)	2 req. Disc.	
(16)	3744618	Differential Side Gear with P/T	2 req. Disc.	
(17)	3989GM	Ring Gear Bolt	Disc.	
(18)	1950GM	Differential Side Bearing	2 req. 23.00	ea.
(19)	3707303	Adjusting Nut	2 req. Disc.	
(20)	1932GM	Pinion Shaft Bolt (exc. P/T) 5/16" x 2"	3.00	ea.
(22)	3865208	Clutch Pack with P/T	Disc.	
(25)	NPN	Bearing Cap	2 req. Disc.	
(26)	3705721	Bearing Cap Bolt	4 req. Disc.	

***Note: For a typical diagram for item numbers 27 & up, see 10 & 12**

Bolt Rear Axle diagram.

(27)	3769870	Carrier Gasket	4.50	ea.
(30)	1904GM	Housing Ventilator	3.34	ea.
(31)	1910GM	Oil Filler Plug (Ltd Stk)	Disc.	
(31A)	1915GM	Oil Filler Plug Gasket	Disc.	
(31B)	3758023	62 Filler Plug Lube Tag with P/T	9.00	ea.
(31B)	3825109	63 Filler Plug Lube Tag with P/T	9.00	ea.
(32)	3790603	Axle Shaft - LH (28 1/4" x 17 spline)	Disc.	
(34)	907370	Axle Bearing (rear wheel bearing)	2 req. Disc.	
(35)	3790605	Bearing Retainer	2 req. Disc.	
(35A)	3792761	Bearing Retainer	2 req. 2.00	ea.

GM REAR AXLE LUBE

55-75	2943GM	All - 24 oz. size	13.44	ea.
55-75	2944GM	All with P/T - Additive - 4 oz size	13.00	ea.

Rear Axle Identification

1965 - 1972 12 Bolt

65-72 Chevelle
65-71 Nova
65-70 Full Size Passenger
67-70 Camaro



1964 - 1981 10 Bolt 8.2 / 8.5

64-77 Chevelle
64-79 Nova
65-76 Full Size Passenger
67-81 Camaro



1964 - 1972 10 Bolt B, O, P Type

(Uncertain of Applications)

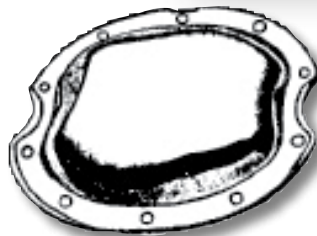

1971 - 1981 10 Bolt 8 7/8

71-76 Full Size Passenger
77 Chevelle

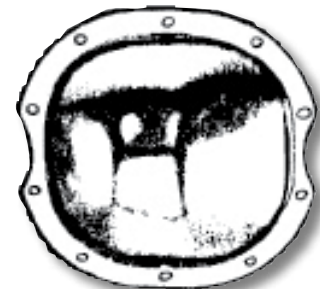

1977 - 1981 10 Bolt 7.5

76-79 Nova

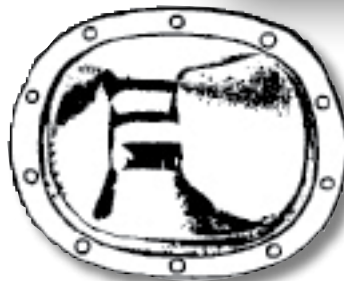

10 & 12 Bolt Rear Axle

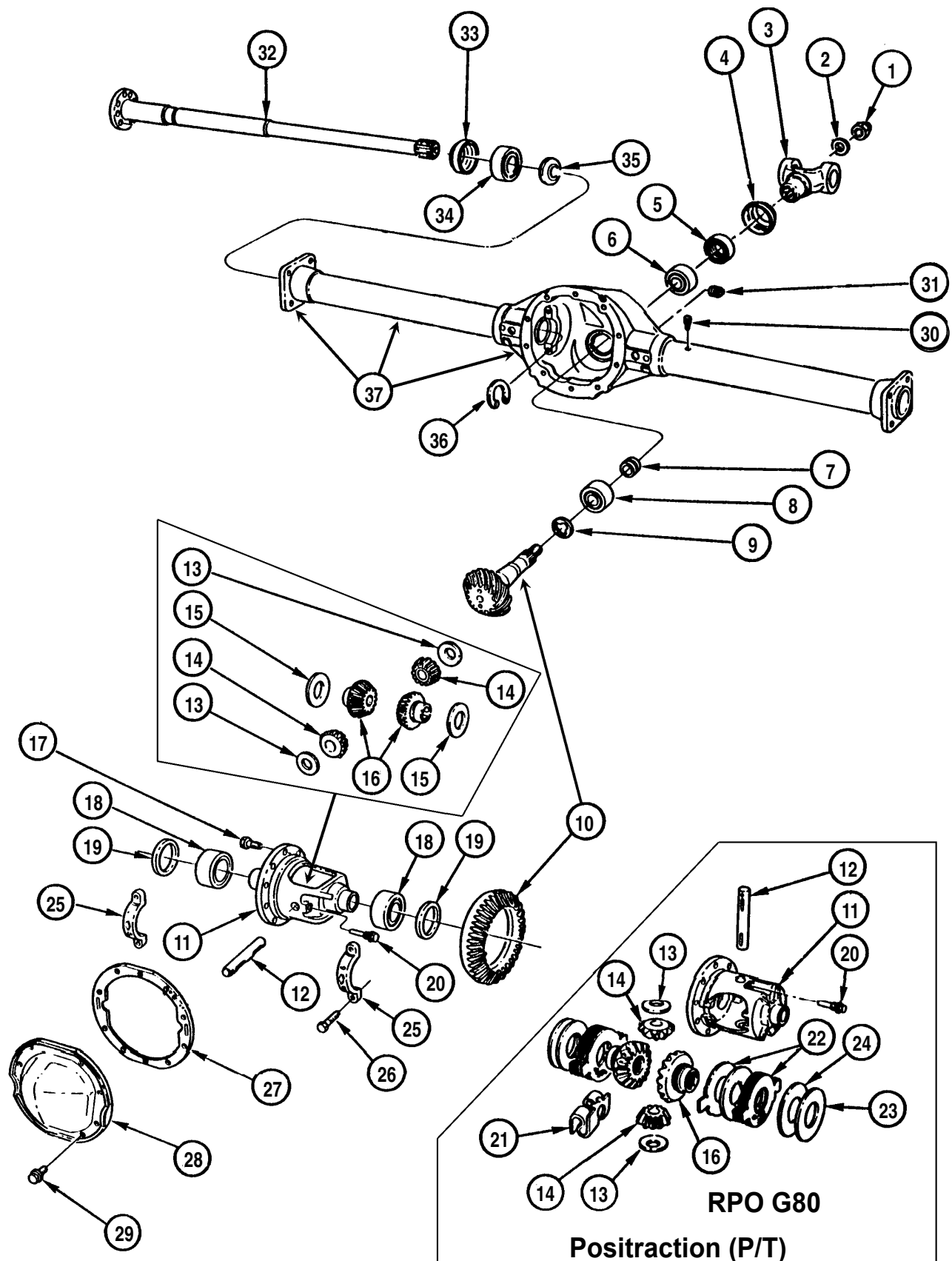

ATTENTION!

Rear Axle parts in this catalog are for the full Chevrolet line. We designed rear axle parts this way because of rear axle swaps!

Some parts in the Rear Axle illustration are no longer available (as far as we know.) Any numbered item missing in the parts listings are in that status. We are not able to help in locating those parts so a junkyard is probably your best bet.

Rear Axle

12 BOLT (1965-1972)

65-72	3736464	(1)	Pinion Nut (7/8" - 16).....	3.50	ea.
71-72	4404GM	(1)	Pinion Nut (7/8" - 14).....	Disc.	
65-72	3959GM	(2)	Pinion Nut Washer.....	10.00	ea.
65-68	1953GM	(3)	Pinion Yoke (exc. H.D. U-Joint) 3 27/32" ...	Disc.	
65-72	1922GM	(5)	Pinion Seal.....	16.68	ea.
65-72	99170-N	(5)	Pinion Seal with Repair Sleeve.....	40.00	ea.
65-72	1918GM	(6)	Front Pinion Bearing.....	55.00	ea.
65-72	3954480	(7)	Pinion Bearing Spacer (Crush Sleeve) 2 21/64".....	8.00	ea.
65-72	1926GM	(8)	Rear Pinion Bearing (exc. 71-75 P & M type).....	40.00	ea.
71-72	4405GM	(8)	Rear Pinion Bearing (P & M type).....	30.00	ea.
65-72	1100-R	(9)	Pinion Bearing Shim Kit (.010, .012, .012, .016, .020).....	13.00	kit
65-72	1931GM	(12)	Pinion Shaft.....	24.40	ea.
65-72	4005GM	(13)	Pinion Thrust Washer with P/T.....	2 req. 5.17	ea.
66-72	4006GM	(13)	Pinion Thrust Washer (exc. P/T).....	2 req. Disc.	
65-72	1938GM	(14)	Carrier Pinion Gears (exc. P/T) (10 teeth).....	2 req. Disc.	
72	1940GM	(14)	Chevelle Carrier Pinion Gears (with side gears - #16).....	5 pc. Disc.	
65-72	4008GM	(15)	Side Gear Thrust Washer (exc. P/T) (exc. P & M type).....	2 req. 10.53	ea.
65-71	1943GM	(16)	Differential Side Gear with P/T.....	2 req. Disc.	
72	1940GM	(16)	Chevelle Differential Side Gears (with pinion gears - #14).....	5 pc. Disc.	
65-72	3989GM	(17)	Ring Gear Bolt.....	12 req. Disc.	
65-72	1952GM	(18)	Differential Side Bearings.....	2 req. 60.00	ea.
65-72	4015GM	(19)	Differential Bearing Shims (.082, .084, .086).....	27.17	ea.
65-72	4016GM	(19)	Differential Bearing Shims (.088, .090, .092, .094).....	27.50	ea.
65-72	4025GM	(19)	Differential Bearing Spacer (.170).....	Disc.	
65-72	1101-R	(19)	Differential Bearing Shim Kit (2-.010, 4-.012, 2-.016, 2-.020, 4-.100).....	30.00	kit
65-72	1934GM	(20)	Pinion Shaft Bolt.....	Disc.	
65-72	4410GM	(21)	P/T Pre-Load Spring (50 lb.)...4 req.	Disc.	
65-72	4411GM	(21)	P/T Pre-Load Spring (75 lb.)...4 req.	Disc.	
65-72	3032GM	(22)	P/T Clutch Pack.....	117.28	kit

65-72	3996GM	(23)	P/T Clutch Shim (.005).....	Disc.	
65-72	3998GM	(23)	P/T Clutch Shim (.010).....	Disc.	
65-72	3999GM	(23)	P/T Clutch Shim (.020).....	Disc.	
65-72	4412GM	(26)	Bearing Cap Bolt.....	4 req. Disc.	
65-72	3931152	(27)	Cover Gasket.....	7.00	ea.
65-72	3976857R	(28)	Housing Cover (import).....	35.00	ea.
65-72	3976857A	(28)	Housing Cover 	75.00	ea.
65-72	REB12	(29)	Cover Bolt Set.....	10.00	set
65-72	1904GM	(30)	Housing Ventilator.....	3.34	ea.
65-67	3866433	(31)	Filler Plug (1").....	15.00	ea.
68-72	3931171	(31)	Filler Plug (3/4").....	15.00	ea.
71-72	1913GM	(31)	Filler Plug with P/T.....	Disc.	
72	1914GM	(31)	Filler Plug (exc. P/T).....	Disc.	
65-69	277GM	(31A)	Drain Plug Gasket.....	3.89	ea.
65-67	PT69	(31A)	Fill Plug Posi-Lube Tag.....	11.00	ea.
68-72	3931173	(31A)	Fill Plug Posi-Lube Tag.....	10.00	ea.
71-72	1916GM	(31A)	Axle Lube Tag with P/T.....	Disc.	
65-72	3521GM	(33)	Axle Seal (exc. 65 Chevelle SS396).....	2 req. 12.19	ea.
65-72	8660S	(33)	Axle Seal (exc. 65 Chevelle SS396).....	2 req. 4.00	ea.
65-72	2941GM	(34)	Axle Bearing (rear wheel bearing).....	2 req. 40.00	ea.
65-72	RP5707	(34)	Axle "Repair" Bearing.....	43.00	ea.
65	3519GM	(34)	Chevelle SS396 Axle Bearing .2 req.	21.00	ea.
65-72	3519GM	(34)	Full Size Passenger Axle Bearing.....	2 req. 21.00	ea.
65-72	1917GM	(36)	Axle Shaft Lock (c-clip).....	2 req. 4.28	ea.

continued...

Rear Axle

...continued

10 BOLT (1964-1981)

64-72	3736464 (1)	Pinion Nut (7/8" - 16)	3.50	ea.
70-81	4414GM (2)	Pinion Nut Washer (7/8" - 14)	5.13	ea.
71-74	1956GM (3)	Camaro Pinion Yoke (exc. 71 & 75 P & M type)	120.41	ea.
72-75	1956GM (3)	Nova Pinion Yoke (exc. 71 & 75 P & M type)	120.41	ea.
71-81	4415GM (3)	Pinion Yoke (P & M type)	99.85	ea.
64-81	1921GM (5)	Pinion Seal (exc. G & K type)	22.56	ea.
70-81	1923GM (5)	Pinion Seal with G & K type	16.42	ea.
62-81	1919GM (6)	Front Pinion Bearing	29.00	ea.
64-72	3954478 (7)	Pinion Bearing Spacer (crush sleeve) (2.44 long)	11.00	ea.
76-81	4417GM (7)	Pinion Bearing Spacer (crush sleeve)	7.30	ea.
70	4417GM (7)	Monte Carlo Pinion Bearing Spacer (crush sleeve)	7.30	ea.
71-81	4403GM (7)	Pinion Bearing Spacer (crush sleeve)	15.10	ea.
64-81	1925GM (8)	Rear Pinion Bearing	61.00	ea.
64-72	3983GM (9)	Pinion Bearing Shim Kit (.033-.037)	Disc.	
64-72	1104-R (9)	Pinion Bearing Shim Kit (.010, .012, .012, .016, .020)	13.00	kit
70-81	4418GM (9)	Pinion Bearing Shim Kit (.020-.024)	20.66	kit
70-81	4419GM (9)	Pinion Bearing Shim Kit (.025-.029)	22.42	kit
70-81	4420GM (9)	Pinion Bearing Shim Kit (.030-.034)	24.17	kit
70-81	4421GM (9)	Pinion Bearing Shim Kit (.035-.039)	26.17	kit
71-72	1947GM (10)	Camaro Ring & Pinion Gear Set (4.10 ratio)	Disc.	
71-81	1928GM (11)	8.5 Case Assembly (exc. P/T) (2.73 through 3.42)	227.48	ea.
65-72	1930GM (12)	Pinion Shaft with P/T (exc. with G, C, K type)	Disc.	
72-81	4430GM (12)	8.5 Pinion Shaft (B, O, G, C, K type)	36.46	ea.
65-72	4432GM (13)	Pinion Thrust Washer with P/T2 req.	Disc.	
71-81	4433GM (13)	8.5 Pinion Thrust Washer	2 req. 2.80	ea.
77-81	4435GM (13)	7.5 Pinion Thrust Washer (exc. P/T)	2 req. Disc.	
71-81	1941GM (14)	Side & Pinion Gear Set (exc. P/T) 2.73 through 3.42 (includes # 16)	Disc.	
71-81	4437GM (15)	8.5 Side Gear Thrust Washer (exc. P/T)	2 req. Disc.	
76-77	4438GM (15)	7.5 Side Gear Thrust Washer (exc. P/T)	2 req. Disc.	
78-81	4439GM (15)	7.5 Side Gear Thrust Washer (exc. P/T)	2 req. Disc.	
62-72	3989GM (17)	Ring Gear Bolt - 3/8"	Disc.	
71-79	4440GM (17)	Ring Gear Bolt -7/16" Left Hand Thread	4.12	ea.
64-75	1951GM (18)	Differential Side Bearings	2 req. 37.88	ea.
64-81	4449GM (19)	Differential Bearing Shims (.040, .042, .044)	Disc.	
64-81	4450GM (19)	Differential Bearing Shims (.046, .048, .050)	20.06	set
64-81	4447GM (19)	Differential Bearing Shims		

		(.052, .054, .056)	17.87	set
64-81	4448GM (19)	Differential Bearing Shims (.058, .060, .062)	17.87	set
64-81	4441GM (19)	Differential Bearing Shims (.064, .066, .068, .070)	Disc.	
64-81	4442GM (19)	Differential Bearing Shims (.072, .074, .076, .078)	Disc.	
64-81	4443GM (19)	Differential Bearing Shims (.080, .082, .084, .086)	17.80	set
64-81	4444GM (19)	Differential Bearing Shims (.088, .090, .092, .094)	Disc.	
64-81	4445GM (19)	Differential Bearing Shims (.096, .098, .100)	Disc.	
64-81	4446GM (19)	Differential Bearing Spacer (.170)	6.93	ea.
64-81	1105-R (19)	Differential Bearing Shim Kit (2-.010, 4-.012, 2-.016, 2-.020, 4-.100)	30.00	kit
73-81	4015GM (19)	8 7/8 Differential Bearing Shims (.082, .084, .086)	27.17	ea.
73-81	4016GM (19)	8 7/8 Differential Bearing Shims (.088, .090, .092, .094)	27.50	ea.
73-81	4025GM (19)	8 7/8 Differential Bearing Spacer (.170)	Disc.	
73-81	1101-R (19)	8 7/8 Differential Bearing Shim Kit (2-.010, 4-.012, 2-.016, 2-.020, 4-.100)	30.00	kit

continued...

SECTION 5 - BRAKES • REAR AXLE • WHEELS

Rear Axle

10 BOLT (1964-1981)

...continued

62-72	1932GM	(20)	Pinion Shaft Bolt (exc. P/T) 5/16" x 2"	3.00	ea.
65-68	4396GM	(20)	Pinion Shaft Bolt with P/T.....	Disc.	
71-81	1933GM	(20)	Pinion Shaft Bolt (exc. P/T) 5/16" x 1 13/16"	Disc.	
65-79	4410GM	(21)	P/T Pre-load Spring (50 lb.)	4 req.	Disc.
65-79	4411GM	(21)	P/T Pre-load Spring (75 lb.)	4 req.	Disc.
72-81	4451GM	(21)	8.5 P/T Pre-load Spring.....		Disc.
65-81	3032GM	(22)	8.5 P/T Clutch Pack (Eaton type).....	117.28	set
73-81	3032GM	(22)	8 7/8 P/T Clutch Pack	117.28	set
73-81	11808	(22)	8.5 P/T Clutch Pack (exc. Eaton type)		Disc.
65-81	3996GM	(23)	P/T Clutch Shim (.005).....		Disc.
65-81	3998GM	(23)	P/T Clutch Shim (.010).....	29.37	ea.
65-81	3999GM	(23)	P/T Clutch Shim (.020).....		Disc.
64-81	4412GM	(26)	Bearing Cap Bolt.....	4 req.	Disc.
64-72	1907GM	(27)	Cover Gasket (exc. 71-75 with slotted cover).....		Disc.
71-81	1909GM	(27)	Cover Gasket with Slotted Cover.....	10.64	ea.
71-81	4454GM	(27)	8 7/8 Cover Gasket	29.43	ea.
76-81	4455GM	(27)	7.5 Cover Gasket	12.08	ea.
64-81	1906GM	(28)	8.5 Housing Cover	26.69	ea.
76-81	4457GM	(28)	7.5 Housing Cover	21.71	ea.
76-81	9896-MGD	(28)	7.5 Housing Cover (chrome)	35.00	ea.
65-81	REB12	(29)	Cover Bolt Set.....	10.00	set
64-70	1904GM	(30)	Housing Ventilator.....	3.34	ea.
71-81	1905GM	(30)	Housing Ventilator.....		Disc.
65-67	3866433	(31)	Filler Plug (1")	15.00	ea.
68-72	3931171	(31)	Filler Plug (3/4")	15.00	ea.
71-75	1913GM	(31)	Filler Plug with P/T		Disc.
72	1914GM	(31)	Filler Plug (exc. with P/T).....		Disc.
62-69	277GM	(31A)	Drain Plug Gasket.....	3.89	ea.
65-67	PT69	(31A)	Fill Plug Posi-Lube Tag	11.00	ea.
68-72	3931173	(31A)	Fill Plug Posi-Lube Tag	10.00	ea.
71-75	1916GM	(31A)	Axle Lube Tag with P/T		Disc.
64-81	3521GM	(33)	Axle Seal (exc. B & O type)	2 req.	12.19 ea.
64-81	8660S	(33)	Axle Seal (exc. B & O type)	2 req.	4.00 ea.
71-76	2689S	(33)	Full Size Passenger Axle Seal (B & O type)	2 req.	17.00 ea.
73-77	712146-N	(33)	Chevelle Axle Seal (B & O type)	2 req.	15.00 ea.
64-81	2941GM	(34)	Axle Bearing (rear wheel bearing).....	2 req.	40.00 ea.
64-81	RP5707	(34)	Axle "Repair" Bearing.....	43.00	ea.
73-77	4460GM	(34)	Chevelle Axle Bearing (B & O type)	2 req.	30.00 ea.
65-81	3519GM	(34)	Axle Bearing (P type)	2 req.	21.00 ea.
64-75	1917GM	(36)	Axle Shaft Locks ("C" clips).....	2 req.	4.28 ea.
76-81	4462GM	(36)	7.5 Axle Shaft Locks ("C" clips)....	2 req.....	Disc.

REAR AXLE LUBE

64-81	2943GM	All - 24 oz. Size	13.44	ea.
64-81	2944GM	All with P/T Additive - 4 oz. Size.....	13.00	ea.

Driveshaft Components

DRIVESHAFT UNIVERSAL JOINTS

62-67	2812GM	Front & Rear (inner snap rings)	92.02	ea.
62-67	2812R	Front & Rear (inner snap rings)	20.00	ea.
62-67	2812HP	Front & Rear (HP version).....	24.00	ea.

DRIVESHAFT YOKES

62-63	3707059	Yoke (exc. 4 speed)	16 splineDisc.	
63	2816GM	Yoke (all with Muncie 4 Spd.)..	27 spline ...	72.43 ea.
64-67	2816GM	Yoke	27 spline ...	72.43 ea.

REAR "U" JOINT HARDWARE (STRAP TYPE)

62-67	2821GM	Strap	2 req.	2.93 ea.
62-67	2822GM	Bolt.....	4 req.	1.56 ea.

REAR "U" JOINT HARDWARE ("U" BOLT TYPE)

62-67	1358938	"U" Bolt.....	4.50	ea.
62-67	4762GM	"U" Bolt Lock Washer	45	ea.
62-67	4762R	"U" Bolt Lock Washer	10	ea.
64-67	102634	"U" Bolt Nut	25	ea.

Lug Nuts



62-67	752C	Lug Nut (correct diamond marks)	1.25	ea.
-------	------	---------------------------------------	------	-----

Valve Stems & Extensions

62-67	4910GM	Valve Stem.....	2.53	ea.
62-67	3171598	Valve Stem Cap Set (correct marked).....	5 piece	5.00 set

Wheel Cover Components

SPINNERS

62-63	3814757	Wire Wheel Cover Spinner Set 	210.00	set
67	3964522A	"SS" Spinner Set 	310.00	set
62-63	771GM	Spinner Mounting Screw.....	16 req.	1.41 ea.

WHEEL COVER CENTER EMBLEMS

63-64	2290-T	"SS" Emblem 	49.00	ea.
65	2480-T	"SS" Emblem 	39.00	ea.
67	2480-T	"SS" Emblem 	39.00	ea.

NEED A PICTURE?

www.classicmuscle.com

Each year specific catalog is available for download on our website! Find your specific part from our catalog or website.

Go to the search box and type in the part number exactly as it is in our catalog (dashes, letters, etc.) and it will display a picture of that part. If we do not picture the part you are looking for, please let your sales rep know or e-mail us at: classic@modernauto.com.



Rally Wheels & Components

**Note: Wheels are listed by original applications & then listed by size. These wheels are USA reproductions that are silver powder coated.*

RALLY WHEELS (By Correct Application)

**Note: Wheels are listed by original applications. The sizes, the bolt pattern, the offset & the back spacing are all correct for the application listed. We do not list offsets or back spacing in this section. If you want correct, the size is all that applies! The letters in parentheses represent the original code that was stamped on the wheel and was listed in wheel box on the build sheet.*

1967

Code	Part #	Description	Price
(DA)	3901320	14 x 5 with Disc Brakes.....	CALL

1968

Code	Part #	Description	Price
(XG)	3932797	14 x 6	CALL

1969-70

Code	Part #	Description	Price
(XG)	3932797	14 x 6 (exc. SS)	CALL
(YJ)	3970530	14 x 7 SS	CALL

RALLY WHEELS (by Size)

**Note: If a different backspace is needed, call. (*) represents most commonly used backspaces & are also available in kits.*

62-79	145312R1	14 x 5 (3 1/2" backspace)	Call
62-79	145334R1	14 x 5 (3 3/4" backspace)*	Call
62-79	146334R1	14 x 6 (3 3/4" backspace)*	Call
62-79	146400R1	14 x 6 (4" backspace)*	Call
62-79	146438R1	14 x 6 (4 3/8" backspace)*	Call
62-79	147400R1	14 x 7 (4" backspace)	Call
62-79	147414R1	14 x 7 (4 1/4" backspace)	Call
62-79	147438R1	14 x 7 (4 3/8" backspace)*	Call
62-79	148400R1	14 x 8 (4" backspace)*	Call
62-79	148412R1	14 x 8 (4 1/2" backspace)	Call
62-79	154212R1	15 x 4 (2 1/2" backspace)	Call
62-79	156312R1	15 x 6 (3 1/2" backspace)*	Call
62-79	156400R1	15 x 6 (4" backspace)*	Call
62-79	156418R1	15 x 6 (4 1/8" backspace)*	Call
62-79	157334R1	15 x 7 (3 3/4" backspace)*	Call
62-79	157400R1	15 x 7 (4" backspace)	Call
62-79	157414R1	15 x 7 (4 1/4" backspace)*	Call
62-79	157412R1	15 x 7 (4 1/2" backspace)	Call
62-79	158400R1	15 x 8 (4" backspace)*	Call
62-79	158412R1	15 x 8 (4 1/2" backspace)	Call
62-79	158500R1	15 x 8 (5" backspace)	Call

continued...

NOTICE

These rally wheels were originally used on 67-70 models. Because of their popularity, we list rallies for 62-79 models by size as well as the center caps & trim rings. Early 4 lug models must be converted to 5 lug to use these wheels.

Rally Wheels & Components

...continued

RALLY CENTER CAPS (Stainless Steel)

SHORT NON-DISC CAPS (Custom Applications)

62-67	3908762	Short Ornament "Chevrolet Motor Division"	22.00	ea.
62-79	771GM	Screw (for mounting ornament to base).....4 req.	1.41	ea.
62-79	759773R	Short Base & "Chevrolet Motor Division" Ornament Assembly Set (GM base)	95.00	set

SHORT DISC BRAKE CAPS (Correct for 67)

62-79	3901715	Short Ornament "Disc Brakes-Chevrolet Motor Division"	22.00	ea.
62-79	771GM	Screw (for mounting ornament to base).....4 req.	1.41	ea.
62-79	3901710	Short Base & "Disc Brake Chevrolet Motor Division" Ornament Assembly Set (GM base)	105.00	set

TALL DERBY CAPS (Correct for 68-70)

62-79	776GM	Derby Ornament "Chevrolet Motor Division"	81.17	ea.
62-79	776BT	Derby Ornament with Bowtie & "Chevrolet Motor Division" (custom)	34.00	ea.
62-79	771GM	Screw (for mounting ornament to base).....4 req.	1.41	ea.
62-79	761S	Derby Base & "Chevrolet Motor Division" Ornament Assembly Set	175.00	set

POLICE CAPS (Custom Applications)

62-79	760S	Police Center Caps with "Bowtie" Set.....	135.00	set
-------	------	---	--------	-----

CUSTOM SPINNER CAPS

62-79	1020S-77	Base & 3 Bar (straight) Spinner Assembly Set	140.00	set
62-79	1018S-77	Base & 3 Bar (swept) Spinner Assembly Set	150.00	set
62-79	SS396WE	"SS 396" Emblem Set (custom)	19.00	set
62-79	SS454WE	"SS 454" Emblem Set (custom)	19.00	set

RALLY TRIM RINGS (Stainless Steel)

62-79	769R	14 x 5	40.00	ea.
62-79	769S	14 x 5 Set	120.00	set
62-79	769R	14 x 6	40.00	ea.
62-79	769S	14 x 6 Set	120.00	set
62-79	770R	14 x 7	91.00	ea.
64-77	770I	14 x 7 Import (2 7/8" Deep)	115.00	set
62-79	772R	15 x 5	56.00	ea.
62-79	772S	15 x 5	364.00	ea.
62-79	772R	15 x 6	56.00	ea.
62-79	772S	15 x 6 Set	364.00	set
62-79	780R	15 x 7	50.00	ea.
62-79	780S	15 x 7 Set	135.00	set
62-79	780CSIB	15 x 7 Set (chromed stainless with bowties) (import)	125.00	set
62-79	780A	15 x 7 Alternate (appearance matches 15 x 8 type trim rings) (import)	35.00	ea.
62-79	775R	15 x 8	65.00	ea.
62-79	775RI	15 x 8 (import)	35.00	ea.
62-79	775S	15 x 8 Set	500.00	set
62-79	775SI	15 x 8 Set (import)	125.00	set
62-79	775CSI	15 x 8 Set (chromed stainless) (import) ..	100.00	set
62-79	775CSIB	15 x 8 Set (chromed stainless with bowties) (import)	125.00	set

***Note: The only other trim ring that has the same outer ring appearance as a 15 x 8 is the #780A 15 x 7 alternate. This will allow mixing of 15 x 7 & 15 x 8 wheels.**

FACTORY TRIM RING INSTRUCTION SHEET

***Note: This sheet would have originally been placed in the trunk, the dealer should have placed it in the glove box.**

67-79	3913832	Instruction Sheet	3.00	ea.
-------	---------	-------------------------	------	-----



69-70 "SS" with RPO N66 Wheel

**Note: Wheel is shown with center cap which is not included with wheel. The center cap is available separately. Wheels are silver powder coated with black center section, (YA) applica-*

tions may require dark gray center section which must be painted. Custom sizes are special order & non-returnable.

CORRECT APPLICATIONS			
Code	Part #	Description	Price
(YA)	3956744	14 x 7 (prior to 10/69).....	CALL
(AO)	3975671	14 x 7 (after 10/69).....	CALL

CUSTOM SIZES			
69-70	3975671A	14 x 8 (4 1/2" backspace)	CALL
69-70	3975671B	15 x 7 (4 3/8" backspace)	CALL
69-70	3975671C	15 x 8 (4 1/2" backspace)	CALL
69-70	3975671D	15 x 8 (5" backspace)	CALL
69-70	3975671E	15 x 10 (5" backspace)	CALL
69-70	3975671F	15 x 10 (5 1/2" backspace)	CALL

CENTER CAPS & COMPONENTS			
69	3903086	1st Design (YA) Bolt-In Center Cap Kit (includes caps, retainers & screws) (emblems not included).....	70.00 kit
69	777R	2nd Design (YA) Bolt-In Center Cap (includes emblem).....	14.00 ea.
69	766GM	Retainer for (YA) Bolt-In Center	19.00 ea.
69	766R	Retainer for (YA) Bolt-In Center	7.00 ea.
69-70	SS396WE	"SS 396" Emblem Set (custom)	19.00 set
69-70	SS454WE	"SS 454" Emblem Set (custom)	19.00 set

TRIM RINGS			
69-70	781R	14 x 7 Set	4 piece.....95.00 set
69-70	3004-W	15 x 7, 8 & 10 Custom Size Trim Ring Set	4 piece....175.00 set

***Note: 14 x 8 custom can use 14 x 7 trim ring.**

LUG NUTS			
69-70	399683	Correct Capped Nut	1.50 ea.
69-70	PK399683	Correct Capped Nut Set.....	20 piece....25.00 set

VALVE STEM & EXTENSION			
69-70	4910GM	Valve Stem (includes cap).....	2.53 ea.
69-70	3171598	Valve Stem Cap Set (correct marked).....	5 piece.....5.00 set

SS WHEEL PAINT MASK KIT			
69-70	3956744S	Wheel Paint Mask Kit (5 wheels)	24.00 kit



69-70 SS Custom Chrome Wheel

**Note: Wheel is shown with center cap which is not included with wheel. The center cap is available separately. Wheels are chrome with black center section. This is a custom replacement*

for the 69-70 SS wheel. No trim ring required! Uses the same 69-70 center cap, retainer & lug nuts.

1969-70			
69-70	406070A	14 x 6 (4" backspace)	CALL
69-70	406070	14 x 7 (4 3/8" backspace)	CALL
69-70	406070B	14 x 8 (4 1/2" backspace)	CALL
69-70	406070C	15 x 7 (4 3/8" backspace)	CALL
69-70	406070D	15 x 8 (4 1/2" backspace)	CALL
69-70	406070E	15 x 8 (5" backspace)	CALL
69-70	406070F	15 x 10 (5" backspace)	CALL

NOTICE

Early 4 lug models must be converted to 5 lug to use these wheels.



Rally II Wheels by Correct Application

**Note: Wheels are listed by original applications. These wheels are MADE IN USA reproductions that are silver powder coated. The sizes,*

the bolt pattern, the offset & the back spacing are all correct for the application listed. We do not list offsets or back spacing in this section. If you want correct, the size is all that applies! The letters in parentheses represent the original code that was stamped on the wheel and was listed in wheel box on the build sheet. Wheels do not include the 6 bezels, which are discontinued.

Also available in custom sizes: 14 x 8, 15 x 7, 15 x 8 & 15 x 10 - CALL!

1971-72

Code	Part #	Description	Price
(DE)	3989428	14 x 6 (exc. SS)	CALL
(AV)	3984521	14 x 7	CALL

1973-74

Code	Part #	Description	Price
(XW)	334329	14 x 6	CALL
(XZ)	334330	14 x 7	CALL

1975-79

Code	Part #	Description	Price
(UB)	362059	14 x 6	CALL
(UD)	362055	14 x 7	CALL

RALLY II WHEEL TRIM RINGS

71-79	769R	14 x 6	40.00	ea.
71-79	769S	14 x 6 Set.....	120.00	set
71-79	770R	14 x 7	91.00	ea.

RALLY II WHEEL LUG NUTS

71-78	399683	Correct Capped Nut.....	1.50	ea.
71-78	PK399683	Correct Capped Nut Set.....20 piece.....	25.00	set
79	752C	Lug Nut (correct diamond marks)	1.25	ea.



Each text section pertains to a detailed diagram. Find the number of the part you need in the illustration and go to the text section to find the correct part number for your application.

NOTE: If a number from the diagram is not listed in the text section that part is no longer available as far as we know. Since we list all parts that we have available, our sales personnel are not able to help you find parts that are not listed in the catalog.

62-67 Front Suspension

See
Shock Section
for items
44 thru 59

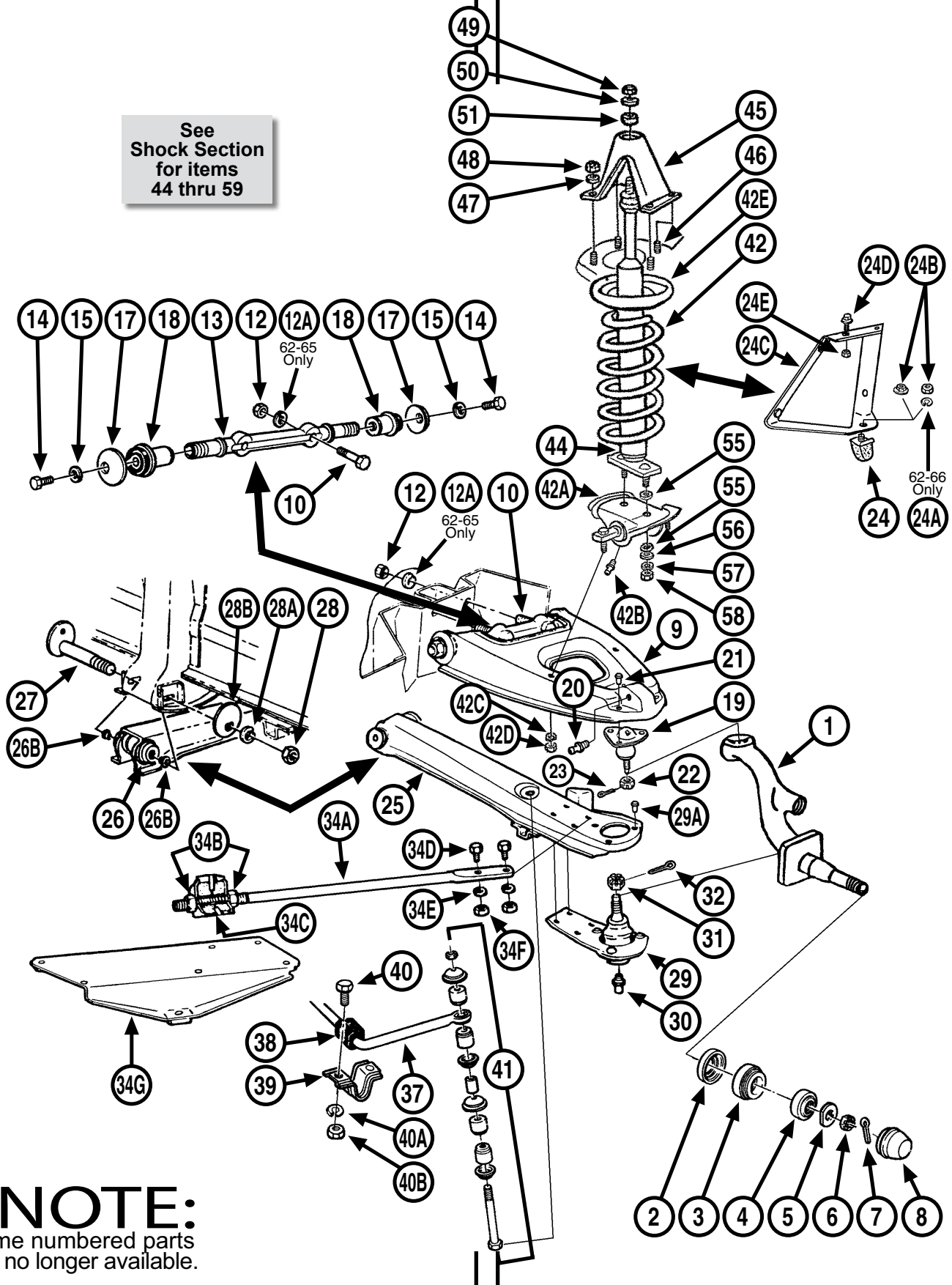

***NOTE:**
Some numbered parts
are no longer available.

SECTION 6 - SUSPENSION & STEERING

Front Suspension

FRONT END KITS

Note: Individual parts are listed on the following pages. We are not able to break parts out of the kits. Also, individual parts from the kits are non-returnable. You would need to return the entire kit.

62	62XFE1	Front End Rubber Kit	460.00	kit
63-67	6367XFE1	Front End Rubber Kit, Power Steering...	325.00	kit
63-67	6367XFE2	Front End Rubber Kit, Manual Steering ..	460.00	kit

Upper & Lower Ball Joints
Inner & Outer Tie Rod Ends
Tie Rod Adjusting Sleeves
Idle Arm
Control Arm Bushings
Bump Stops



62	62XFE2	Front End Rubber Kit	315.00	kit
63-67	6367XFE3	Front End Rubber Kit	340.00	kit

Upper & Lower Ball Joints
Outer Tie Rod Ends
Control Arm Bushings
Bump Stops



2 - FRONT GREASE SEALS

62-63	3814160	Grease Seal	2 req.	11.00 ea.
64-67	819R	Grease Seal	2 req.	5.00 ea.

3 - FRONT INNER WHEEL BEARINGS

63-63	3299R	Inner Bearing Assembly	2 req.	9.00 ea.
64-67	818GM	Inner Bearing Assembly	2 req.	26.00 ea.
64-67	818R	Inner Bearing Assembly	2 req.	12.00 ea.

4 - FRONT OUTER WHEEL BEARINGS

62-63	3300R	Outer Bearing Assembly	2 req.	8.00 ea.
64-67	2583GM	Outer Bearing Assembly	2 req.	16.00 ea.
64-67	2583R	Outer Bearing Assembly	2 req.	10.00 ea.

5, 6, 7 & 8 - SPINDLE COMPONENTS

64-67	457707 (5)	Bearing Retaining Washer	2 req.	2.00 ea.
64-67	785GM (6)	Bearing Adjusting Nut	2 req.	3.27 ea.
62-67	50470-PS(7)	Spindle Nut Cotter Pin (stainless)	2 req.	40 ea.
64-67	PKSPN16	Spindle Nut & Washer Set (includes nut, washer & cotter pin)	2 req.	3.35 set
64-67	2586GM (8)	Grease Cap	2 req.	15.13 ea.
64-67	3775190 (8)	Grease Cap (correct dimpled) ..	2 req.	20.00 pr.

9 - UPPER CONTROL ARMS

62-67	XP038	With Ball Joint & Shaft - LH	90.00	ea.
62-67	XP039	With Ball Joint & Shaft - RH	90.00	ea.

10, 12 & 12A - UPPER CONTROL ARM HARDWARE

62-65	3722853 (12)	Upper Arm Nut	4 req.	75 ea.
66-67	46976-PS(12)	Upper Arm Lock Nut	4 req.	75 ea.
62-64	103322 (12A)	Upper Arm Nut Lock Washer ..	4 req.	50 ea.
65	103328 (12A)	Upper Arm Nut Lock Washer ..	4 req.	50 ea.

13 - UPPER CONTROL ARM SHAFT KITS

***Kits include shaft, bushings & hardware.**

62-67	3845270	Shaft Kit - LH/RH	2 req.	130.00 kit
-------	---------	-------------------------	-------------	------------

18 - UPPER CONTROL ARM BUSHINGS

62-67	3790199R	Rubber Bushing	4 req.	8.00 ea.
-------	----------	----------------------	-------------	----------

19 - UPPER CONTROL ARM BALL JOINTS (includes hardware)

62-67	3862153R	Upper	2 req.	35.00 ea.
-------	----------	-------------	-------------	-----------

20, 21, 22 & 23 - UPPER CONTROL ARM BALL JOINT HARDWARE

62-63	456945 (22)	Ball Joint Nut	2 piece	2.00 pr.
64-67	RP1239 (22)	Ball Joint Nut	2 req.	2.00 ea.
62-67	50470-PS (23)	Cotter Pin (stainless)	2 req.	45 ea.

24, 24A, 24B, 24C, 24D, 24E - UPPER CONTROL ARM BUMPERS & COMPONENTS

62-67	3939198 (24)	Upper Bumper	2 req.	12.00 ea.
62-66	4762R (24A)	Upper Bumper Lock Washer ..	2 req.	10 ea.
62-66	102634 (24B)	Upper Bumper Nut	2 req.	25 ea.
67	4486GM (24B)	Upper Bumper Lock Nut	2 req.	56 ea.
62-66	102634 (24E)	Bracket Bolt Nut	25 ea.	
67	9417954 (24E)	Bracket Bolt Nut	50 ea.	

25 - LOWER CONTROL ARMS

62-67	XP040	With Ball Joint & Bushing - LH	91.00	ea.
62-67	XP041	With Ball Joint & Bushing - RH	91.00	ea.

26 - LOWER CONTROL ARM BUSHINGS

62-67	3790207	Rubber Bushing	2 req.	22.00 ea.
-------	---------	----------------------	-------------	-----------

26B - LOWER CONTROL ARM BUSHING CAP

62-67	348390	Bushing Cap	4 req.	3.00 ea.
-------	--------	-------------------	-------------	----------

27, 28, 28A, 28B - LOWER CONTROL ARM HARDWARE

62-65	131101 (28A)	Camber Bolt Lock Washer (also in kit)	2 req.	35 ea.
66-67	103329 (28A)	Camber Bolt Lock Washer (also in kit)	2 req.	50 ea.
62-67	5182GM (28B)	Camber Bolt Cam (also in kit) ..	2 req.	8.50 ea.
62-67	3793012R	Lower Arm Camber Bolt Kit	8 piece	16.00 kit

29 & 29A - LOWER CONTROL ARM BALL JOINTS (includes hardware)

62-67	3832051 (29)	Lower	2 req.	38.00 ea.
-------	--------------	-------------	-------------	-----------

continued...

SECTION 6 - SUSPENSION & STEERING

Front Suspension

...continued

30, 31 & 32 - LOWER CONTROL ARM BALL JOINT HARDWARE

62-67	4475GM	(30)	Grease Fitting	2 req.	6.23	ea.
62-63	456945	(31)	Ball Joint Nut	2 piece	2.00	pr.
64-67	RP1239	(31)	Ball Joint Nut	2 req.	2.00	ea.
62-67	50470-PS	(32)	Cotter Pin (stainless)	2 req.	40	ea.
63-67	108630	(32)	Cotter Pin (stainless)	2 req.	45	ea.

34A, 34B, 34C, 34D, 34E, 34F & 34G - LOWER CONTROL ARM STRUT ROD & COMPONENTS

62-67	2999R	(34A)	Strut Rod - LH/RH	Disc.		
62-67	3791855	(34B)	Strut Rod Nut	4 req.	3.00	ea.
62-67	3793684R	(34C)	Strut Rod Bushing Kit (O.E. type) (4 bushings & 2 sleeves)	6 piece	16.00	kit
62-67	3793684HP	(34C)	Strut Rod Bushing Kit (high performance design) (4 bushings & 2 sleeves)	6 piece	44.00	kit
62-67	4492GM	(34D)	Strut Rod Bolt	4 req.	2.09	ea.
62-64	103322	(34E)	Strut Rod Bolt Lock Washer	4 req.	50	ea.
65-67	103328	(34E)	Strut Rod Bolt Lock Washer	4 req.	50	ea.
62-66	3722853	(34F)	Strut Rod Bolt Nut	4 req.	75	ea.
67	4489R	(34F)	Strut Rod Bolt Nut	4 req.	75	ea.
62-63	3907R		Brace Mounting Bolt Lock Nut		50	ea.

37 - FRONT SWAY BAR KITS

***Custom Performance Part with Hardware Kit. Test bar for fit and appearance before using hardware (all hardware must be returned for credit.)** 

62-67	108-AD	1"	155.00	kit
-------	--------	----------	--------	-----

38 - FRONT STABILIZER SHAFT MOUNTING BUSHINGS

62-67	3903083	Mount Bushings	2 piece	8.00	pr.
-------	---------	----------------------	---------------	------	-----

39, 40, 40A & 40B - FRONT STABILIZER SHAFT MOUNTING BRACKETS & BOLTS

62-67	4762R	(40A)	Mounting Bolt Lock Washer	4 req.	10	ea.
62-67	102634	(40B)	Mounting Bolt Nut	4 req.	25	ea.

41 - FRONT STABILIZER SHAFT LINK KITS

62-67	487129R	End Link Kit	2 req.	7.00	kit
-------	---------	--------------------	-------------	------	-----

42 - FRONT COIL SPRINGS

***Note: Also see correct reproduction spring sets.**

***Note: Beware of competitors using fewer part numbers to cover more applications!**

62-64	CS6080	All Hardtop (exc. SB conversions)	79.00	pr.
62-64	CS6246	SB Conversion	73.00	pr.
65-67	CS6080	6 cylinder & 283 (exc. A/C)	79.00	pr.
65-67	CS6246	6 cylinder & 283 with A/C	73.00	pr.
65-67	CS6246	327 or SB Conversion	73.00	pr.

42A, 42B, 42C, 42D & 42E - FRONT COIL SPRING SEATS & COMPONENTS

62-67	3892794R(42A)	Lower Spring Seat Assembly	35.00	ea.
62-66	4475GM (42B)	Lower Spring Seat Grease Fitting (O.E. seat only)	2 req.	95 ea.
62-64	120382 (42C)	Seat to Arm Lock Washer	4 req.	25 ea.
65-67	35883-PS(42C)	Seat to Arm Lock Washer	4 req.	10 ea.
62-67	120369 (42D)	Seat to Arm Nut.....	4 req.	50 ea.
62-67	3790573 (42E)	Upper Spring Seat	2 req.	24.00 ea.

45, 46, 47 & 48 - FRONT SHOCK TOWER & COMPONENTS

62-67	3790339 (45)	Shock Tower - LH/RH	2 req.	30.00	ea.
62-67	3790680 (46)	Shock Tower Bolt	8 req.	75	ea.
62-64	4762R (47)	Shock Tower Bolt Lock Washer	8 req.	10	ea.
65-67	4762R (47)	Shock Tower Bolt Lock Washer	8 req.	10	ea.
64-67	6004G (47A)	Bolt and Washer Nut Kit		10.00	kit
62-67	120376 (48)	Shock Tower Bolt Nut	8 req.	50	ea.

49, 50 & 51 - SHOCK GROMMETS, RETAINERS & NUTS

62-67	2315GM (49)	Upper Shock Mounting Nut	2 req.	1.13	ea.
62-67	4581GM (50)	Front Upper Shock Washer/Retainer	2 req.	Disc.	
62-67	5544049 (50)	Upper Shock Grommet Retainer	2 req.	95	ea.
62-67	4582GM (51)	Front Upper Shock Grommet	2 req.	Disc.	
62-67	4527GM (51)	Upper Shock Grommet	2 req.	1.60	ea.

Master Chassis Fastener Kits

***Typical Kit Includes Fasteners to Attach: accelerator lever & support, axle housing > springs, axle retainer plates, brake booster & hose, brake cables, brake plates, brake hose retainers & brackets, brake valve & pressure switch, calipers & brackets & shields, upper & lower control arms, control arm bushings, differential cover, driveshaft, engine mounts, fuel filler neck cover, fuel hoses, gas tank, grease fittings, idler arm, leaf spring hangers & front eye, master cylinder & push rod, parking brake control, pitman arm, radius rod & bracket & bumper, shackles (nuts), shocks & brackets, stabilizer bar brackets and end links (includes rubber), steering gear & rag joint, steering linkage & ball joints, speedometer cable > trans, suspension bumpers, trans crossmember & insulator, wheel cylinders.**

64-65	64NSSB	283/327, Drum Brakes	448 piece	255.00	kit
66	66NSSB	283/327, Drum Brakes	443 piece	265.00	kit
67	67NSDRSB	283/327, Drum Brakes	449 piece	265.00	kit
67	67NSDCSB	283/327, Disc Brakes	454 piece	285.00	kit

Steering Linkage

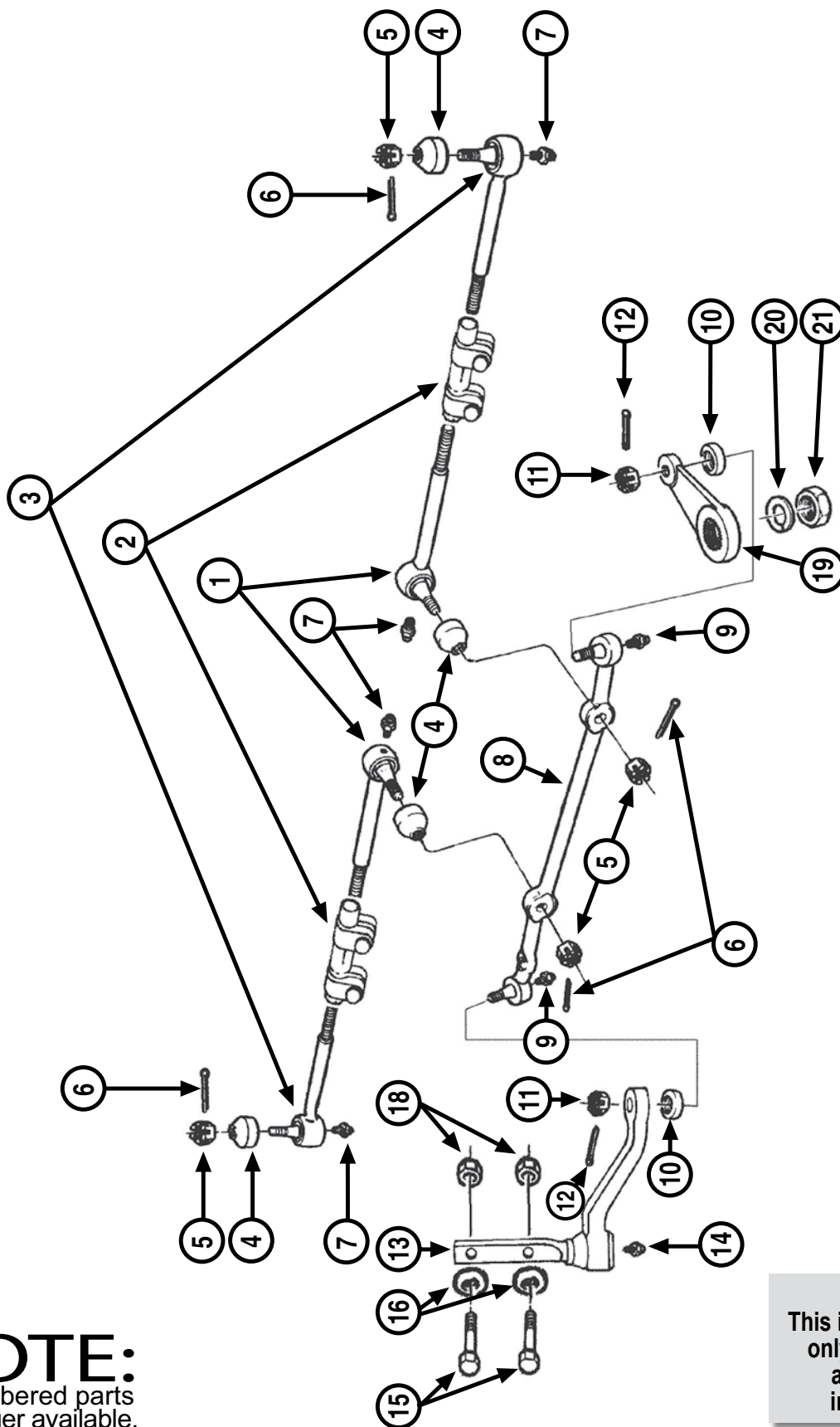

***NOTE:**
Some numbered parts
are no longer available.

***Note:**
This is a typical diagram
only, some parts will
appear different
in certain years.

SECTION 6 - SUSPENSION & STEERING

Steering Linkage

1 - INNER TIE RODS

62	3791292	1st Design - LH/RH	2 req.	88.00	ea.
62	3790672	2nd Design - LH/RH	2 req.	45.00	ea.
63-67	3826596	LH/RH	2 req.	14.00	ea.

2 - TIE ROD ADJUSTING SLEEVES

62	3854805	1st Design - LH/RH	2 req.	20.00	ea.
62	3793314R	2nd Design - LH/RH	2 req.	85.00	ea.
63-67	3048C	LH/RH	2 req.	12.00	ea.

3 - OUTER TIE RODS

62	3790672	1st Design - LH/RH	2 req.	45.00	ea.
62	3793844	2nd Design - LH/RH	2 req.	90.00	ea.
63-67	3793583	LH/RH	2 req.	30.00	ea.

5, 6 & 7 - TIE ROD COMPONENTS

***Note:** Some of the following components are included with tie rods.

62-67	102646	(5) Tie Rod Nut (correct).....	4 req.	2.75	ea.
62-67	4508GM	(5) Tie Rod Nut (GM repl. part)....	4 req.	45	ea.
62-67	103373	(6) Cotter Pin (stainless).....	4 req.	49	ea.
62-67	4475GM	(7) Grease Fitting	4 req.	95	ea.

9 & 12 - CENTER LINK TO IDLER & PITMAN ARM COMPONENTS

62-67	4475GM	(9) Idler & Pitman Arm Grease Fitting	95	ea.
62-67	108630	(12) Idler & Pitman Arm Cotter Pin (stainless).....	45	ea.

13 - IDLER ARMS

62	3790265	Idler Arm.....	140.00	ea.
63-67	3793655	Idler Arm.....	49.00	ea.
63-67	3793590	Idler Arm Support (exc. P/S)	38.00	ea.

14, 15, 16 & 18 - IDLER ARM COMPONENTS

62	4475GM	(14)	Idler Arm Grease Fitting	95	ea.
62-65	4762GM	(16)	Idler Arm Bracket Washer4 req.	39	ea.
62-65	4762R	(16)	Idler Arm Bracket Washer4 req.	10	ea.
62-66	813046	(16)	Idler Arm Bracket Washer4 req.	50	ea.
67	9419275	(16)	Idler Arm Bracket Washer4 req.	50	ea.
62-65	4762R	(16)	Idler Arm Bracket Lock Washer4 req.	10	ea.
62-65	102634	(18)	Idler Arm Bracket Nut.....4 req.	25	ea.
66-67	9422275	(18)	Idler Arm Bracket Lock Nut4 req.	50	ea.

19 - PITMAN ARMS

63-67	3909951	Manual Steering	59.00	ea.
-------	---------	-----------------------	-------	-----

20 & 21 - PITMAN ARM COMPONENTS

62-67	4506GM	(20) Pitman Arm Nut Lock Washer	3.59	ea.
62-67	3308GM	(21) Pitman Arm Nut.....	8.66	ea.

STEERING ARMS & HARDWARE

62-67	103-158	Steering Arm Set (5 Lug)	83.00	pr.
62-67	123-158	Steering Arm Bolt/Nuts.....	7.00	set

STEERING SHAFT COUPLINGS & FLANGES

67	2727R	Manual Steering Coupling.....	35.00	ea.
67	7828871R	Power Steering Coupling	31.00	ea.

MANUAL STEERING BOX COMPONENTS

62-67	2590GM	Worm Gear Shaft Seal (11/16" ID x 1 1/8" OD).....	25.00	ea.
62-67	2593GM	Cover Gasket - 3 Bolt Hole	51.58	ea.
62-67	2601GM	Pitman Shaft Seal	21.00	ea.
62-67	3308GM	Pitman Arm Retainer Nut - 7/8"	8.66	ea.

STEERING GEAR BOX MOUNTING HARDWARE

62-67	3795034	Gear Box Bolt.....	3 req.	2.50	ea.
62-67	3923GM	Gear Box Bolt Washer	6 req.	Disc.	
62-67	3923R	Gear Box Bolt Washer	6 req.	75	ea.
62-67	35883-PS	Gear Box Bolt Lock Washer.....	3 req.	10	ea.
62-64	53246-PS	Gear Box Bolt Nut	3 req.	25	ea.

SECTION 6 - SUSPENSION & STEERING

Power Steering

POWER STEERING CONTROL VALVE & COMPONENTS

62	5688635	Control Valve (new).....	250.00	ea.
63-67	5691108	Control Valve (new).....	250.00	ea.
62-67	5553GM	Control Valve Seal Kit	Disc.	
62-67	5687996	Control Valve Adjuster Nut Cover.....	9.00	ea.
62-67	35883-PS	Mounting Bolt Lock Washer	10	ea.
65-67	RP1239	Valve to Pitman Arm Nut	2.00	ea.
62-67	50470-PS	Valve to Pitman Arm Cotter Pin.....	45	ea.

POWER STEERING CYLINDER & COMPONENTS

62	5696124	Power Cylinder (new).....	125.00	ea.
63-67	5691110	Power Cylinder (new).....	125.00	ea.
62-67	5552GM	Cylinder Seal Kit	10.43	kit
62-67	4988GM	Cylinder Mounting Grommet...2 req.	Disc.	
62-67	4989GM	Cylinder Mounting Grommet Retainer	2 req.	Disc.
62-67	4990GM	Cylinder Mounting Grommet Spacer.....	Disc.	
62-67	4524917	Cylinder Mounting Kit (grommets, retainers & spacer)	12.00	kit
62	102645	Cylinder Mounting Grommet Nut	Disc.	
63-67	5178GM	Cylinder Mounting Grommet Nut	Disc.	
62	103374	Cylinder Mounting Grommet Cotter Pin	25	ea.
63-67	103373	Cylinder Mounting Grommet Cotter Pin	49	ea.
64-67	RP1239	Cylinder to Center Link Mounting Nut.....	2.00	ea.
62-67	50470-PS	Cylinder to Center Link Mounting Cotter Pin	45	ea.

CONTROL VALVE TO POWER CYLINDER HOSES & COMPONENTS

62-67	37908579	Hose Set	2 piece.....	82.00 set
-------	----------	----------------	--------------	-----------

PUMPS WITH RESERVOIR - NEW

(no core required)

62-67	5113GM	Pump.....	75.00	ea.
-------	--------	-----------	-------	-----

***Note: If you have a rebuildable core to return, ask your sales person the value of it's worth.**

RESERVOIR CAPS

62-67	5690846	Cap (correct metal top)	45.00	ea.
62-67	2159GM	Cap (GM repl. part)	10.36	ea.

PUMP REBUILD COMPONENTS

62-67	4115GM	Pump Seal Kit	20.25	kit
67	4121GM	Pump Shaft Seal	10.13	ea.

STEERING PUMP PULLEYS

62-67	3770509A	SB (correct) 	1 groove.....	61.00 ea.
62-67	3770509I	SB (import).....	1 groove.....	34.00 ea.
62-67	3824475	Pulley Nut (correct)	8.00	ea.

6 CYLINDER PUMP MOUNTING COMPONENTS (exc. smog)

62-67	1114GM	Bracket to Support Bolt	4.00	ea.
62-67	3792381	Bracket to Support Bolt Washer	4.00	ea.
62-67	3907R	Bracket to Support Bolt Lock Nut.....	50	ea.
62-64	120382	Bracket to Pump Bolt Lock Washer	2 req.	25 ea.
65-67	35883-PS	Bracket to Pump Bolt Lock Washer	2 req.	10 ea.
64-67	5150GM	Adjuster Brace to Pump Stud Nut	50	ea.
63	120382	Adjuster Brace to Pump Bolt Lock Washer....	25	ea.
64	120382	Adjuster Brace to Pump Stud Lock Washer....	25	ea.
65-67	35883-PS	Adjuster Brace to Pump Stud Lock Washer....	10	ea.

63	3463GM	Adjuster Brace to Pump Bolt Washer.....	56	ea.
64-67	3825452	Adjuster Brace to Pump Stud Washer	50	ea.
62-67	3463GM	Rear Pump Mounting Washer.....	56	ea.
62-64	120382	Rear Pump Mounting Lock Washer	25	ea.
65-67	35883-PS	Rear Pump Mounting Lock Washer	10	ea.
62-67	120377	Rear Pump Mounting Nut	50	ea.
63	3463GM	Adjuster Brace to Pump Bolt Spacer/Washer	56	ea.
62	120229	Adjuster Bolt.....	3.00	ea.
62	446363	Adjuster Bolt Washer	50	ea.
62	4762R	Adjuster Bolt Lock Washer.....	10	ea.
62	120376	Adjuster Bolt Nut	50	ea.

SB PUMP MOUNTING BRACKETS & BRACES

62-67	3786870	SB Cradle Bracket (exc. 327/L79)	30.00	ea.
62-63	3786871	SB Adjuster Brace	32.00	ea.
64	3852322	SB Adjuster Brace	32.00	ea.
65-67	3858138	SB Adjuster Brace (exc. 327/L79).....	32.00	ea.
66-67	3928493	327/L79 Cradle Bracket & Adjuster Brace Kit	2 piece.....	55.00 kit

SB PUMP MOUNTING HARDWARE

62-67	180120	Pump to Cradle Bracket Bolt.....	2.25	ea.
62-64	120382	Pump to Cradle Bracket Bolt Lock Washer....	25	ea.
65-67	35883-PS	Pump to Cradle Bracket Bolt Lock Washer....	10	ea.
62-67	829GM	Pump Stud	2 req.	10.00 ea.
62-67	120377	Pump Stud Nut.....	2 req.	50 ea.
62-67	3463GM	Pump Stud Washer	2 req.	56 ea.
62-64	120382	Pump Stud Lock Washer	2 req.	25 ea.
65-67	35883-PS	Pump Stud Lock Washer	2 req.	10 ea.

SB BRACKET & BRACE MOUNTING HARDWARE

***Note: Some adjuster brace hardware listed with Alternator Brackets in Section 7.**

66-67	454905	Cradle Bracket Mounting Bolt (exc. 327/L79).....	2 req.	1.75 ea.
66-67	35883-PS	Cradle Bracket Mounting Bolt Lock Washer	2 req.	10 ea.
65-67	3786494	Adjuster Brace Mounting Bolt	2.00	ea.

PUMP PRESSURE & RETURN HOSE SETS

62-67	333541	6 cylinder Set	2 piece.....	91.00 set
62-67	333743	SB Set.....	2 piece.....	95.00 set

RETURN HOSE CLAMP

62-67	274337	Side Screw Clamp	2.00	ea.
-------	--------	------------------------	------	-----

HOSE RETAINERS & COMPONENTS

62-67	3783278	Hose Support Bracket Clamp	13.00	ea.
62-64	120380	Hose Support Bracket Mounting Bolt Lock Washer	2 req.	10 ea.
65-67	120380	Hose Support Bracket Mounting Bolt Lock Washer	2 req.	10 ea.
62-67	274473	Hose Support Bracket Clamp Mounting Bolt.....	1.25	ea.

Rear Suspension

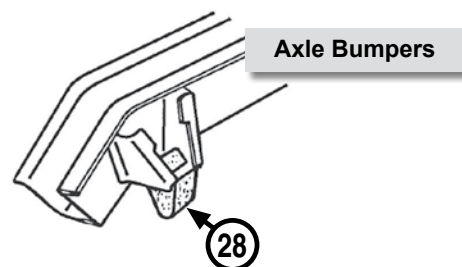
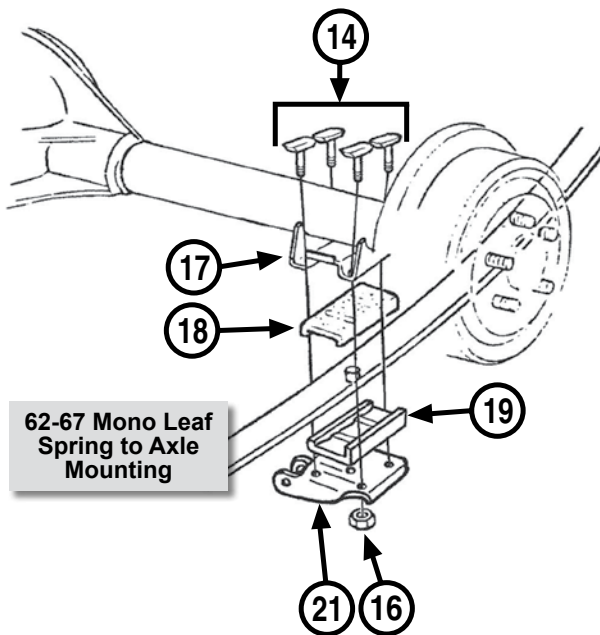
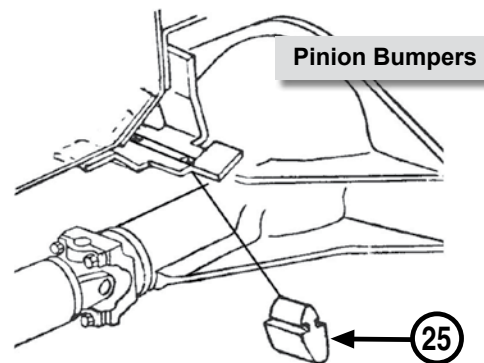
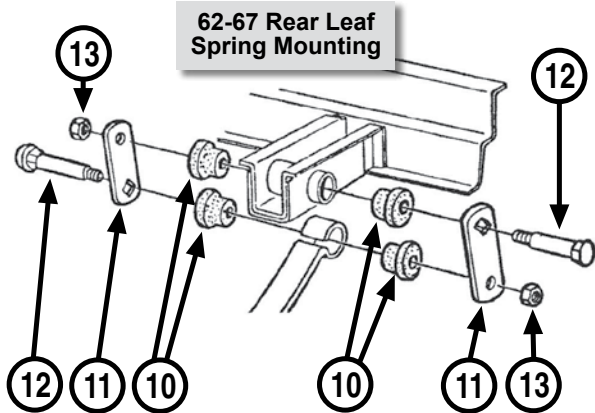
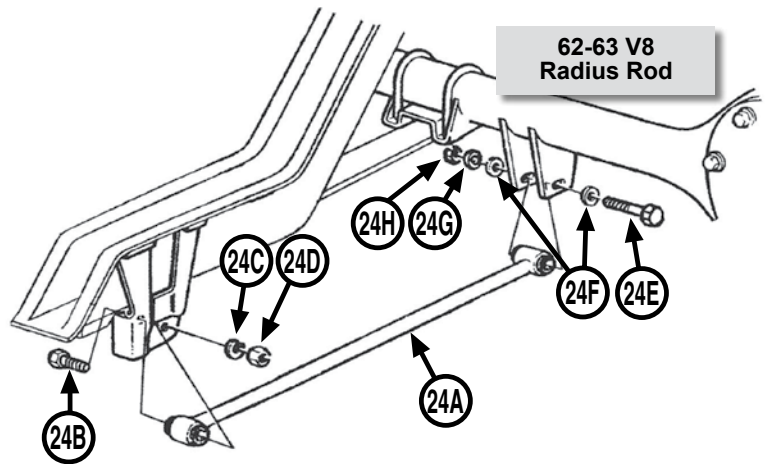
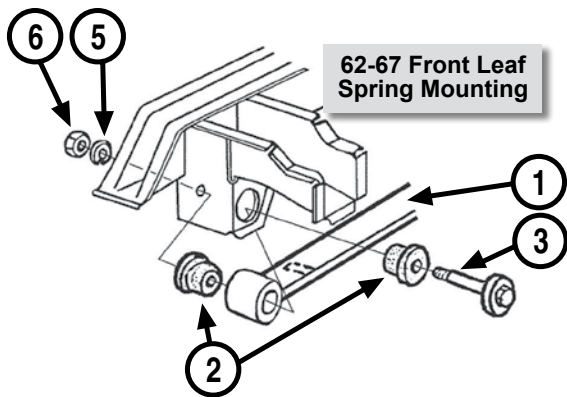

SECTION 6 - SUSPENSION & STEERING

Rear Suspension

1 - REPLACEMENT LEAF SPRINGS

***Note: Also see Correct Reproduction Spring Sets.**

62-67 3892730 3 Leaf (replaces mono leaf)
(no bushings)185.00 pr.

2 - LEAF SPRING FRONT EYE BUSHING

62-67 3792614 Spring Eye Bushings.....2 pr. req. ...16.00 pr.

3, 5 & 6 - LEAF SPRING FRONT EYE MOUNTING

62-67 37926135 (3) Spring Eye Bolt Kit (Does Both Sides).....15.00 kit
62-64 131100 (5) Spring Eye Bolt Lock Washer .2 req.50 ea.
65-67 103328 (5) Spring Eye Bolt Lock Washer .2 req.50 ea.
62-66 3722853 (6) Spring Eye Bolt Nut.....2 req.75 ea.
67 4489R (6) Spring Eye Bolt Nut.....2 req.75 ea.

10, 11, 12 & 13 - LEAF SPRING REAR MOUNTING COMPONENTS

62-67 3790876 (10) Shackle Bushing8 req.4.25 ea.
62-67 272876 (13) Shackle Bolt Nut4 req.2.00 ea.
62-67 3849248 Shackle Repair Kit (2 plates, bolts, nuts
& 4 bushings)34.00 kit
66-67 9418822 Hanger Mounting Bolt4 req.1.25 ea.
62-67 35883-PS Hanger Mounting Bolt
Lock Washer4 req.10 ea.

14 & 16 - LEAF SPRING TO AXLE MOUNTING HARDWARE

62-67 481949 (14) T-Bolt (4 or 8 required).....4.00 ea.
62-67 2428GM (16) U-Bolt/T-Bolt Nut8 req.1.51 ea.
67 3901399 (16) U-Bolt/T-Bolt Nut (correct).....8 req.1.50 ea.

17 - REAR AXLE SPRING PERCH

62-67 1SP-126 Mono Leaf Perch Set2 piece..... 65.00 pr.
62-67 5SP-126 Multi Leaf Perch Set.....2 piece..... 65.00 pr.

18 & 19 - LEAF SPRING CUSHIONS

62-67 3791381 (18) Mono Leaf Upper2 req.4.00 ea.
62-67 3792585 (19) Mono Leaf Lower2 req.4.00 ea.

62-63 SB RADIUS ROD

62-63 103330 (24C) Rod to Frame Bracket Bolt Lock Washer..... .75 ea.
62-63 103029 (24D) Rod to Frame Bracket Bolt Nut 1.25 ea.
62-63 103330 (24G) Rod to Axle Bolt Lock Washer..... .75 ea.
62-63 103029 (24H) Rod to Axle Bolt Nut..... 1.25 ea.

25 & 28 - REAR SUSPENSION BUMPERS & COMPONENTS

62-67 3790212 (25) Pinion Bumper 9.00 ea.
62-67 815GM (28) Axle Bumper2 req. 10.00 ea.

REAR SWAY BAR KITS

***Custom Performance Part with Hardware Kit. Test bar for fit and appearance before using hardware (all hardware must be returned for credit.)** 

62-67 916-AD 3/4" 130.00 kit

44 - GM/DELCO GAS CHARGED SHOCK ABSORBERS

"Today's Shock Technology for Yesterday's Muscle Cars!"

***Note: Most shock absorbers include mounting hardware.**

62-67 5133GM Front.....2 req.23.00 ea.
62-67 5134GM Rear2 req.23.00 ea.

NEED A PICTURE?

www.classicmuscle.com

Each year specific catalog is available for download on our website! Find your specific part from our catalog or website.

Go to the search box and type in the part number exactly as it is in our catalog (dashes, letters, etc.) and it will display a picture of that part. If we do not picture the part you are looking for, please let your sales rep know or e-mail us at: **classic@modernauto.com.**

62-67 Shock Absorbers & Components

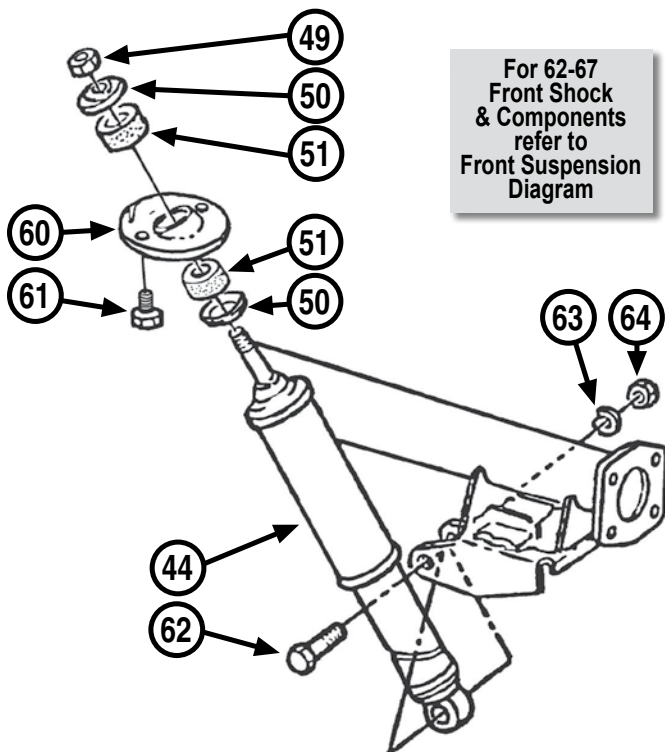

KYB "GAS-A-JUST" SHOCKS

62-67	KY1004	Front.....	49.00	ea.
62-67	KY1105	Rear	49.00	ea.

55, 56, 57 & 58 - FRONT LOWER SHOCK MOUNTING COMPONENTS

62-67	4493GM	(56) Lower Shock Washer (NOS)....	4 req.	1.25	ea.
62-63	120214	(57) Lower Shock Lock Washer	4 req.	10	ea.
64	4762R	(57) Lower Shock Lock Washer	4 req.	10	ea.
65-67	4762R	(57) Lower Shock Lock Washer	4 req.	10	ea.
62-67	120376	(58) Lower Shock Nut.....	4 req.	50	ea.

60 & 61 - REAR UPPER SHOCK MOUNTING COMPONENTS

62-67	3784303	(61) Mounting Bolt	4 req.	1.75	ea.
-------	---------	--------------------------	-------------	------	-----

62, 63 & 64 - REAR LOWER SHOCK MOUNTING COMPONENTS

62-67	103329	(63) Mounting Bolt Lock Washer	2 req.	50	ea.
62-67	8NA212	(64) Mounting Bolt Nut	2 req.	1.00	ea.

OPTIONAL REAR AIR SHOCKS & COMPONENTS (RPO G66)

**Note: "S" at end of part number indicates stainless steel.*

64-66	4386GM	Shield Extension Mounting Star Washer.....	25	ea.
64-66	120361	Shield Extension Mounting Nut.....	50	ea.
64	5103GM	Air Valve Nut	81	ea.
64	9421851	Line Mounting Clip Screw	50	ea.
65-66	386395789	Air Shock Lines	3 piece.....	55.00 set
65-66	386395789S	Air Shock Lines	3 piece.....	80.00 set
65-66	476737	Hose Retainer	1.50	ea.
65-66	3779294	Line Clip	9.95	ea.
65-66	5104GM	Valve Washer	1.05	ea.
65-66	5103GM	Bracket Mounting Screw Nut	81	ea.

Starter Components

STARTER MOUNTING HARDWARE

63-67	2699GM	Bolt (4 27/32" long)	5.24	ea.
64-67	14097279	Bolt (1 3/4" long)	4.50	ea.
62-63	4545GM	Short Bolt Washer - 6 cylinder75	ea.
62-67	4975GM	Starter Mounting Shim	1.51	ea.

STARTER BRACES

62-67	2169GM	Brace - SB (GM replacement part)	7.63	ea.
62-67	2170GM	Starter Thru Bolt - SB (with extension for brace) (1/4-20 x 5 7/8 with 5/8 extension)	Disc.	
62	120380	Brace Nut Lock Washer - SB15	ea.
64-67	9419370	Brace Screw & Washer - SB	1.00	ea.
62-67	9419370	Brace Screw & Washer - 6 cylinder	2 req. 1.00	ea.

Alternator Rebuild Components

62-67	2703GM	Shaft Nut (5/8" - 20)	6.32	ea.
62-67	2704GM	Drive End Spring Washer	Disc.	
62-67	2709GM	Drive End Bearing	12.62	ea.
62-67	2711GM	Drive End Frame	18.38	ea.
62-67	BT33	Terminal Rubber Boot (black)	3.00	ea.
62-67	BT33PB	Terminal Plastic Cap & Retainer Set (black)	12.00	set
62-67	BT33PR	Terminal Plastic Cap & Retainer Set (red)	12.00	set

Generator Mounting Brackets & Components

6 CYLINDER

62	122007	Upper Adjustment Bolt	1.25	ea.
62	120214	Upper Adjustment Bolt Lock Washer10	ea.
62	3792420	Upper Adjustment Bolt Washer50	ea.
62	180122	Lower Bracket Mounting Bolt ..2 req.	1.25	ea.
62	120382	Lower Bracket Mounting Bolt Lock Washer	2 req.25	ea.
62	3746961	Generator Mounting Bolt	2 req. 1.25	ea.
62	4959GM	Generator Mounting Bolt Washer	2 req. Disc.	
62	274558	Generator Mounting Bolt Lock Nut	2 req.50	ea.

SMALL BLOCK

62	3760364	Upper Adjustment Bracket	34.00	ea.
62	3725671	Lower Bracket	40.00	ea.
62	122007	Upper Adjustment Bolt	1.25	ea.
62	120214	Upper Adjustment Bolt Lock Washer10	ea.
62	446363	Upper Adjustment Bolt Washer50	ea.
62	181618	Mounting Bolt - Front	2.25	ea.
62	3746961	Mounting Bolt - Rear	1.25	ea.
62	4959GM	Mounting Bolt Washer99	ea.
62	274558	Mounting Bolt Lock Nut50	ea.
62	3725275	Generator Mounting Sleeve	Disc.	

62-67 Small Block Alternator Mounting Components

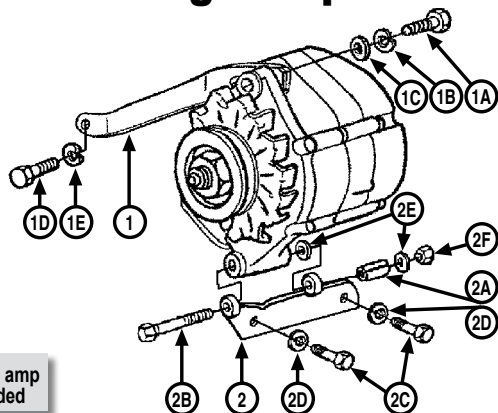

optional 62 amp
not included

UPPER ADJUSTMENT BRACKETS & COMPONENTS

65-67	3846865	(1)	Upper Adjustment Bracket (exc. 66-67 327/L79).....	25.00	ea.
66	3870388	(1)	327/L79 Upper Adjustment Bracket	Disc	
67	38996189	(1)	327/L79 Upper Adjustment Bracket Set (stamped GT) (correct).....	2 piece	70.00 pr.
62-67	122017	(1A)	Upper Adjustment Bolt	1.75	ea.
62-64	4762R	(1B)	Upper Adjustment Bolt Lock Washer	10	ea.
65-67	4762GM	(1B)	Upper Adjustment Bolt Lock Washer	39	ea.
65-67	4762R	(1B)	Upper Adjustment Bolt Lock Washer	10	ea.
62-67	3792420	(1C)	Upper Adjustment Bolt Washer	50	ea.
62-64	9417952	(1D)	Upper Bracket Mounting Bolt	Disc.	
65-67	9418967	(1D)	Upper Bracket Mounting Bolt	2.25	ea.
62-65	35883-PS	(1E)	Upper Bracket Mounting Bolt Lock Washer	10	ea.
66-67	3697R	(1E)	Upper Bracket Mounting Bolt Star Washer	25	ea.

LOWER BRACKETS & COMPONENTS

64-67	3849727	(2)	Lower Bracket (exc. 66-67 with smog pump) (includes #2A).....	35.00	ea.
63-67	352GM	(2A)	Lower Bracket Spacer	5.00	ea.
63-67	1114GM	(2B)	Alternator Mounting Bolt	8.00	ea.
62	180122	(2C)	Bracket Mounting Bolt	1.75	ea.
63-67	180124	(2C)	Bracket Mounting Bolt	1.75	ea.
62-64	120382	(2D)	Bracket Mounting Bolt Lock Washer	2 req. 25	ea.
65-67	3697R	(2D)	Bracket Mounting Bolt Star Washer	2 req. 25	ea.
63-67	3825452	(2E)	Alternator Mounting Bolt Washer	2 req. 50	ea.
62-67	3907R	(2F)	Alternator Mounting Bolt Lock Nut	49	ea.

62-67 6 cylinder Alternator Mounting Components

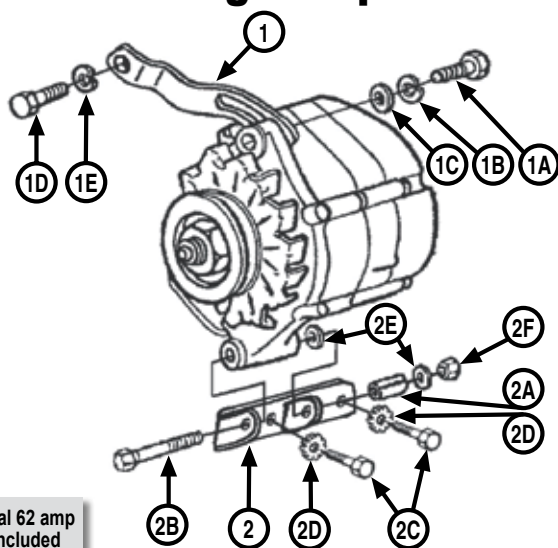

optional 62 amp
not included

UPPER ADJUSTMENT BRACKETS & COMPONENTS

62	122007	(1A)	Adjustment Bolt	1.25	ea.
63-67	122017	(1A)	Adjustment Bolt	1.75	ea.
62-67	4762GM	(1B)	Adjustment Bolt Lock Washer	39	ea.
62-67	4762R	(1B)	Adjustment Bolt Lock Washer	10	ea.
62-67	3792420	(1C)	Adjustment Bolt Washer	50	ea.
63-67	4884C	(1D)	Bracket Mounting Bolt (correct)	1.75	ea.
63-67	35883-PS	(1E)	Bracket Mounting Bolt Lock Washer	10	ea.

LOWER BRACKETS & COMPONENTS

63	3825447	(2)	Bracket	35.00	ea.
63-67	352GM	(2A)	Bracket Spacer	5.00	ea.
63-67	191163	(2B)	Alternator Mounting Bolt	4.25	ea.
62-63	180122	(2C)	Bracket Mounting Bolt (front hole)	1.75	ea.
64-67	180122	(2C)	Bracket Mounting Bolt (front hole)	1.75	ea.
62-67	180124	(2C)	Bracket Mounting Bolt (rear hole)	1.75	ea.
62-64	120382	(2D)	Bracket Mounting Bolt Lock Washer	2 req. 25	ea.
65-67	3697R	(2D)	Bracket Mounting Bolt Star Washer	2 req. 25	ea.
63-67	3825452	(2E)	Alternator Mounting Bolt Washer	2 req. 50	ea.
62-67	3907R	(2F)	Alternator Mounting Bolt Lock Nut	49	ea.

SECTION 7 - ELECTRICAL

Voltage Regulators & Components

VOLTAGE REGULATORS

(GM replacement)

62-67 2139GM All with External Regulator
(exc. 63 AMP Alternator)82.51 ea.

REGULATOR MOUNTING HARDWARE

63-67 2142GM Mounting Screw3 req.1.50 ea.

63-67 2141GM Mounting Nut/Grommet.....3 req.1.15 ea.

Battery Components

BATTERY POST FELT WASHER

62-67 2954R Felt Washer.....2 piece2.50 pr.

BATTERY TRAYS

62-67 3794016 Battery Tray with Welded-On Bracket.....21.00 ea.

BATTERY TRAY MOUNTING HARDWARE

62-67 3846202 Mounting Bolt4 req.1.25 ea.

BATTERY HOLD DOWN CLAMPS & BOLTS

63-67 366GM Battery Retainer Clamp
(exc. 327 or H.D. battery).....4.55 ea.

67 366R Battery Retianer Clamp.....3.00 ea.

67 366S Battery Retainer Clamp - Stainless.....4.00 ea.

62-67 3846202 Battery Retainer Clamp Bolt
(exc. 327 or H.D. battery).....1.25 ea.

BATTERY TOP RETAINERS

62-67 3795405 Battery Hold Down Retainer14.50 ea.

BATTERY TOP RETAINER HARDWARE

62-67 3826708 Battery Hold Down "J" Bolt.....2.50 ea.

62 120376 "J" Bolt Nut (prior to 1/9/62)50 ea.

62-67 148313 "J" Bolt Wing Nut.....50 ea.

67 9418700 "J" Bolt Wing Nut
with H.D. Option2 req.50 ea.

62-67 446363 "J" Bolt Washer50 ea.

67 446363 "J" Bolt Washer
with H.D. Option2 req.50 ea.

62 3758783 Retainer to Radiator Support Bolt1.00 ea.

63-66 3758783 327 or H.D. Option Retainer
to Radiator Support Bolt.....1.00 ea.

64-66 9417954 327 or H.D. Option Retainer
to Radiator Support Bolt Nut50 ea.

64-66 5220GM 327 or H.D. Option Retainer
to Radiator Support Bolt Washer63 ea.

67 3758783 327 Retainer to Radiator Support Bolt1.00 ea.

67 4734R Retainer to Radiator Support Bolt
with H.D. Option50 ea.

67 9417954 327 or H.D. Option Retainer
to Radiator Support Bolt Nut50 ea.

67 9419275 327 or H.D. Option Retainer
to Radiator Support Bolt Washer50 ea.

SECTION 7 - ELECTRICAL

Correct Style Battery Cables

NEGATIVE BATTERY CABLES

62	2978581	4 cylinder (exc. A/C or H.D. battery)	45.00	ea.
62	2978584	4 cylinder with A/C or H.D. Option	45.00	ea.
62	2979820	6 cylinder (exc. H.D. battery)	45.00	ea.
62	2978581	6 cylinder with H.D. Option	45.00	ea.
62	2978584	283	45.00	ea.
62	2979821	327	45.00	ea.
63	2978581	4 cylinder (exc. H.D. battery)	45.00	ea.
63	2981886	4 cylinder with H.D. Option	45.00	ea.
63	2979820	6 cylinder (exc. A/C or H.D. battery)	45.00	ea.
63	2981886	6 cylinder with A/C	45.00	ea.
63	2978581	6 cylinder with H.D. Option	45.00	ea.
63	2978584	283	45.00	ea.
63	2979821	327	45.00	ea.
64	2978581	4 cylinder (exc. H.D. battery)	45.00	ea.
64	2981886	4 cylinder with H.D. Option	45.00	ea.
64	2979820	6 cylinder (exc. A/C or H.D. battery)	45.00	ea.
64	2981886	6 cylinder with A/C	27.50	ea.
64	2978581	6 cylinder with H.D. Option	45.00	ea.
64	2978584	283	45.00	ea.
65	2978584	4 cylinder.....	45.00	ea.
65	2979820	6 cylinder (exc. A/C or H.D. battery)	45.00	ea.
65	2978584	6 cylinder with A/C or H.D. Option	45.00	ea.
65	2978584	283	45.00	ea.
65	2987203	327	45.00	ea.
66	6286164	4 cylinder.....	45.00	ea.
66	2986164	6 cylinder (exc. A/C or H.D. battery)	45.00	ea.
66	6289115	6 cylinder with A/C	45.00	ea.
66	6286164	6 cylinder with H.D. Option	45.00	ea.
66	6286164	283 & 327	45.00	ea.
67	6286164	4 cylinder.....	45.00	ea.
67	2986164	6 cylinder (exc. A/C or H.D. battery)	45.00	ea.
67	6289115	6 cylinder with A/C	45.00	ea.
67	2987208	6 cylinder with H.D. Option	45.00	ea.
67	6286164	283	45.00	ea.
67	6286165	327	45.00	ea.

POSITIVE BATTERY CABLES

62	2979823	4 & 6 cylinder with Generator.....	45.00	ea.
62	2980776	6 cylinder with Alternator	45.00	ea.
62	2979822	283 with Generator	45.00	ea.
62	2979824	327 with Generator	45.00	ea.
62	2980776	283 & 327 with Alternator	27.50	ea.
63	2979823	4 & 6 cylinder	45.00	ea.
63	2983533	283	45.00	ea.
63	2980776	327	45.00	ea.
63	2980904	All with HD Battery	45.00	ea.
64	2986182	4 & 6 cylinder (exc. 6 cyl. with A/C).....	45.00	ea.
64	2987298	6 cylinder with A/C	45.00	ea.
64	2987298	283	45.00	ea.
64	2980904	All with HD Battery	45.00	ea.
65	2986182	4 & 6 cylinder	45.00	ea.
65	2987298	283	45.00	ea.
65	6286140	327	45.00	ea.
65	2980904	All with HD Battery	45.00	ea.
66	2986182	4 & 6 cylinder (exc. A/C)	45.00	ea.
66	2987298	4 & 6 cylinder with A/C	45.00	ea.
66	2987298	283 & 327	45.00	ea.
66	2980904	All with HD Battery	45.00	ea.
67	6289133	4 & 6 cylinder (exc. 6 cyl. with A/C).....	45.00	ea.
67	6290593	6 cylinder with A/C	45.00	ea.
67	6289143	283 & 327 (exc. A/C).....	45.00	ea.
67	6290593	283 & 327 with A/C	45.00	ea.

Battery Cable Components

BATTERY CABLE RETAINER CLIPS

62-63	4737GM	SB Positive Cable to Firewall Clip	Disc.	
62-67	3792035	4 & 6 cyl. with A/C Negative Cable to Battery Tray Clip.....	7.00	ea.
62-67	3744414	4 & 6 cyl. with A/C Negative Cable to Battery Tray Clip Retainer	1.50	ea.
62-67	3792035	SB Negative Cable to Battery Tray Clip.....	7.00	ea.
62-67	3744414	SB Negative Cable to Battery Tray Clip Retainer	1.50	ea.
64	3857706	SB Positive Cable to Firewall Clip	12.00	ea.
64-67	3844390	6 cylinder with A/C Positive Cable to Inner Fender Clip	6.50	ea.
64-67	3844390	SB Positive Cable to Inner Fender Clip	6.50	ea.

BATTERY CABLE PIGTAIL THRU RADIATOR SUPPORT GROMMETS

62	3769566	Grommet - LH.....	Disc.	
62-64	3735341	Grommet - RH	2.00	ea.

NEGATIVE CABLE HARDWARE

62-67	122104	SB Cable to A/C Compressor Bracket Bolt.....	50	ea.
62-67	3697R	SB Cable to A/C Compressor Bracket Bolt Star Washer	25	ea.
62-67	120368	SB Cable to Water Pump Stud Nut (exc. A/C).....	50	ea.
62-63	120214	SB Cable to Water Pump Stud Lock Washer (exc. A/C)	10	ea.
62-63	3815R	SB Cable to Water Pump Stud Flat Washer (exc. A/C)	25	ea.
64-67	138485	SB Cable to Water Pump Stud Star Washer (exc. A/C)	25	ea.
62-67	122104	4 & 6 cylinder to Engine Bolt (exc. A/C).....	50	ea.
62-67	3697R	4 & 6 cylinder to Engine Bolt Star Washer (exc. A/C).....	25	ea.
63-65	121852	6 cylinder Cable to Engine Bolt with A/C	50	ea.
63-65	3697R	6 cylinder to Engine Bolt Star Washer with A/C	25	ea.
66-67	9420415	Pigtail Ground Screw	75	ea.
66-67	4539R	Pigtail Ground Screw Star Washer	25	ea.

POSITIVE CABLE HARDWARE

62-63	120382	Cable to Starter Lock Washer	25	ea.
64-67	3697R	Cable to Starter Star Washer	25	ea.
62-67	5150GM	Cable to Starter Nut.....	50	ea.

BATTERY JUNCTION BLOCK

67	3882795	Junction Block with Nut	6.00	ea.
67	4537GM	Junction Block Nut.....	40	ea.
67	187875	Junction Block Screw	50	ea.

Distributors & Components

REMANUFACTURED DISTRIBUTORS (no core required)

62-67	301612-A1	6 cylinder.....	50.00	ea.
62-67	301835-A1	V8.....	80.00	ea.

GM HIGH PERFORMANCE NEW H.E.I. DISTRIBUTOR

62-67	3557GM	V8 (Complete - Ready to Install!)	158.25	ea.
-------	--------	-----------------------------------	--------	-----

DISTRIBUTOR CAPS

62-67	369GM	6 cylinder	8.00	ea.
62-67	370GM	SB.....	18.00	ea.
62-67	370C	SB (clear).....	43.00	ea.

DISTRIBUTOR ROTORS

62-67	2179GM	6 cylinder	6.50	ea.
62-67	2180GM	SB.....	7.00	ea.

DISTRIBUTOR POINTS & CONDENSER

62-67	2183GM	6 cylinder Points	12.00	ea.
62-67	2184GM	SB Points.....	23.00	ea.
62-67	2186GM	6 cylinder Condenser.....	9.00	ea.
62-67	2187GM	SB Condenser	7.50	ea.
62-67	2189GM	SB Condenser Bracket.....	4.00	ea.
62-67	2190GM	6 cylinder Lead Wire.....	9.00	ea.
62-67	2191GM	SB Lead Wire	7.00	ea.

DISTRIBUTOR MOUNTING CLAMP & GASKET

62-67	3772532	SB Clamp, Retainer & Bolt Kit (correct wire type).....	3 piece.....15.00	kit
62-67	367GM	SB Clamp (GM replacement part).....	1.60	ea.
62-67	2194GM	SB Gasket	1.36	ea.

DISTRIBUTOR GEARS & SHIMS

62-67	2195GM	6 cylinder Gear	58.00	ea.
62-67	2196B	SB Brass Gear (protects camshafts).....	50.00	ea.
62-67	2198GM	SB Undergear Washer	Disc.	
62-67	2820-MG	6 cylinder/V8 Gear Shim Kit	9.00	kit

IGNITION COILS (Replacement)

62-67	330GM	Coil	51.79	ea.
62-67	330C	Coil - H.P. (chrome)	55.00	ea.

COIL BRACKETS & HARDWARE

62-67	1956040	Coil Bracket - 6 cylinder.....	Disc.	
62-67	1970344	Coil Bracket - SB	15.00	ea.
62-67	1970344C	Coil Bracket - SB (chrome).....	7.00	ea.
67	3848408	Coil Bracket Bolt - SB.....	1.75	pr.
62-67	1945901	Coil Bracket Pinch Screw	1.42	ea.

VACUUM ADVANCE CONTROLS (Replacement)

62-63	3558GM	SB.....	19.38	ea.
64	3558GM	283/2 BBL.....	19.38	ea.
65	3558GM	SB.....	19.38	ea.
66-67	3558GM	SB (exc. 327/L79).....	19.38	ea.
66-67	VC24A	327/L79.....	15.00	ea.

Distributor Vacuum Lines

***Note: "S" at end of part number indicates stainless steel.**

***Note: All kits include correct steel line, retainer clip on intake & white stripe hose.**

63	3828558	327/4 BBL Carter	11.00	ea.
63	3828558S	327/4 BBL Carter	13.00	ea.
63-67	3794224	6 cylinder.....	11.00	ea.
63-67	3794224S	6 cylinder.....	14.00	ea.
65	3863169	327/300	16.00	ea.
65-67	3863168	SB/2 BBL.....	11.00	ea.
65-67	3863168S	SB/2 BBL.....	14.00	ea.
66	3882898	327/4 BBL Carter	11.00	ea.
66	3882898S	327/4 BBL Carter	14.00	ea.
66	3882863	327/4 BBL (exc. L79) Holley (chrome).....	17.00	ea.
66	3882839	327/L79 (chrome).....	17.00	ea.
67	3911066	327/L79	11.00	ea.
67	3911066S	327/L79	14.00	ea.
67	3883220	SB/4 BBL (exc. L79).....	11.00	ea.
67	3883220S	SB/4 BBL (exc. L79).....	14.00	ea.
67	3883220K	SB/4 BBL (exc. L79).....	16.00	kit
67	3883220KS	SB/4 BBL (exc. L79).....	19.00	kit

VACUUM LINE TO CARBURETOR FITTING

63-65	137404	Adapter Fitting - SB.....	4.50	ea.
-------	--------	---------------------------	------	-----

VACUUM LINE INTAKE RETAINER CLIP

63-67	3828555	Line Retainer - SB.....	6.00	ea.
-------	---------	-------------------------	------	-----

DISTRIBUTOR VACUUM HOSE

62-67	532W	Vacuum Hose (correct white striped) (per foot)	85	ft.
-------	------	---	----	-----

SECTION 7 - ELECTRICAL

Plug Wires & Components

GM REPLACEMENT PLUG WIRE SET

62-67 345GM SB37.00 ea.

DATED PLUG WIRE SETS (6 cylinder)

62	1016-613	6 cylinder	(3-Q-61)	50.00	set
62	1016-621	6 cylinder	(1-Q-62)	50.00	set
63	1016-623	6 cylinder (exc. A/C)	(3-Q-62)	50.00	set
63	1016-631	6 cylinder (exc. A/C)	(1-Q-63)	53.00	set
63	1018-623	6 cylinder with A/C	(3-Q-62)	53.00	set
63	1018-631	6 cylinder with A/C	(1-Q-63)	53.00	set
64	1016-633	6 cylinder (exc. A/C)	(3-Q-63)	53.00	set
64	1016-641	6 cylinder (exc. A/C)	(1-Q-64)	53.00	set
64	1018-633	6 cylinder with A/C	(3-Q-63)	53.00	set
64	1018-641	6 cylinder with A/C	(1-Q-64)	53.00	set
65	1016-643	6 cylinder (exc. A/C)	(3-Q-64)	53.00	set
65	1016-651	6 cylinder (exc. A/C)	(1-Q-65)	53.00	set
65	1018-643	6 cylinder with A/C	(3-Q-64)	53.00	set
65	1018-651	6 cylinder with A/C	(1-Q-65)	53.00	set
66	1016-653	6 cylinder (exc. A/C)	(3-Q-65)	53.00	set
66	1016-661	6 cylinder (exc. A/C)	(1-Q-66)	53.00	set
66	1018-653	6 cylinder with A/C	(3-Q-65)	53.00	set
66	1018-661	6 cylinder with A/C	(1-Q-66)	53.00	set
67	1016-663	6 cylinder (exc. A/C)	(3-Q-66)	53.00	set
67	1016-671	6 cylinder (exc. A/C)	(1-Q-67)	53.00	set
67	1018-663	6 cylinder with A/C	(3-Q-66)	53.00	set
67	1018-671	6 cylinder with A/C	(1-Q-67)	53.00	set

DATED PLUG WIRE SETS (Small Block)

62	1222-613	283/327	(3-Q-61)	73.00	set
62	1222-621	283/327	(1-Q-62)	73.00	set
63	1222-623	283/327	(3-Q-62)	73.00	set
63	1222-631	283/327	(1-Q-63)	73.00	set
64	1222-633	283	(3-Q-63)	73.00	set
64	1222-641	283	(1-Q-64)	73.00	set
65	1222-643	283/327	(3-Q-64)	73.00	set
65	1222-651	283/327	(1-Q-65)	73.00	set
66	1222-653	283/327	(3-Q-65)	73.00	set
66	1222-661	283/327	(1-Q-66)	73.00	set
67	1222-663	283/327	(3-Q-66)	73.00	set
67	1222-671	283/327	(1-Q-67)	73.00	set

6 CYLINDER PLUG WIRE RETAINER

63 3791082 4 wire Retainer with A/CDisc.
64-67 2965736 4 wire Retainer with A/C1.25 ea.

SMALL BLOCK PLUG WIRE SUPPORTS, RETAINERS & CLIPS

62-66	3814499	Upper Rear Support - LH	33.00	ea.
67	3814499	Upper Rear Support (prior to 3/10/67) LH	33.00	ea.
67	3906613X	Upper Rear Support (after to 3/10/67) LH	Disc.	
67	2977555	Upper Rear Support Retainer (after 3/10/67) LH	3.60	ea.
62-67	3744404	Upper Rear Support - RH	9.00	ea.
66	2659R	Lower Rear Support - RH	6.00	ea.
67	3790731	Lower Rear Support - LH	Disc.	
67	2659R	Lower Rear Support - RH	6.00	ea.
62-67	4583R	Side Support (2 wire) LH/RH	2 req. 2.25	ea.
62-67	2658R	Oil Pan Clip - LH/RH	2 req. 5.00	ea.
62-67	2965736	Upper Rear Retainer (4 wire) with A/C - RH	1.25	ea.

PLUG WIRE HEAT SHIELDS

64-67	348GM	SB LH Rear or RH Front Shield	30.00	ea.
64-67	349GM	SB RH Rear or LH Front Shield	30.00	ea.
64-67	PKSBPHS	SB Set (correct) <small>MADE IN USA</small>	4 piece 56.00	set
64-67	9421116	SB Shield Mounting Bolt	4 req. 90	ea.

Horns & Components

HORNS (Replacement)

62-67	1892164	High Note	54.00	ea.
62-67	1892162	Low Note	54.00	ea.

HORN MOUNTING HARDWARE

62	3795488	Mounting Bolt	80	ea.
63	3789670	Mounting Bolt	80	ea.
64	3846202	Mounting Bolt	80	ea.
65-67	3853846	Mounting Bolt	2.60	ea.

HORN RELAYS & COMPONENTS

62	3366GM	Horn Relay	16.00	ea.
63-65	3367GM	Horn Relay	34.00	ea.
66-67	529R	Horn Relay	30.00	ea.

Temperature Gauge Sending Units

63-67	159GM	All with Gauge	28.00	ea.
64	3400759	All with Gauge (correct)	Disc.	
62-67	RR100	Cloth Style Wire Insulator	2.00	ea.

Headlamp Control Components

62-63	D1518	Headlamp Switch 	30.00	ea.
62-63	378R	Headlamp Switch (import)	32.00	ea.
64-67	379GM	Headlamp Switch	35.00	ea.
64-67	379R	Headlamp Switch	15.00	ea.
62-67	3352R	Switch Mounting Nut	4.00	ea.
62-63	3782624	Switch Knob & Shaft - 400	12.00	ea.
64	3853616	Switch Knob & Shaft - 400	12.00	ea.
67	3886987	Switch Knob & Shaft	11.00	ea.
66-67	3861406K	Dash Switch Bezel Kit	4 piece.....57.00	kit
62-67	376GM	Dimmer Switch	13.00	ea.
62-67	376R	Dimmer Switch	6.00	ea.

Headlamp Components

GM REPLACEMENT HEADLAMPS

62-67	497GM	Headlamp	10.00	ea.
-------	-------	----------------	-------	-----

HEADLAMP MOUNTING BUCKETS & RINGS

62-65	HL0262B	LH/RH Mounting Bracket	36.00	ea.
66-67	5957684	LH Bucket	26.00	ea.
66-67	490R	RH Bucket	26.00	ea.
62-67	5950248	Retaining Ring (more correct than GM)	11.00	ea.
62-67	2919GM	Retaining Ring Screw	2.45	ea.

HEADLAMP ADJUSTING COMPONENTS

62-67	5953168	Spring - LH/RH	2.50	ea.
62-67	2498R	Adjusting Screw	75	ea.
62-67	3005R	Adjusting Screw Nut	40	ea.
62-67	280531	Chevy II, Screws, Nuts & Springs	8.00	kit

HEADLAMP HOUSINGS

66	5958437H	LH	84.00	ea.
66	5958438H	RH	84.00	ea.
67	5958957H	LH	84.00	ea.
67	5958958H	RH	84.00	ea.

HEADLAMP HOUSING MOUNTING HARDWARE

62-65	3725168	Screw	4.50	ea.
66	9420151	Screw - Outer	75	ea.
67	9421985	Screw - Outer	1.25	ea.
62-65	3788345	Nut (to grille bracket)	50	ea.
66-67	3849974	Nut	75	ea.

HEADLAMP BEZELS

***Note: Also see section 11.**

62-64	3790349	LH	73.00	ea.
62-64	3790350	RH	73.00	ea.
65	3858391	LH or RH	58.00	ea.
66	3866885	74.00	ea.
66	3055-T		122.00	ea.
67	3892281	LH	118.00	ea.
67	3892282	RH	118.00	ea.

HEADLAMP BEZEL EXTENSIONS & COMPONENTS

66	3846202	Extension Mounting Bolt	80	ea.
----	---------	-------------------------------	----	-----

HEADLAMP BEZEL SEALS

67	41562-S	Bezel Seals	9.00	pr.
----	---------	-------------------	------	-----

HEADLAMP BEZEL MOUNTING HARDWARE

62-63	3770549	Screw	50	ea.
66	3866852	Screw	50	ea.
67	9421923	Screw	50	ea.
62-65	3788345	Nut	50	ea.

SECTION 7 - ELECTRICAL

Parking Lamp Components

PARKING LAMP ASSEMBLIES

62	926327	LH (clear lens).....	31.00	ea.
62	926328	RH (clear lens).....	31.00	ea.
63	928257	LH (amber lens).....	35.00	ea.
63	928258	RH (amber lens).....	35.00	ea.
64	910451	LH (amber lens).....	35.00	ea.
64	910452	RH (amber lens).....	35.00	ea.
65	910663	LH.....	47.00	ea.
65	910664	RH.....	47.00	ea.
66-67	910977	LH.....	47.00	ea.
66-67	910978	RH.....	47.00	ea.

PARKING LAMP BEZELS

62-64	37929878	Bezels	35.00	pr.
*correct for 1963-64 but will also work on 1962 models				
62-64	37916356	Extensions	45.00	pr.

PARKING LAMP LENSES

62	59534356	Lens Set 	32.00	pr.
63-64	59544934	Lens Set 	32.00	pr.
63-64	493494I	Lens Set (import)	19.00	pr.
65	A3045-T	Lens Set 	39.00	pr.
66-67	59574790	Lens Set 	36.00	pr.

PARK LAMP LENS SCREWS

64-65	11108B	Screws - Chevy II	4 piece	4.25	set
66-67	11494B	Screws - Chevy II	4 piece	4.25	set

PARKING LAMP LENS GASKETS

62-64	5953437	Gaskets	3.20	pr.
65-67	5956556	Gaskets	3.00	pr.

PARK LAMP MOUNTING COMPONENTS

67	273513	Mounting Bolt	95	ea.
----	--------	---------------------	----	-----

PARK LAMP BUMPERS

65-67	3515GM	Housing Bumper	2 req.	3.66	ea.
65-67	3515S	Housing Bumper Set	2 piece	2.50	pr.

PARK LAMP BULBS

62-67	2530GM	Clear Bulb	90	ea.
62-67	2531GM	Amber Bulb	1.88	ea.

Tail Lamps & Components





BRAKE LIGHT SWITCH

62-67	2132GM	Switch.....	17.00	ea.
-------	--------	-------------	-------	-----

TAIL & BACKUP LAMP ASSEMBLIES

62	926450	Tail Lamp Assembly (exc. Wagon) LH/RH	2 req.	82.00	ea.
62-64	XP006	LED Tail Lamp Assembly		37.00	ea.
62-64	XP007	LED Backup Lamp Assembly		37.00	ea.
66-67	XP008	LED Tail Lamp Assembly		35.00	ea.
66-67	XP009	LED Backup Lamp Assembly		35.00	ea.
63-64	899439	Tail Lamp Assembly (exc. Wagon) LH/RH	2 req.	82.00	ea.
66-67	3058-T	Tail Lamp Assembly - LH/RH 	2 req.	120.00	ea.
66-67	910970I	Tail Lamp Assembly - LH/RH (import).....	2 req.	88.00	ea.

TAIL & BACKUP LAMP LENSES

62-64	459656	Tail Lamp & Backup Lens (exc. Wagon) 	3 piece	27.00	ea.
65	59568278	Tail Lamp Lens Set (exc. Wagon) 		75.00	pr.
65	59564678	Tail Lamp Lens Set - Wagon - LH/RH.....	2 piece	75.00	set
65	A3051-T	Backup Lamp Lens Set (exc. Wagon) 		55.00	pr.
66-67	5957440	Tail Lamp Lens Set 		32.00	pr.
66-67	5957441	Backup Lamp Lens Set 		25.00	pr.

TAIL LAMP GASKETS & SEALS

62-64	3793108X	Housing to Body Seal		31.00	set
62-64	5953464	Lens Gasket		3.50	pr.
65	59568190	Lens Gasket.....		3.50	pr.
65	781011	Tail & Backup Bezel Seal Set..	4 piece	36.00	set
66-67	5957443	Lens Gasket.....		3.00	pr.
66-67	7587759	Bezel Seal		17.00	pr.

NEED A PICTURE?

www.classicmuscle.com

Each year specific catalog is available for download on our website! Find your specific part from our catalog or website.

Go to the search box and type in the part number exactly as it is in our catalog (dashes, letters, etc.) and it will display a picture of that part. If we do not picture the part you are looking for, please let your sales rep know or e-mail us at: classic@modernauto.com.

Backup Lamp & Neutral Safety Switches & Components

3 SPEED COLUMN SHIFT

62-66	3745921	Switch.....	Disc.
67	5009GM	Switch (Ltd Stk).....	Disc.
62	3777120	Switch Mounting Screw.....2 req.	Disc.
63-66	3837950	Switch Mounting Screw.....2 req.	50 ea.
67	3909539	Switch Mounting Nut.....2 req.	50 ea.

4 SPEED

62	1998728	Switch.....	59.00 ea.
63	1997929	Switch.....	59.00 ea.
64	1993661	Switch.....	59.00 ea.
65-67	1993307	Switch.....	55.00 ea.
62	160046	Switch Mounting Screw.....2 req.	Disc.
63	9420506	Switch Mounting Screw.....2 req.	Disc.
64	453315	Switch Mounting Screw.....2 req.	Disc.
65-67	423595	Switch Mounting Screw.....2 req.	40 ea.
62-63	4999GM	Switch Mounting Screw Lock Washer.....2 req.	15 ea.
64	4386GM	Switch Mounting Screw Star Washer.....2 req.	25 ea.
62-63	3791656	Switch Mounting Bracket - Borg Warner....	Disc.
63-64	3833287	Switch Mounting Bracket - Muncie.....	Disc.
65	4395GM	Switch Mounting Bracket.....	25.34 ea.
66-67	4395GM	Switch Mounting Bracket - Muncie.....	25.34 ea.
66-67	3886923	Switch Mounting Bracket - Saginaw.....	Disc.
62-63	3770181	Switch Rod - Borg Warner.....	Disc.
63	3833286	Switch Rod - Muncie.....	Disc.
64	3846427	Switch Rod.....	10.00 ea.
65	3861440	Switch Rod.....	10.00 ea.
66-67	3861440	Switch Rod - Muncie.....	10.00 ea.
66-67	3886922	Switch Rod - Saginaw.....	Disc.
62-67	148145	Switch Rod Retainer Clip.....	75 ea.
62-67	3706355	Switch Shield.....	10.00 ea.
62	3750535	Wiring Retainer.....6 req.	1.50 ea.
63	3830786	Wiring Retainer.....6 req.	95 ea.
62-63	3699808	Wiring Clip.....2 req.	Disc.
66-67	2404001	Wiring Retainer/Clip.....2 req.	7.00 ea.
62-66	3717084	Wiring Firewall Grommet.....	Disc.

A/T COLUMN SHIFT

62-66	D2200	Switch - P/G 	26.00 ea.
62-66	705R	Switch - P/G.....	10.00 ea.
67	1993404	Switch - P/G.....	24.00 ea.
62	3777120	Switch Mounting Screw.....2 req.	Disc.
63-66	3837950	Switch Mounting Screw.....2 req.	50 ea.
67	3909539	Switch Mounting Nut.....2 req.	50 ea.

A/T CONSOLE SHIFT

63-64	1993627	Switch - P/G.....	Disc.
63-64	3829470	Switch Rod.....	Disc.
63-64	3829469	Switch Rod Swivel.....	Disc.
63-64	RP1240	Switch Rod Retainer.....2 req.	50 ea.
63-64	3839638	Switch Wiring Clip.....	Disc.
63-64	122017	Switch Wiring Clip Bolt.....	1.75 ea.
63-64	4762GM	Switch Wiring Clip Bolt Lock Washer.....	39 ea.
63-64	3792420	Switch Wiring Clip Bolt Washer.....	50 ea.
65-67	1993696	Switch - P/G.....	60.00 ea.
65-67	271172	Switch Mounting Lock Nut.....2 req.	75 ea.
65-67	3843143	Switch Lever - P/G.....	Disc.
65-67	3843471	Switch Lever Screw - P/G.....	Disc.
65-67	120380	Switch Lever Screw Lock Washer - P/G.....	10 ea.

License Plate Lamps

LAMP ASSEMBLY

62-65	926742	Lamp Assembly.....	38.00 ea.
66-67	911576	Lamp Assembly (exc. Wagon).....	17.00 ea.
66-67	911556	Lamp Assembly - Wagon.....	17.00 ea.

LENSES & GASKETS

62-65	5953152	Lens 	16.00 ea.
66-67	5955195	Lens.....	5.00 ea.
62-65	5950750	Lens Gasket.....	2.00 ea.
66-67	487GM	Lens Gasket.....	4.08 ea.

MOUNTING HARDWARE

62-63	161895	Lamp Mounting Screw.....2 req.	50 ea.
64-65	9414724	Lamp Mounting Screw.....2 req.	50 ea.
66-67	9414724	Lamp Mounting Screw.....2 req.	50 ea.

Dome Lamp Components

	1417GM	Door Jamb Switch (2 terminals).....	10.26 ea.
62-67	4866918	Chrome Bezel.....	8.00 ea.
62-67	1413R	Lens.....	4.25 ea.
62-67	2959GM	Dome Lamp Bulb.....	2.32 ea.

Exterior Bulb Kits

62-65	190555	Chevy II.....	7.00	kit
66-67	190562	Chevy II.....	6.00	kit

Interior Bulb Kits

62-64	190505	Chevy II.....	11.00	kit
65	190510	Chevy II.....	17.00	kit
66	190512	Chevy II.....	15.00	kit
67	190515	Chevy II.....	14.00	kit

L.E.D OEM Style Bulbs

For the first time ever, a replacement bulb that will last as long as your car. Get the great look and color available from LEDs in your stock taillight sockets with these replacement 1157 and 1156 bodied bulb assemblies. Each bulb works as the original bulb did, but utilizes the newest technology available. Both decorative and utilitarian, LEDs use less energy and have that "instant on" everyone loves.

Get your set today!

(Use red in the taillights,use white for very bright back-ups and interior lighting,use amber for turn lamps and marker bulbs.)

All	500567	1157 - Red.....	17.00	ea.
All	500569	1157 - Amber.....	17.00	ea.
All	500571	1157 - White.....	17.00	ea.
All	500573	1156 - Red.....	17.00	ea.
All	500575	1156 - Amber.....	17.00	ea.
All	500577	1156 - White.....	17.00	ea.

SECTION 8 - WIRING HARNESSES



"Factory-Fit harnesses are the standard by which all others are measured!"

The premier manufacturer of quality wiring harnesses for General Motors vehicles from 1955 thru 1980.

Factory-Fit® wiring harnesses has become widely known as the symbol of excellence in reproduction wiring components. When the Factory-Fit® logo is on your wiring harness, you are guaranteed the finest reproduction wiring harness or battery cable manufactured for your car.

NO COMPROMISES • ORIGINALITY • QUALITY • AMERICAN MADE

Factory-Fit® uses original GM components and reproduces every harness to original GM specifications. Where original parts are not available, new parts are fabricated to original factory specifications. In the interest of safety and longevity, original design concepts are improved upon to provide our customers with the highest quality product available.

We will unconditionally refund the purchase price of any uninstalled or unaltered harness that does not meet the original specifications for which it was designed. Special modified harnesses are not returnable and not refundable. Special modifications made by customer design are not warranted. Returned harnesses must be in unused condition and must be in the original packaging. Failure to do so will void the return policy. Factory-Fit® warrants harnesses from manufacturing defects and will repair or replace the harness for a period of one year from the date of original purchase. The warranty applies to the original purchaser and is not transferable. This warranty does not cover delivery fees. A purchase receipt will be required. The warranty covers normal consumer use and does not cover damage which results from alteration, accident, misuse, abuse, neglect, improper installation or improper care and maintenance. Under any circumstances, the liability of the manufacturer shall be limited to the original cost of the harness paid by the customer and the manufacturer shall not be liable for any damages (consequential or incidental) which occur as a result of the use of any of our harnesses. This limit on liability may vary in your state and may have additional rights and/or remedies depending on the state in which you live.

Classic Muscle stocks harnesses based on sales popularity, any non-stocked harnesses can be quickly drop shipped.

Classic Muscle realizes that some harnesses are very expensive, therefore like most all other products we offer, our prices are pre-discounted.

With Factory-Fit® quality and Classic Muscle pricing, there's no need to look elsewhere!

If you have used Factory-Fit® harnesses in the past, you are already aware of the difference in our harnesses. If you haven't, then it's time to realize that it costs no more to use the Factory-Fit® mark of excellence.

SECTION 8 - WIRING HARNESSES

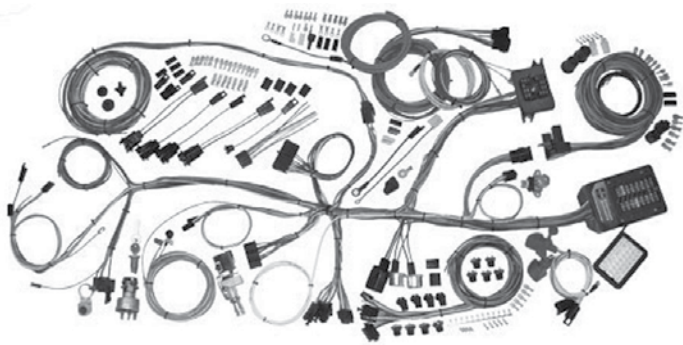

62-67 WIREKIT8 Update Harness Kit.....575.00 ea.

- 1- New headlight switch with internal 30amp circuit breaker, retention collar nut, adjustable length shaft, and custom knob.
- 2- Standard turn signal flasher, hazard flasher and horn relay mounted on harness.
- 3- NEW compact ATO-Style fuse panel that is fully encased in a closed box assembly with two mounting pads. The fuse coverlid is labeled on the inside identifying all circuits by description and their respective fuse ratings. All high amperage output circuits incorporate the same superior spring steel reinforced terminals that are used in our "Highway Series" kits. This kit also utilizes a remote bulkhead assembly that mounts in the stock location. All required hardware supplied. Harness is laid out and formed to allow for nearly all after market accessories such as; gauge packages, wiper systems, heat and air conditioning systems, etc.
- 4- Original switch connector bodies
- 5- Steering column connectors can plug directly into most aftermarket steering columns or stock 1962-67 GM columns that use stock GM turn signal switches.
- 6- Separate under dash courtesy lamps for use along with your original dome/interior lighting.
- 7- Instrument Cluster wiring is designed with a "cluster harness disconnect" system for easy service and assembly. Original terminals, connectors, and light sockets are supplied for stock cluster connections. The system will also connect into most popular aftermarket gauges such as AUTOMETER, CLASSIC INSTRUMENTS, DAKOTA DIGITAL, STEWART WARNER, VDO and others.
- 8- Rear body harness assembly plugs into the main harness in the stock location and our longer leads allow for stock or custom routing the wires. Rear body wiring includes backup lamp, stop, turn and tail lamp lead wires along with their correct light sockets, license plate lamp connection wire, and fuel tank sender wire and connection along with the proper trunk floor grommet.
- 9- New floor dimmer switch is provided. Wire length and connection accommodate original floor mount dimmer switch.
- 10-New ignition switch, tumbler and key are provided.
- 11-GM bulkhead connectors for the engine and front light wiring are included and allow for easy installation with original or custom routing.
- 12-Engine wiring includes connectors for original points type as well as H.E.I. distributors. Power and tach connectors supplied for GM H.E.I. distributors. Alternator connectors are supplied for GM "SI" series internally regulated alternators. GM "CS" series alternator adapter is available separately.
- 13-Front lighting includes extra long leads that can be routed for stock or optional appearances. All headlight, park light and directional light connectors and terminals are provided along with a switched trigger wire for an electric fan relay (usually recommended with AC).
- 14-Original style light sockets, connectors, terminals, etc. packed into every aspect of this harness, it makes it the most complete system of its type in the industry!

Please note: Classic Update Kits do not support Ammeters

SECTION 8 - WIRING HARNESSES

Air Conditioning Harness (RPO C60)

**Connects A/C components under hood to controls under dash.*

62	2981841	4 & 6 cyl.	120.00	ea.
62	2980988	SB	110.00	ea.
63-65	2981847	All	110.00	ea.
66-67	6287810	All	105.00	ea.

Air Conditioning Harness Components (RPO C60)

62-64	3113732	Tie Strap (A/C wiring to starter wiring)	2 req.2.50	ea.
64-67	5169GM	Tie Strap (compressor wiring)	3 req.2.00	ea.
66-67	2518GM	A/C Control Bulb	72	ea.

Air Conditioning Compressor Ground Wire Assembly (RPO C60)

62-63	2981844	All	12.00	ea.
64-67	2985549	6 cyl.	12.00	ea.
64-67	2981845	SB	11.00	ea.

Air Conditioning Compressor Ground Wire Components (RPO C60)

62-63	448611	Ground Screw	Disc.	
-------	--------	--------------------	-------	--

Air Conditioning Power Feed Wire Assembly (RPO C60)

62-63	2979701	6 cyl. Starter Solenoid to A/C Harness	16.00	ea.
62-63	2979837	SB Starter Solenoid to A/C Harness	16.00	ea.
64	2985640	6 cyl. Starter Solenoid to A/C Harness	16.00	ea.
64	2987916	SB Starter Solenoid to A/C Harness	18.00	ea.
65-66	2989282	All	16.00	ea.
67	6291346	All	16.00	ea.

Air Conditioning Relay Ground Wire Assembly (RPO C60)

62-65	2981725	All	11.00	ea.
-------	---------	-----------	-------	-----

Ashtray Lamp Assembly (RPO U28, ZJ9)

67	3900506	RPO U28	Disc.	
----	---------	---------------	-------	--

Backup Lamp Extension Harness (Manual Transmission)

**Note: For Switches & Components, see Section 7.*

62	2979858	M/T (connects switch wires to dash harness)	29.00	ea.
63	2983626	M/T (connects switch wires to dash harness)	23.00	ea.
64	2987810	M/T (connects switch wires to fuse box & rear body connector)	23.00	ea.
65-67	2988920	M/T (connects switch wires to fuse box & rear body connector)	23.00	ea.

Backup Lamp Extension Harness (Automatic Transmission)

**Note: For console models, also see Console Harnesses.*

**Note: For Switches & Components, see Section 2.*

62-63	2979855	A/T (connects switch wires to rear body connector)	15.00	ea.
64-65	2987809	A/T (connects switch wires to rear body connector)	20.00	ea.
66	6287881	A/T (connects switch wires to rear body connector)	23.00	ea.
67	6287882	A/T (connects switch wires to rear body connector)	Disc.	

Backup Lamp Harness Components

62	3750535	Wiring to Speedo Cable Clip...6 req.	1.50	ea.
63	3830786	Wiring to Speedo Cable Clip...6 req.95	ea.
62-63	3773407	A/T - Harness Clip	2 req.Disc.	
62-63	3699808	M/T - Harness Clip	2 req.Disc.	
62-66	3717084	Firewall Grommet	Disc.	
65-67	2404001	M/T - Wiring Clip	2 req.7.00	ea.

Backup Lamp Harness (Rear)

62-63	2979857	Connector in Rear Body Harness to Tail Lights	20.00	ea.
64	2986049	Connector in Rear Body Harness to Tail Lights	20.00	ea.

⚠ **WARNING:** Cancer and Reproductive Harm www.P65Warnings.ca.gov

SECTION 8 - WIRING HARNESSES

Clock Harness (RPO U16/U35)

64	2986186	Dash Mounted Clock - RPO U16	18.00	ea.
65	2976961	Dash Mounted Clock - RPO U16	18.00	ea.
67	2985765	Cluster Mounted Clock - RPO U35	Disc.	

Clock Harness Components

64-65	4744GM	Dash Mounted Clock Wiring Connector	1.01	ea.
64-65	4386GM	Dash Mounted Clock Ground Wire Screw Star Washer	25	ea.

Console Harness

**Connects console components to dash harness.*

63-64	2983535	A/T Neutral Safety/Backup Switch Extension	30.00	ea.
63-64	4401634	Console Lamp	30.00	ea.
65-67	2988937	A/T Neutral Safety/Backup Switch Extension	37.00	ea.

Console Harness Components

65-67	3773407	Extension Harness to Dash Clip	2 req.	Disc.
-------	---------	---	--------	-------

Convertible Top Power Feed Harness Components

62-63	3772788	Wiring to Pedal Bracket Clip ...2 req.	Disc.	
62-63	2401928	Wiring to Dash Clip	Disc.	
62-63	3717084	Firewall Grommet	Disc.	
62-63	3113732	Wiring Tie Strap	2.50	ea.

Courtesy Light Harness

62-63	4849902	Convertible	28.00	ea.
62-66	2986080	Under Dash	36.00	ea.
63-64	4401634	Console Lamp	30.00	ea.

Dash Harness with Fuse Box Assembly

**Main harness in car and contains fuse panel. Engine and front light harness plug into dash harness at firewall.*

62	2979804	M/T	365.00	ea.
62	2980939	A/T	345.00	ea.
63-64	2986044	All with Warning Lights	345.00	ea.
63-64	2983739	All with Factory Gauges (includes backup light extension)	345.00	ea.
65	2988063	All with Warning Lights	345.00	ea.
65	6286779	All with factory gauges (includes backup light extension)	345.00	ea.
66	6287813	All (includes backup light extension)	345.00	ea.
67	6290699	All	345.00	ea.

Dash Harness Components

62	3730562	Harness to Firewall Fastener	1.00	ea.
62	4897GM	A/T Harness Connector	38	ea.
66-67	3799990	Harness Clip	7.00	ea.
66-67	2518GM	Heater Control Bulb	72	ea.

Dash Cluster Bulbs & Sockets

62-65	4304GM	Cluster Bulb (exc. 64 SS)	1.30	ea.
62	2538GM	High Beam Indicator & Turn Signal Indicator Bulb	1.44	ea.
62	127934	Generator, Oil & Temperature Bulb	1.44	
63	127934	Indicator Bulb	1.44	
64-67	2518GM	Indicator Bulb & SS Cluster Bulb	72	ea.

Dash Cluster Components

62-63	178985	Cluster Mounting Screw	4 req.	CALL
62-63	3735710	Upper Cluster Mounting "U" Nut	CALL	
62-63	3764844	Lower Cluster Mounting "U" Nut	CALL	
63	3750535	SS Cluster Wiring Retainer	1.50	ea.
64-65	4382GM	SS Cluster Wiring Retainer	68	ea.
64-65	9421804	Cluster Mounting Screw	4 req.	CALL
64-65	3851714	Upper Cluster Mounting "U" Nut	CALL	
64-65	3855784	Lower Cluster Mounting "U" Nut	CALL	
66-67	3880723	Upper Cluster Mounting "U" Nut	CALL	

Dome Lamp Harness

62-64	4872846	With Door Jamb Switch Connection	CALL	
62-64	4849900	Plugs into Rear Body Harness	CALL	
65-67	4466323	With Door Jamb Switch Connection	22.00	ea.
65-67	4466324	Plugs into Rear Body Harness	19.00	ea.

SECTION 8 - WIRING HARNESSSES

Engine Harness

***Note:** Plugs into dash harness at firewall. Common circuits include wipers, ignition coil, temperature, heater blower, starter, oil pressure and others depending on model year and options.

***Note:** For H.E.f . distributor conversion add "H" to the end of the part number & add \$12.00. (Conversion harnesses are non-returnable.)

62	2981034	4 cyl.....	95.00	ea.
62	2981035	6 cyl.....	85.00	ea.
62	2979763	SB	75.00	ea.
63-65	2982835	4 cyl.....	95.00	ea.
63-65	2988131	6 cyl. with gauges	75.00	ea.
63-65	2988132	SB with gauges	75.00	ea.
63-66	2982836	6 cyl. with warning lights	85.00	ea.
63-66	2982837	SB with warning lights	75.00	ea.
66	2986047	4 cyl.....	95.00	ea.
67	6291162	4 cyl.....	95.00	ea.
67	6291931	6 cyl.....	85.00	ea.
67	6291973	SB	75.00	ea.

Engine Harness Components

62-63	3791202	SB Extra Firewall Wiring Clip	Disc.
62-63	4737GM	SB at Heater Box Firewall Clip.....	Disc.
62-63	9414192	SB at Heater Box Firewall Clip Screw.....	Disc.
62-65	3793564	Firewall Wiring Clip	3 req.2.25 ea.
62-65	3113732	4 cyl. Coil Lead to Battery Cable Tie Strap.....	2.50 ea.
62-67	3799990	Blower Motor Stud Wiring Clip	7.00 ea.
65-66	3793564	SB Extra Firewall Wiring Clip	2.25 ea.
65-67	3857706	SB at Heater Box Firewall Clip.....	12.00 ea.
66-67	3886942	Firewall Wiring Clip	3 req.2.25 ea.
66-67	3886942	SB Extra Firewall Wiring Clip	2.25 ea.
64-67	4386GM	Starter Wiring "S" Terminal Star Washer.....	25 ea.
62-67	120614	Starter Wiring "R" Terminal Nut.....	75 ea.
62-63	4999GM	Starter Wiring "R" Terminal Lock Washer.....	15 ea.
64-67	4386GM	Starter Wiring "R" Terminal Star Washer.....	25 ea.
62	120380	Wiring to Generator Bolt Lock Washer.....	10 ea.
62	121743	Wiring to Generator Nut	50 ea.
62-67	121743	Wiring to Alternator Battery Terminal Nut.....	50 ea.
66-67	125751	Wiring to Alternator Battery Terminal Star Washer.....	25 ea.
62-65	120614	Wiring to Alternator Ground Terminal Nut	75 ea.
62-63	4999GM	Wiring to Alternator Ground Terminal Lock Washer.....	40 ea.
64-65	4386GM	Wiring to Alternator Ground Terminal Star Washer.....	25 ea.

Front Light Harness

***Plugs into dash harness at firewall. Common circuits include alternator horn relay, headlamps, parking lamps, side marker lamps, horns, voltage regulator and others depending on model year and options.**

***Note:** For internal regulator alternator conversion see the following:

- 62-67 models with original drivers side alternator mounting, add "Df " to the end of the part number & add \$18.00.
- 62-67 models with custom passenger side alternator mounting, add "Pf " to the end of the part number & add \$28.00.

(Conversion harnesses are non-returnable.)

62	2979762	With Generator.....	155.00	ea.
62	2980760	With Alternator	165.00	ea.
63	2982833	All	139.00	ea.
64	2986045	All	139.00	ea.
65	2988808	All	139.00	ea.
66	6287819	All	145.00	ea.
67	6292081	All	145.00	ea.

Front Light Harness Components

66-67	1350657	LH Radiator Support Grommet	Disc.
66-67	1367472	RH Radiator Support Grommet.....	Disc.
62-63	3771973	Outer Radiator Support Clip.....	3 req.Disc.
62-67	3791252	Center Radiator Support Clip..	2 req.Disc.
62-67	4382GM	LH Inner Fender Harness Retainer	3 req.68 ea.
64-67	3830786	Outer Radiator Support Retainer.....	3 req.95 ea.
64	187303	Ground Screw	50 ea.
65	9419303	Ground Screw	50 ea.
66-67	9420415	Ground Screw	75 ea.
62-65	4386R	Ground Screw Star Washer	25 ea.
66-67	174916	Ground Screw Star Washer	50 ea.
63-65	1961149	Ammeter Wiring Resistor - SS	32.00 ea.
64-65	9420415	Resistor Mounting Screw	75 ea.

Front Light Harness/Battery Cable Junction Blocks

67	3882795	Junction Block with Nut.....	6.00	ea.
67	4537GM	Junction Block Nut	40	ea.

SECTION 8 - WIRING HARNESSES

Fuel Tank Sending Unit Harness

62-63	2981163	Extension Wire.....	Disc.
64-67	2986050	Extension Wire.....	Disc.

Fuel Tank Sending Unit Harness Components

64-67	3837950	Ground Screw.....	.50 ea.
66-67	4386R	Ground Star Washer.....	.25 ea.

Generator Jumper

62	2980868	Generator to Alternator.....	40.00 ea.
63-65	2983795	Generator Extension.....	Disc.
65	2988198	Jumper Wire.....	Disc.

Glovebox Lamp Assembly

62-63	3737200	Assembly (socket/bulb/wire).....	16.00 ea.
64	3859327	Assembly (socket/bulb/wire).....	16.00 ea.
65-67	3859328	Assembly (socket/bulb/wire).....	22.00 ea.
65-67	3859328R	Assembly (socket/bulb/wire) (import).....	22.00 ea.

Glovebox Lamp Components

62-63	2538GM	Bulb.....	1.44 ea.
64-67	2518GM	Bulb.....	.72 ea.

Ground Wire Assembly

63	2986261	Voltage Regulator.....	10.00 ea.
64-67	2987004	Voltage Regulator.....	10.00 ea.
64-67	9419303	Regulator Ground Screw.....	.50 ea.

Ground Strap Kits

62-63	87141166	4 cyl.....	11.00 kit
62-63	CE61GS81	SB.....	17.00 kit
62-66	87148712	6 cyl.....	11.00 kit
64-66	29787141	4 cyl.....	11.00 kit
64-66	29787142	SB.....	11.00 kit
67	62906611	4 cyl.....	11.00 kit
67	661316	6 cyl.....	11.00 kit
67	62906612	SB.....	11.00 kit

Ground Strap Components

62-63	9414192	Firewall Screw.....	CALL
62-66	174916	Firewall Star Washer.....	.50 ea.
62-64	448645	6 cyl. Cross Member Screw.....	CALL
62-63	448645	SB Engine Mount Screw.....	CALL
62-66	121852	6 cyl. Engine Screw.....	CALL
62-66	3697R	6 cyl. Engine Star Washer.....	.25 ea.
64-65	9420415	Firewall Screw.....	.75 ea.
65-67	9420152	6 cyl. Cross Member Screw.....	CALL
66	9419380	Firewall Screw.....	.75 ea.
67	9420415	Firewall Screw.....	.75 ea.

Heater Harness

62-65	2979774	All.....	19.00 ea.
-------	---------	----------	-----------

Heater Harness Components

62-63	2401963	Wiring to Dash Clip.....	Disc.
64-65	3832639	Wiring to Dash Clip.....	Disc.

Power Feed Wire Components

62-66	3717084	Firewall Grommet (3 hole).....	Disc.
62-63	3719000	Firewall Grommet (4 hole).....	Disc.
62-66	3113732	Tie Strap.....	2.50 ea.
62-65	3772788	Wiring to Pedal Bracket Clip...2 req.	Disc.
62-65	2401928	Wiring to Instrument Panel Clip.....	Disc.
66	3832639	Dash Clip.....	Disc.

Power Antenna Harness

66	6287142	Switch Harness.....	Disc.
66	6287857	Antenna Harness.....	24.00 ea.
66	3793564	Rear Clip.....	2.25 ea.

Rear Body Light Harness

**Completes rear lighting of car and includes rear light sockets as well as leads for dome lights, backup lights, fuel tank and courtesy lights.*

**Note: Also see Backup Lamp Harness.*

62	4849896	Hardtop.....	124.00 ea.
62	4849897	Convertible.....	135.00 ea.
63	4858470	Convertible.....	135.00 ea.
63-64	4858471	Hardtop.....	135.00 ea.
65	4466100	Hardtop.....	127.00 ea.
66-67	4531981	All.....	127.00 ea.

SECTION 8 - WIRING HARNESSES

Rear Defroster Components

65-67	3003268	Blower Assembly.....	Disc.
65	3851743	Blower Cover	Disc.
66-67	589772	Blower Cover	Disc.
65	3833280	Blower Grille.....	Disc.
66-67	3863521	Blower Grille.....	Disc.
65	3157952	Blower Spacer.....	Disc.
66-67	1189857	Blower Spacer.....	Disc.
65-67	3861697	Switch.....	Disc.
65-66	3825815	Switch Knob	Disc.
67	3899716	Switch Knob	Disc.
65-66	9417378	Switch Mounting Screw.....2 req.	CALL
67	9422543	Switch Mounting Screw.....2 req.	CALL
66-67	3832639	Switch Wiring Clip	Disc.

Speaker Harness

65-67	7290858	Single Rear Speaker.....	33.00 ea.
-------	---------	--------------------------	-----------

Speed Warning Harness (RPO U15)

67	6291353	All	17.00 ea.
----	---------	-----------	-----------

Tachometer Harness

62	2981812	All	37.00 ea.
63	2983545	All	32.00 ea.
64-65	2987918	All	32.00 ea.
65-66	2988921	Steering Column Tach.....	37.00 ea.

Tachometer Harness Components

62	4712GM	Wiring Dash Grommet.....	Disc..
62	4712R	Wiring Dash Grommet.....	1.50 ea.
63-65	120614	Wiring to Tach Nut.....	.75 ea.
63-65	4386GM	Wiring to Tach Nut Star Washer.....	.25 ea.
64-65	3717084	Firewall Grommet.....	Disc.

Tailgate Harness Components

62-63	3717084	Firewall Grommet.....	Disc.
62-63	3772788	Wiring to Pedal Bracket Clip	Disc.
62-63	2401928	Wiring to Dash Clip	Disc.
62-63	3113732	Wiring Tie Strap	2.50 ea.
66-67	3832639	Wiring to Dash Clip	Disc.
67	3772788	Wiring to Pedal Bracket Clip	Disc.
66	3840095	Switch.....	23.00 ea.
67	3897314	Switch.....	33.00 ea.
66-67	4154886	Switch Clip	Disc.
66-67	3840097	Switch Housing	15.00 ea.
66-67	3840096	Switch Bezel	15.00 ea.
66-67	454738	Switch Mounting Screw.....	.95 ea.
67	4850166	Circuit Breaker	22.00 ea.
67	3858195	Circuit Breaker	
		Mounting Screw	2 req.25 ea.
67	4537GM	Circuit BreakerNut.....2 req.	40 ea.

Transistor Ignition Harness & Components (327/L79 with RPO K66)

66	2989371	Amplifier Harness.....	62.00 ea.
66	6287903	Starter to Amplifier Harness	72.00 ea.
66	2987102	Ignition Switch to Extension Harness.....	17.00 ea.
66	9420065	Amplifier Mounting Screw75 ea.
66	4539R	Amplifier Mounting Star Washer25 ea.

Transistor Ignition Amplifier Replacement Module (327/L79 with RPO K66)

66	3955511	Replaces Original Circuit Board in Amplifier	145.00 ea.
----	---------	---	------------

Trunk Light Assembly (RPO Z19, U25)

66	3878108	Light with Lead & Extension Wire - Z19....	31.00 kit
67	3886947	Light with Lead & Extension Wire - U25 ...	31.00 kit

Trunk Light Extension Wire (RPO Z19, U25)

66	6290069	Extension Wire.....	11.00 ea.
67	6290313	Extension Wire.....	11.00 ea.

Trunk Light Components (RPO Z19, U25, ZJ9)

66	9419303	Mounting Screw50 ea.
66-67	3833476	Wiring Clip.....3 req.	Disc.
67	9433347	Mounting Screw	1.25 ea.

⚠ **WARNING:** Cancer and Reproductive Harm www.P65Warnings.ca.gov

SECTION 8 - WIRING HARNESSES

Underhood Light Assembly (RPO Z19, U26)

66	3901639	RPO Z19	44.00	ea.
67	3903403	RPO U26	44.00	ea.

Underhood Light Components (RPO Z19, U26)

66	9419303	Mounting Screw	50	ea.
66	4386R	Mounting Star Washer	25	ea.
66-67	9422033	Wiring Tie Strap	2.50	ea.
67	9433347	Mounting Screw	1.25	ea.
67	4386R	Mounting Star Washer	25	ea.

Wiper Harness

62	2980772	2-Speed Wiper/Washer	24.00	ea.
63	2981125	2-Speed Wiper/Washer	24.00	ea.
64	2985784	2-Speed Wiper/Washer	22.00	ea.
65-66	2985662	2-Speed	23.00	ea.

Wiper Harness Components

62-63	3717084	Firewall Grommet	Disc.	
-------	---------	------------------------	-------	--

Miscellaneous Custom/Conversion Wiring Harnesses

64-67	27555-MP	Alternator Conversion Harness (for internal regulator alternator conversion) (for use on 71-85 internal regulated alternators)	21.00	ea.
64-67	37787-MP	Alternator Conversion Harness (for internal regulator alternator conversion) (for use on 86 & later internal regulated alternators)	26.00	ea.

Miscellaneous Harness Repair Components

64-67	34620-MP	Temperature Switch Wire Repair Kit (includes wire assembly & correct loom) ..	13.00	kit
-------	----------	--	-------	-----

Miscellaneous Harness Components

62-67	3724851	O.E. Style Non-Stick Black Harness Tape (100 foot roll)	16.00	ea.
-------	---------	--	-------	-----

O.E. STYLE CLOTH WIRING LOOM (sold per foot)

Note: Also sold in 50 foot rolls - \$25.00 per roll.

	1201-A	3/16" I.D.	75	ea.
	3088GM	1/4" I.D.	75	ea.
	3089GM	5/16" I.D.	75	ea.
	3090GM	3/8" I.D.	75	ea.
	1206-A	7/16" I.D.	75	ea.
	3092GM	1/2" I.D.	75	ea.
	3094GM	9/16" I.D.	75	ea.
	1209-A	5/8" I.D.	75	ea.
	3096GM	3/4" I.D.	75	ea.
65-67	5160GM	Wiring Connector Plug-Off (2 terminal)	1.50	ea.

NEED A PICTURE?

www.classicmuscle.com

Each year specific catalog is available for download on our website! Find your specific part from our catalog or website.

Go to the search box and type in the part number exactly as it is in our catalog (dashes, letters, etc.) and it will display a picture of that part. If we do not picture the part you are looking for, please let your sales rep know or e-mail us at: classic@modernauto.com.

 **WARNING:** Cancer and Reproductive Harm www.P65Warnings.ca.gov

Heating & Air Conditioning

CONTROL SWITCHES

62-67	3828946	Button Switch with A/C	39.00	ea.
66-67	3843245	Heater Fan Switch (exc. A/C)	37.00	ea.

CONTROL SWITCH HARDWARE

62-63	9418359	Button Switch Mounting Screw with A/C	2 req.	50	ea.
64-67	9418359	Button Switch Mounting Screw with A/C	2 req.	50	ea.
66-67	273445	Fan Switch Mounting Screw ...	2 req.	50	ea.

CONTROL LEVERS

66-67	268274L	Heater Control Lever Set	52.00	set
66-67	170222	Heater Lever Sliders without Air..3 piece ..	16.00	set
66-67	170223	Heater Lever Sliders with Air...4 piece	18.00	set

CONTROL CABLES (exc. A/C)

62-64	4847499	Vent Cable Assembly (cable, bracket & knob)	35.00	ea.
65-66	7594354	Vent Cable Assembly	28.00	ea.
67	7664488	Vent Cable Assembly	28.00	ea.

CONTROL CABLE HARDWARE

62-67	RP1240	Cable Mounting Push Nut	50	ea.
66-67	3873950	Cable to Control Mounting Screw	50	ea.

AIR DISTRIBUTION DUCT HOSE

2908GM	4" ID x 72" long	Disc.
--------	------------------------	-------

BLOWER MOTOR SEALS

62-67	3791400	Blower Motor to Firewall Seal	10.00	ea.
-------	---------	-------------------------------------	-------	-----

BLOWER MOTOR RELAYS & COMPONENTS

63-67	4386GM	Relay Mounting Screw Star Washer	2 req.	25	ea.
-------	--------	---	-------------	----	-----

BLOWER MOTOR RESISTORS & HARDWARE

63-67	9419303	Resistor Mounting Screw	2 req.	50	ea.
68	3798317	Without Air.....		21.00	ea.

HEATER BOXES

62	3791958	Heater Core & Blower Case	Disc.
63	3829916	Heater Core & Blower Case	Disc.
64-66	3850218	Heater Core & Blower Case	Disc.
67	3895960	Heater Core & Blower Case	Disc.
62-63	3791170	Heater Box Mounting Spacer	Disc.
64-67	9420877	Heater Box Mounting Nut	Disc.

HEATER CORES

62-67	3005383	Heater Core	74.00	ea.
-------	---------	-------------------	-------	-----

HEATER HOSE SETS

62-67	H3458	GM Marked (includes 4 1/2' of 5/8" & 4 1/2' of 3/4" hose)	21.00	set
62-67	H3458R	Ribbed (includes 4 1/2' of 5/8" & 4 1/2' of 3/4" hose)	27.00	set

HEATER HOSE FITTINGS (correct)

62-63	4880GM	6 cylinder 5/8" Water Outlet Hose Fitting ...	Disc.	
62-63	4880GM	SB 5/8" Intake Hose Fitting	Disc.	
62-67	3736495	SB - 3/4" Water Pump Hose Fitting	10.00	ea.
64-67	3838094	6 cylinder 5/8" Water Outlet Hose Fitting	8.50	ea.
64-67	3838094	SB 5/8" Intake Hose Fitting	8.50	ea.

HEATER HOSE FITTINGS (chrome)

***Note: Match with applications above.**

64-67	3838094C	5/8" Intake Hose Fitting (chrome)	10.00	ea.
-------	----------	---	-------	-----

HEATER HOSE RETAINERS

62-67	3770259	Heater Hose Retainer Inner Fender - RH	5.00	ea.
62-67	4321GM	SB with A/C Heater Hose Retainer (mounts to compressor bracket)	7.00	ea.
62-67	4539R	SB with A/C Retainer Star Washer	25	ea.
62-67	3785008	SB with A/C Retainer Spacer	4.00	ea.
62-67	PK10-1	SB with A/C Heater Hose Bracket Kit	2 piece 9.50	kit
64-67	186634	6 cylinder with A/C Retainer Bolt	1.75	ea.
64-67	120368	6 cylinder with A/C Retainer Nut	50	ea.
64-67	4762R	6 cylinder with A/C Retainer Lock Washer	10	ea.

HEATER HOSE CLAMPS

62-67	272850	5/8" Corbin/Wire Clamp	60	ea.
62-67	272852	3/4" Corbin/Wire Clamp	60	ea.
63-67	9420906	3/4" Side Screw Clamp (6 cylinder at water pump)	3.00	ea.

Air Conditioning Components

A/C EVAPORATOR CORES

66-67 3002716 All295.00 ea.

A/C EXPANSION VALVES

62-67 3118GM Valve75.00 ea.

A/C CONDENSERS

62-66 3857132 Condenser295.00 ea.

67 11223-121 Condenser295.00 ea.

A/C CONDENSER TUBES & COMPONENTS

62-67 5159GM Outlet Tube O-Ring1.82 ea.

66-67 9419320 Clip Screw2 req.50 ea.

62-67 4537GM Tube Clamp Bracket Screw Nut40 ea.

A/C RECEIVER DRIERS

62-63 3153090A All (updated replacement)66.00 ea.

64-67 1138GM All (GM replacement part)38.00 ea.

A/C RECEIVER DRIER TUBES & COMPONENTS

62-67 5159GM Tube O-Ring2 req.1.82 ea.

A/C FITTING & MUFFLER ASSEMBLY MOUNTING HARDWARE

62-67 120382 Bolt Lock Washer25 ea.

62-67 3923R Bolt Washer75 ea.

A/C HOSES & COMPONENTS

62-67 5094GM Hose Clamp with Locating ArmDisc.

67 9419400 Clip Mounting Bolt2 req.75 ea.

62-67 5169GM Hose Tie Strap2.00 ea.

A/C COMPRESSORS (Remanufactured GM)

62-67 2753GM A6 CompressorDisc.

COMPRESSOR SUPPORT & BRACKET MOUNTING HARDWARE (6 cylinder)

62-63 180122 Support to Engine
Mounting Bolt4 req.1.25 ea.

62-63 3697R Support to Engine
Mounting Bolt Star Washer4 req.25 ea.

64 120382 Support to Engine
Mounting Bolt Lock Washer4 req.25 ea.

65-67 35883-PS Support to Engine
Mounting Bolt Lock Washer4 req.10 ea.

64-65 186634 Front Bracket to Compressor
Mounting Bolt1.75 ea.

62-67 4762R Front Bracket to Compressor
Mounting Bolt Lock Washer10 ea.

64-66 3907R Front Bracket to Compressor
Mounting Bolt Lock Nut49 ea.

67 9422277 Front Bracket to Compressor
Mounting Bolt Lock Nut75 ea.

64-67 180122 Rear Bracket to Compressor
Mounting Bolt2 req.1.25 ea.

64 120382 Rear Bracket to Compressor
Mounting Bolt Lock Washer2 req.25 ea.

65-67 35883-PS Rear Bracket to Compressor
Mounting Bolt Lock Washer2 req.10 ea.

COMPRESSOR SUPPORT & BRACKET MOUNTING HARDWARE (SB)

67 4545GM Support to Engine Mounting
Bolt Washer - Front75 ea.

67 103328 Support to Engine Mounting
Bolt Washer - Side2 req.50 ea.

62-67 4762R Front Bracket to Compressor
Mounting Bolt Lock Washer2 req.10 ea.

64-67 446363 Front Bracket to Compressor
Mounting Bolt Washer50 ea.

62-67 3852876 Rear Bracket to Compressor
Mounting Bolt Shim4.50 ea.

COMPRESSOR MOUNTING HARDWARE (SB)

62-67 3463GM Compressor to Support
Bolt Washer2 req.56 ea.

63-66 3907R Compressor to Support Bolt Lock Nut49 ea.

67 9422277 Compressor to Support Bolt Lock Nut75 ea.

62-67 120394 Adjuster Bolt Washer - Rear25 ea.

62-67 3463GM Adjuster Bolt Washer - Front56 ea.

63-66 3907R Adjuster Bolt Lock Nut49 ea.

67 9422277 Adjuster Bolt Lock Nut75 ea.

Windshield Wiper Components

WIPER BLADES (Trico Type)

62-67	3941970	Hardtop & Convertible Polished Stainless - 13"	Disc.
62-67	3899508	Sedan 15"	16.00 pr.

WIPER INSERTS (Refills)

62-67	3819073	Hardtop & Convertible Trico Type - 13"	8.00 pr.
62-67	1203GM	Sedan Insert Trico Type - 15"	10.30 ea.
62-67	1203R	Sedan Inserts Trico Type - 15"	12.00 pr.

WIPER TRANSMISSION COMPONENTS

62-67	423595	Linkage Mounting Screw	40 ea.
62-67	N2340	Windshield Wiper Transmission	Disc.

WIPER MOTORS

63-65	40119-A1	1 Speed (remanufactured)	Disc.
63-67	40154-A1	2 Speed (remanufactured)	140.00 ea.

MOTOR MOUNTING COMPONENTS

62-67	3792579	Wiper Motor to Firewall Seal	5.00 ea.
62-67	3341GM	Motor Grommet & Spacer3 req.	7.02 ea.
62-67	3341S	Motor Grommet Set (no spacers)	5.00 set
62-67	3824124	Motor Mounting Screw3 req.	1.00 ea.
62-67	3341K	Motor Grommet, Spacer & Screw Kit	11.00 kit

MOTOR REBUILD COMPONENTS

62-67	5029GM	2 Speed Motor Intermediate Gear & Plate	Disc.
-------	--------	--	-------

WASHER PUMPS

62	4911521	Pump	Disc.
63-67	1586R	Pump	39.00 ea.
63-67	2575GM	Pump Repair Kit (black parts)	48.00 kit
63-67	2575C	Pump Repair Kit (correct white parts)	11.00 kit

WASHER TANK & COMPONENTS

62-67	1585R	Tank (white)	10.00 ea.
66-67	9781451	Tank (optional black)	25.00 ea.
62-65	3792790	Tank Bracket (correct)	20.00 ea.
66-67	3863488	Tank Bracket (correct)	20.00 ea.
62-66	9419321	Tank Bracket Screw3 req.	50 ea.
67	9419303	Tank Bracket Screw3 req.	50 ea.
62-67	1214GM	Tank Cap (GM repl. part)	5.23 ea.
62-67	1214C	Tank Cap (correct)	4.00 ea.
62-67	1215GM	Tank Filter (plastic screen)	6.00 ea.
62-67	1215B	Tank Filter (correct brass screen)	15.00 ea.
62-67	5026GM	Optikleen Fluid	6.48 ea.

GLASS "OPTIKLEEN" BOTTLE & BRACKET

***Note: Bottle includes correct wording on glass & cap includes correct screen printed lettering.**

62-65	3789848	Glass Bottle, Cap & Bracket Set	34.00 set
62-65	9419321	Bracket Mounting Screw2 req.	50 ea.
62-65	DC204	Optikleen Bottle Decal	6.00 ea.
62-65	DC101	Bottle Cap Decal	6.00 ea.

WASHER NOZZLES, HOSES & COMPONENTS

62-67	3791388	Spray Nozzle Set	26.00 pr.
62-66	9419321	Nozzle Mounting Screw2 req.	50 ea.
67	9419303	Nozzle Mounting Screw2 req.	50 ea.
62-67	WS13	Washer Hose Set (correct ribbed hose)....	15.00 set
62-67	3113732	Hose Tie Strap	2.50 ea.

WIPER SWITCHES

62-64	1993541	1 Speed Wiper Switch with Washer	41.00 ea.
63-64	1993584	2 Speed Wiper Switch with Washer	45.00 ea.
65	1993677	1 Speed Wiper Switch (exc. washer)	40.00 ea.
65	1993680	1 Speed Wiper Switch with Washer	41.00 ea.
65	1993679	2 Speed Wiper Switch with Washer	41.00 ea.
66	1993679	Wiper Switch	41.00 ea.
67	1993395	Wiper Switch	41.00 ea.

WIPER SWITCH KNOBS

65-66	3859222	Switch Knob with Washer	25.00 ea.
67	3906147	Switch Knob	8.00 ea.

WIPER SWITCH MOUNTING COMPONENTS

62-65	5285GM	Switch Mounting Washer	Disc.
66-67	3861406K	Dash Switch Bezel Kit	4 piece55.00 kit
63-67	3820531	Switch Mounting Nut	6.00 ea.

NEED A PICTURE?

www.classicmuscle.com

Each year specific catalog is available for download on our website! Find your specific part from our catalog or website.

*Go to the search box and type in the part number exactly as it is in our catalog (dashes, letters, etc.) and it will display a picture of that part. If we do not picture the part you are looking for, please let your sales rep know or e-mail us at: **classic@modernauto.com**.*

NOTICE

PLEASE READ - CHECK BEFORE YOU SIGN!

Every major body part that you order is inspected prior to shipping. No body part should be considered perfect.

Sheet metal is easily damaged and small dings are considered "**normal**". No credit will be issued for parts because of minor flaws and imperfections, nor will we pay to return the part. Even factory parts have minor flaws and that cannot be controlled using mass production.

Classic Muscle always tries to package and ship your parts so that damage will not occur, but sometimes things happen beyond our control that our packaging will not protect. Always inspect your merchandise before the freight driver leaves. Just because the box looks "OK" does not mean the parts are not damaged. If any parts are damaged, you must write on the delivery receipt "***Freight Damaged***" before the driver leaves. If this procedure is not done, there is not much we can do to resolve the problem.

Classic Muscle accepts no responsibility for damaged parts. Do not return damaged parts to Classic Muscle before calling for instructions.

ALTERED PARTS ARE NOT RETURNABLE!
**PLEASE TEST FIT BEFORE SANDING,
PRIMING OR PAINTING!**

SECTION 10 - BODY COMPONENTS

Front End Fastener Kits

**Fasteners for fenders, hood, radiator support, grille, headlight bezels and inner fenders.*

62-67 FE221 All39.00 kit

Radiator Supports & Components

RADIATOR SUPPORTS

62-64 3849959173.00 ea.
65 3871342173.00 ea.
66-67 3899211173.00 ea.
66-67 XP067 Radiator Support to Frame Rail Braces ..110.00 pr.

RADIATOR SUPPORT MOUNTING HARDWARE

62-63 3789670 Support to Inner Fender Bolt - Upper.....80 ea.
64-67 3846202 Support to Inner Fender Bolt - Upper.....80 ea.
62-63 3795488 Support to Inner Fender Bolt - Center.....80 ea.
64-67 3846201 Support to Inner Fender Bolt - Center.....90 ea.
62-66 813046 Support to Inner Fender Washer - Center.....25 ea.
67 9419275 Support to Inner Fender Washer - Center.....50 ea.
62-67 120376 Support to Inner Fender Nut - Center50 ea.
65 9418967 Support to Inner Fender
Bolt - Lower Inner.....1.20 ea.
62-65 3907R Support to Inner Fender
Lock Nut - Lower Inner.....50 ea.

Subframes & Components

62-67 10104 Subframe Connectors (Detroit Speed)....200.00 pr.

Bumpers & Components

FRONT BUMPERS

62-64 3848995 Front (chrome) (o/s).....182.00 ea.
65 3857942 Front (chrome) (o/s).....182.00 ea.
65 153199B Front Premium (o/s).....235.00 ea.
66-67 3866471 Front (chrome) (o/s).....182.00 ea.

REAR BUMPERS

62-65 3848996 Rear (chrome) (o/s).....182.00 ea.
62-65 XP030 Rear Premium (o/s).....235.00 ea.
66-67 3866564 Rear (chrome) (o/s).....182.00 ea.

FRONT BUMPER MOUNTING HARDWARE KITS

62-65 XP085 Bumper to Bracket Bolt Kit (correct)
.....32 piece....14.00 kit
66 XP086 Bumper to Bracket Bolt Kit (correct)
.....24 piece....12.00 kit
67 XP087 Bumper to Bracket Bolt Kit (correct)
.....24 piece....12.00 kit

REAR BUMPER MOUNTING HARDWARE KITS

62-65 XP088 Bumper to Bracket Bolt Kit (correct)
.....30 piece....14.00 kit
66 XP089 Bumper to Bracket Bolt Kit (correct)
.....32 piece....14.00 kit
67 XP090 Bumper to Bracket Bolt Kit (correct)
.....32 piece....14.00 kit

BUMPER MOUNTING HARDWARE KITS

Kits Include: Bracket to Frame Bolts. Correct Head on Bumper Bolts.

62-65 XP091 Front.....42 piece....18.00 kit
62-65 XP092 Rear30 piece....16.00 kit
62-65 XP093 Front and Rear Kit.....28.00 kit
66-67 XP094 Front and Rear Kit.....28.00 kit

FRONT BUMPER MOUNTING BRACKETS

62-65 37904378 Inner Bracket Set2 piece.....74.00 set
62-65 37923634 Outer Bracket Set2 piece.....76.00 set
66-67 38713556 Inner Bracket Set2 piece.....64.00 set
66-67 2661FB Outer Bracket Set67.00 pr.
66-67 266S86 Inner & Outer Bracket Set.....4 piece....123.00 set

REAR BUMPER MOUNTING BRACKETS

62-65 37910256 Rear Bracket Set.....2 piece.....90.00 set
66-67 3872265 Rear Bracket (exc. Wagon) LH40.00 ea.
66-67 3872266 Rear Bracket (exc. Wagon) RH.....40.00 ea.

Master Body Fastener Kits

**Typical kit includes fasteners to attach: back-up lamps, battery tray, bumpers & brackets & guards, bumper filler panel, cowl panel, door latches, fenders & braces & extensions & splash shields, grille & brackets & moldings, headlamp bezels, housings & adjusters, header panel, hood & hinges, hood levelers, hood catch & lock plate, hood catch support hood mouldings, license plate brackets, marker lamps, nameplates, parking lamps, tailamps, trunk latch & striker, trunk lid, valance, wheelhouses & brackets.*

64 64NBX1376 piece.....160.00 kit
65 65NBX1383 piece.....160.00 kit
66 66NBX1383 piece.....145.00 kit
67 67NBX1384 piece.....145.00 kit

SECTION 10 - BODY COMPONENTS

Bumper Guards & Components

FRONT

62-65	3791747	Grille Guard.....	127.00	ea.
62-64	120382	Guard Mounting		
		Lock Washer.....2 req.....	25	ea.
65	35883-PS	Guard Mounting		
		Lock Washer.....2 req.....	10	ea.
62-65	120377	Guard Mounting Nut.....2 req.....	50	ea.
66-67	180122	Guard Mounting Bolt.....4 req.....	1.00	ea.
66-67	35883-PS	Guard Mounting		
		Lock Washer.....4 req.....	10	ea.
66	WA2716	Guard Mounting Washer.....2 req.....	25	ea.
66-67	120377	Guard Mounting Nut.....2 req.....	50	ea.
66-67	N2920	Bumper Guard Set LH/RH.....2 piece.....	91.00	pr.

REAR

66-67	3870454	Bumper Guard Set - LH/RH.....2 piece.....	Disc.	
66-67	WA2716	Guard Mounting		
		Washer - Upper.....2 req.....	25	ea.
66-67	103322	Guard Mounting		
		Lock Washer - Upper.....2 req.....	50	ea.
66	124573	Guard Mounting Nut - Upper.....2 req.....	75	ea.
67	9418897	Guard Mounting Nut - Upper.....2 req.....	50	ea.
66-67	180122	Guard Mounting Bolt - Lower.....2 req.....	1.00	ea.
66-67	35883-PS	Guard Mounting Bolt		
		Lock Washer - Lower.....2 req.....	10	ea.
66-67	120377	Guard Mounting Bolt		
		Nut - Lower.....2 req.....	50	ea.

License Plate Components

62-65	3755922	Front & Rear Bumper Set.....	4.50	set
66-67	3515GM	Bumper.....2 req.....	3.66	ea.
66-67	3515S	Bumper Set.....	3.00	pr.
66-67	4916GM	License Plate Mounting		
		Nylon Nut.....2 req.....	1.63	ea.

Grille to Bumper Filler Panels

62-65	3858407	59.00	ea.
66-67	3892293	70.00	ea.

VALANCE PANEL MOUNTING HARDWARE

62	3795488	Bracket to Filler Panel Bolt (for OE panels only).....2 req.....	80	ea.
63	3789670	Bracket to Filler Panel Bolt (for OE panels only).....2 req.....	80	ea.
64	3846201	Bracket to Filler Panel Bolt (for OE panels only).....2 req.....	90	ea.
62-64	3784845	Bracket to Filler Panel Nut (for OE panels only).....2 req.....	1.10	ea.
62-63	3789670	Filler Panel Mounting Bolt.....2 req.....	80	ea.
64-65	3846202	Filler Panel Mounting Bolt.....2 req.....	80	ea.
66-67	3846202	Filler Panel Mounting Bolt.....6 req.....	80	ea.
66-67	3784845	Filler Panel to Fender "U" Nut.....4 req.....	1.10	ea.

Grilles & Components

GRILLES

***Note: 66 SS only must drill holes for emblem.**

62	3792544R	Grille (with Brackets).....	460.00	ea.
63	3833312K	Grille Assembly (includes attached upper bar & inner supports).....	224.00	kit
64	3859082K	Grille Assembly (includes attached upper bar & inner supports).....	224.00	kit
65	3867837	Grille with Brackets Attached.....	460.00	ea.
66	3885299	Grille.....	119.00	ea.
67	3886428	Grille.....	119.00	ea.

GRILLE MOUNTING BRACKETS

***Note: For center grille bracket, see Hood Latch Support.**

62	748732	Grille Mounting Brackets.....5 piece.....	118.00	set
63	748697	Grille Mounting Brackets.....3 piece.....	98.00	set
64	881244	Grille Mounting Brackets.....5 piece.....	128.00	set
65	748733	Grille Mounting Brackets.....5 piece.....	118.00	set
66	563412	Grille Mounting Bracket Set.....	25.00	set

GRILLE MOUNTING HARDWARE

63-64	3839190	Rivet.....	50	ea.
63-64	3779647	Rivet.....	50	ea.
62-64	XP042	Chevy II.....34 piece.....	9.00	set
65	XP043	Chevy II.....34 piece.....	11.00	set
66	XP044	Chevy II.....25 piece.....	9.00	set
67	XP045	Chevy II.....28 piece.....	12.00	set

SECTION 10 - BODY COMPONENTS

Hoods & Components

HOODS

62-65	3872697	Hood	246.00	ea.
62-65	3872697C	Custom Cowl Hood	345.00	ea.
66-67	3872998	Hood	265.00	ea.
66-67	3872998C	Custom Cowl Hood	345.00	ea.

HOOD LATCHES & COMPONENTS

62-64	262ST	Hood Striker	36.00	ea.
62-65	3820264	Lock Striker Bolt	11.00	ea.
66-67	3863466	Lock Striker Bolt	11.00	ea.
66-67	266ST	Hood Striker	36.00	ea.
62-67	9423864	Lock Striker Bolt Nut	1.25	ea.
63-64	263LS	Hood Latch Support	28.00	ea.
66	1643-104	Hood Latch Support	31.00	ea.
66	266LX1	Hood Latch Assembly	84.00	ea.
67	1643D-104	Hood Latch Support	36.00	ea.

LATCH & SUPPORT MOUNTING HARDWARE

62-63	3795488	Latch to Radiator Support Bolt	2 req.	80 ea.
64-67	3846201	Latch to Radiator Support Bolt	2 req.	90 ea.
66-67	3846201	Latch to Latch Support Bolt	3 req.	90 ea.
62	120361	Latch to Latch Support Nut		50 ea.
63-64	4540GM	Latch to Latch Support Nut		3.63 ea.
65	4917GM	Latch to Latch Support Nut		50 ea.
66-67	9417954	Latch to Latch Support Nut		50 ea.
62-63	3789670	Striker Bolt Plate to Hood Bolt		80 ea.
64-67	3846202	Striker Bolt Plate to Hood Bolt		80 ea.
62-63	3789670	Lower Support to Filler Panel Bolt		1.25 ea.
64-67	3846202	Lower Support to Filler Panel Bolt		80 ea.
67	3784845	Lower Support to Filler Panel "U" Nut		1.10 ea.

HINGES & HINGE SPRINGS

63-65	3864681	Hinge - LH		45.00 ea.
63-65	3864682	Hinge - RH		45.00 ea.
66-67	912R	Hinge - LH		49.00 ea.
66-67	913R	Hinge - RH		49.00 ea.
63-64	XP063	Hinge Spring	2 req.	15.00 ea.
65	3864680	Hinge Spring	2 req.	21.00 ea.
66-67	902R	Hinge Spring		14.00 ea.
66-67	912913R	Chrome Hood Hinges (OE Quality)		349.00 pr.

HOOD & HINGE MOUNTING BOLTS

64-67	4244G	Hood and Hinge Bolt Kit	8 piece	9.50 kit
-------	-------	-------------------------------	---------------	----------

HOOD ADJUSTERS & BUMPERS

62-63	3716779	Front Adjuster Bolt	2 req.	2.00 ea.
62-63	124824	Front Adjuster Bolt Nut	2 req.	25 ea.
64-67	3996899	Front Adjuster Bolts & Nuts (zinc finish)		6.00 kit
64-67	4486GM	Front Adjuster Bolt Flange Nut (black)		3.10 ea.
64-67	FP203	Front Adjuster Bolts, Nuts & Bumper Set	6 piece	9.50 set
62-67	924S	Front Adjuster Bumper Set	2 piece	2.50 pr.
62-65	3790654	Side Bumper Set	4 piece	6.00 set
66-67	3888234	Side Bumper Set	2 piece	4.50 set

HOOD INSULATION

62-65	3840829	Insulation		13.00 ea.
66-67	3871042	Insulation		13.00 ea.

HOOD SEALS

62-67	3790846	Hood to Cowl Seal with Clips		14.00 ea.
62-67	3767720	Hood to Cowl Seal Clip Set	15 piece	14.00 set

SECTION 10 - BODY COMPONENTS

Fenders & Components

FENDERS

62-65	3859177	LH.....	190.00	ea.
62-65	3859178	RH.....	190.00	ea.
66	3888235	LH.....	349.00	ea.
66	3888236	RH.....	349.00	ea.
67	3892221	LH.....	279.00	ea.
67	3892222	RH.....	279.00	ea.

FENDER PATCH PANELS

62-65	LRFF-45L	Lower Rear - LH - 20" high	70.00	ea.
62-65	LRFF-45R	Lower Rear - RH - 20" high	70.00	ea.
62-65	LRFF-45XL	Lower Rear - LH - 14" high	56.00	ea.
62-65	LRFF-45XR	Lower Rear - RH - 14" high	56.00	ea.
66-67	686-36L	Lower Rear - LH - 12" high	74.00	ea.
66-67	686-36R	Lower Rear - RH - 12" high	74.00	ea.

FENDER MOUNTING HARDWARE

64-67	3839741	Fender to Cowl Bolt 4 req.	1.25	ea.
62-67	RP1237	Fender to Cowl Shim60	ea.
62-63	3789670	Fender to Inner Fender Bolt.... 10 req.80	ea.
64-65	3846202	Fender to Inner Fender Bolt.... 10 req.80	ea.
66-67	3846202	Fender to Inner Fender Bolt.... 4 req.80	ea.
62-67	RP1237	Fender to Inner Fender Shim60	ea.

FENDER BRACES

63-65	37905656	LH/RH Brace Set	9.00	set
66-67	3886867	LH/RH Brace Set	9.00	set

FENDER BRACE MOUNTING HARDWARE

62-63	3789670	Bolt..... 2 req.80	ea.
64-65	3846202	Bolt..... 2 req.80	ea.
66-67	9419402	Bolt..... 2 req.95	ea.
62-65	120376	Nut..... 2 req.50	ea.

FENDER & INNER FENDER SEALS & BUMPERS

62-65	XP003	Inner Fender to Cowl Seals	16.00	pr.
66-67	3873661	Fender to Cowl Seals & Staples	12.00	kit
62-67	3791649	Inner Fender Seal Set..... 2 piece.....	10.00	pr.
66-67	3878095	Fender to Cowl Bumpers 2 piece.....	6.00	pr.
64-67	274917	Staples (stainless)..... 50 piece.....	9.00	set

FENDER HEADLAMP OPENING FILLER PANELS (Headlamp Mudcaps)

62-65	38592556	Headlamp Mud Caps (plastic).....	69.00	pr.
62-65	262SL	LH Headlamp Mud Cap (metal)	53.00	ea.
62-65	262SR	RH Headlamp Mud Cap (metal).....	53.00	ea.
66-67	38922878	Headlamp Mud Caps (replacement).....	47.00	pr.
62-63	3789670	Filler to Radiator Support Bolt6 req.80 ea.
64-67	3846202	Filler to Radiator Support Bolt6 req.80 ea.
62-65	3784845	Filler to Radiator Support "U" Nut.....	.6 req.	1.10 ea.
64	9420151	Filler to Fender Screw4 req.75 ea.

65	9419400	Filler to Fender Screw	4 req.75 ea.
64-65	3849974	Filler to Fender "U" Nut	4 req.75 ea.

Inner Fenders & Components

INNER FENDERS

66-67	XP068	Shock Tower & Inner Fender Assembly - LH.....	600.00	ea.
66-67	XP069	Shock Tower & Inner Fender Assembly - RH	600.00	ea.

Doors

62-65	1498835	LH - 2-Door Hardtop/Conv	375.00	ea.
62-65	1498935	RH - 2-Door Hardtop/Conv	375.00	ea.
62-65	1499035	LH - 2-Door Sedan	405.00	ea.
62-65	1499135	RH - 2-Door Sedan	405.00	ea.
66	4545147R	LH - 2-Door Hardtop	318.00	ea.
66	4545146R	RH - 2-Door Hardtop	318.00	ea.
66	XP109	LH - 2 Door Sedan	395.00	ea.
66	XP110	RH - 2 Door Sedan	395.00	ea.
67	7689128	LH - 2-Door Hardtop	318.00	ea.
67	7689127	RH - 2-Door Hardtop	318.00	ea.
67	XP111	LH - 2 Door Sedan	395.00	ea.
67	XP112	RH - 2 Door Sedan	395.00	ea.

Outer Door Skins

62-65	4892946	LH (Coupe & Convertible).....	144.00	ea.
62-65	4892945	RH (Coupe & Convertible).....	144.00	ea.
66-67	7695740	LH (Coupe)	144.00	ea.
66-67	4545232	RH (Coupe).....	144.00	ea.

Door Frame Assembly

66-67	1619Q-104	LH.....	1200.00	ea.
66-67	1619P-104	RH.....	1200.00	ea.
66-67	XP107	LH Front of Door Frame Assembly	350.00	ea.
66-67	XP108	RH Front of Door Frame Assembly	350.00	ea.

O.E. Type Rocker Panels

62-67	4845357	2 Door - LH	102.00	ea.
62-67	4845356	2 Door - RH.....	102.00	ea.
66-67	RP1376	Complete Rocker Panel with Inner Rocker - LH.....	237.00	ea.
66-67	RP1377	Complete Rocker Panel with Inner Rocker - RH	237.00	ea.

Outer Rocker Panel Skins

62-67	4845357S	2 Door - LH	43.00	ea.
62-67	4845356S	2 Door - RH.....	43.00	ea.
62-67	4845359S	4 Door - LH	40.00	ea.
62-67	4845358S	4 Door - RH.....	40.00	ea.

SECTION 10 - BODY COMPONENTS

Quarter Panels & Quarter Panel Skins



O.E. TYPE FULL QUARTER PANELS

62-65	4409685	Hardtop - LH (no roof sail panel).....	246.00	ea.
62-65	4409684	Hardtop - RH (no roof sail panel).....	246.00	ea.
66-67	7690147	Hardtop - LH.....	390.00	ea.
66-67	7690146	Hardtop - RH.....	390.00	ea.
66-67	7003066L	Hardtop - LH (AMD).....	335.00	ea.
66-67	7003066R	Hardtop - RH (AMD).....	335.00	ea.

QUARTER PANEL SKINS

62-65	4409685S	2 Door Hardtop - LH.....	145.00	ea.
62-65	4409684S	2 Door Hardtop - RH.....	145.00	ea.
62-65	4409681S	4 Door - LH.....	147.00	ea.
62-65	4409680S	4 Door - RH.....	147.00	ea.
66-67	7690147S	2 Door Hardtop - LH - 26" x 75" (best reproduction).....	144.00	ea.
66-67	7690146S	2 Door Hardtop - RH - 26" x 75" (best reproduction).....	144.00	ea.

QUARTER PANEL HALF SKINS

62-65	RFP-87BXL	LH - Rear Half - 23" x 31" 	66.00	ea.
62-65	RFP-87BXR	RH - Rear Half - 23" x 31" 	66.00	ea.
66-67	686-85L	LH - Rear Half - 13" x 54"	95.00	ea.
66-67	686-85R	RH - Rear Half - 13" x 54"	Disc.	

Quarter Panel Patches

62-65	RFP-87BAXL	Lower Rear Section - 12" high - LH.....	Disc.	
62-65	RFP-87BAXR	Lower Rear Section - 12" high - RH.....	Disc.	

Wheelhouses

62-65	4895615	Outer - LH (exc. Convertible).....	80.00	ea.
62-65	4895613	Outer - RH (exc. Convertible).....	80.00	ea.
66-67	4512072	Outer - LH.....	80.00	ea.
66-67	4512071	Outer - RH.....	80.00	ea.
66-67	4543047	Inner & Outer Assembly - LH.....	195.00	ea.
66-67	7667270	Inner & Outer Assembly - RH.....	195.00	ea.
62-67	40404	Inner Mini Tubs 2 1/2" Wider (Detroit Speed).....	485.00	pr.
66-67	2661CP	2" Mini Tub (Inner&Outer Wheelhouses)	420.00	ea.





Rear Body Components

66-67	7639350A	Rear Window to Trunk Panel 	88.00	ea.
66-67	7639350I	Rear Window to Trunk Panel (import).....	64.00	ea.
62-65	XP024	Tail Panel Center.....	160.00	ea.
62-65	3792277	Rear Body to Bumper Seal.....	19.00	ea.
62-65	XP100	Rear Cross Rail.....	124.00	ea.
62-64	4872655	LH Rear Tail Lamp Section.....	55.00	ea.
62-64	4872654	RH Rear Tail Lamp Section.....	55.00	ea.
62-64	26264	Tail Panel Assembly with Extensions.....	260.00	ea.
66-67	4512039G	Rear Body Panel w/Extensions.....	288.00	ea.
66-67	4512041	LH Rear Tail Lamp Extension Panel.....	49.00	ea.
66-67	4512040	RH Rear Tail Lamp Extension Panel.....	49.00	ea.
66-67	266S-86	Rear Body Panel with Brackets..5 piece.	118.00	kit

Roof Panels

62-65	1669104	Outer Roof Panel.....	392.00	ea.
66-67	7715931	Outer Roof Panel.....	375.00	ea.
66-67	1671-104	6-Piece Roof Panel Brace Set.....	195.00	set
66-67	266BWT	6 Piece Roof Panel Brace Set (Weld Through Primer).....	246.00	kit
66-67	1672-104	Roof Drip Rails.....	111.00	pr.
66-67	RP1005	LH Windshield Pillar.....	27.00	ea.
66-67	RP1006	RH Windshield Pillar.....	27.00	ea.
66-67	XP114	Roof Rail Structures.....(pair).....	500.00	pr.

Floor Pans

62-67	627XFP2C	Full - Complete (hump designed for floorshift M/T) (no hole).....	405.00	ea.
62-67	627XFP1C	Full - Complete (hump designed for floorshift A/T).....	489.00	ea.
62-67	627XFP1L	Full Length/Full Width Center Seam - LH 	235.00	ea.
62-67	627XFP1R	Full Length/Full Width Center Seam - RH 	235.00	ea.
62-67	627XFP2L	Full - LH 	97.00	ea.
62-67	627XFP2R	Full - RH 	97.00	ea.
62-67	627XFP3L	Full - LH (import).....	73.00	ea.
62-67	627XFP3R	Full - RH (import).....	73.00	ea.
62-67	627XFP4L	Front - LH.....	88.00	ea.
62-67	627XFP4R	Front - RH.....	88.00	ea.
62-67	627XFP5L	Rear - LH.....	71.00	ea.
62-67	627XFP5R	Rear - RH.....	71.00	ea.
62-67	262TB	Toe Board, Complete.....	1 piece.....224.00	ea.
62-67	627XFP6	Behind Rear Seat (import).....	246.00	ea.
62-67	3051264-G	Metal Drain Hole Cover (oval).....	3.00	ea.
62-67	XP073	Floor Pan Hump (auto).....	39.00	ea.
62-67	2623S	Full-Complete with Toe Board Auto Trans Hole, Shifter Cover & Bucket Seat Mounting Brackets.....	679.00	ea.
62-67	FP02624	Full-Complete with Toe Board without Auto Trans Hole, with Bucket Seat Mounting Brackets.....	635.00	ea.
64-67	P24004	Shift Hump (manual).....	32.00	ea.
66-67	RP1458	Trunk Divider/Package Shelf.....	433.00	ea.
66-67	266SP	Package Shelf Supports (Weld Through Primer).....	24.00	pr.

Steel Dash Panel

66-67	RP1040	Steel Dash Panel.....	349.00	ea.
-------	--------	-----------------------	--------	-----

Cowl Panel

66-67	1642D-104	Lower Cowl Panel.....	217.00	ea.
66-67	4836221	Outer Side Panel - LH.....	46.00	ea.
66-67	4836220	Outer Side Panel - RH.....	46.00	ea.
66-67	RP1004	Cowl Vent Grille.....	189.00	ea.
66-67	2661L	Cowl Shoulder - LH.....	94.00	ea.
66-67	2661R	Cowl Shoulder - RH.....	94.00	ea.

SECTION 10 - BODY COMPONENTS

Firewall

66-67 1645-104347.00 ea.

Frame Supports

64-67 1636C-104 Support Set4 piece....102.00 set

Floor Pan Braces

62-67 685-40AL Transmission Brace - LH MADE IN USA80.00 ea.
 62-67 685-40AR Transmission Brace - RH MADE IN USA80.00 ea.
 62-67 685-46A Front Floor Brace MADE IN USA118.00 ea.
 62-67 685-46BL Center Floor Brace - LH MADE IN USA107.00 ea.
 62-67 685-46BR Center Floor Brace - RH MADE IN USA107.00 ea.
 62-67 XP080 Center Floor Brace - LH (Import)59.00 ea.
 62-67 XP081 Center Floor Brace - RH (Import)59.00 ea.
 66-67 1645A-104 Firewall to Floor Brace Set.....231.00 pr.

Trunk Floor Pans

62-67 7704375CI Full Trunk Floor (includes fuel tank straps) (import)360.00 ea.
 62-67 7704375A 39" x 38" Trunk Floor MADE IN USA112.00 ea.
 62-67 7704375I Trunk Floor (import)59.00 ea.
 62-67 7704375BI Trunk Floor Fuel Tank Brace - LH/RH (import)2 req.28.00 ea.
 62-67 3051264-G Metal Drain Hole Cover (oval).....3.00 ea.
 62-67 XP022 Trunk Floor Extension - LH43.00 ea.
 62-67 XP023 Trunk Floor Extension - RH43.00 ea.

TRUNK FLOOR TO QUARTER FILLER PANELS

62-65 XP020 LH.....55.00 ea.
 62-65 XP021 RH.....55.00 ea.
 66-67 4512131 LH.....36.00 ea.
 66-67 4512130 RH.....36.00 ea.

Frame Rails & Components

66-67 7652010 Rail (exc. Wagon) LH217.00 ea.
 66-67 7678867 Rail (exc. Wagon) RH217.00 ea.
 62-67 4866723 Rail Front Brace Set (exc. 62-63 Convertible) LH2 piece....46.00 set
 62-67 4866722 Rail Front Brace Set (exc. 62-63 Convertible) RH2 piece....46.00 set
 62-67 4838333 Rail to Rear Cross Rail Brace - LH21.00 ea.
 62-67 4838332 Rail to Rear Cross Rail Brace - RH21.00 ea.
 66-67 266FL Frame Rail Front Brace - LH38.00 ea.
 66-67 266FR Frame Rail Front Brace - RH38.00 ea.

Trunk Components

**For Lock Cylinder Sets with matching keys, see Section 14.*

TRUNK LOCK CYLINDERS WITH KEYS

62-67 112A-CL Original Key14.00 ea.
 62-67 112-CL Later Key.....10.00 ea.
 62-67 1575-CL Non GM Key Kit Spring, Shaft, Bracket, Gasket)11.00 kit

TRUNK LOCK CYLINDER RETAINERS

62-65 4845194 All (exc. Wagon) with Seal11.00 ea.
 66-67 7779159 All (exc. Wagon) with Seal11.00 ea.

TRUNK LOCK ASSEMBLY

62-67 4753019 All22.00 ea.
 62-65 XP064 Trunk Lid Catch Mount.....19.00 ea.
 62-65 XP065 Trunk Lid Catch.....15.00 ea.

WEATHERSTRIPPING

62-67 2003-S All (Soffseal).....22.00 ea.
 62-67 TK4616-M Al (Metro)15.00 ea.

DECK LIDS

62-64 4896947 Trunk Lid297.00 ea.
 65 4488606 Trunk Lid297.00 ea.
 66-67 7661139 Trunk Lid270.00 ea.

TRUNK BUMPERS

62-67 1499R All4.00 pr.

DIVIDER BOARDS & INSULATION

62-67 62XTD Board16.00 ea.
 62-67 62XTDI Insulation.....9.00 ea.

TRUNK MATS

62-66 5076-ACC Gray - Crowsfeet.....30.00 ea.
 67 5073-ACC Gray - Herringbone30.00 ea.

SPARE TIRE COVERS

62-66 7026-ACC 14" Gray - Crowsfeet.....45.00 ea.
 62-66 7016-ACC 15" Gray - Crowsfeet.....40.00 ea.
 67 7025-ACC 14" Gray - Herringbone44.00 ea.
 67 7015-ACC 15" Gray - Herringbone44.00 ea.

TRUNK GUTTER COMPONENTS

62-65 262BL Gutter Side Brace - LH.....25.00 ea.
 62-65 262BR Gutter Side Brace - RH25.00 ea.

MISCELLANEOUS TRUNK COMPONENTS

1093GM Gray/White Trunk Spray Paint12.70 ea.
 1094GM Black/Aqua Trunk Spray Paint12.70 ea.
 62-67 1096GM Jack Handle/Lug Wrench (GM repl. part) 27.16 ea.
 62-67 851R Spare Tire Hold Down Bolt (Exc. Wagon) ..6.00 ea.
 62-67 1121GM Spare Tire Hold Down Nut5.00 ea.
 62-67 2970R Spare Tire Clamp Anchor Plate.....10.00 ea.
 62-66 8013-ACC Gray Crowsfeet Tool Pouch14.00 ea.
 67 8014-ACC Gray Herringbone Tool Pouch.....23.00 ea.
 67 3909108 Bumper Jack (Exc. Load Rest Bracket) .110.00 ea.

TRUNK LID HINGES

66-67 266HP Trunk Lid Hinges125.00 pr.

SECTION 10 - BODY COMPONENTS

Glass

WINDSHIELD GLASS

Ships Truck Freight (Extra Handling Charges Apply)

62-67	GLASS001	Hardtop/Convertible - Clear	154.00	ea.
62-67	GLASS002	Hardtop/Convertible - Tinted	170.00	ea.
62-67	GLASS003	Sedan - Clear	180.00	ea.
62-67	GLASS004	Sedan - Tinted	170.00	ea.

BACK WINDOW GLASS

Extra Handling Charges Apply Due to Size

62-64	GLASS027	Sedan - Clear	195.00	ea.
62-64	GLASS028	Sedan - Tinted	195.00	ea.
62-65	GLASS029	Hardtop - Clear	195.00	ea.
62-65	GLASS030	Hardtop - Tinted	195.00	ea.
62-67	GLASS031	Wagon - Clear	129.00	ea.
62-67	GLASS032	Wagon - Tinted	129.00	ea.
65	GLASS033	Sedan - Clear	125.00	ea.
65	GLASS034	Sedan - Tinted	125.00	ea.
66-67	GLASS035	Sedan - Clear	125.00	ea.
66-67	GLASS036	Sedan - Tinted	125.00	ea.
66-67	GLASS037	Hardtop - Clear	150.00	ea.
66-67	GLASS038	Hardtop - Tinted	150.00	ea.

DOOR VENT GLASS

62-67	GLASS144	Clear	27.00	ea.
62-67	GLASS145	Tinted	27.00	ea.

DOOR GLASS

62-65	GLASS074	Hardtop/Convertible - Clear	60.00	ea.
62-65	GLASS075	Hardtop/Convertible - Tinted	60.00	ea.
62-67	GLASS076	Sedan - Clear	60.00	ea.
62-67	GLASS077	Sedan - Tinted	60.00	ea.
66-67	GLASS078	Hardtop - Clear	60.00	ea.
66-67	GLASS079	Hardtop - Tinted	60.00	ea.

QUARTER GLASS

62-65	GLASS176	Hardtop - Clear	65.00	ea.
62-65	GLASS177	Hardtop - Tinted	65.00	ea.
62-65	GLASS178	Sedan - Clear	65.00	ea.
62-65	GLASS179	Sedan - Tinted	65.00	ea.
66-67	GLASS180	Hardtop - Clear	77.00	ea.
66-67	GLASS181	Hardtop - Tinted	77.00	ea.
66-67	GLASS182	Sedan - Clear	66.00	ea.
66-67	GLASS183	Sedan - Tinted	66.00	ea.

GLASS KITS

Ships Truck Freight (Extra Handling Charges Apply)

62-65	GLASS224	Hardtop - Clear	560.00	kit
62-65	GLASS225	Hardtop - Tinted	535.00	kit
62-64	GLASS226	Sedan - Clear	560.00	kit
62-64	GLASS227	Sedan - Tinted	560.00	kit
65	GLASS228	Sedan - Clear	525.00	kit
65	GLASS229	Sedan - Tinted	475.00	kit
66-67	GLASS232	Hardtop - Clear	490.00	kit
66-67	GLASS233	Hardtop - Tinted	525.00	kit
66-67	GLASS230	Sedan - Clear	525.00	kit
66-67	GLASS231	Sedan - Tinted	475.00	kit

NEED A PICTURE?

www.classicmuscle.com

Each year specific catalog is available for download on our website! Find your specific part from our catalog or website.





Go to the search box and type in the part number exactly as it is in our catalog (dashes, letters, etc.) and it will display a picture of that part. If we do not picture the part you are looking for, please let your sales rep know or e-mail us at: **classic@modernauto.com**.

Emblems







GRILLE

66	3874540	"Chevy II"	44.00	ea.
66	3875713	"SS" 	51.00	ea.
67	3907070	"Nova SS" 	75.00	ea.
67	3904672	"Chevy II" 	55.00	ea.

FENDER

62-64	3827151	6 cylinder Black Shield 	58.00	pr.
62-64	3791536	6 cylinder Red Shield 	58.00	pr.
62-64	3791999A	"V" with 283 	58.00	pr.
62-64	3791999I	"V" with 283 (import)	38.00	pr.
64-65	3832827	"Nova Chevy II" 400 Series 	93.00	pr.
64-65	3832828	"Nova SS"	2 req. 45.00	ea.
65	3865833	"283" (import)	2 req. 21.00	ea.
65-67	3865890	"230"	2 req. 21.00	ea.
65-67	1034R	"V-Crossed Flags"	2 req. 12.00	ea.
65-67	1037R	"327"	2 req. 9.00	ea.
65-67	RP1106	"383" Set (custom)	41.00	pr.
65-67	RP1113	"502" Set (custom)	34.00	pr.

QUARTER PANEL

62	3792745	"Nova Chevy II" 400 Series 	93.00	pr.
63	3832827	"Nova Chevy II" 400 Series 	93.00	pr.
63	3832828	"Nova SS"	2 req. 45.00	ea.
65	3870999	"Nova Chevy II" 	83.00	pr.
65	3870976	"Nova SS" 	87.00	pr.
66-67	4226981A	"Nova Chevy II" 	81.00	pr.
66-67	4226981I	"Nova Chevy II" (import)	73.00	pr.
66-67	4227012	"Super Sport" 	69.00	pr.

REAR BODY

65	3877190	Bowtie 	56.00	ea.
----	---------	--	-------	-----

TRUNK

63-64	3020-T	"Nova SS" 	46.00	ea.
63-64	3793606I	"Nova SS" (import)	43.00	ea.
65	3871606	"Nova SS" 	48.00	ea.





DOOR PANEL EMBLEMS

66-67	7656372A	"Chevy II" 	43.00	pr.
66-67	7656372I	"Chevy II" (import)	31.00	pr.

SEAT BACK EMBLEMS

66-67	3049-T	SS Seat Back Emblem Set 	104.00	set
-------	--------	---	--------	-----

GLOVE BOX EMBLEMS

62	3792297	"Nova" 	41.00	ea.
63-64	3793666	"Nova" 	41.00	ea.
63-64	3793607	"Nova SS" 	41.00	ea.
66	3876675E	"Nova" 	41.00	ea.
66	3876677E	"Super Sport" (import)	28.00	ea.
67	3898160	"Nova" Lower Dash Emblem 	41.00	ea.

67	3914740	"Super Sport" Lower Dash Emblem	35.00	ea.
----	---------	---------------------------------------	-------	-----

Outside Mirrors & Components

All Manual Mirrors include Mounting Hardware.

MANUAL TYPE

62	985169	Chrome with Bowtie	50.00	kit
63-65	3821956C	Round Bowtie with correct glass retaining ring	35.00	kit
63-65	3821956I	Round Bowtie (economy)	22.00	ea.
66-67	3874240C	Round Correct Bowtie	35.00	kit
66-67	3874240I	Round Economy Bowtie	24.00	kit
66-67	1232I	Round without Bowtie	22.00	kit

REMOTE TYPE

66-67	3899857	Remote Mirror Kit (chrome) LH	155.00	kit
-------	---------	-------------------------------------	--------	-----

REMOTE MIRROR COMPONENTS

64-65	9421496	Mounting Bracket Screw	2 req. 75	ea.
64	9414754	Control Mounting Screw	2 req. 45	ea.
64-65	5955685	Mirror Pivot Plate 	35.00	ea.
66-67	3899859	Remote Mounting Bracket	15.00	ea.
66-67	9421495	Bracket Mounting Screw	75	ea.
66-67	454738	Mirror to Bracket Screw	95	ea.

MIRROR GASKETS (exc. remote mirror)

62	3796402	Gasket	5.00	ea.
63	3793678	Gasket	5.50	ea.
64	3821963	Gasket	5.50	ea.
65	3857559	Gasket	5.50	ea.
66-67	1243R	Gasket	2.50	ea.

MIRROR MOUNTING BRACKETS & SCREWS (exc. remote mirror)

63-64	3821962	Mounting Bracket	8.00	ea.
65	3825896	Mounting Bracket	8.00	ea.
66-67	1244K	Mounting Kit (includes bracket, gasket & screws)	4.00	kit
66-67	9421495	Bracket Mounting Screw	2 req. 75	ea.
63	3821961	Mirror to Bracket Mounting Screw	40	ea.

SECTION 11 - EMBLEMS • MIRRORS • MOLDINGS

64-65	3858474	Mirror to Bracket Mounting Screw.....	40	ea.
66-67	3821961	Mirror to Bracket Mounting Screw.....	40	ea.

Moldings

HOOD MOLDINGS

62-64	3791511	Crown Molding	123.00	ea.
66	3881472	39.00	ea.
67	3904654	39.00	ea.

HEADLAMP BEZELS, SEALS & MOLDINGS

***Note: Also see section 7.**

62-64	3790349	LH.....	73.00	ea.
62-64	3790350	RH.....	73.00	ea.
65	3858391	LH or RH	55.00	ea.
66	3866885	LH or RH	74.00	ea.
66	3055-T		122.00	ea.
67	3892281	LH.....	118.00	ea.
67	3892282	RH.....	118.00	ea.
67	41562-S	Seal.....	9.00	pr.

GRILLE FILLER PANEL MOLDING

66	3876480	Molding	48.00	ea.
66	3855120	Molding Mounting Rivet	10 req.50	ea.

FENDER MOLDINGS

***Note: (*) Also see body side molding sets.**

63-64	3793681	*SS Upper Peak - LH	63.00	ea.
63-64	3793682	*SS Upper Peak - RH	63.00	ea.
65	38653090	Eyebrow Molding Set - LH/RH.....	2 piece167.00	set

DOOR MOLDINGS

***Note: Also see body side molding sets.**

63-64	3793851	*SS Upper Peak - LH	37.00	ea.
63-64	3793852	*SS Upper Peak - RH	37.00	ea.
66	4227226	*Body Side Molding.....	2 req.Disc.	

DOOR SILL PLATES

***Note: All sill plates include attached "Fisher Body" emblem and hardware. **

62-67	3000-T	Hardtop/2 Door Sedan	86.00	pr.
62-67	3001-T	Convertible	135.00	pr.
62-67	1500123	4 Door & Wagon.....	180.00	set
62-67	47966-PS	Screw	35	ea.

ROCKER PANEL MOLDINGS

62-63	37922790	Rocker Molding Set - 400	143.00	pr.
66-67	38853812	Rocker Molding Set (exc. SS).....	118.00	pr.

66-67	13956	Rocker Molding Clip Set (exc. SS)	24 piece19.00	set
-------	-------	--	--------------------	-----

WHEEL OPENING MOLDINGS

62-65	RP1008	LH Front	41.00	ea.
62-65	RP1007	RH Front.....	41.00	ea.
62-65	RP1010	LH Rear	41.00	ea.
62-65	RP1009	RH Rear	41.00	ea.
66-67	3886271	LH Front	41.00	ea.
66-67	3886272	RH Front.....	41.00	ea.
66-67	4227002	LH Rear	41.00	ea.
66-67	4227001	RH Rear	41.00	ea.

QUARTER PANEL MOLDINGS

***Note: Also see body side molding sets.**

63-64	37938535	*SS Upper Peak & End - LH	64.00	ea.
63-64	37938546	*SS Upper Peak & End - RH.....	64.00	ea.
66-67	3043-T	Rear Quarter Window Trim 	94.00	pr.
66-67	3043I	Rear Quarter Window Trim (Import).....	62.00	pr.

QUARTER GLASS MOLDINGS

66-67	76322189	Hardtop Sash Channel (for vertical seals).....	2 piece62.00	pr.
-------	----------	---	-------------------	-----

BODY SIDE MOLDING SETS

63-64	12123456	SS Upper Peak Set (includes hardware)	8 piece275.00	set
66	982619	Molding Set (Doesn't Include Clips)	6 piece175.00	set
67	153045	SS Lower Body Side Molding Set (Includes Hardware).....	675.00	set

REAR BODY MOLDINGS

62-65	37926634	Rear Panel Set with Hardware - LH/RH	2 piece65.00	set
62-65	3871605	Rear Panel - Center	46.00	ea.

ROOF DRIP MOLDINGS

62-65	232323	Drip Molding Set	4 piece76.00	set
66-67	75825134	Drip Molding Set	2 piece78.00	set

WINDSHIELD MOLDINGS

62-67	19575868	Coupe & Convertible Set	4 piece140.00	set
62-67	66555668	Sedan & Wagon Set.....	4 piece140.00	set

REAR WINDOW MOLDINGS

62-65	8901238	2 Door Coupe Set	7 piece153.00	set
66-67	3034578	2 Door Coupe Set	5 piece153.00	set
62-65	4847515	2 Door Coupe Molding Clip	3.00	ea.
66-67	RP1318	Clip Set	25 piece9.00	set

NEED A PICTURE?

www.classicmuscle.com

Each year specific catalog is available for download on our website! Find your specific part from our catalog or website.

Go to the search box and type in the part number exactly as it is in our catalog (dashes, letters, etc.) and it will display a picture of that part. If we do not picture the part you are looking for, please let your sales rep know or e-mail us at: classic@modernauto.com.

Rubber Bumpers & Kits

**Note: Individual bumpers also listed in appropriate sections.*

ASHTRAY BUMPERS

66-67 3948518 Bumper2.40 pr.

DOOR BUMPERS

62-65 7719779 Bumper4 req.1.25 ea.

66-67 7719779 Bumper4 req.1.25 ea.

GLOVE BOX DOOR BUMPERS

62-65 3820023 Stop Bumper1.85 ea.

62-67 1266R Bumper2 req.2.00 pr.

HOOD BUMPERS

62-67 924S Front Adjuster Bumper Set.....2 piece2.50 pr.

62-65 3790654 Side Bumper Set4 piece6.00 set

66-67 3888234 Side Bumper Set2 piece4.50 set

LICENSE PLATE BUMPERS

62-65 3755922 Front & Rear Set4.50 set

66-67 3515GM Bumper2 req.3.66 ea.

66-67 3515S Bumper Set2.50 pr.

PARK LAMP BUMPERS

65-67 3515GM Housing Bumper2 req.3.66 ea.

65-67 3515S Housing Bumper Set2.50 pr.

TRUNK BUMPERS

62-67 1499R All2 req.4.00 ea.

DOOR, HOOD, TRUNK & GLOVE BOX BUMPER KITS

62-65 4091-S All18.00 kit

66-67 4093-S All18.00 kit

SEAT BUMPERS

62-64 2172-S Oval Seat Bumpers7.00 pr.

66-67 5085-S Oval Seat Bumpers15.00 pr.

Paint Gasket Kits

**Kits include gaskets for door handles, lock cylinders, parklamp lens, license lamp lens, tail lamp lens & mirror.*

**Note: Individual gaskets also listed in appropriate sections.*

62-64 4201-S All17.00 kit

65 4203-S All13.00 kit

66-67 41561-S All17.00 kit

Hood, Cowl & Firewall Rubber Seals & Grommets

**Note: Also listed in appropriate sections.*

62-67 3790846 Hood to Cowl Seal with Clips14.00 ea.

62-67 3767720 Hood to Cowl Seal Clip Set.....15 piece14.00 set

62-67 3792579 Wiper Motor to Firewall Seal5.00 ea.

62 3791168 Blower Motor to Firewall Seal12.00 ea.

63-67 3791400 Blower Motor to Firewall Seal12.00 ea.

62-67 3792550 Clutch Rod Firewall Boot
(includes retainer & screws).....22.00 ea.

62-64 3791301 Steering Column Seal7.00 ea.

65-66 3875051 Steering Column Seal7.00 ea.

67 7800718 Steering Column Seal7.00 ea.

62-66 3791926 Steering Column to Firewall BootDisc.

62-67 3822642 Fuse Box to Firewall Seal2.00 ea.

62-67 3792008 Speedo Cable Firewall Grommet4.00 ea.

66-67 XP001 Kick Panel Vent Seals10.00 pr.

Door & Roof Weatherstripping

DOOR WEATHERSTRIPPING

We offer two brands of reproduction door weatherstrips, "SoffSeal" and "Metro". SoffSeal numbers end with "S", Metro numbers end with "M". Both brands are  and are excellent reproductions. We do not recommend one over the other so make your decision on your brand preference.

**Soffseal & Metro sold in pairs, both include clips.*

62-67	45472134S	Hardtop & Convertible.....	55.00	pr.
62-67	45472134M	Hardtop & Convertible.....	55.00	pr.
62-67	44495356S	2 Door Sedan	55.00	pr.
62-67	44495356M	2 Door Sedan	55.00	pr.
62-67	44495378S	4 Door Sedan & Wagon - Front.....	55.00	pr.
62-67	44495378M	4 Door Sedan & Wagon - Front.....	55.00	pr.
62-67	44495401S	4 Door Sedan - Rear	55.00	pr.
62-67	44495401M	4 Door Sedan - Rear	55.00	pr.
62-67	44495467S	4 Door Wagon - Rear	55.00	pr.
62-67	44495467M	4 Door Wagon - Rear	55.00	pr.

ROOFRAIL WEATHERSTRIPPING

(Hardtop Models Only!)

We offer two brands of reproduction door weatherstrips, "SoffSeal" and "Metro". SoffSeal numbers end with "S", Metro numbers end with "M". Both brands are  and are excellent reproductions. We do not recommend one over the other so make your decision on your brand preference.

**Soffseal & Metro sold in pairs, both include clips.*

62-64	48523634S	Hardtop	55.00	pr.
62-64	48523634M	Hardtop	55.00	pr.
65	44963401S	Hardtop	55.00	pr.
65	44963401M	Hardtop	55.00	pr.
66-67	77254601S	Hardtop	55.00	pr.
66-67	77254601M	Hardtop	55.00	pr.

CONVERTIBLE PILLAR POST WEATHERSTRIPPING

(These are not included in the 7 piece Convertible Top Weatherstripping Kits!)

62-63	48452023	Pillar Post Set	38.00	pr.
-------	----------	-----------------------	-------	-----

CONVERTIBLE TOP WEATHERSTRIPPING

62-63	5012345S	Weatherstrip Kit.....	7 piece....	441.00 kit
-------	----------	-----------------------	-------------	------------

Window Related Weatherstripping

"REPLACEMENT TYPE" WINDOW FELT SETS

62-65	RWFS-600	2 Door Hardtop	65.00	set
62-65	RWFS-601	Convertible	62.00	set
62-65	RWFS-602	2 Door Sedan	68.00	set
62-65	RWFS-603	4 Door Sedan & Wagon	64.00	set
66-67	RWFS-605	2 Door Hardtop	65.00	set
66-67	RWFS-606	2 Door Sedan	67.00	set
66-67	RWFS-607	4 Door Sedan & Wagon	73.00	set

"ORIGINAL TYPE" WINDOW FELT SETS

62-65	OWFS-600	2 Door Hardtop	78.00	set
62-65	OWFS-601	Convertible	67.00	set
62-65	OWFS-602	2 Door Sedan	71.00	set
62-65	OWFS-603	4 Door Sedan & Wagon	71.00	set
62-65	OWFS-604	Wagon Tailgate	37.00	set
66-67	OWFS-605	2 Door Hardtop	100.00	set
66-67	OWFS-606	2 Door Sedan	80.00	set
66-67	OWFS-607	4 Door Sedan & Wagon	67.00	set
66-67	OWFS-608	Wagon Tailgate	42.00	set

VENT WINDOW WEATHERSTRIPPING KITS

62-67	57128845	Hardtop & Convertible.....	70.00	kit
62-67	57121723	Sedan & Wagon	70.00	kit

DIVIDER BAR CHANNEL WEATHERSTRIPPING

62-67	5712889	All	33.00	pr.
-------	---------	-----------	-------	-----

RUN CHANNELS

62-67	N136	Front Door (may require trimming).....	40.00	pr.
-------	------	--	-------	-----

QUARTER WINDOW VERTICAL SEALS

**Note: Seals listed as OE type reproduction have steel spine which is most correct and easier to install.*

**Note: For chrome channels, see Section 11.*

62-65	48465545S	Hardtop & Convertible.....	14.00	pr.
66-67	45480201S	Hardtop	14.00	pr.
66-67	45480201M	Hardtop (OE type).....	18.00	pr.

RUBBER "U SHAPED" DOOR JAMB/QUARTER GLASS SEALS

**Note: Correct with steel core.*

62-67	75837845	Hardtop	13.00	pr.
62-65	48488389	Convertible	29.00	pr.



Windshield & Back Glass Rubber

WINDSHIELD GASKET

62-67	4873833A	Hardtop 	48.00	ea.
62-67	4873833R	Hardtop (import)	40.00	ea.
62-67	4873834A	Sedan & Wagon 	57.00	ea.
62-67	4873834R	Sedan & Wagon (import)	40.00	ea.

BACK GLASS GASKET

***Note: Not used on 66-67 models.**

62-64	4843815R	Sedan (import)	40.00	ea.
62-64	4843815A	Sedan 	69.00	ea.
62-65	4850368A	Hardtop 	44.00	ea.
62-65	4850368R	Hardtop (import)	40.00	ea.
65	4500522	Sedan	Disc.	
65	XO096	4 Door Sedan	Disc.	

WAGON SIDE GLASS GASKET

62-67	48461101	Gasket Set	2 piece	132.50 pr.
-------	----------	------------	---------	------------

BACK GLASS INSTALLATION KITS

66-67	8611-3M	5/16" Bead Kit (correct)	15.00	kit
66-67	8612-3M	3/8" Bead Kit	15.00	kit

Trunk Weatherstripping

We offer two brands of reproduction door weatherstrips, "SoffSeal" and "Metro". SoffSeal numbers end with "S", Metro numbers end with "M". Both brands are  and are excellent reproductions. We do not recommend one over the other so make your decision on your brand preference.

62-67	2003-S	All	22.00	ea.
62-67	TK4616-M	All	20.00	ea.

Wagon Tailgate Weatherstripping

62-67	75828967	Tailgate Opening	63.00	ea.
-------	----------	------------------	-------	-----

Rear Body Seals

62-65	3792277	Rear Body to Bumpers Seal (exc. Wagon)	23.00	ea.
62-65	274917	Staples (stainless)	50 piece	9.00 set

Weatherstrip Adhesive

62-67	8008-3M	3M Super Weatherstrip Adhesive (black)	13.00	ea.
-------	---------	--	-------	-----

Weatherstrip Hardware

62-67	4756GM	Door & Roofrail Weatherstrip Button		
		Head Push-In Retainer (black)	1.00	ea.
62-67	K036	Weatherstrip Retainer Hole Reducer	50	ea.

NEED A PICTURE?

www.classicmuscle.com

Each year specific catalog is available for download on our website! Find your specific part from our catalog or website.

Go to the search box and type in the part number exactly as it is in our catalog (dashes, letters, etc.) and it will display a picture of that part. If we do not picture the part you are looking for, please let your sales rep know or e-mail us at: classic@modernauto.com.

SECTION 13 - DOOR HARDWARE

Hinges, Hinge Repair Components & Rubber Bumpers

HINGES

62-66	7580738	Upper - LH/RH	45.00	ea.
62-67	4841357	Lower - LH	55.00	ea.
62-67	4841356	Lower - RH	55.00	ea.
62-67	XP052	Lower Hinge Bolt Kit (Correct)	18.00	kit
62-66	XP053	Upper Hinge Bolt Kit (Correct)	19.00	kit

PINS & BUSHINGS

62-67	1305GM	Pin	4 req.	2.61	ea.
62-67	1303GM	Bushing (4 req. on uppers & 2 req. on lowers)	6 req.	74	ea.

DOOR BUMPERS

62-65	7719779	Bumper	4 req.	1.00	ea.
66-67	77197792	Bumper	4 req.	1.25	ea.

Handles & Lock Components

**For Lock Cylinder Sets with matching keys, see Section 14.*

LOCK CYLINDER SETS WITH KEYS

62-66	109B-CL	Original Key	24.00	ea.
62-67	1127-CL	Lock Cylinder Pawl - LH.....	6.00	ea.
62-67	1128-CL	Lock Cylinder Pawl - RH.....	6.00	ea.
67	109A-CL	Original Key	23.00	ea.
62-67	1333GM	Retainer	3.22	ea.
62-67	109-CL	Later Key.....	17.00	ea.
63-67	1330GM	Lock Cylinder Gasket.....	2 req.	98 ea.

OUTSIDE HANDLE ASSEMBLY KITS

**Complete with gaskets, screws, push buttons, rods, springs & retainers.  reproduction has higher quality chrome than GM handles.*

62-65	3013-T	Front - 2 or 4 Door 	85.00	pr.
62-65	3014-T	Rear - 4 Door 	85.00	pr.
66-67	3062-T	Front - 2 or 4 Door 	85.00	pr.
66-67	3063-T	Rear - 4 Door 	85.00	pr.
66-67	XP105	Front - 2 or 4 Door (import)	50.00	pr.

OUTSIDE HANDLES

62-67	5255-T	Push Button Kit 	8 pieces	25.00	kit
62-67	CHV5255	Push Button Kit (import)	8 pieces	15.00	kit
62-67	132830R	Handle & Lock Cylinder Gasket Set		4.00	kit
66-67	1321GM	RH		173.94	ea.
66-67	1322GM	LH		167.16	ea.

INSIDE HANDLES

62-63	4753532	All - LH/RH (split bar).....	10.00	ea.
64	3764017	All (exc. deluxe) LH/RH (single bar).....	7.00	ea.
64	3703632S	All (exc. deluxe) LH/RH (single bar)  - show quality).....	2 piece.....	28.00 pr.
64	4753532	Deluxe - LH/RH (split bar).....	10.00	ea.
65-67	1310R	All - LH or RH.....	10.00	ea.
62-66	104-JP	Handle Repair Spring (on mechanism).....	5.00	ea.

DOOR LOCK ASSEMBLIES

63-65	7670397	Lock - LH Front - 2 or 4 Door	79.00	ea.
63-65	7670396	Lock - RH Front - 2 or 4 Door	79.00	ea.
66-67	7670397	Lock - LH - 2 Door	79.00	ea.
66-67	7670396	Lock - RH - 2 Door	79.00	ea.
62-67	3181R	Door Lock Mounting Bolt	75	ea.

DOOR LOCK STRIKERS & COMPONENTS

62	4802791	Striker - LH	Disc.
62	4802790	Striker - RH	Disc.
63-67	4418916	Striker - LH	Disc.
63-67	4418915	Striker - RH	Disc.

DOOR ALIGNMENT COMPONENTS

63	5195-T	Door Alignment Wedge Set	16 piece	41.00	set
66-67	4578-T	Door Alignment Wedge Set 	4 piece	45.00	set

DOOR LOCK CONTROL

66	7600345	LH	30.00	ea.
66	7600344	RH	30.00	ea.
67	7715528	LH	28.00	ea.
67	7661001	RH	28.00	ea.

DOOR LOCK CONTROL HARDWARE

62-67	2977GM	Push Button Return Spring - RH	13.00	ea.
-------	--------	--------------------------------------	-------	-----

DOOR LOCK KNOBS & FERRULES

62-66	5008GM	Black Knob	3.48	ea.
62-66	7591129	Blue Knob	4.50	pr.
62-66	7591128	Brown Knob	4.50	pr.
62-66	7591133	Red Knob	4.50	pr.
62-66	7610450	Saddle Knob	4.50	pr.
62-66	7591127	White Knob	4.50	pr.
62-66	7583789	Chrome Knob	3.10	ea.
62-67	4839529	Lock Knob/Door Panel Ferrules	3.50	pr.
67	RP1368	Inside Door Lock Knobs (pair)	63.00	pr.

Window Regulators & Vent Window Components

WINDOW HANDLES, PINS & KNOBS

62-67	13389R	Vent handle Set - LH/RH.....	23.00	set
62-67	1124GM	Vent Handle Pin	1.00	ea.
62-64	4619388	Window Handle (standard interior) (chrome with black knob) (single bar)	15.00	ea.
62-64	4807923	Window Handle (deluxe interior) (chrome with black knob) (split bar)	8.00	ea.
62-64	4753531I	Window Handle (deluxe interior) (chrome with chrome knob) (split bar) (custom)	13.00	ea.
65-67	4472076	Window Handle (black knob) (correct style arm)	10.00	ea.
65-67	1367R	Window Handle (clear knob)	6.00	ea.
65-67	1368R	Window Handle (black knob)	6.00	ea.
65-67	1369R	Plastic Washer behind Handle	5.50	ea.
62-67	3179GM	Handle Retainer (included with handles)	98	ea.
62-67	3179R	Handle Retainer (included with handles)	25	ea.
62-67	3191R	Handle Anti Rattle Spring (black)	2.25	ea.

WINDOW REGULATORS

62-65	XP054	Front Door - LH (2 Door)	80.00	ea.
62-65	XP055	Front Door - RH (2 Door)	80.00	ea.
62-65	XP056	Rear Quarter Window - LH (2 Door)	80.00	ea.
62-65	XP057	Rear Quarter Window - RH (2 Door)	80.00	ea.
66-67	XP058	Front Door - LH (2 Door)	80.00	ea.
66-67	XP059	Front Door - RH (2 Door)	80.00	ea.
66-67	XP060	Rear Quarter Window - LH (2 Door)	80.00	ea.
66-67	XP061	Rear Quarter Window - RH 92 Door)	80.00	ea.

VENT WINDOW COMPONENTS

62-67	5712197	Vent Window Frame (includes shaft hardware) LH	48.00	ea.
62-67	5712196	Vent Window Frame (includes shaft hardware) RH	48.00	ea.

WINDOW CHANNELS - FRONT DOOR

62-65	4403721	Channel - 2 Door Hardtop & Convertible - LH	50.00	ea.
62-65	4403720	Channel - 2 Door Hardtop & Convertible - RH	50.00	ea.
62-67	RP1555	Door Kit (Hardware)	12 piece.....26.00	kit

DOOR WINDOW FRAMES

62-65	48428423	2 Door Hardtop & Convertible - LH/RH Set (includes glass seals & screws)	89.00	set
-------	----------	---	-------	-----

QUARTER WINDOW FRAMES

62-63	4895478	Convertible - LH/RH Set (includes glass seals & screws)	78.00	set
62-65	4895470	2 Door Hardtop - LH/RH Set (includes glass seals & screws)	67.00	set
62-67	FP150	Door Glass Inner Sash Channel LH/RH ...	19.00	ea.

DOOR WINDOW HARDWARE

66-67	4482848	Door Glass Stop, Upper Front	14.00	ea.
66-67	7620490	Door Glass Stop, Upper Rear	13.00	ea.

QUARTER WINDOW HARDWARE

62-65	RP1536	Quarter Window Hardware Kit 24 piece	38.00	kit
66-67	280181	Quarter Window Hardware Kit 6 piece	33.00	kit
66-67	4482848	Coupe, Quarter Glass Upper Stop	14.00	ea.

Power Window Components

64-67	4432790	Power Window Switch (1 button)	34.00	ea.
64-67	4432793	Power Window Switch (2 button)	48.00	ea.
64-67	4432791	Power Window Switch (4 button)	60.00	ea.
64-67	3183GM	Switch Retainer Clip	97	ea.
64-67	5045665	Power Window Motor - RH (new)	77.00	ea.
64-67	5045664	Power Window Motor - LH (new)	77.00	ea.

Power Window Conversion Kits



FRONT DOOR KITS

63-67	XPWK1	Chrome Switches	450.00	kit
63-67	XPWK2	Nostalgia Switches	535.00	kit
63-67	XPWK3	Crank Style Switches	600.00	kit

FRONT DOOR & REAR WINDOW KITS

63-67	XPWK4	Hardtop - Chrome Switches	880.00	kit
63-67	XPWK5	Hardtop - Nostalgia Switches	1025.00	kit
63-67	XPWK6	Hardtop - Crank Style Switches	1180.00	kit
63-67	XPWK7	Convertible - Chrome Switches	880.00	kit
63-67	XPWK8	Convertible - Nostalgia Switches	1025.00	kit
63-67	XPWK9	Convertible - Crank Style Switches	1180.00	kit

Note: Crank style uses window cranks to activate

Chrome Switch



Original Switch



SECTION 14 - LOCK CYLINDER SETS

Individual lock cylinders are located in appropriate sections.

Ignition & Door

62-64	142-CL	Octagon Key	26.00	set
62-64	142A-CL	original key	29.00	set
65	143A-CL	Original Key	29.00	set
66-67	104-CL	Later Key.....	24.00	set
66-67	104A-CL	Original Key	20.00	set

Glove Box & Trunk

62-65	164-CL	Later Key.....	28.00	set
62-65	164A-CL	Original Key	32.00	set
66-67	121-CL	Later Key.....	29.00	set
66-67	121A-CL	Original Key	25.00	set

Door & Trunk

62-67	135-CL	Later Key.....	23.00	set
62-67	135A-CL	Original Key	25.00	set

Door, Glove Box & Trunk

62-65	170-CL	Later Key.....	32.00	set
62-65	170A-CL	Original Key	34.00	set
66-67	128-CL	Later Key.....	30.00	set
66-67	128A-CL	Original Key	33.00	set

Ignition, Door & Trunk

62-64	266-CL	Octagon Key	33.00	set
65	267-CL	Octagon Key	32.00	set
66-67	268-CL	Octagon Key	32.00	set

NEED A PICTURE?

www.classicmuscle.com

Each year specific catalog is available for download on our website! Find your specific part from our catalog or website.

Go to the search box and type in the part number exactly as it is in our catalog (dashes, letters, etc.) and it will display a picture of that part. If we do not picture the part you are looking for, please let your sales rep know or e-mail us at: classic@modernauto.com.

Instrument Panel & Dash

***Note: For Lock Cylinders with matching key, see Section 14.**

IGNITION LOCK WITH KEYS

62-64	157-CL	Octagon Key	10.00	ea.
62-64	161-CL	Original Key	13.00	ea.
65	158-CL	Octagon Key	10.00	ea.
65	158A-CL	Original Key	12.00	ea.
66-67	100A-CL	Original Key	14.00	ea.
66-67	331GM	Later Key.....	16.00	ea.

IGNITION SWITCHES

62-64	LS082	Switch.....	22.00	ea.
66-67	332GM	Switch.....	46.00	ea.
62-65	334GM	Switch (exc. tilt)(on column).....	28.00	ea.
62-65	3816982	Switch Mounting Nut	8.00	ea.
66	3879548	Switch Mounting Nut (repl. part)	9.00	ea.
67	3897349	Switch Mounting Nut	9.00	ea.
62-64	3791655	Switch Bezel 	10.00	ea.
65	4539R	Switch Mounting Star Washer.....	25	ea.

HEADLAMP SWITCHES & COMPONENTS

62-63	D1518	Headlamp Switch 	30.00	ea.
62-63	378R	Headlamp Switch (import).....	24.00	ea.
64-67	379GM	Headlamp Switch	26.00	ea.
64-67	379R	Headlamp Switch	15.00	ea.
62-67	3352R	Switch Mounting Nut	4.00	ea.
62-64	3792751	Switch Knob & Shaft (exc. 400)	Disc.	
62-63	3782624	Switch Knob & Shaft - 400	12.00	ea.
64	3853616	Switch Knob & Shaft - 400	12.00	ea.
65-66	RP1167	Switch Knob & Shaft	17.00	ea.
67	3886987	Switch Knob & Shaft	10.00	ea.
66-67	3861406K	Dash Switch Bezel Kit.....4 piece.....	55.00	kit
62-67	376GM	Dimmer Switch	11.00	ea.
62-67	376R	Dimmer Switch	6.00	ea.
64-67	280142R	Headlight/Wiper Bezel Tool	10.00	ea.

INSTRUMENT CLUSTER LENS

62	5655893L	Lens	28.00	ea.
63-65	6406764	Lens	35.00	ea.
66-67	6456690	Lens	45.00	ea.

GAUGES • SPEEDOMETERS • TACHOMETERS (LED)

CHEVY II DIRECT REPLACEMENT DASH

***Includes: Direct-fit Printed Circuit Board, Custom Fit "Smoked"**

Plexiglass Face Plate, Universal Temperature Sending Unit, Oil Pressure Sending Unit, Universal Speed Sending Unit, Hardware Kit Instructions. Speedometer, Odometer, Trip Meter, One-Button Calibration, High-Speed Recall, Water Temp Display, Oil Pressure Display, Voltmeter Display, Digital Clock (For years 62-65 only), Tachometer, Fuel Level Display, Long-lasting LED Display, Modern Look, Made in the USA, All Hardware Included. Lifetime Guarantee!

62-65	DP8001R	Red	380.00	kit
62-65	DP8001B	Blue	380.00	kit
62-65	DP8001G	Green	380.00	kit
62-65	DP8001W	White	380.00	kit
62-65	8014LS	LS Engine Swap Kit (Needed with Gauge Kit).....	14.00	kit
62-65	S9020	GPS Speedometer Sending Unit	100.00	ea.
62-65	HL10001	Automatic Headlight Switch	90.00	ea.

INSTRUMENT CLUSTER BEZELS

63-65	6406763	Bezel	84.00	ea.
66	6456684	Bezel	85.00	ea.
67	6458647	Bezel	85.00	ea.

SPEEDOMETERS

62-64	6406815	Speedometer	235.00	ea.
65	6455482	Speedometer	219.00	ea.
66-67	6459272	Speedometer (exc. speed warning)	250.00	ea.

RPO U15 SPEED WARNING COMPONENTS

67	6454841	Control Cable	28.00	ea.
----	---------	---------------------	-------	-----

CLUSTER GAUGE

63-64	9648	SS Fuel, Oil, temp & Battery Gauge Assembly.....	290.00	ea.
65	9648B	SS Fuel, Oil, temp & Battery Gauge Assembly.....	290.00	ea.

FUEL GAUGES

63-64	5644638	Gauge Assembly (includes temp., oil & generator warning lights)	264.00	ea.
65	5644638B	SS Fuel, Oil, temp & Battery Gauge Assembly.....	264.00	ea.
66-67	6430436	Gauge Assembly (exc. 67 speed warning).....	90.00	ea.

CLOCKS (Quartz movement)

63-64	3793870	Cluster Mounted Clock.....	215.00	ea.
65	3863796	Cluster Mounted Clock.....	215.00	ea.

continued...

Instrument Panel & Dash

...continued

CLOCK COMPONENTS

63-67	4302R	Clock Reset Knob (15/16" long).....	8.00	ea.
63-65	447143	Cluster Clock		
		Mounting Screw	3 req.25	ea.
67	9419699	Cluster Clock		
		Mounting Screw	2 req.25	ea.
64-65	9414713	Dash Mounted Clock		
		Mounting Screw	2 req.50	ea.
63-65	6406757	Clock Lens Hole Plug.....	8.00	ea.

WIPER SWITCHES

63-64	1993584	2 Speed Wiper Switch with Washer	45.00	ea.
65	1993677	1 Speed Wiper Switch (exc. washer)	40.00	ea.
65	1993680	1 Speed Wiper Switch with Washer	41.00	ea.
65	1993679	2 Speed Wiper Switch with Washer	41.00	ea.
66	1993679	Wiper Switch	41.00	ea.
67	1993395	Wiper Switch	41.00	ea.

WIPER SWITCH KNOBS

65-66	3859222	Switch Knob with Washer	25.00	ea.
67	3906147	Switch Knob	6.50	ea.

WIPER SWITCH MOUNTING COMPONENTS

66-67	3861406K	Dash Switch Bezel Kit	4 piece55.00	kit
63-67	3820531	Switch Mounting Nut	6.00	ea.

CIGARETTE LIGHTER COMPONENTS

62	3782619	Knob & Element - Casco		
		Sport Models	26.00	ea.
62-67	XP027	Housing Retainer - Rochester	8.50	ea.
62-69	XP026	Lighter Housing - Rochester	26.00	ea.
65-66	XP025	Knob & Element - Rochester	24.00	ea.
67	7031884	Knob & Element - Rochester	22.00	ea.
67	7031884K	Knob	12.00	ea.
66-67	3861406K	Dash Bezel Kit	4 piece55.00	kit
66	7028564	Housing - Rochester	Disc.	
67	7033520	Housing - Rochester	27.00	ea.

INSTRUMENT PANEL MOLDING

65	4789501	Molding Set (exc. SS)	5 piece358.00	set
65	47895069	Molding Set - SS	5 piece358.00	set
65	9422245	Molding Mounting Screw	50	ea.

INSTRUMENT PANEL EMBLEMS

67	3898160	"Nova" Lower Dash Emblem 	41.00	ea.
----	---------	--	-------	-----

DASH PAD ASSEMBLIES

***Note: Vinyl wrapped dash pads are original equipment correct. Urethane dash pads appear correct but are more durable to heat and sunlight. Urethane can be painted with urethane primer and acrylic laquer paint.**

63-65	3837955U	Black Urethane	214.00	ea.
66	7632016U	Black Urethane	214.00	ea.
67	7642888U	Black Urethane	200.00	ea.

Radio Components

RADIO INSTRUCTIONAL

65	3844066	AM/FM LH Control Shaft Information Tag ...	3.75	ea.
----	---------	--	------	-----

RADIO TRIM BEZELS

66-67	3892216	Radio Bezel	22.00	ea.
-------	---------	-------------------	-------	-----

RADIO KNOBS & COMPONENTS

62-64	7277055	400 Series Radio Outer Knob	25.00	ea.
65	3860189	Radio Outer Knob	8.00	ea.
66	3860183	Radio Outer Knob	8.00	ea.
67	3897313	Radio Volume & Tuning Knob Set (outer) (chrome)	2 piece18.00	pr.

RADIO MOUNTING COMPONENTS

63-67	7279805	Radio Control Shaft Nuts	2 piece4.00	pr.
-------	---------	--------------------------------	-------------------	-----

SPEAKERS & COMPONENTS

66-67	7296871	Rear Speaker Grille	17.00	ea.
66-67	7296871H	Rear Speaker Mounting Hardware Kit (does 1 speaker)	5.00	kit

RADIO CAPACITOR

64-67	2840GM	Blower Motor Noise Reducer	44.00	ea.
-------	--------	----------------------------------	-------	-----

ANTENNA ASSEMBLIES

63-64	985456	AM Antenna Assembly	39.00	kit
63-64	985923	RH Antenna Assembly (rear)	42.00	ea.
63-64	985924	LH Antenna Assembly (rear) (non-functional)	42.00	ea.
67	RP1572	Telescopic (rear) Antenna Kit	179.00	kit

ANTENNA COMPONENTS

63-64	3820663	AM Telescoping Antenna Mast with Body (front or rear)	32.00	ea.
63-64	280919R	Antenna Nut Tool	10.00	ea.
65	3820663	AM Telescoping Antenna Mast with Body (front)	32.00	ea.
63-64	3820674	Chrome Antenna Nut/Cap (front or rear)	8.00	ea.
65-67	3863499	Chrome Antenna Nut/Cap (front or rear)	8.00	ea.
65-67	3820672	Antenna Mounting Gasket (rear)	2.25	ea.
66-67	3877260	Antenna Mounting Gasket (front)	4.50	ea.
65	3863239	Antenna Ground Plate (rear)	5.00	ea.
66	3863239	Power Antenna Ground Plate (rear)	5.00	ea.
63-65	3820663	Antenna Body with Mast (front)	32.00	ea.
66-67	3880695	Antenna Body (front or rear)	20.00	ea.
68	3880695	Antenna Body (front)	20.00	ea.
62	3748103	Antenna Cable (front mount)	7.00	ea.
63-65	3748736	Antenna Cable (front mount)	7.00	ea.
63-64	3749215	Antenna Cable (rear mount)	12.00	ea.
66	3877264	Antenna Cable (front mount)	7.00	ea.
66	3882715	Antenna Cable (rear mount)	58.00	ea.
67	3897334	Antenna Cable (front mount)	Disc.	
67	3897311	Antenna Cable (rear mount)	58.00	ea.

Custom Autosound Radios

**Note: These radios are custom replacements for factory radios that can be installed without modifying the dash & look somewhat like they "could have been" original equipment. (1 year warranty)*

USA-2 AM/FM

**An excellent choice for classic car or truck enthusiasts looking for a more affordable radio without sacrificing quality electronics and a classic stereo look. It has been designed to fit in the stock dash without any modifications required. It has the same appearance and all of the features offered in the USA-6 model simply without USB port, iPod dock and CD changer control. It provides an auxiliary input which can connect to iPods, iPhones, satellite radio tuners or any other device with a headphone jack. It also boasts 4 Channel RCA pre-outs and a digital display with electronic tuner, 16 station pre-sets and a 4-way fader.*

62-65	USA26265X	All	165.00	ea.
66-67	USA26667X	All	165.00	ea.

USA-6 AM/FM - CD CONTROLLER

**Designed to provide the best in audio technology wrapped in a classic car stereo look. It will fit your car or truck's stock dash without any modifications required. It has been designed with a bezel containing your car's manufacturer logo as well as large OEM style push-buttons to compliment your dash. When it comes to electronics this boasts modern features like a USB input for flash drives to playback MP3/WMA song files and a dock for your iPod. When connected to these devices the radio's digital display will show artist, song, album titles and allow song navigation through the radio itself. It is compatible with our optional BLUKIT which enables bluetooth music streaming from your enabled phone as well as hands-free mobile calling through the vehicle's speakers & BLUKIT's built-in microphone. With 300 watts peak the radio provides plenty of power but additionally contains 4 RCA pre-outs for optional amplifiers. It also comes with Auxiliary inputs for satellite radio tuners, iPhones or any portable player you may wish to use.*

62-65	USA66265X	All	235.00	ea.
66-67	USA66667X	All	235.00	ea.

USA740

**Offers the same classic look that Custom Autosound has always been known for with today's latest features. Now, with built-in Bluetooth (microphone included), answer calls and get Bluetooth streaming music from your Bluetooth capable phone or Bluetooth capable device. A solid 300-watt peak power should be all the juice you need, yet has Hi 4volt, 4channel RCA pre-outs and a subwoofer RCA pre-out for additional amplifiers. The USB input allows you to plug in a USB flash drive (thumb drive) for playback of MP3/WMA/FLAC/WAV song files. A front mini jack auxiliary audio input and a rear RCA auxiliary audio input provide versatility for options like satellite radio, iPod or any portable player you wish to use. Match the dominant color of your instrument cluster with user selectable multiple LCD color choices with LCD dimmer control. The AM/FM RDS tuner shows station, song and artist on the LCD display. For those of us committed to music collections on CD, this fully controls our optional CD-1 CD player. Classic style with today's sound and performance taking every road and curve with you in your vintage vehicle.*

62-65	USA7406265	All	325.00	ea.
66-67	USA7406667	All	325.00	ea.

Secretaudio

(Hideaway AM/FM - CD Audio System)

**Note: Leave your original radio in the dash! The LCD display, the 100 watt tuner/amplifier & the 6 disc CD changer can be hidden almost anywhere. Infra-Red remotes are the most durable & needs a line of sight to the LCD panel. Radio frequency remotes control this system from up to 40 feet away and does not require a line of sight.*

**Features: 100 watts, CD changer controller, separate bass & treble, four way fader, dual RCA pre-outs & pre-sets.*

62-67	S1584BPK	Infra-Red Remote	460.00	ea.
62-67	SS584BPK	Radio Frequency Remote	490.00	ea.

Custom Autosound Speakers

DASH SPEAKERS

62-65	1001-106	Dual 30 Watt Speaker Assembly.....	33.00	ea.
62-65	KNW1001	Dual 40 Watt Speaker Assembly.....	67.00	ea.
62-65	1001DVC	Dual 120 Watt Speaker Assembly.....	42.00	ea.
66-67	2008-106	Dual 30 Watt Speaker Assembly (exc. A/C).....	33.00	ea.
66-67	2009-106	Dual 30 Watt Speaker Assembly w/A/C	33.00	ea.
66-67	KNW2008	Dual 40 Watt Speaker Assembly (exc. A/C).....	68.00	ea.
66-67	KNW2009	Dual 40 Watt Speaker Assembly w/A/C	68.00	ea.
66-67	2008DVC	Dual 120 Watt Speaker Assembly (exc. A/C).....	49.00	ea.
66-67	2009DVC	Dual 120 Watt Speaker Assembly w/A/C	49.00	ea.

PACKAGE TRAY SPEAKERS

Note: Includes grilles, hardware & wiring.

62-67	SPUV69	200 Watt Triaxial 6 x 9	69.00	pr.
62-67	KNWSPUV69	150 Watt Coaxial 6 x 9	75.00	pr.
62-67	PIQUPSP69	220 Watt Triaxial 6 x 9	125.00	pr.

KICK PANEL SPEAKERS

62-63	KNOV62/3	60 Watt Convertible.....	118.00	pr.
62-63	PIOKNOV62/3	120 Watt Convertible.....	165.00	pr.
62-65	KNOV62/5	60 Watt Coupe	118.00	pr.
62-65	PIOKNOV62/5	120 Watt Coupe	165.00	pr.
66-67	KNOV66/7	80 Watt All without Factory Air	118.00	pr.
66-67	PIOKNOV62/7	160 Watt All without Factory Air	165.00	pr.

Console & Components

CONSOLE SHIFTER KNOB

63	3747685	Shift Knob - 4-Speed.....	14.00	ea.
63-64	3747685	Shift Knob - P/G.....	14.00	ea.
64-67	3845895	Shift Knob - 4 Speed - Chrome.....	18.00	ea.

CONSOLE TOP PLATES & COMPONENTS

64	9419753	A/T Shift Plate Mounting Nut.....	50	ea.
63-64	3830457	A/T Shift Plate Seal	21.00	ea.
65-66	2518GM	P/G Shift Indicator Bulb.....	72	ea.
65-67	9419756	Top Plate Mounting Nut.....	50	ea.
65-67	3872859	Top Plate "SS" Emblem.....	21.00	ea.
65-67	3863576	M/T Shift Plate.....	88.00	ea.
65-67	38635712	A/T Shift Plate	75.00	ea.
65-67	9420587	M/T Shift Plate Mounting Screw.....	50	ea.
65-67	3863574	M/T Slider.....	17.00	ea.
64-67	3845208	A/T Shift Plate Plastic Slider	4.00	ea.
65-67	38635757	M/T Slider Cup & Rail Set - SS	80.00	set
65-67	3864316	P/G Console Shift Indicator Lens.....	18.69	ea.
65-67	447143	P/G Shift Indicator Mounting Screw	25	ea.
65-67	S113	TH350/400 Console Shift Indicator Lens ..	11.00	ea.
65-67	S114	TH700R4/200R4 Console Shift Indicator Lens	11.00	ea.
67	2538GM	P/G Shift Indicator Bulb.....	1.44	ea.

CONSOLE BASE & MOUNTING COMPONENTS

64	9414765	Base to Bracket Screw.....6 req	50	ea.
66	3870451	M/T Console Base.....	185.00	ea.
66	3873670	A/T Console Base	185.00	ea.
67	3903510	M/T Console Base.....	185.00	ea.
67	3903512	A/T Console Base	185.00	ea.
66-67	3886630K	Base Mounting Brackets & Hardware Kit - M/T.....	36.00	kit
66-67	3903511K	Base Mounting Brackets & Hardware Kit - A/T	28.00	kit
65-67	9422836	Base to Bracket Screw "U" Nut.....	50	ea.
65-67	270300	Console Screw Kit (correct)	16 piece	6.00 set
66-67	9419303	Rear Bracket to Floor Screw.....	50	ea.

CONSOLE SHIFTER BOOTS & COMPONENTS

63-64	3792165	Shifter Boot (exc. 64 M/T)	21.00	ea.
64	3849850	Shifter Boot - M/T	20.00	ea.
64	3849851	Boot Retainer Ring - M/T	17.00	ea.
63	162396	Boot Mounting Screw.....6 req	50	ea.
64	9417541	Boot Mounting Screw.....6 req	50	ea.
65-67	3849850	Shifter Boot - M/T	20.00	ea.
65-67	3849851	Boot Retainer Ring - M/T	17.00	ea.

CONSOLE LAMP COMPONENTS

63-64	569984	Lens	11.00	ea.
63-64	5177GM	Bulb.....	2.23	ea.

CONSOLE SEAT BELT CLIP

67	3913682	Clips	2 piece	13.00 pr.
----	---------	-------------	---------	-----------

CONSOLE ASSEMBLIES

66-67	3872256K	M/T Console Assembly	425.00	kit
66-67	3872297K	A/T Console Assembly	425.00	kit

Glove Box & Components

**For Lock Cylinder Sets with matching keys, see Section 14.*





GLOVE BOX LOCKS WITH KEY & CASES

62-65	163-CL	Later Key - Glove Box Lock	17.00	ea.
62-65	163A-CL	Original Key	20.00	ea.
67	3899887	Case.....	15.00	ea.
66-67	118-CL	Later Key.....	18.00	ea.
66-67	118A-CL	Original Key	22.00	ea.

GLOVE BOX DOORS

66-67	RP1041	Glove Box Door with Hinge.....	110.00	ea.
66-67	RP1554	Glove Box Door Screw Set3 piece.....	4.00	set

GLOVE BOX EMBLEMS

62	3792297	"Nova" 	41.00	ea.
63-64	3793666	"Nova" 	41.00	ea.
63-64	3793607	"Nova SS" 	41.00	ea.
66	3876675E	"Nova" 	41.00	ea.
66	3876677E	"Super Sport" (import).....	28.00	ea.
67	3898160	"Nova" Lower Dash Emblem 	41.00	ea.
67	3914740	"Super Sport" Lower Dash Emblem.....	35.00	ea.

GLOVE BOX DOOR STRIKERS

62-65	3791319	Striker.....	8.00	ea.
66-67	3886632	Striker.....	8.00	ea.
66-67	9421851R	Striker Mounting Screw.....	50	ea.

GLOVE BOX DOOR STOPS & BUMPERS

62-63	3779261	Door Stop.....	1.75	ea.
62-65	3820023	Stop Bumper.....	1.75	ea.
62-67	1266R	Bumper	2 req.2.00	pr.

GLOVE BOXES ASSEMBLED





62-65	3791661	Glove Box	12.00	ea.
66-67	3876693	Glove Box	12.00	ea.
67	9421851R	Glove Box Compartment Screw.....	50	ea.

GLOVE BOX LIGHT ASSEMBLIES

63-67	18000-MP	All	16.00	ea.
-------	----------	-----------	-------	-----

Steering Column

TURN SIGNAL LEVERS & COMPONENTS

62	5162-T	Lever & Knob 	20.00	ea.
62	6113305	Lever with Knob	13.00	ea.
63	3028-T	Lever & Knob 	23.00	ea.
63	995965I	Lever & Knob (import).....	13.00	ea.
64-65	2305-T	Lever & Knob 	23.00	ea.
66	3028-T	Lever & Knob 	23.00	ea.
67	5165-T	Lever & Knob - SS 	20.00	ea.
67	3898283	Knob - SS.....	7.00	ea.
66	9421137	Lever Mounting Screw	50	ea.

TURN SIGNAL SWITCHES

62	546R	Switch.....	21.00	ea.
63-64	898197	Switch - 1st Design (plastic).....	62.00	ea.
64-65	541R	Switch - 2nd Design (metal).....	59.00	ea.
66	539R	Switch - "BPC" (metal base)	86.00	ea.
66	542R	Switch "Guide" (plastic base) 	60.00	ea.
67	543GM	Switch - "Delco" (9 pin plug).....	77.00	ea.
67	543R	Switch - "Delco" (9 pin plug).....	46.00	ea.
67	547R	Switch - "Boyne" (8 pin plug).....	77.00	ea.

TURN SIGNAL SWITCH COMPONENTS

62	3713031	Switch Housing Lock Plate	7.00	ea.
----	---------	---------------------------------	------	-----

TURN SIGNAL CONTROL RING (CAM)

**Note: This part is included with 63-67 turn signal switches.*

62	5953236	Control Ring Kit.....	6 piece.....29.00	kit
63-64	540CR	Control Ring	7.00	ea.
65	541CR	Control Ring	7.00	ea.
66	539542CR	Control Ring	8.00	ea.
67	543547CR	Control Ring	7.00	ea.

TURN SIGNAL CANCELLING CAMS & SPRINGS

62-65	3831338	Cam 	20.00	ea.
67	4266R	Cam.....	11.00	ea.

TURN SIGNAL FLASHER & COMPONENTS

65-67	9419328	Retainer Clip Screw	50	ea.
67	398165	Short Chrome Knob	9.00	ea.
67	396256	Long Chrome Knob	13.00	ea.

INTERNAL STEERING COLUMN COMPONENTS

63	5672508	Upper Bearing Assembly (includes horn wire, spring & seat).....	17.00	kit
63-66	7802845R	Lower Steering Column Bearing (H-D)	59.00	ea.
63-66	ST1018	Steering Column Lower Bearing Tension Spring.....	10.00	ea.
64-66	5679205	Upper Steering Column Bearing (non tilt)	38.00	ea.
67	2882GM	Upper Shaft Retainer	2 req.7.60	ea.

STEERING COLUMN TO FIREWALL COMPONENTS

62-64	3791301	Column Seal	7.00	ea.
-------	---------	-------------------	------	-----

65-66	3875051	Column Seal	7.00	ea.
67	7800718	Column Seal	7.00	ea.

Steering Wheels & Components

OPTIONAL STEERING WHEELS & MOUNTING HUBS



**GM RPO codes that appear on build sheets:*

67	9746501	N30 Deluxe Wheel (black) (including shroud)	282.00	ea.
67	9746195	N34 Walnut Woodgrain Wheel	268.00	ea.
67	K580	N30 Deluxe Wheel Installation Kit	27.00	kit
67	RP1576	Comfort Grip Steering Wheel Kit (Black)	225.00	kit
67	9745764K	N30 Deluxe Wheel (Black) Complete	365.00	kit
67	1693BC	Cushion Grip 3 Spoke Wheel (Black) Banjo Style Spokes	140.00	ea.
67	1693C	Cushion Grip 3 Spoke Wheel (Black) Round Holes In Spokes	140.00	ea.

REPLACEMENT STEERING WHEELS & COMPONENTS

62-67	967-G	Steering Wheel - walnut	185.00	ea.
62-67	969-G	3 Spoke (brushed stainless) black	150.00	ea.
62-63	3162-G	Installation Kit	26.00	kit
64-66	4181-G	Installation Kit	36.00	kit
67	3162-G	Installation Kit	26.00	kit

HORN BUTTONS, EMBLEMS & CAPS

67	6720-T	Horn Cap for Wood Wheel (includes emblem) 	45.00	ea.
67	3901313I	Horn Cap for Wood Wheel (includes emblem) (import)	25.00	set
67	4450-T	"SS" Emblem 	34.00	ea.
67	9746464	Deluxe Horn Buttons & Gaskets	4 piece 32.00	set

HORN CONTACTS

67	9746525	N30 Deluxe Wheel Contact Assemblies	2 piece 18.00	set
67	9740532K	Contact Kit for Standard Wheels	21.00	kit

WOOD WHEEL MOUNTING HUBS

67	3923697	Hub	42.00	ea.
67	3930062C	NK1 Wood Wheel Mounting Hub (chrome)	52.00	ea.

STEERING WHEEL MOUNTING HARDWARE

62-67	2869R	Nut	1.25	ea.
-------	-------	-----------	------	-----

Brake, Clutch & Accelerator Pedals, Pads & Trim

PARKING BRAKE HANDLES

62-67	3005-T	Park Brake Lever Handle (exc. 63-67 with A/C) (repl. for 67 models) MADE IN USA	35.00	ea.
62-67	3877513I	Park Brake Lever Handle (exc. 63-67 with A/C) (repl. for 67 models) (import)	19.00	ea.

BRAKE PEDAL PADS

62-67	3744748	M/T Pad (vertical ribs-oval shaped)	6.00	ea.
62-67	6256368	M/T Pad (horizontal ribs-rectangular shaped)	6.00	ea.
62-67	3790372	M/T Pad with Power Brakes	6.00	ea.
62-67	3745991	A/T Pad (exc. power brakes)	7.00	ea.
62-67	3746702	A/T Pad with Power Brakes	7.00	ea.

CLUTCH PEDALS, PADS & TRIM

62-67	3744748	Clutch Pedal Pad (vertical ribs-oval shaped)	6.00	ea.
62-67	6256368	Clutch & Brake Pedal Assembly (horizontal ribs-rectangular shaped)	5.00	ea.

ACCELERATOR PEDAL PADS, TRIM & COMPONENTS

62-67	619R	Accelerator Pedal (correct)	32.00	ea.
62-67	3748971	Pedal to Floor Ball Stud2 req.	2.91	ea.

Seat Components

SEAT BUMPERS

62-65	1610-001	Bucket Seat Back Round Bumper	1.85	ea.
62-67	1610-001	Bench Seat Round Bumper	1.85	ea.
62-67	1408R	Seat back Bumper (oval)	6.00	ea.
66-67	1408GM	Oval Shaped Bumper	14.96	ea.

SEAT FOAM (BOTTOM & BACK)

62-65	122-AG	Seat Foam MADE IN USA	87.00	ea.
66	117N-AG	Seat Foam MADE IN USA	87.00	ea.
67	117S-AG	Seat Foam MADE IN USA	80.00	ea.

SEAT SPRING ASSEMBLY

62-65	120-AG	Side Support Springs (does 1 seat)	16.00	set
66-67	121-AG	Side Support Springs (does 1 seat)	24.00	set
62-65	203-AG	Bottom with Side Support (does one seat)	73.00	set
62-65	207-AG	Back (does one seat)	70.00	set
66-67	205-AG	Bottom with Side Support (does one seat)	77.00	set
66-67	TWVA207	Back (does one seat)	70.00	set

SEAT TRACKS

65	4487831	Bucket Seat Track - LH	95.00	ea.
65	4477184	Bucket Seat Track - RH	95.00	ea.
66-67	7582811	Bucket Seat Track - LH	95.00	ea.
66-67	7582810	Bucket Seat Track - RH	95.00	ea.
66-67	1632J-104	Bench Seat Track Set	110.00	set

SEAT KNOBS & BUTTONS

62-66	4413116A	Seat Adjustment Knob (chrome) MADE IN USA	24.00	ea.
62-66	4413116	Seat Adjustment Knob (chrome) (import) ..	12.00	ea.
67	7665300	Seat Track Knob (chrome)	7.00	ea.
67	259300	Bench Seat Knob Set (chrome) (side & back)	14.00	set
67	7712051	Bucket Seat Back Button & Bezel (chrome)2 req.	27.00	ea.

PLASTIC BUCKET SEAT PANELS

66	4476032	Seat Back Panels (black with chrome trim)	65.00	pr.
66	45045345	Lower Side Panels (does 1 seat) (black with chrome trim)	55.00	pr.
66	60325345	Seat Backs & Bottoms (2 backs, 4 bottoms)6 piece	145.00	set
67	77194445	Seat Back Panels (black with chrome trim)	65.00	pr.
67	45045345	Lower Side Panels (does 1 seat) (black with chrome trim)	55.00	pr.
67	44455345	Seat Backs & Bottoms (2 backs, 4 bottoms)6 piece	145.00	set
66-67	7793973	Seat Back & Lower Panel Chrome Trim Set	22.00	set
66-67	7584956	Chrome Trim End Cap Set12 piece	14.00	set

Note: Black seat backs and lower side panels may be painted to match other interior colors, or can be special ordered pre-painted. Add \$20.00 for seat backs or add \$14.00 for lower side panels. Add \$36.00 for 6 piece set in colors.

MISCELLANEOUS SEAT COMPONENTS

62-67	K10000	Hog Ring Pliers & Hog Ring Kit	11.00	kit
63-65	J23535	SS Seat Back Emblems & Retainers	50.00	set
66-67	3049-T	SS Seat Back Emblem Set4 piece	104.00	set
66-67	J3890	Bench Seat Side Hinge/Arm Cover Set (black)	47.00	set

SEAT BELT MOUNTING BOLTS

67-69	2894GM	Bolt (rounded head) (gold cad plated) (no shoulder - 1 1/4" long)	5.00	ea.
68-69	7700983	Bolt (rounded head) (silver cad plated) (1/4" shoulder - 1 1/4" long)	5.00	ea.
68-69	7700986	Bolt (rounded head) (no plating) (1/2" shoulder - 1 1/2" long)	5.00	ea.

Door Panel Components

ARM REST BASES

62-64	4473130B	Chrome Front Base.....2 req.18.00	ea.
62-64	4473130S	Chrome Front Base Set2 piece24.00	pr.
62-64	44731601	Chrome Rear Base Set.....2 piece31.00	pr.
65-67	4493308	Chrome Front Base.....2 req.25.00	pr.
65-67	44731601	Chrome Rear Base Set (differs from O.E., must use new arm rest pads)2 piece31.00	pr.

ARM REST PADS

62-63	ARP1-57	Front - Fawn.....48.00	pr.
62-63	ARP2-57	Rear - Fawn48.00	pr.
62-64	ARP1-50	Front - Aqua48.00	pr.
62-64	ARP2-50	Rear - Aqua48.00	pr.
62-64	ARP1-55	Front - Black.....45.00	pr.
62-64	ARP2-55	Rear - Black45.00	pr.
62-64	ARP1-56	Front - Light Blue45.00	pr.
62-64	ARP2-56	Rear - Light Blue45.00	pr.
62-64	ARP1-64	Front - Red45.00	pr.
62-64	ARP2-64	Rear - Red45.00	pr.
62-64	ARP1-65	Front - Saddle45.00	pr.
62-64	ARP2-65	Rear - Saddle45.00	pr.
64	ARP1-58	Front - Light Fawn.....48.00	pr.
64	ARP2-58	Rear - Light Fawn48.00	pr.
65-66	K695006U	Front - Aqua20.00	ea.
65-66	ARP2-02	Rear - Aqua48.00	pr.
65-66	ARP5-22	Front - Fawn.....48.00	pr.
65-66	ARP2-22	Rear - Fawn48.00	pr.
65-67	4475429U	Front - Black.....20.00	ea.
65-67	ARP2-10	Rear - Black48.00	pr.
65-67	7654349U	Front - Red20.00	ea.
65-67	ARP2-30	Rear - Red45.00	pr.
65-67	7654347U	Front - Light Blue48.00	pr.
65-67	ARP2-12	Rear - Light Blue48.00	pr.
67	7654348U	Front - Gold.....20.00	ea.
67	ARP2-43	Rear - Gold48.00	pr.

INTERIOR DOOR PANEL RETAINERS

62-65	652070	Panel Retainer set8 piece180.00	set
66-67	2659020	Panel Retainer set8 piece180.00	set
62-67	2650070	Front Door Upper LH/RH27.00	ea.
62-67	2651070	Front Door Lower LH/RH27.00	ea.
62-65	2653070	Rear Quarter Upper LH.....22.00	ea.
62-65	2654070	Rear Quarter Upper RH22.00	ea.
66-67	2655070	Rear Quarter Upper LH.....22.00	ea.
66-67	2656070	Rear Quarter Upper RH22.00	ea.
62-67	2657070	Rear Quarter Lower LH.....21.00	ea.
62-67	2658070	Rear Quarter Lower RH21.00	ea.

DOOR PANEL EMBLEMS

66-67	7656372A	"Chevy II" 41.00	pr.
66-67	7656372I	"Chevy II" (import).....31.00	pr.

REAR QUARTER TRIM COMPONENTS

65-67	44674689	2 Door Hardtop Ashtrays.....2 piece46.00	pr.
65-67	47901112	Ash Tray (for replacement base only)40.00	pr.

MISCELLANEOUS DOOR PANEL COMPONENTS

62-67	62272-PS	Door Panel Clips75	ea.
66-67	XP082	Quarter Panel Interior Trim - LH.....30.00	pr.
66-67	XP083	Quarter Panel Interior Trim - RH30.00	pr.

DOOR JAMB EDGE MOLDING

62-67	WL1-CM	Windlace (black)per foot2.00	ea.
62-67	3010-T	Windlace End Cap Set.....22.00	pr.

FRONT KICK PANELS

62-63	62XK09V	Convertible - Black.....12.00	pr.
62-63	62XK16V	Convertible - Fawn12.00	pr.
62-63	62XK38V	Convertible - Dark Blue12.00	pr.
62-63	62XK74V	Convertible - Aqua12.00	pr.
62-63	62XK67V	Convertible - Red12.00	pr.
62-63	62XK69V	Convertible - Light Blue.....12.00	pr.
62-63	62XK77V	Convertible - Light Green12.00	pr.
62-63	62XK78V	Convertible - Dark Green12.00	pr.
62-63	62XK80V	Convertible - Saddle12.00	pr.
62-65	62XK09C	Coupe - Black12.00	pr.
62-65	62XK16C	Coupe - Fawn12.00	pr.
62-65	62XK38C	Coupe - Dark Blue12.00	pr.
62-65	62XK74C	Coupe - Aqua12.00	pr.
62-65	62XK67C	Coupe - Red.....12.00	pr.
62-65	62XK69C	Coupe - Light Blue12.00	pr.
62-65	62XK77C	Coupe - Light Green12.00	pr.
62-65	62XK78C	Coupe - Dark Green.....12.00	pr.
62-65	62XK80C	Coupe - Saddle12.00	pr.
66-67	4476646	LH - Black.....100.00	ea.
66-67	4476645	RH - Black.....100.00	ea.

KICK PANEL COMPONENTS

63-67	4561-T	Kick Panel Vent Pull Knobs (black).....15.00	pr.
66-67	150711	Kick Panel Vent Seals with Rivets9.00	pr.

Headliner & Inside Window Trim









HEADLINER BOW KITS

62-64	X624BOW	Color Coded Bow Kit - 2 Door Sedan	55.00	kit
65	X65BOW	Color Coded Bow Kit - 2 Door Sedan	64.00	kit
62-65	X625BOW	Color Coded Bow Kit - Hardtop	55.00	kit
66-67	X667BOW	Color Coded Bow Kit - 2 Door Sedan	55.00	kit
66-67	X6667BOW	Color Coded Bow Kit - Hardtop	55.00	kit
66-67	RP1073	Roof Headliner Retainers	11 pieces	125.00 kit

INTERIOR WINDSHIELD TRIM

66-67	3033-T	Upper 	47.00	ea.
-------	--------	---	-------	-----

INTERIOR REAR WINDOW TRIM

62-65	3007-T	Sedan Set 	3 pieces	107.00 set
62-65	3009-T	Hardtop Set 	5 pieces	107.00 set
62-65	3012-T	Upper Corner Trim 		22.00 pr.
66-67	3038-T	Sedan Set 	3 pieces	105.00 set
66-67	3035-T	Hardtop Lower Corner 		34.00 pr.
66-67	3036-T	Hardtop Upper Corner 		22.00 pr.
66-67	3037-T	Hardtop Side & Upper Sections 	3 pieces	44.00 set
66-67	3034-T	Hardtop Set 	7 pieces	90.00 set
66-67	K6010-35	Sedan Sides/Upper & Center Molding		88.00 set

WINDLACE & END CAPS

62-67	WL1-CM	Windlace (black)	per foot	2.00 ea.
62-67	3010-T	End Caps 		22.00 pr.

INSIDE MIRROR & SUNVISOR COMPONENTS

***Note: For Sunvisors, see Section 18.**

62-67	916177	Mirror (8" chrome with gray trim)		37.00 ea.
62-67	320044	Mirror with Map Light - 8 Inch (Silver)		70.00 ea.
62-67	320042	Mirror with Map Light - 8 Inch (Black)		70.00 ea.
62-65	4873292	Mirror Support - 2 Door Hardtop		26.00 ea.
66-67	9711901	Mirror Support - 2 Door Hardtop		26.00 ea.
62-67	600764	Visor Bushing & Tip Kit		6.00 kit
62-63	4873289	Convertible Mirror & Visor Support		46.00 ea.
62-64	44246101	Visor Support Set(exc. Convertible)		49.00 pr.
65-67	1249R	Visor Support		21.00 ea.
65-67	C1121	Tension Screw		90 ea.

COAT HOOKS

62-66	4840719	Chrome Coat Hook Set	10.00	pr.
67	4305R	Coat Hanger Hooks with Screws	13.50	pr.

DOMES LAMPS & COURTESY LAMPS

***Note: For other Dome Lamp components, see Section 7.**

62-67	4866918	Reflector/Housing	8.00	ea.
62-67	1413R	Lens	4.25	ea.
62-67	2959GM	Dome Lamp Bulb	2.32	ea.

Firewall Detail Area

FIREWALL INSULATION

***Note: Also see Section 12.**

62-67	3873659	Firewall Pad	37.00	ea.
62-67	280365R	Firewall Pad Fastener Tool	10.00	ea.
62-65	3730562	Pad Fastener	1.00	ea.
62-65	3730562K	Pad Fastener Set	12 piece	8.00 set
66	2986R	Pad Fastener	4.00	ea.
67	3868790	Pad Fastener	2.50	ea.

STEERING COLUMN SEALS

62-64	3791301	Steering Column Seal	7.00	ea.
65-66	3875051	Steering Column Seal	7.00	ea.
67	7800718	Steering Column Seal	7.00	ea.
62-66	3791926	Steering Column to Firewall Boot		Disc. ea.

MISCELLANEOUS FIREWALL COMPONENTS

62-67	3822642	Fuse Box to Firewall Seal	2.50	ea.
62	3791168	Blower Motor to Firewall Seal	10.00	ea.
63-67	3791400	Blower Motor to Firewall Seal	10.00	ea.
62-67	3792579	Wiper Motor to Firewall Seal	4.00	ea.
62-67	3792008	Speedo Cable Firewall Grommet	4.00	ea.
62-67	3792206	Brake Booster Hole Plug (exc. P/B)	9.00	ea.
62-66	4699197	Wiring Grommet Hole Plug	75	ea.

Interior Fastener Kits

62	270093	Convertible	84 piece	22.00 kit
62-65	270094	Hardtop	136 piece	25.00 kit
63-65	270092	Convertible	82 piece	20.00 kit
66	270095	Hardtop	147 piece	27.00 kit
67	270096	Hardtop	151 piece	28.00 kit

NEED A PICTURE?

www.classicmuscle.com

Each year specific catalog is available for download on our website! Find your specific part from our catalog or website.

Go to the search box and type in the part number exactly as it is in our catalog (dashes, letters, etc.) and it will display a picture of that part. If we do not picture the part you are looking for, please let your sales rep know or e-mail us at: classic@modernauto.com.

SECTION 17 - CONVERTIBLE TOPS

Convertible Tops & Components

SUPERIOR TOP

36 oz. - 38 oz.

(5 Year Warranty)

(Part # is for black, add "W" at end of part # for white.)

62-63	CTX1032S	Top Only	250.00	ea.
62-63	CTX1032SP	Top with Plastic Window	330.00	ea.

TOP COMPONENTS

62-63	TOPPADS	Pad Set	35.00	set
62-63	4029-S	Weatherstrip Kit.....	440.00	kit

REAR ARM REST COVER SETS

**Sets are 4 pieces which include upper piston covers.*

62-63	63XR50	Aqua.....	69.00	set
62-63	63XR55	Black	69.00	set
62-63	63XR56	Light Blue	69.00	set
62-63	63XR57	Fawn	69.00	set
62-63	63XR63	Bright Red	69.00	set
62-63	63XR64	Red	69.00	set
62-63	63XR65	Saddle.....	69.00	set
62-63	63XR69	White.....	69.00	set

REAR SEAT TRIM PANEL

62-63	62XS50VB	Aqua.....	39.00	ea.
62-63	62XS55VB	Black	39.00	ea.
62-63	62XS56VB	Light Blue	39.00	ea.
62-63	62XS57VB	Fawn	39.00	ea.
62-63	62XS63VB	Bright Red	39.00	ea.
62-63	62XS64VB	Red	39.00	ea.
62-63	62XS65VB	Saddle.....	39.00	ea.
62-63	62XS69VB	White.....	39.00	ea.

TOP WELL LINER

62-63	6263XTW	Black	59.00	ea.
62-63	XP101	Conv Well Molding Clip	2.45	ea.
62-63	XP102	Conv Well Molding Clip Kit..... 12 piece.....	21.00	set

TOP BOOTS

(includes snaps)

62-63	63XT50	Aqua.....	145.00	ea.
62-63	63XT55	Black	145.00	ea.
62-63	63XT56	Light Blue	145.00	ea.
62-63	63XT57	Fawn	145.00	ea.
62-63	63XT63	Bright Red	145.00	ea.
62-63	63XT64	Red	145.00	ea.
62-63	63XT65	Saddle.....	145.00	ea.
62-63	63XT69	White.....	145.00	ea.

CONVERTIBLE TOP OPERATION COMPONENTS

62-63	2148-T	Top Latch - LH <small>MADE IN USA</small>	195.00	ea.
62-63	2147-T	Top Latch - RH <small>MADE IN USA</small>	195.00	ea.
62-63	CTP6263	Power Top Motor Pump.....	220.00	ea.
62-63	CTC6263	Top Cylinder - LH/RH	165.00	ea.
62-63	CTH6263	Hydraulic Hose Kit	120.00	kit
62-63	3698109	Motor Mounting Grommets 2 req.	1.60	ea.
62-63	C513	Latch Knuckle - LH.....	11.00	ea.
62-63	C514	Latch Knuckle - RH	11.00	ea.
62-63	5716613	Latch Knuckle Hook..... 4 req.	5.00	ea.
62-63	3973644	Top Switch (replacement)	23.00	ea.

Vinyl Tops

**Note: Other colors available by special order. Vinyl prices change frequently. Please call for current price.*

62-64	XVT62-B	Black	CALL
62-64	XVT62-W	White.....	CALL
65-67	XVT65-B	Black	CALL
65-67	XVT65-W	White.....	CALL

 **WARNING:** Cancer and Reproductive Harm www.P65Warnings.ca.gov

Seat Upholstery from PUI

PUI seat upholstery is high quality in material and workmanship, as well as originality and fit. Vinyls are rerun to match GM's original colors while matching or exceeding factory specifications. All products meet the FMVSS 302 fire prevention standards and meet cold crack tolerances. Production of seat upholstery also includes insurance of fit on a set of frames. All seat covers have a two-year warranty against defects in materials and workmanship.



Door Panels from PUI

There are two types of door panels available, Regular & Pre-assembled. The description for each model will cover both types as far as vinyl, style, etc. The following will describe the additional features offered by Pre-assembled panels (PAD). 1968-72 PAD's have a "P" in the part number.

PAD's include the following components in addition to the standard description for each model: 68-72 front panels have metal top rail, inner window felt and door lock ferrule, rear panels have ABS-Plastic top rail and inner window felt.

As you will see, the price for PAD's with top rails is considerably higher but will require very little labor. Do keep in mind that the non-PAD's are on a board and only require cleaning off of your metal rail and gluing the panels to the rail.

Interior / Upholstery Quick Find Index

While the bulk upholstery (in bold) is listed in Section 18, some components are better suited in other sections throughout our catalog. This index can serve as a checklist ☐ for component parts that may also be needed for a complete interior restoration.

SEAT COVERS:

- ☐ seat cover hog rings & pliers Section 16
- ☐ seat belts & components Section 16
- ☐ seat bumpers Section 16
- ☐ seat foams Section 16
- ☐ seat knobs Section 16
- ☐ seat springs Section 16
- ☐ headrest covers Section 18
- ☐ headrest lock assemblies Section 16
- ☐ plastic seat backs Section 16
- ☐ rear seat to trunk divider board Section 10

FRONT DOOR PANELS / REAR SIDE PANELS:

- ☐ door panel clips Section 16
- ☐ door panel emblems Section 16
- ☐ door panel cups Section 16
- ☐ door panel grab handles & components Section 16
- ☐ arm rest pads & bases Section 16
- ☐ remote mirror door panel bezels Section 16
- ☐ door handles, window cranks & components Section 13
- ☐ door lock components, lock knobs & ferrules Section 13
- ☐ power window switches Section 13
- ☐ front kick panels Section 16
- ☐ convertible rear arm rest covers Section 17
- ☐ rear ashtrays Section 16
- ☐ door jamb edge moldings Section 16
- ☐ door windlace end caps Section 16

HEADLINERS:

- ☐ headliner bows Section 16
- ☐ windshield & back glass headliner trim Section 16
- ☐ side headliner trim Section 16
- ☐ coat hooks Section 16
- ☐ dome lamps & courtesy lamps Section 16
- ☐ inside rear view mirror Section 16

SUNVISORS:

- ☐ visor supports Section 16

CARPET:

- ☐ door sill plates & screws Section 11
- ☐ sound deadener Section 18
- ☐ floor mats Section 18
- ☐ firewall insulation & carpet guard Section 16
- ☐ trunk mats & spare tire covers Section 10

MISCELLANEOUS:

- ☐ console & components Section 15
- ☐ glove box & components Section 15
- ☐ instrument panel trim & dash pads Section 15
- ☐ pedal pads & components Section 16
- ☐ steering column components & steering wheels Section 15
- ☐ weatherstripping Section 12

62-64 Chevy II, Nova Sedan & Wagon Bench Seat Covers & Door Panels

These seat covers replace the original cloth inserts with Nova SS vinyl inserts. Seville grain vinyl seat covers have dielectrically sealed inserts. Door panels feature Seville grain vinyl and 63 models include chrome medalion. 63 door panels will fit 62 models but are not original. ***For seat & door panel hardware, see Section 16.**



SEAT COVERS:

1962-64 Color / Trim Code	4 Door Straight Bench	4 Door Sedan Rear	4 Door Wagon Rear	2 Door Split Bench**	2 Door Sedan Rear
Aqua (S50)	62XS4D50B	62XS4D50S	62XS4D50W	62XS50B	62XS50T
Black (S55)	62XS4D55B	62XS4D55S	62XS4D55W	62XS55B	62XS55T
Light Blue (S56)	62XS4D56B	62XS4D56S	62XS4D56W	62XS56B	62XS56T
62-63 Fawn (S57)	62XS4D57B	62XS4D57S	62XS4D57W	62XS57B	62XS57T
64 Lt. Fawn (S58)	62XS4D58B	62XS4D58S	62XS4D58W	62XS58B	62XS58T
62 Brt. Red (S63)	62XS4D63B	62XS4D63S	62XS4D63W	62XS63B	62XS63T
62-63 Red (S64)	62XS4D64B	62XS4D64S	62XS4D64W	62XS64B	62XS64T
Saddle (S65)	62XS4D65B	62XS4D65S	62XS4D65W	62XS65B	62XS65T
White (S69)	62XS4D69B	62XS4D69S	62XS4D69W	62XS69B	62XS69T
	(\$300.00)	(\$255.00)	(\$255.00)	(\$300.00)	(\$255.00)

(**)Fits 62-64 Nova 2 Door Coupes & 2 Door Sedans.

DOOR PANELS:

1963 Color / Trim Code	4 Door Sedan & Wagon Front	4 Door Sedan & Wagon Rear
Aqua (S50)	63XD4D50	63XD4D50R
Black (S55)	63XD4D55	63XD4D55R
Light Blue (S56)	63XD4D56	63XD4D56R
Fawn (S57)	63XD4D57	63XD4D57R
62 Brt. Red (S63)	63XD4D63	63XD4D63R
63 Red (S64)	63XD4D64	63XD4D64R
Saddle (S65)	63XD4D65	63XD4D65R
White (S69)	63XD4D69	63XD4D69R
	(\$125.00)	(\$125.00)
1964 Color / Trim Code	4 Door Sedan & Wagon Front	4 Door Sedan & Wagon Rear
Aqua (S50)	64XD4D50	64XD4D50R
Black (S55)	64XD4D55	64XD4D55R
Light Blue (S56)	64XD4D56	64XD4D56R
Fawn (S58)	64XD4D58	64XD4D58R
Red (S64)	64XD4D64	64XD4D64R
Saddle (S65)	64XD4D65	64XD4D65R
White (S69)	64XD4D69	64XD4D69R
	(\$125.00)	(\$125.00)

62-67 Chevy II, Nova Wagon Cargo Area Panels (with wheel covers)

Kit includes left & right side panels (2 pieces per side), left & right wheel covers & spare tire cover. 62-64 is made of Seville grain vinyl & 65-67 is made of Madrid grain vinyl.



\$255.00 kit

1962-64

Color / Trim Code

Aqua	(S50)	62XR50W
Black	(S55)	62XR55W
Light Blue	(S56)	62XR56W
62-63 Fawn	(S57)	62XR57W
Brt. Red	(S63)	62XR63W
Red	(S64)	62XR64W
Saddle	(S65)	62XR65W
White	(S69)	62XR69W

1965-67

Color / Trim Code

Aqua	(M02)	65XR02W
Black	(M10)	65XR10W
Light Blue	(M12)	65XR12W
Fawn	(M22)	65XR22W
Red	(M30)	65XR30W
Saddle	(M35)	65XR35W

63-64 Nova SS Seat Covers & Door Panels

Seville grain vinyl seat covers have dielectrically sealed medallions in upper backrest (seat button not included), topping vertically lined dielectric inserts. 1963 door panels feature matching medallions trimmed with chrome mylar, and 1964 have long center rectangle of criss-cross grain vinyl. Remainder of both years is original Seville grain vinyl. ***For seat & door panel hardware, see Section 16.**



SEAT COVERS:

1963-64 Color / Trim Code	Front Buckets	Coupe Rear	Convertible Rear
Aqua (S50)	63XS50U	63XS50C	63XS50V
Black (S55)	63XS55U	63XS55C	63XS55V
Light Blue (S56)	63XS56U	63XS56C	63XS56V
63 Fawn (S57)	63XS57U	63XS57C	63XS57V
64 Lt. Fawn (S58)	63XS58U	63XS58C	-----
Red (S64)	63XS64U	*63XS64C	63XS64V
Saddle (S65)	63XS65U	63XS65C	63XS65V
White (S69)	63XS69U	63XS69C	63XS69V
	(\$300.00)	(\$160.00)	(\$160.00)

DOOR PANELS:

1963 Color / Trim Code	2 Door Fronts	Coupe Rears	Convertible Rears
Aqua (S50)	63XD50	63XD50C	63XD50V
Black (S55)	63XD55	63XD55C	63XD55V
Light Blue (S56)	63XD56	63XD56C	63XD56V
Fawn (S57)	63XD57	63XD57C	63XD57V
Red (S64)	63XD64	63XD64C	63XD64V
Saddle (S65)	63XD65	63XD65C	63XD65V
White (S69)	63XD69	63XD69C	63XD69V
	(\$125.00)	(\$69.00)	(\$69.00)

1964 Color / Trim Code	2 Door Fronts	Coupe Rears
Aqua (S50)	64XD50	64XD50C
Black (S55)	64XD55	64XD55C
Light Blue (S56)	64XD56	64XD56C
Light Fawn (S58)	64XD58	64XD58C
Red (S64)	64XD64	64XD64C
Saddle (S65)	64XD65	64XD65C
White (S69)	64XD69	64XD69C
	(\$125.00)	(\$69.00)

63-64 Bench Seat Covers

**For seat & door panel hardware, see Section 16.*

63 HARDTOP CLOTH BENCH SEAT

Seville grain vinyl with cloth and embossed logos.

<u>Color</u>	<u>Cloth</u>
Aqua	4590-C
Fawn	4591-C
Red	4592-C
Blue	4593-C
Saddle	4594-C

(\$725.00)

63 CONVERTIBLE VINYL BENCH SEAT

Seville grain vinyl with simulated ribbed vinyl insert.

<u>Color</u>	<u>Vinyl</u>
Aqua	5616-C
Fawn	6434-C
Red	5614-C
Blue	5615-C
Saddle	6435-C

(\$650.00)

64 HARDTOP CLOTH BENCH SEAT

Seville grain vinyl with cloth and embossed logos.

<u>Color</u>	<u>Cloth</u>
Aqua	5142-C
White	5143-C
Red	5140-C
Blue	5141-C
Saddle	5144-C

(\$725.00)

65 Chevy II, Nova & SS Seat Covers & Door Panels

Seat covers and door panels are highlighted by ribbed dielectric design on background of Madrid grain vinyl. Seat covers feature dielectric inserts with narrow verticals lines on a center panel (button trim is not included). Padded tops of door panels display narrow ribbed design highlighted by milled chrome mylar bar running length of panel.

**For seat & door panel hardware, see Section 16.*



SEAT COVERS:

<u>Color / Trim Code</u>	<u>Front Buckets</u>	<u>Coupe Rear</u>
Aqua (M02)	65XS02U	65XS02C
Black (M10)	65XS10U	65XS10C
Light Blue (M12)	65XS12U	65XS12C
Fawn (M22)	65XS22U	65XS22C
Red (M30)	65XS30U	65XS30C
Light Saddle (M35)	65XS35U	65XS35C
	(\$225.00)	(\$160.00)

DOOR PANELS:

<u>Color / Trim Code</u>	<u>2 Door Fronts</u>	<u>Coupe Rear</u>
Aqua (M02)	65XD02	65XD02C
Black (M10)	65XD10	65XD10C
Light Blue (M12)	65XD12	65XD12C
Fawn (M22)	65XD22	65XD22C
Red (M30)	*65XD30	*65XD30C
Light Saddle (M35)	65XD35	65XD35C
	(\$130.00)	(\$70.00)

65 Chevy II, Nova Sedan & Wagon Bench Seat Covers & Door Panels

These seat covers are made of Madrid grain vinyl and have ribbed dielectric design. The door panels are made of Madrid grain vinyl with a narrow ribbed design and a chrome mylar strip running the length of the panel. **For seat & door panel hardware, see Section 16.*



SEAT COVERS:

1965 Color / Trim Code	2 Door Split Bench	4 Door Straight Bench	2 Door Sedan Rear	4 Door Sedan Rear	4 Door Fold-Down Wagon
Aqua (M02)	65XS02B	65XS4D02B	65XS02T	65XS4D02S	65XS4D02W
Black (M10)	65XS10B	65XS4D10B	65XS10T	65XS4D10S	65XS4D10W
Light Blue (M12)	65XS12B	65XS4D12B	65XS12T	65XS4D12S	65XS4D12W
Fawn (M22)	65XS22B	65XS4D22B	65XS22T	65XS4D22S	65XS4D22W
Red (M30)	65XS30B	65XS4D30B	65XS30T	65XS4D30S	65XS4D30W
Saddle (M35)	65XS35B	65XS4D35B	65XS35T	65XS4D35S	65XS4D35W
	(\$300.00)	(\$300.00)	(\$195.00)	(\$255.00)	(\$255.00)

DOOR PANELS:

1965 Color / Trim Code	4 Door Sedan & Wagon Front	4 Door Sedan & Wagon Rear
Aqua (M02)	65XD4D02	65XD4D02R
Black (M10)	65XD4D10	65XD4D10R
Light Blue (M12)	65XD4D12	65XD4D12R
Fawn (M22)	65XD4D22	65XD4D22R
Red (M30)	65XD4D30	65XD4D30R
Saddle (M35)	65XD4D35	65XD4D35R
	(\$130.00)	(\$130.00)

66 Chevy II, Nova & SS Seat Covers & Door Panels

Madrid grain vinyl strato-bucket seat covers have dielectric inserts with ruled border. Bench covers feature Madrid grain subs with textured vinyl inserts. Madrid grain vinyl door panels have horizontal dielectric design with correct vertical trim strip of chrome and black mylar. ***For seat & door panel hardware, see Section 16.**



SS SEAT COVERS:

<u>Color / Trim Code</u>	<u>Front Buckets</u>	<u>Coupe Rear</u>
Aqua (M02)	66XS02U	66XS02C
Black (M10)	66XS10U	66XS10C
Light Blue (M12)	66XS12U	66XS12C
Bright Blue (M14)	66XS14U	66XS14C
Fawn (M22)	66XS22U	66XS22C
Red (M30)	66XS30U	66XS30C
	(\$225.00)	(\$140.00)

NON SS SEAT COVERS:

<u>Color / Trim Code</u>	<u>Split Bench</u>	<u>Coupe Rear</u>
Aqua (M02)	66XS02BS	66XS02CS
Black (M10)	66XS10BS	66XS10CS
Light Blue (M12)	66XS12BS	66XS12CS
Fawn (M22)	66XS22BS	66XS22CS
Red (M30)	66XS30BS	66XS30CS
	(\$275.00)	(\$195.00)

SS OR NON-SS DOOR PANELS:

<u>Color / Trim Code</u>	<u>2 Door Fronts</u>	<u>Coupe Rears</u>
Aqua (M02)	D273	D273C
Black (M10)	D270	D270C
Light Blue (M12)	D275	D275C
Bright Blue (M14)	D272	D272C
Fawn (M22)	D274	D274C
Red (M30)	D271	D271C
	(\$130.00)	(\$69.00)

66 Cloth Seat Covers

NOVA HARDTOP BENCH SEAT

Madrid vinyl with cloth.

**For seat & door panel hardware, see Section 16.*

Cloth Seat Cover Set.....\$735.00 set

<u>Color</u>	<u>Cloth</u>
Fawn	4595-C
Red	4596-C
Blue	4597-C
Aqua	4598-C

66 Chevy II, Nova Sedan & Wagon Bench Seat Covers & Door Panels

These seat covers replace the original cloth inserts with Nova SS vinyl inserts. Madrid grain vinyl seat covers have dielectric inserts with a ruled border design. Door panels feature Madrid grain vinyl and a vertical chrome accent strip divides each panel. **For seat & door panel hardware, see Section 16.*



SEAT COVERS:

1966 Color / Trim Code

Aqua	(M02)
Black	(M10)
Light Blue	(M12)
Fawn	(M22)
Red	(M30)

2 Door Split Bench

66XS02B
66XS10B
66XS12B
66XS22B
66XS30B
(\$300.00)

4 Door Straight Bench

66XS4D02B
66XS4D10B
66XS4D12B
66XS4D22B
66XS4D30B
(\$300.00)

1966 Color / Trim Code

Aqua	(M02)
Black	(M10)
Light Blue	(M12)
Fawn	(M22)
Red	(M30)

2 Door Coupe Rear

66XS02CS
66XS10CS
66XS12CS
66XS22CS
66XS30CS
(\$200.00)

2 Door Sedan Rear

66XS02T
66XS10T
66XS12T
66XS22T
66XS30T
(\$200.00)

4 Door Sedan Rear

66XS4D02S
66XS4D10S
66XS4D12S
66XS4D22S
66XS4D30S
(\$260.00)

4 Door Wagon Rear

66XS4D02W
66XS4D10W
66XS4D12W
66XS4D22W
66XS4D30W
(\$260.00)

DOOR PANELS:

1966 Color / Trim Code

Aqua	(M02)
Black	(M10)
Light Blue	(M12)
Fawn	(M22)
Red	(M30)

4 Door Sedan & Wagon Front

66XD4D02
66XD4D10
66XD4D12
66XD4D22
66XD4D30
(\$130.00)

4 Door Sedan & Wagon Rear

66XD4D02R
66XD4D10R
66XD4D12R
66XD4D22R
66XD4D30R
(\$130.00)

67 Chevy II, Nova & SS Seat Covers & Door Panels

Madrid grain vinyl bucket seat covers are accentuated by bold white vertical stripe down the center of dielectrically sealed insert. Bench covers feature Madrid grain subs with textured vinyl inserts. Padded SS door panels re-accented with horizontal stitch bar design with vertical white stripe matching seats, and also include chrome mylar accent bar. Non-SS panels have only the chrome bar. Both are Madrid vinyl. ***For seat & door panel hardware, see Section 16.**



SS SEAT COVERS:

<u>Color / Trim Code</u>	<u>Front Buckets</u>	<u>Front Split Bench</u>	<u>Coupe Rear</u>	<u>Sedan Rear</u>
Black (M10)	67XS10U	67XS10B	67XS10C	67XS10T
Light Blue (M12)	67XS12U	67XS12B	67XS12C	67XS12T
Bright Blue (M14)	67XS14U	67XS14B	67XS14C	67XS14T
Red (M30)	67XS30U	67XS30B	67XS30C	67XS30T
Gold (M43)	67XS43U	67XS43B	67XS43C	67XS43T
Ivy Gold (M46)	67XS46U	67XS46B	67XS46C	67XS46T
	(\$225.00)	(\$300.00)	(\$140.00)	(\$195.00)

NON SS SEAT COVERS:

<u>Color / Trim Code</u>	<u>Split Bench</u>	<u>Coupe Rear</u>
Black (M10)	67XS10BS	67XS10CS
Light Blue (M12)	67XS12BS	67XS12CS
Fawn (M22)	67XS22BS	67XS22CS
Red (M30)	67XS30BS	67XS30CS
Ivy Gold (M46)	67XS46BS	67XS46CS
	(\$275.00)	(\$195.00)

DOOR PANELS:

<u>Color / Trim Code</u>	<u>SS Front</u>	<u>Non-SS Fronts</u>	<u>SS & Non-SS Rears</u>
Black (M10)	D290	D291	D290C
Light Blue (M12)	---	D295	D295C
Bright Blue (M14)	D293	D299-3	D293C
Red (M30)	D292	D299	D292C
Gold (M43)	D294	D296	D294C
Ivy Gold (M46)	---	D299-4	D299-4C
	(\$130.00)	(\$130.00)	(\$69.00)

67 Chevy II, Nova Sedan & Wagon Bench Seat Covers & Door Panels

These seat covers replace the original cloth inserts with Nova SS vinyl inserts. These seat covers are made of Madrid grain vinyl. Door panels are made with Madrid grain vinyl and feature two panel designs of horizontal stitch bar dielectric lines. The two halves are divided by a vertical stripe of complimentary color and chrome mylar accent. **For seat & door panel hardware, see Section 16.*



SEAT COVERS:

1967 Color / Trim Code	4 Door Straight Bench	4 Door Sedan Rear	4 Door Wagon Rear	2 Door Split Bench	2 Door Sedan Rear
Black (M10)	67XS4D10B	67XS4D10S	67XS4D10W	67XS10B	67XS10T
Light Blue (M12)	67XS4D12B	67XS4D12S	67XS4D12W	67XS12B	67XS12T
Ivy Gold (M46)	67XS4D46B (\$300.00)	67XS4D46S (\$255.00)	67XS4D46W (\$255.00)	67XS46B (\$300.00)	67XS46T (\$195.00)

DOOR PANELS:

1967 Color / Trim Code	4 Door Sedan & Wagon Front	4 Door Sedan & Wagon Rear
Black (M10)	67XD4D10	67XD4D10R
Light Blue (M12)	67XD4D12	67XD4D12R
Ivy Gold (M46)	67XD4D46 (\$130.00)	67XD4D46R (\$130.00)

SECTION 18 - UPHOLSTERY

62-65 Headliners

**Note: Hardtop headliners come in "Plus" kits only.*

The sail panel has been sewn into the headliner, like the original.

There are no "Plus" kits for sedans because they have no sail panel.

**Note: Also see Section 16 for Headliner Components.*



2 Door Sedan Headliner Kits

Includes the pre-sewn body and additional matching material for sunvisors.

2 Door Hardtop Headliner "Plus" Kits

Includes the pre-sewn body and material for sunvisors
plus sail panel is sewn into headliner.

Basketweave is original for 62-65, Perforated is a custom substitute.

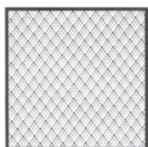

2 Door Hardtop

Color

Black
White
Dark Red
Light Blue
Aqua
Saddle
Buckskin

Basketweave

62XH100A
*62XH101A
62XH103A
62XH104A
62XH107A

Perforated

62XH100B
62XH101B
62XH103B

62XH108B
62XH112B

(\$90.00)

(\$90.00)

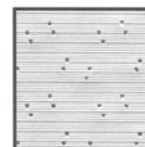
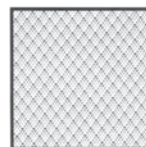

2 Door Sedan

Basketweave

62XH100AS
62XH101AS
62XH103AS
62XH104AS
62XH107AS

Perforated

62XH100BS
62XH101BS
62XH103BS

62XH108BS
62XH112BS

(\$90.00)

(\$90.00)

**Note: 65 Sedan part numbers are for (5) bow headliners, some 65's use a (6) bow headliner; for (6) bow add a (6) to the end of the part number.*

62-67 Wagon Headliners

**Note: Also see Section 16 for Headliner Components.*

Wagon Headliner Kits

Includes the pre-sewn body and additional matching material for sunvisors.

Basketweave is original for 62-67.

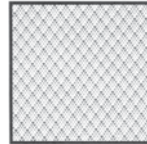

Color

Black
White
Aqua
Light Blue
Medium Blue
Fawn
Red

Basketweave

627XWHL1
627XWHL2
627XWHL3
627XWHL4
627XWHL5
627XWHL6
627XWHL7
(\$180.00)

SECTION 18 - UPHOLSTERY

66-67 Headliners

**Note: Also see Section 16 for Headliner Components.*



Regular Headliner Kits

Includes the pre-sewn body and additional matching material for sunvisors & sail panels.

Headliner "Plus" Kits

Includes the pre-sewn body and material for sunvisors plus pre-covered sail panel boards.

2 DOOR HARDTOP

Basketweave is original for all 66 and standard 67 models. Surrey is original for 67 SS models.

**Perforated is a custom substitute.*

Part numbers listed are for "Plus" kits; for Regular kits, add "N" to the end of the part number.

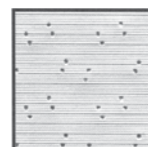
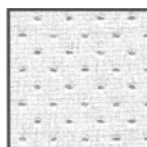
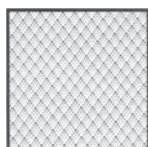

Color

Black
White
Dark Red
Light Blue
Bright Blue
Aqua
Gold

1966-67

Basketweave

66XH100A
66XH101A
66XH103A
66XH104A
66XH106A
66XH107A

(\$90.00)

1967 SS

Surrey

66XH100S

66XH103S
66XH104S
66XH106S

66XH118S

(\$90.00)

*Perforated

66XH100B
66XH101B
66XH103B

(\$90.00)

2 & 4 DOOR SEDAN

Basketweave is original for 66-67.

**Perforated & Surrey are custom substitutes.*

Part numbers listed are for "Plus" kits. No "Regular" kits for Sedan.

Color

Black
White
Dark Red
Light Blue
Bright Blue
Aqua
Gold

1966-67

Basketweave

66XH100AS
66XH101AS
66XH103AS
66XH104AS
66XH106AS
66XH107AS

(\$90.00)

Surrey

66XH100SS

66XH103SS
66XH104SS
66XH106SS

66XH118SS

(\$90.00)

*Perforated

66XH100BS
66XH101BS
66XH103BS

(\$90.00)

Sail Panel Boards

(Hardtop Only)

Included with Headliner "Plus" kits. Boards Only (not covered)

\$23.00 pr.

66-67

66XHB

WARNING: Cancer and Reproductive Harm www.P65Warnings.ca.gov

62-65 Sunvisors

Sunvisors are completely assembled including metal pins, tips & binding ends.

Available in matching headliner patterns & colors.



***Note: For Sunvisor Hardware, see Section 16.**



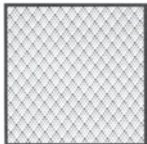

62-63 CONVERTIBLE SUNVISORS

<u>Color</u>	<u>Seville Vinyl</u>
Black	62XV55V
White	62XV69V
Bright Red	62XV63V
Dark Red	62XV64V
Aqua	62XV50V
Light Blue	62XV56V
Saddle	62XV65V
Fawn	62XV57V
	(\$85.00)

62-64 COUPE & SEDAN SUNVISORS

<u>Color</u>	 <u>Basketweave</u>	 <u>Perforated</u>
Black	SV12100AC	SV12100BC
White	SV12101AC	SV12101BC
Dark Red	SV12103AC	SV12103BC
Light Blue	SV12104AC	---
Aqua	SV12107AC	---
Saddle	---	SV12108BC
Buckskin	---	SV12112BC
	(\$85.00)	(\$85.00)

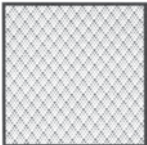
65 COUPE & SEDAN SUNVISORS

<u>Color</u>	 <u>Basketweave</u>	 <u>Perforated</u>
Black	SV11100AC	SV11100BC
White	SV11101AC	SV11101BC
Dark Red	SV11103AC	SV11103BC
Light Blue	SV11104AC	---
Aqua	SV11107AC	---
Saddle	---	SV11108BC
Buckskin	---	SV11112BC
	(\$85.00)	(\$85.00)

66-67 Sunvisors

Sunvisors are completely assembled including metal pins, tips & binding ends.
Available in matching headliner patterns & colors.

***Note: For Sunvisor Hardware, see Section 16.**

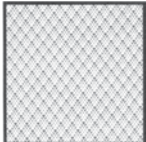
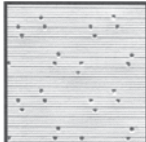
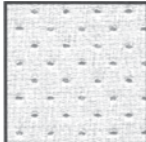

66-67 COUPE & SEDAN SUNVISORS

			
<u>Color</u>	<u>Basketweave</u>	<u>Perforated</u>	<u>Surrey</u>
Black	SV10100AC	SV10100BC	*SV10100SC
White	SV10101AC	SV10101BC	---
Dark Red	SV10103AC	SV10103BC	SV10103SC
Light Blue	*SV10104AC	---	SV10104SC
Bright Blue	SV10106AC	---	SV10106SC
Aqua	SV10107AC	---	---
Gold	---	---	SV10118SC
	(\$85.00)	(\$85.00)	(\$85.00)

Package Trays

Colored panel situated between rear seat backrest and back glass. Assembled with foam strip and color-matched vinyl strip.



***Note: Must Ship UPS oversize, so freight is high related to price of the product.**

***Note: For trunk divider boards, see Section 10.**

<u>Color</u>	<u>62-65</u>	<u>66-67</u>
Black	62XP09	66XP09
Bright Blue	---	66XP14
Fawn	62XP16	66XP16
Gold	---	66XP43
Red	62XP67	66XP67
Light Blue	62XP69	66XP69
Aqua	62XP74	66XP74
Saddle	62XP80	66XP80
	(\$13.00)	(\$14.00)

Package Tray Insulation

\$9.00

62-65	62XPP
66-67	66XPP

SECTION 18 - UPHOLSTERY



Auto Custom Carpets

Carpet

Original style mold carpet (80-20 loop) with jute padding, sewn-in heel and toe pad, and dimmer switch grommet. Order sound deadener for additional insulation.

<u>Part #</u>	<u>Year</u>	<u>Description</u>	<u>Price</u>
NPN	62-67	Carpeted Mats (specify color)	\$80.00 set
NPN	62-67	Carpet (specify color)	\$150.00
NPN	62-67	Wagon Cargo Area Cover	\$80.00

FLOOR SOUND DEADENERS

O.E. STYLE

<u>Part #</u>	<u>Year</u>	<u>Description</u>	<u>Price</u>
N112	62-67	Sound Deadener (Economy)	\$35.00
10135-52	62-67	Sound Deadener (Original Material)	\$75.00

ULTA-MAT

Self Adhesive Foil Backed

<u>Part #</u>	<u>Year</u>	<u>Description</u>	<u>Price</u>
N112ULT	62-67	Floor Sound Deadener Kit	\$90.00
N704ULT	62-67	2 Door, Floor, Doors, Quarters, Roof Kit	\$225.00
N701ULT	66-67	2 Door, Floor, Doors, Quarters, Roof Kit	\$225.00

 **WARNING:** Cancer and Reproductive Harm www.P65Warnings.ca.gov

Air Cleaner

ENGINE IDENTIFICATION

	DC581	400 BB Crossed Flags.....	5.00
67	3901779	153/90 Super-Thrift	2.50
67	3901781	194/120 Hi-Thrift	2.50
67	3901785	250/155 Turbo-Thrift	2.50
67	3903396	283/195 Turbo-Fire	2.50
67	3903390	327/275 Turbo-Fire	2.50
67	DC33	327/325 Turbo-Fire	5.00

SERVICE INSTRUCTION

64-66	6418735D	6 cylinder Service Instruction	2.50
65	6420903D	SB/4 BBL Service Instruction	2.50
66	6420903D	283/4 BBL Service Instruction.....	2.50
66	6422177D	327 with Smog Service Instruction	2.50
67	6424803D	283 with Smog Service Instruction	2.50
67	6423516D	6 cylinder Service Instruction	2.50
67	6424490D	283/195 Service Instruction	2.50

Valve Cover

62	3792437	153 Super-Thrift	3.00
62	3792438	194 Hi-Thrift	3.00
62	DC119	283 Turbo-Fire	2.50
63	3792437	153 Super-Thrift	3.00
63	3792438	194 Hi-Thrift	3.00
63	DC119	283 Turbo-Fire	2.50
64	3852200	153/90 Super-Thrift	3.00
64	3852201	194/120 Hi-Thrift	2.50
64	3851716	230/155 Turbo-Thrift	2.50
64	DC119	283 Turbo-Fire	2.50
64	3852256	283/220 Turbo-Fire	2.50
65	3852200	153/90 Super-Thrift	3.00
65	3852201	194/120 Hi-Thrift	2.50
65	3866986	230/155 Turbo-Thrift	3.00
65	DC119	283 Turbo-Fire	2.50
65	3852256	283/220 Turbo-Fire	2.50
65	3832180	327 Turbo-Fire	2.50
65	3852257	250 Horse Power	3.00
65	3816289	300 Horse Power	3.00
65	DC70	350 Horse Power	3.00
66	3852200	153/90 Super-Thrift	3.00
66	3852201	194/120 Hi-Thrift	2.50
66	3852202	230/140 Turbo-Thrift	2.50
66	3852255	283/195 Turbo-Fire	2.50
66	3852256	283/220 Turbo-Fire	2.50
66	3889321	327/275 Turbo-Fire	2.50
66	3889322	327/350 Turbo-Fire	2.50
67	DC96F	Flint #1 Team	5.00
67	DC96	Tonawanda #1 Team	2.50

Cooling System

62	3718263	Caution.....	2.50
62	3764584	Caution.....	2.50
62-64	986953D	Antifreeze Tag	2.50
62-67	DC462	Dealer Installed Antifreeze	2.50
63	3830622	Caution.....	2.75
64	3838404	Caution (prior 3/11/64).....	2.50
64-65	3859468	Caution (after 3/11/64).....	2.50
65-66	3830622	Caution.....	2.50
65-66	DC930	Canadian Cooling System	3.50
67	DC144	Caution	2.50

Air Conditioning

62	DC49	Compressor Warning	3.06
62	DC71	Harrison Evaporator Box	3.00
63	DC392	Frigidaire Compressor	3.00
65	DC546	Harrison Evaporator Box	3.00
66	DC547	Harrison Evaporator Box	3.00
66	DC599	Red Frigidaire Compressor	3.75
66	DC741	Green Frigidaire Compressor	3.00
66	DC933	Orange Frigidaire Compressor	3.00
67	DC548	Harrison Evaporator Box	3.75
67	DC601	Red Frigidaire Compressor	3.00
67	DC740	Green Frigidaire Compressor	3.00
67	DC961	Orange Frigidaire Compressor	3.00

Engine Compartment

62	DC53	Generator Warning Tag	2.75
62	DC204	Optikleen Washer Fill Bottle	2.50
62	PM16	PF141 Oil Filter	2.75
62	DC338	Oil Filler Cap	2.50
62	DC559	Crankcase Vent Instruction	2.75
62	DC647	Kleerview Washer Fill Bottle	2.50
62	DC890	Battery Caution	2.50
62	DC976	Windshield Washer Instruction	2.50
64	DC210	Oil Filler Cap	2.75
64	DC332	Battery Caution	2.50
	DF0118	Fan Caution	3.50

Jack Instructions

62-63	3791461	Regular	2.50
62-63	3791463	Convertible	2.50
62-65	3791462	Wagon.....	2.50
64-65	3791461A	Regular	2.50
66	3858854	Regular	2.50
66	3858855	Wagon.....	2.50
67	3899820	Regular	2.50
67	3898171	Wagon.....	2.50

Trunk

62-67	3745926	Positraction Warning	2.50
65-66	3869762	Spare Tire Lock Instruction	3.00
66	3903456	Spare Tire Lock (late 66).....	3.00

Interior

62	DC90	Accessory Window Sticker	3.00
62	DC234	A/C Window Sticker	2.75
62	DC661	Window Price Sticker.....	3.00
66	DC86	Window Price Sticker.....	3.75
66-67	DC235	A/C Window Sticker	4.50
66	7301199	AM/FM Stereo Adaptor Ins.	2.50
67	DC861	Factory Build Sheet	3.75

Door Jamb

62-67	DC62	Aluminum Service Tag	2.75
67	DC275	Early GM Mark of Excellence	4.25
67	DC99	Late GM Mark of Excellence	2.75
67	DC1250	Late GM Mark of Excellence (metal)	5.00

Glove Box

**Note: Also see Section 22 for Owners Manuals, Convertible Top Manuals & Sales Folders.*

62	DC135	Owners Manual Envelope	4.50
62	DC80	Vehicle Service Policy	2.50
62	DC82	Battery Warning Certificate	2.75
62	DC694	Battery Owners Certificate	2.50
62-63	3777060	Tire Pressure	3.06
62-63	3817320	Seat Belt Instruction Card	2.50
62-63	3153045	A/C Control Knob Tag	Disc.
62-65	3777160	Tire Pressure - Wagon.....	2.50
62-65	3781283	PCV Instruction Tag	2.50
62-65	3792645	A/C Decal.....	Disc.
63	DC514	Accessory Price Booklet	2.50
63	3832210	P02 Wheel Cover Instructions	Disc.
63-66	3834959A	Owners Manual Bag	4.00
64	DC306	Convertible Top Warning	2.75
64	DC513	Custom Accessory Price List	2.50
64	DC948	Retail Price List	2.50
64-65	3870199	Tire Pressure	2.50
64-67	3855739	Seat Belt Instruction Card	3.00
65	DC515	Custom Accessory Price List	2.75
65	DC695	Battery Owners Certificate	2.75
65	DC947	Retail Price List	2.50
65-67	3865853	Protect-O-Plate	Disc.
65-67	DC826	Warranty Warning Card	2.50
66	3888745	Tire Pressure	2.50
66	3888748	Tire Pressure - Wagon.....	2.50
66	3888749	Tire Pressure - SS	2.75
66	DC512	Custom Accessory Price List	2.50
66	DC720	Inspection Sheet	3.00
66	DC946	Retail Price List	2.50
66	3884885	N96 Wheel Cover Instructions	Disc.
67	3834959	Owners Manual Bag	4.00
67	3913832	Rally Trim Ring Instructions	2.50
67	DC397	Warranty Certificate	2.50
67	DC511	Custom Accessory Price List	2.50
67	DC623	Tire Pressure	2.75
67	DC797	Tire Pressure - Wagon.....	2.50

EMBLEM AND BODY TEMPLATE KITS

The solution to installing emblems and body moldings on new sheetmetal.

Easy to use full size digitally rendered emblem placement templates exactly locate all body, fender, hood, header and trunk lid emblem holes quickly and professionally.

62-63	W1220	Nova 400 Quarter Panel Emblem	15.00	kit
63	W1221	Nova SS Quarter Panel Emblem	15.00	kit
62-64	W1222	Nova 6 cylinder Fender Emblem.....	15.00	kit
62-63	W1223	Nova 300 Quarter Panel Emblem	15.00	kit
64	W1224	Nova "V" Fender Emblem	15.00	kit
64	W1225	Standard Fender Panel.....	15.00	kit
64	W1226	Nova SS Fender Emblems	15.00	kit
64	W1227	Nova Plain Quarter Panel	15.00	kit
62-65	W1228	Nova 283 / Flag Fender Emblem	15.00	kit
65	W1229	Nova SS Trim.....	20.00	kit
65	W1230	Nova Standard Quarter Panel Emblem	15.00	kit
65	W1231	Nova SS Quarter Panel Emblem	15.00	kit
65	W1232	Nova 230 / 250 Fender Emblem	15.00	kit
66	W1233	Nova Fender Molding.....	23.00	kit
66	W1234	Nova Trunk Lid Trim.....	20.00	kit
66-67	W1235	Nova Standard Quarter Panel Emblem	15.00	kit
66-67	W1236	Nova SS Quarter Panel Emblem	15.00	kit
66-67	W1237	Nova Standard V-8 Fender Flag Emblem .	15.00	kit
66-67	W1238	Nova Standard V-8 Fender Flag / Engine Emblem.....	15.00	kit
66-67	W1239	Nova 230 / 250 Fender Emblem	15.00	kit
67	W1240	Nova Trunk Lid Trim.....	20.00	kit
62-65	W1245	Rear Antenne Drivers Side	6.00	ea.
62-65	W1246	Front Antenne Passenger Side	6.00	ea.
62-65	W1247	Rear Antenna Passenger Side.....	6.00	ea.
66-67	W1248	Front Antenna Passenger Side	6.00	ea.
66-67	W1249	Rear Antenna Passenger Side.....	6.00	ea.

SECTION 20 - DETAILING COMPONENTS

Aerosol Paint Products

N106-D	Cast Iron Gray.....	6.00	ea.
H106	Cast Iron Gray (Hi-Temp 1200 Degree).....	6.00	ea.
N107	Chevrolet Engine Orange	5.00	ea.
N108-D	Semi Gloss Black.....	5.00	ea.
S109	Stainless Steel	6.00	ea.
S116	Shock Gray	6.00	ea.
R120	Rally Wheel Silver.....	6.00	ea.
SS150	SS Wheel Insert Gray	6.00	ea.
16-055	Aluminum Blast.....	6.50	ea.
16-2886	Red Oxide Primer	5.00	ea.
16-2887	Light Gray Primer.....	5.00	ea.
1093GM	Gray/White Trunk.....	10.12	ea.
1094GM	Aqua/Black Trunk.....	10.12	ea.
16-1303	Black Wrinkle	8.00	ea.
16-1203	Hi-Temp Black.....	6.00	ea.
RECONDITIONING PAINT			
1050104	60% Gloss Black (gallon).....	89.95	ea.

Car Dusters

RP1570	Large Wood Handle, Inc. Carrying Bag	15.00	ea.
RP1571	Small Wood Handle, Inc. Carrying Bag.....	6.00	ea.

License Plates

ALL	HB158-70	USA-1 (Gold Lettering)	8.00	ea.
ALL	LP006	The Heartbeat of America - Nova	8.00	ea.
ALL	LP013	The Heartbeat of America Yesterdays Nova.....	8.00	ea.
ALL	LP029	Nova.....	8.00	ea.
ALL	LP004	The Heartbeat of America Yesterdays Chevrolet.....	8.00	ea.
ALL	LP008	The Heartbeat of America - Chevrolet	8.00	ea.
ALL	LP051	Genuine Chevrolet (Black) With Bowtie.....	8.00	ea.
ALL	LP092	Built By Chevrolet Tonowanda - The Number One Team.....	8.00	ea.
ALL	LP090	Chevrolet Building A Better Way to See the USA.....	8.00	ea.
ALL	LP028	Super Chevy	8.00	ea.
ALL	LP031	USA-1 (Red/White/Blue Lettering)	8.00	ea.
ALL	LP032	Chevrolet USA-1 See America First.....	8.00	ea.
ALL	LP077	Like A Rock	8.00	ea.
ALL	LP094	Chevrolet USA-1 Putting You First In A Big Way.....	8.00	ea.
ALL	LP109	Chevrolet USA-1 (With Red Bowtie)	8.00	ea.
ALL	LP119	Chevrolet USA-1 (Red/White/Blue Lettering).....	8.00	ea.
ALL	LP153	Bad Boys Drive Bad Toys.....	8.00	ea.
ALL	LP154	Bad Girls Drive Bad Toys	8.00	ea.
ALL	LP174	Bad Bowtie.....	8.00	ea.
ALL	LP026	SS	8.00	ea.
ALL	LP135	SS-327	8.00	ea.
ALL	LP136	SS-350	8.00	ea.
ALL	LP137	SS-396.....	8.00	ea.
ALL	LP138	SS-427	8.00	ea.
ALL	LP139	SS-454	8.00	ea.



ATTENTION!
No aerosol cans on any
air freight shipments!

THE #1 SOURCE FOR **CHEVROLET** RESTORATION PARTS

⚠ WARNING: Cancer and Reproductive Harm www.P65Warnings.ca.gov

SECTION 21 - LITERATURE

Factory Assembly Manuals

Reprint of original manuals used in assembly plants. Exploded diagrams show how various areas of vehicle go together. **Does include wiring diagrams.**

Car Manuals.....\$19.00 each

<u>Year</u>	<u>Nova</u>
1962	3790000
1963	3825000
1964	3847000
1965	3865200
1966	3878600
1967	3891778

Wiring Manuals

\$6.00 each

<u>Year</u>	<u>Nova</u>
1962	MP101
1963	MP102
1964	MP103
1965	MP104
1966	MP105
1967	MP106

Owners Manuals

Passenger Manuals.....\$10.00 each

<u>Year</u>	<u>Nova</u>
1962	3791338
1963	3793139
1964	3846970
1965	3859392
1966	3879859
1967	3928513

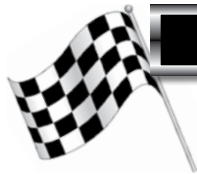

SECTION 21 - LITERATURE

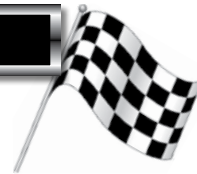

Illustrated Facts & Features Books

\$6.00 each

<u>Year</u>	<u>Nova</u>
1963	----
1964	MP304
1966	MP85
1967	MP86

General Reference Books



CHEVROLET BY THE NUMBERS

How to identify & verify all V8 drivetrain parts for small & big block. Find casting numbers that related to VIN, engine codes, trim codes & more. All information obtained from Chevrolet archives. Most detail of any numbers books.

124496-MB - 1955-59.....	\$44.00 ea.
123150-MB - 1960-64.....	\$44.00 ea.
120905-MB - 1965-69.....	\$44.00 ea.
120906-MB - 1970-75.....	\$44.00 ea.

1966-1971

CHEVROLET MUSCLECARS

Road & comparison test reprints covering Chevelles, Monte Carlo, El Caminos & Novas.

101167-MB	\$17.00 ea.
-----------------	-------------

1960-1969

CATALOG OF AMERICAN CAR ID NUMBERS

Covers all cars, not just Chevy. Decode VIN tags, body plates, engine numbers, & paint & trim codes.

116647-MB	\$32.00 ea.
-----------------	-------------

Chevy II/Nova Reference Books

1962-1972

CHEVY II, NOVA & SS

Road & comparison tests reprints.

121170-MB	\$35.00 ea.
-----------------	-------------

GM Performance Parts Catalog

19330145.....	\$5.00 ea.
---------------	------------



PERFORMANCE
VEHICLES • PARTS • RACING

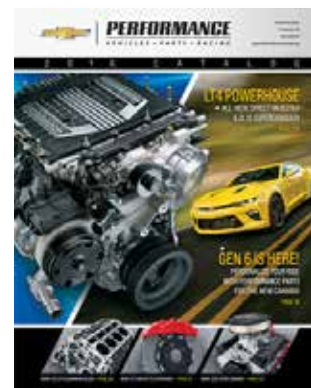

ORDERING INFORMATION & RETURN POLICIES

IMPORTANT!

Before placing your order, please read the information below.

Customer Number

Please have your customer number available when calling. If you are a first time caller, once you have placed an order, you will be assigned a customer number for future references. The customer number helps us to identify you if there is more than one customer with the same name. This will eliminate any confusion and allow our personnel to access and process your order more efficiently.

Catalog Number

In order for us to serve you better, please supply us with the catalog number on the front cover or at the top of the order forms in the back of the catalog. This will enable us to send you an updated catalog with your order.

Credit Card Payment Method



If you are planning to use a credit card for payment, please have credit card type, number and expiration date ready when calling so that your order is processed in a timely manner and will not create any unnecessary delays.

Ordering Parts

Most all products listed in our catalog have part numbers. **Please have a list of these part numbers ready before calling to place an order.** Having these part numbers available will speed up the ordering process. You can order over the phone with a credit card or place prepaid orders by phone to insure accuracy. If you prefer, you can mail or fax credit card & prepaid orders using order forms in the back of the catalog. NC residents, add 7.75% sales tax. **Personal checks will be held 15 days to clear.**

Prices

Every attempt is made to insure accuracy of prices at time of catalog printing. However, all prices are subject to change without notice. Before placing your order, if you would like, ask your sales associate to call out current computer prices as you order each item. *Ask about volume discounts!*

GM Parts

Please remember, all General Motors parts in our catalog end with GM (309GM). Part numbers in any other format are reproduction items.

Returns

You must call for a Return Authorization Number. Parts cannot be used and must be in original packaging. Original packaging cannot be marked on, so put in another box to mail or ship. **We do charge a restocking fee. No returns after one year.**



ATTENTION!
**No aerosol cans on any
air freight shipments!**

Shortages

Please check your shipment against the invoice immediately and contact us in case of any shortages. Check any comments on the area of the invoice above parts listings for back ordered parts. **Shortages must be reported within 15 days of invoice date to insure credit.**

Damages

In case of damaged or open package, insure that delivery person notes this on delivery receipt. Contact the delivery company for inspection and then notify us. We must be notified of damages within five days of receipt. **Please do not refuse any delivery without a written release by the driver.**

Shipping

We offer shipping via FedEx, UPS and USPS. Freight charges are based on actual weight plus any required special packaging. There is an additional charge for oversize packages which ship at a 30 lb. weight regardless of actual weight or price. We do not have a minimum order but do charge a minimum \$6.50 shipping charge.

Truck Freight

Items too large for UPS will be shipped via common carrier. This normally includes fenders, quarter panels and skins, hoods and truck tailgates. We do require that these shipments go to a business address or in care of the carriers freight terminal. **NO C.O.D.'s!!!!**

Alaska, Hawaii & Puerto Rico

These shipments must go via UPS 2nd Day Air and will have a higher percentage freight charge than normal US shipments. **NO C.O.D.'s!!!!**

Canada

Canadian orders must be prepaid with credit card or US Funds Money Order. Appropriate export documents included with order and you are responsible for any duties at time of delivery.

International

With rare exceptions, we must ship via UPS Air Freight which is very expensive (some small items can be mailed). Orders must be prepaid with credit card or US Funds Money Order. Appropriate export documents included with order and you are responsible for any duties at time of delivery.

APO/FPO

Must be shipped parcel post with maximum size of 72" length and girth combined. Please do not send money until we can verify our ability to ship the order and give you correct amount for order including shipping.

Our salespeople are not trained automotive technicians. You should consult local automotive shops and mechanics regarding technical advice. Some technical information is included in assembly and shop manuals available in this catalog.



ORDER FORM - CATALOG #X1/2014-2

CLASSIC MUSCLE a division of MODERN CHEVROLET
 5415 Kelley-Moore Drive • Winston-Salem, NC 27105
 (336)727-4828 • 800-722-4828 • Fax (336)727-4856

PLEASE GIVE US YOUR STREET ADDRESS!
(UPS cannot deliver to a PO Box)

Name _____

Address _____

City _____ ST _____ ZIP _____

Home Phone() _____ Daytime Phone () _____

PLEASE TELL US ABOUT YOUR CAR!

Year _____ Model _____

Coupe _____ Conv. _____ Sedan (post) _____ 2 dr / 4 dr

Transmission: A/T _____ M/T _____ Engine Size _____

Carburetor _____

Interior color _____ Exterior color _____

PAGE	QTY.	PART NUMBER	DESCRIPTION (please include colors)	UNIT PRICE	TOTAL PRICE

IMPORTANT!
 If mailing your order with check or money order, please call to verify current pricing!
 Please call to verify shipping costs or we cannot process your order!

PAYMENT METHOD

☐ AMERICAN EXPRESS
 ☐ VISA
 ☐ DISCOVER
 ☐ MasterCard...
 ☐ Check or Money Order Enclosed

IMPORTANT - Copy Account Number From Your Charge Card!

Exp. Date
 Bank Name

☒

Card Owners Signature - Must Be Signed!

SUB TOTAL		
SALES TAX NC Residents 7.75%		
PLEASE CALL FOR SHIPPING COSTS! (Minimum \$6.50 shipping charge.)		
TOTAL		

Personal checks will be held 15 business days to clear. Money order is preferred. Call for freight charges on motor freight shipments (engines, fenders, quarter panels & skins, hoods, roofs, tailgates) and other parts noted **TRUCK FREIGHT** in catalog.

ORDERING INFORMATION & RETURN POLICIES

IMPORTANT!

Before placing your order, please read the information below.

Customer Number

Please have your customer number available when calling. If you are a first time caller, once you have placed an order, you will be assigned a customer number for future references. The customer number helps us to identify you if there is more than one customer with the same name. This will eliminate any confusion and allow our personnel to access and process your order more efficiently.

Catalog Number

In order for us to serve you better, please supply us with the catalog number on the front cover or at the top of the order forms in the back of the catalog. This will enable us to send you an updated catalog with your order.

Credit Card Payment Method



If you are planning to use a credit card for payment, please have credit card type, number and expiration date ready when calling so that your order is processed in a timely manner and will not create any unnecessary delays.

Ordering Parts

Most all products listed in our catalog have part numbers. **Please have a list of these part numbers ready before calling to place an order.** Having these part numbers available will speed up the ordering process. You can order over the phone with a credit card or place prepaid orders by phone to insure accuracy. If you prefer, you can mail or fax credit card & prepaid orders using order forms in the back of the catalog. NC residents, add 7.75% sales tax. **Personal checks will be held 15 days to clear.**

Prices

Every attempt is made to insure accuracy of prices at time of catalog printing. However, all prices are subject to change without notice. Before placing your order, if you would like, ask your sales associate to call out current computer prices as you order each item. *Ask about volume discounts!*

GM Parts

Please remember, all General Motors parts in our catalog end with GM (309GM). Part numbers in any other format are reproduction items.

Returns

You must call for a Return Authorization Number. Parts cannot be used and must be in original packaging. Original packaging cannot be marked on, so put in another box to mail or ship. **We do charge a restocking fee. No returns after one year.**



ATTENTION!
No aerosol cans on any air freight shipments!

Shortages

Please check your shipment against the invoice immediately and contact us in case of any shortages. Check any comments on the area of the invoice above parts listings for back ordered parts. **Shortages must be reported within 15 days of invoice date to insure credit.**

Damages

In case of damaged or open package, insure that delivery person notes this on delivery receipt. Contact the delivery company for inspection and then notify us. We must be notified of damages within five days of receipt. **Please do not refuse any delivery without a written release by the driver.**

Shipping

We offer shipping via FedEx, UPS and USPS. Freight charges are based on actual weight plus any required special packaging. There is an additional charge for oversize packages which ship at a 30 lb. weight regardless of actual weight or price. We do not have a minimum order but do charge a minimum \$6.50 shipping charge.

Truck Freight

Items too large for UPS will be shipped via common carrier. This normally includes fenders, quarter panels and skins, hoods and truck tailgates. We do require that these shipments go to a business address or in care of the carriers freight terminal. **NO C.O.D.'s!!!!**

Alaska, Hawaii & Puerto Rico

These shipments must go via UPS 2nd Day Air and will have a higher percentage freight charge than normal US shipments. **NO C.O.D.'s!!!!**

Canada

Canadian orders must be prepaid with credit card or US Funds Money Order. Appropriate export documents included with order and you are responsible for any duties at time of delivery.

International

With rare exceptions, we must ship via UPS Air Freight which is very expensive (some small items can be mailed). Orders must be prepaid with credit card or US Funds Money Order. Appropriate export documents included with order and you are responsible for any duties at time of delivery.

APO/FPO

Must be shipped parcel post with maximum size of 72" length and girth combined. Please do not send money until we can verify our ability to ship the order and give you correct amount for order including shipping.

Our salespeople are not trained automotive technicians. You should consult local automotive shops and mechanics regarding technical advice. Some technical information is included in assembly and shop manuals available in this catalog.

ORDERING INFORMATION & RETURN POLICIES

IMPORTANT!

Before placing your order, please read the information below.

Customer Number

Please have your customer number available when calling. If you are a first time caller, once you have placed an order, you will be assigned a customer number for future references. The customer number helps us to identify you if there is more than one customer with the same name. This will eliminate any confusion and allow our personnel to access and process your order more efficiently.

Catalog Number

In order for us to serve you better, please supply us with the catalog number on the front cover or at the top of the order forms in the back of the catalog. This will enable us to send you an updated catalog with your order.

Credit Card Payment Method



If you are planning to use a credit card for payment, please have credit card type, number and expiration date ready when calling so that your order is processed in a timely manner and will not create any unnecessary delays.

Ordering Parts

Most all products listed in our catalog have part numbers. **Please have a list of these part numbers ready before calling to place an order.** Having these part numbers available will speed up the ordering process. You can order over the phone with a credit card or place prepaid orders by phone to insure accuracy. If you prefer, you can mail or fax credit card & prepaid orders using order forms in the back of the catalog. NC residents, add 7.75% sales tax. **Personal checks will be held 15 days to clear.**

Prices

Every attempt is made to insure accuracy of prices at time of catalog printing. However, all prices are subject to change without notice. Before placing your order, if you would like, ask your sales associate to call out current computer prices as you order each item. *Ask about volume discounts!*

GM Parts

Please remember, all General Motors parts in our catalog end with GM (309GM). Part numbers in any other format are reproduction items.

Returns

You must call for a Return Authorization Number. Parts cannot be used and must be in original packaging. Original packaging cannot be marked on, so put in another box to mail or ship. **We do charge a restocking fee. No returns after one year.**



ATTENTION!
**No aerosol cans on any
air freight shipments!**

Shortages

Please check your shipment against the invoice immediately and contact us in case of any shortages. Check any comments on the area of the invoice above parts listings for back ordered parts. **Shortages must be reported within 15 days of invoice date to insure credit.**

Damages

In case of damaged or open package, insure that delivery person notes this on delivery receipt. Contact the delivery company for inspection and then notify us. We must be notified of damages within five days of receipt. **Please do not refuse any delivery without a written release by the driver.**

Shipping

We offer shipping via FedEx, UPS and USPS. Freight charges are based on actual weight plus any required special packaging. There is an additional charge for oversize packages which ship at a 30 lb. weight regardless of actual weight or price. We do not have a minimum order but do charge a minimum \$6.50 shipping charge.

Truck Freight

Items too large for UPS will be shipped via common carrier. This normally includes fenders, quarter panels and skins, hoods and truck tailgates. We do require that these shipments go to a business address or in care of the carriers freight terminal. **NO C.O.D.'s!!!!**

Alaska, Hawaii & Puerto Rico

These shipments must go via UPS 2nd Day Air and will have a higher percentage freight charge than normal US shipments. **NO C.O.D.'s!!!!**

Canada

Canadian orders must be prepaid with credit card or US Funds Money Order. Appropriate export documents included with order and you are responsible for any duties at time of delivery.

International

With rare exceptions, we must ship via UPS Air Freight which is very expensive (some small items can be mailed). Orders must be prepaid with credit card or US Funds Money Order. Appropriate export documents included with order and you are responsible for any duties at time of delivery.

APO/FPO

Must be shipped parcel post with maximum size of 72" length and girth combined. Please do not send money until we can verify our ability to ship the order and give you correct amount for order including shipping.

Our salespeople are not trained automotive technicians. You should consult local automotive shops and mechanics regarding technical advice. Some technical information is included in assembly and shop manuals available in this catalog.

ORDERING INFORMATION & RETURN POLICIES

IMPORTANT!

Before placing your order, please read the information below.

Customer Number

Please have your customer number available when calling. If you are a first time caller, once you have placed an order, you will be assigned a customer number for future references. The customer number helps us to identify you if there is more than one customer with the same name. This will eliminate any confusion and allow our personnel to access and process your order more efficiently.

Catalog Number

In order for us to serve you better, please supply us with the catalog number on the front cover or at the top of the order forms in the back of the catalog. This will enable us to send you an updated catalog with your order.

Credit Card Payment Method



If you are planning to use a credit card for payment, please have credit card type, number and expiration date ready when calling so that your order is processed in a timely manner and will not create any unnecessary delays.

Ordering Parts

Most all products listed in our catalog have part numbers. **Please have a list of these part numbers ready before calling to place an order.** Having these part numbers available will speed up the ordering process. You can order over the phone with a credit card or place prepaid orders by phone to insure accuracy. If you prefer, you can mail or fax credit card & prepaid orders using order forms in the back of the catalog. NC residents, add 7.75% sales tax. **Personal checks will be held 15 days to clear.**

Prices

Every attempt is made to insure accuracy of prices at time of catalog printing. However, all prices are subject to change without notice. Before placing your order, if you would like, ask your sales associate to call out current computer prices as you order each item. *Ask about volume discounts!*

GM Parts

Please remember, all General Motors parts in our catalog end with GM (309GM). Part numbers in any other format are reproduction items.

Returns

You must call for a Return Authorization Number. Parts cannot be used and must be in original packaging. Original packaging cannot be marked on, so put in another box to mail or ship. **We do charge a restocking fee. No returns after one year.**



ATTENTION!
**No aerosol cans on any
air freight shipments!**

Shortages

Please check your shipment against the invoice immediately and contact us in case of any shortages. Check any comments on the area of the invoice above parts listings for back ordered parts. **Shortages must be reported within 15 days of invoice date to insure credit.**

Damages

In case of damaged or open package, insure that delivery person notes this on delivery receipt. Contact the delivery company for inspection and then notify us. We must be notified of damages within five days of receipt. **Please do not refuse any delivery without a written release by the driver.**

Shipping

We offer shipping via FedEx, UPS and USPS. Freight charges are based on actual weight plus any required special packaging. There is an additional charge for oversize packages which ship at a 30 lb. weight regardless of actual weight or price. We do not have a minimum order but do charge a minimum \$6.50 shipping charge.

Truck Freight

Items too large for UPS will be shipped via common carrier. This normally includes fenders, quarter panels and skins, hoods and truck tailgates. We do require that these shipments go to a business address or in care of the carriers freight terminal. **NO C.O.D.'s!!!!**

Alaska, Hawaii & Puerto Rico

These shipments must go via UPS 2nd Day Air and will have a higher percentage freight charge than normal US shipments. **NO C.O.D.'s!!!!**

Canada

Canadian orders must be prepaid with credit card or US Funds Money Order. Appropriate export documents included with order and you are responsible for any duties at time of delivery.

International

With rare exceptions, we must ship via UPS Air Freight which is very expensive (some small items can be mailed). Orders must be prepaid with credit card or US Funds Money Order. Appropriate export documents included with order and you are responsible for any duties at time of delivery.

APO/FPO

Must be shipped parcel post with maximum size of 72" length and girth combined. Please do not send money until we can verify our ability to ship the order and give you correct amount for order including shipping.

Our salespeople are not trained automotive technicians. You should consult local automotive shops and mechanics regarding technical advice. Some technical information is included in assembly and shop manuals available in this catalog.

ORDERING INFORMATION & RETURN POLICIES

IMPORTANT!

Before placing your order, please read the information below.

Customer Number

Please have your customer number available when calling. If you are a first time caller, once you have placed an order, you will be assigned a customer number for future references. The customer number helps us to identify you if there is more than one customer with the same name. This will eliminate any confusion and allow our personnel to access and process your order more efficiently.

Catalog Number

In order for us to serve you better, please supply us with the catalog number on the front cover or at the top of the order forms in the back of the catalog. This will enable us to send you an updated catalog with your order.

Credit Card Payment Method



If you are planning to use a credit card for payment, please have credit card type, number and expiration date ready when calling so that your order is processed in a timely manner and will not create any unnecessary delays.

Ordering Parts

Most all products listed in our catalog have part numbers. **Please have a list of these part numbers ready before calling to place an order.** Having these part numbers available will speed up the ordering process. You can order over the phone with a credit card or place prepaid orders by phone to insure accuracy. If you prefer, you can mail or fax credit card & prepaid orders using order forms in the back of the catalog. NC residents, add 7.75% sales tax. **Personal checks will be held 15 days to clear.**

Prices

Every attempt is made to insure accuracy of prices at time of catalog printing. However, all prices are subject to change without notice. Before placing your order, if you would like, ask your sales associate to call out current computer prices as you order each item. *Ask about volume discounts!*

GM Parts

Please remember, all General Motors parts in our catalog end with GM (309GM). Part numbers in any other format are reproduction items.

Returns

You must call for a Return Authorization Number. Parts cannot be used and must be in original packaging. Original packaging cannot be marked on, so put in another box to mail or ship. **We do charge a restocking fee. No returns after one year.**



ATTENTION!
**No aerosol cans on any
air freight shipments!**

Shortages

Please check your shipment against the invoice immediately and contact us in case of any shortages. Check any comments on the area of the invoice above parts listings for back ordered parts. **Shortages must be reported within 15 days of invoice date to insure credit.**

Damages

In case of damaged or open package, insure that delivery person notes this on delivery receipt. Contact the delivery company for inspection and then notify us. We must be notified of damages within five days of receipt. **Please do not refuse any delivery without a written release by the driver.**

Shipping

We offer shipping via FedEx, UPS and USPS. Freight charges are based on actual weight plus any required special packaging. There is an additional charge for oversize packages which ship at a 30 lb. weight regardless of actual weight or price. We do not have a minimum order but do charge a minimum \$6.50 shipping charge.

Truck Freight

Items too large for UPS will be shipped via common carrier. This normally includes fenders, quarter panels and skins, hoods and truck tailgates. We do require that these shipments go to a business address or in care of the carriers freight terminal. **NO C.O.D.'s!!!!**

Alaska, Hawaii & Puerto Rico

These shipments must go via UPS 2nd Day Air and will have a higher percentage freight charge than normal US shipments. **NO C.O.D.'s!!!!**

Canada

Canadian orders must be prepaid with credit card or US Funds Money Order. Appropriate export documents included with order and you are responsible for any duties at time of delivery.

International

With rare exceptions, we must ship via UPS Air Freight which is very expensive (some small items can be mailed). Orders must be prepaid with credit card or US Funds Money Order. Appropriate export documents included with order and you are responsible for any duties at time of delivery.

APO/FPO

Must be shipped parcel post with maximum size of 72" length and girth combined. Please do not send money until we can verify our ability to ship the order and give you correct amount for order including shipping.

Our salespeople are not trained automotive technicians. You should consult local automotive shops and mechanics regarding technical advice. Some technical information is included in assembly and shop manuals available in this catalog.

RETURN AUTHORIZATION

DO NOT SIGN BEFORE INSPECTION OF PARTS:

Classic Muscle makes every effort to insure your parts arrive in good condition. We ask that you please inspect the contents for any damage. Please follow the procedures below in order for us to provide you with the appropriate action for your claim and the fastest customer service. If you did not receive an invoice with your order, please call immediately so we can mail you a copy.

DAMAGES UPS OR FEDEX:

If your package is lost or damaged in transit to you, or the container is broken open, please notify the carrier immediately and file a damage claim. For **UPS 1-800-742-5877**; **FedEx 1-800-463-3339** and give them the tracking number that is found on the package address label. **DO NOT** return any damaged item(s) to Classic Muscle. Save all packaging materials and the container in which your shipment arrived.

DAMAGES TRUCK FREIGHT:

Please check truck freight shipments for damage before signing the freight bill. The carrier may want to inspect the contents and will assist you in starting a claim. If you would like any parts replaced while the claim is in process, please call and reorder those items. Replacement parts will be billed to you and your account will be credited when the damage claim is finalized. Damaged parts cannot be returned without a claim number. If a damaged part is returned without filing a claim, the carrier will not be responsible and your loss will not be covered.

SHORTAGES:

Please inspect the package contents upon receipt. If any parts are missing, refer to the invoice to check for any back ordered items. If all items were shipped, please double check your package before calling to report a shortage. Once you have determined that there are parts missing, call **1-800-722-4828** to report the shortage. You must report the shortage within **15 days of receipt** of the package.

RETURNS:

Before returning any part, you must call **1-800-722-4828** for a "Return Authorization Number". Any package returned without a "Return Authorization Number" will be refused. All return items must be shipped pre-paid; **NO COD** shipments will be accepted. A copy of the invoice and the Request For "Return Authorization Number" Form below must accompany all returns. A restocking fee will apply to any unwanted items returned. There are no returns on certain special order items. Classic Muscle reserves the right to decline return of any item after **1 year from receipt**. No refunds are given for shipping charges. Items sent back for credit must be in the original package and in good condition with no markings on the outside.



REQUEST FOR "RETURN AUTHORIZATION NUMBER" FORM

(*Call your salesperson and they will issue a return authorization number.)

*Return Authorization Number: Date of Purchase: _____ Invoice Number: _____

Customer Name: _____ Customer Number: _____

IMPORTANT!

Our receiving department will not process any returns without this form and a photocopy of the original invoice.

RETURN AUTHORIZATION

DO NOT SIGN BEFORE INSPECTION OF PARTS:

Classic Muscle makes every effort to insure your parts arrive in good condition. We ask that you please inspect the contents for any damage. Please follow the procedures below in order for us to provide you with the appropriate action for your claim and the fastest customer service. If you did not receive an invoice with your order, please call immediately so we can mail you a copy.

DAMAGES UPS OR FEDEX:

If your package is lost or damaged in transit to you, or the container is broken open, please notify the carrier immediately and file a damage claim. For **UPS 1-800-742-5877**; **FedEx 1-800-463-3339** and give them the tracking number that is found on the package address label. **DO NOT** return any damaged item(s) to Classic Muscle. Save all packaging materials and the container in which your shipment arrived.

DAMAGES TRUCK FREIGHT:

Please check truck freight shipments for damage before signing the freight bill. The carrier may want to inspect the contents and will assist you in starting a claim. If you would like any parts replaced while the claim is in process, please call and reorder those items. Replacement parts will be billed to you and your account will be credited when the damage claim is finalized. Damaged parts cannot be returned without a claim number. If a damaged part is returned without filing a claim, the carrier will not be responsible and your loss will not be covered.

SHORTAGES:

Please inspect the package contents upon receipt. If any parts are missing, refer to the invoice to check for any back ordered items. If all items were shipped, please double check your package before calling to report a shortage. Once you have determined that there are parts missing, call **1-800-722-4828** to report the shortage. You must report the shortage within **15 days of receipt** of the package.

RETURNS:

Before returning any part, you must call **1-800-722-4828** for a "Return Authorization Number". Any package returned without a "Return Authorization Number" will be refused. All return items must be shipped pre-paid; **NO COD** shipments will be accepted. A copy of the invoice and the Request For "Return Authorization Number" Form below must accompany all returns. A restocking fee will apply to any unwanted items returned. There are no returns on certain special order items. Classic Muscle reserves the right to decline return of any item after **1 year from receipt**. No refunds are given for shipping charges. Items sent back for credit must be in the original package and in good condition with no markings on the outside.



REQUEST FOR "RETURN AUTHORIZATION NUMBER" FORM

(*Call your salesperson and they will issue a return authorization number.)

*Return Authorization Number: Date of Purchase: _____ Invoice Number: _____
Customer Name: _____ Customer Number: _____

IMPORTANT!

Our receiving department will not process any returns without this form and a photocopy of the original invoice.