

1968-1979 CHEVY II/NOVA CATALOG

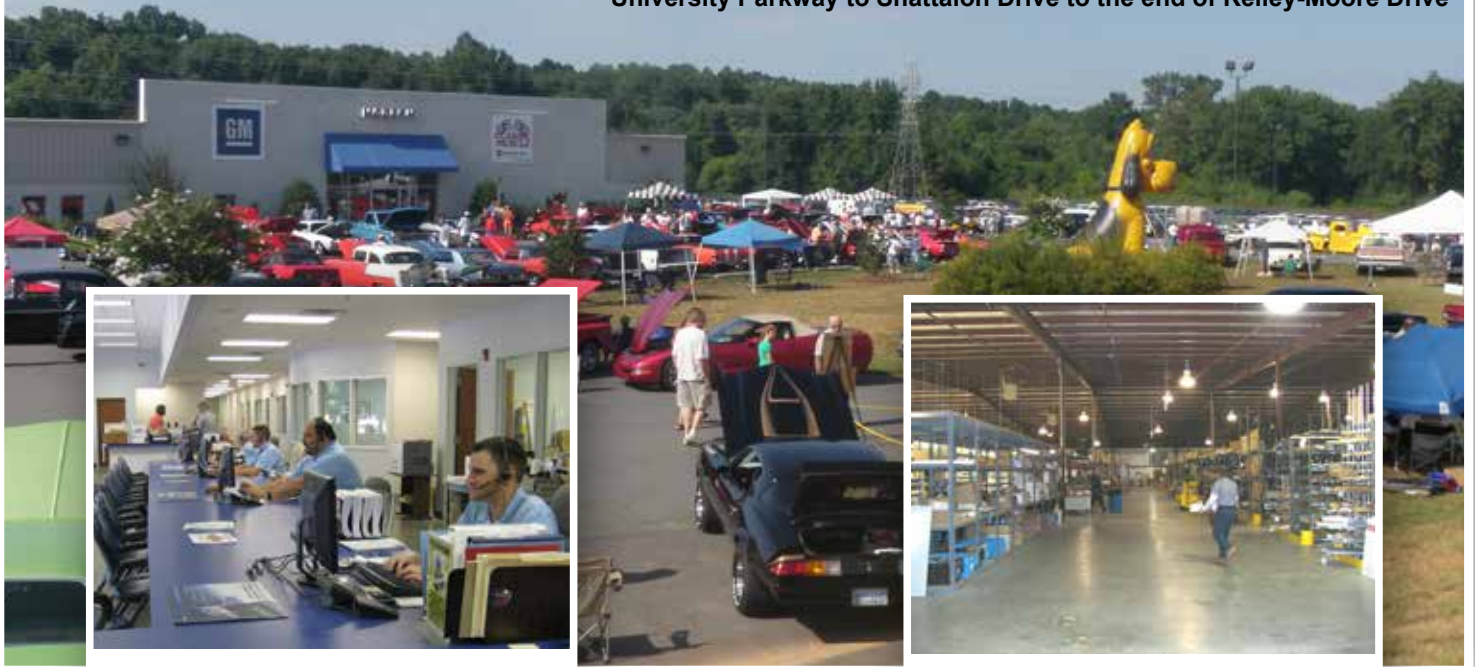

Classic Muscle Restoration Parts

BUSINESS HOURS: 8:00 am - 5:30 pm • Monday - Friday
University Parkway to Shattalon Drive to the end of Kelley-Moore Drive



We feel the best method of ordering parts is by telephone, so call our toll free number:
1-800-722-4828

As a major General Motors wholesale dealer, we stock thousands of new GM and reproduction restoration parts.

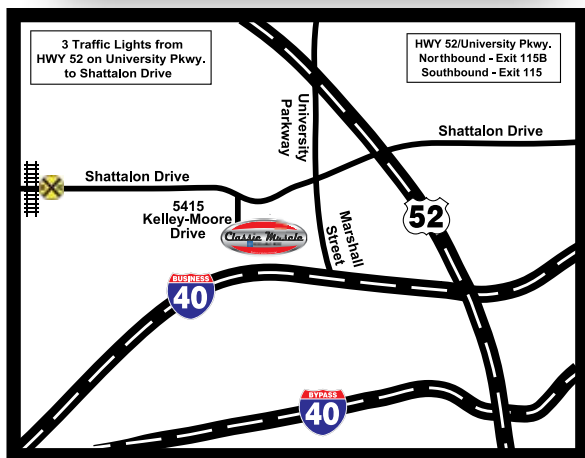

Toll Free: 1-800-722-4828

You can call us toll free
Monday through Friday
8:00 am to 5:30 pm (EST)
Please have all information ready in order for us to handle your order promptly.



Fax: 336-727-4856

You can fax us your order
7 days a week / 24 hours a day.
Please include all information in order for us to handle your order efficiently.



5415 Kelley-Moore Drive **Winston-Salem, NC 27105**

Mail us your order and please include all necessary information for us to process your order correctly.



www.classicmuscle.com

Look us up online! We have an extensive number of pictures of most of our parts and technical diagrams for your convenience!



Modern Chevrolet Company has been in business under the same ownership since 1933 and has one of the largest parts departments in the General Motors organization.

Our stability, size and commitment to service should make us your first stop in search for quality restoration parts.

Direct Source for GM Parts

As a major General Motors wholesale dealer, we stock thousands of new GM and reproduction restoration parts. We are constantly adding new parts to our inventory and attempt to never be out of normal stocking items. We will advise you of out-of-stock items at the time of your order.

Competitively Low Prices

Our volume buying means that we receive the lowest cost from our suppliers. We pass this on to you and always attempt to offer the lowest overall prices in the restoration business. Catalog prices are subject to change without notice. (We only increase prices when there are increases by our suppliers).

Quality Parts

We use only new GM and high quality reproduction parts, and constantly review our vendors to insure that we are buying the best parts available for any application.

Prompt Customer Service

In case of a problem, we will take care of the situation immediately. While we may need some help from you on handling damaged shipments or shortages (see Ordering Information & Return Policies on the back of the order forms), we do not hold up shipping a replacement part while waiting on claim results from the delivery company.



Look for the MADE IN USA Logo. Some include the flag if the description line gives us enough room. With or without the flag means the same thing. As you know from shopping Wal-Mart, Target, Best Buy, etc., USA is hard to find. We try to offer MADE IN USA parts when possible. We rely on information from our many suppliers regarding country of origin, so please let us know if you receive a part we mark USA that is obviously imported so we can correct our listing.

Understand, we offer many correct high quality reproductions and in many cases there is no USA alternative. We just want to offer and designate parts made in our country as much as possible.

NEED A PICTURE?

www.classicmuscle.com

Each year specific catalog is available for download on our website! Find your specific part from our catalog or website.

Go to the search box and type in the part number exactly as it is in our catalog (dashes, letters, etc.) and it will display a picture of that part. If we do not picture the part you are looking for, please let your sales rep know or e-mail us at:

classic@modernauto.com

The **#1** SOURCE for Authentic
Chevrolet Restoration Parts!

ORDERING INFORMATION

Please Read Carefully!

Customer Number

Please have your customer number available when calling. If you are a first time caller, once you have placed an order, you will be assigned a customer number for future references. The customer number helps us to identify you if there is more than one customer with the same name. This will eliminate any confusion and allow our personnel to access and process your order more efficiently.

Catalog Number

In order for us to serve you better, please supply us with the catalog number on the front cover or at the top of the order forms in the back of the catalog. This will enable us to send you an updated catalog with your order.

Credit Card Payment Method

If you are planning to use a credit card for payment, please have credit card type, number and expiration date ready when calling so that your order is processed in a timely manner and will not create any unnecessary delays.

Ordering Parts

Most all products listed in our catalog have part numbers. Please have a list of these part numbers ready before calling to place an order. Having these part numbers available will speed up the ordering process. You can order over the phone with a credit card or place prepaid orders by phone to insure accuracy. If you prefer, you can mail or fax credit card & prepaid orders using order forms in the back of the catalog. NC residents, add 7.75% sales tax. Personal checks will be held 15 days to clear.

Prices

Every attempt is made to insure accuracy of prices at time of catalog printing. However, all prices are subject to change without notice. Before placing your order, if you would like, ask your sales associate to call out current computer prices as you order each item. **Ask one of our salesmen about volume discounts!**

**ORDER FORMS
AND RETURN
REQUEST FORMS
IN THE BACK OF
THE CATALOG!**

The image shows a detailed order form from Classic Muscle, a division of Modern Chevrolet. The form includes sections for customer information (Name, Address, City, State, Zip, Phone, E-mail), part information (Part Number, Description, Unit Price, Total Price), and payment information (Payment Method, Sales Tax, Total). There is also a section for the customer's signature and date. The form is titled 'ORDER FORM' and includes the Classic Muscle logo.

©1995-2014 Classic Muscle from Modern Chevrolet. All rights reserved. This publication or any part thereof may not be reproduced in any form without written permission from Modern Chevrolet. Any errors in application, description, prices, part numbers or diagrams are subject to correction. All prices are subject to change without notice. Please ask your sales representative to verify price.

NOTICE:

When placing an order, always present your catalog number located on the front cover to the salesperson to verify that your catalog is current. Current catalogs can be packaged with your order at no cost. We are constantly adding new parts, therefore on average, we update catalogs regularly during the year.

Just A Reminder!

PRICES

Every attempt is made to insure accuracy of prices at time of catalog printing. However, all prices are subject to change without notice. Manufacturers change prices daily, which can influence our sale prices. For the most up to date prices, PLEASE SEE OUR WEBSITE: www.classicmuscle.com or call one of our sales associates at 1-800-722-4828.

ORDERING PARTS

Most all products in our catalog have part numbers. Please have a list of these part numbers ready before calling to place an order. You can also order parts using our website. This is the simplest and quickest way to get up to date listings and pricing. We also run promotions and discounts on the website throughout the year.

SHIPPING

We offer shipping via Fedex, UPS and USPS. We also offer LTL Truck Freight for those items too large for ground service. Freight charges are based on actual weight plus any required special packaging. There is an additional charge for oversize packages.

LTL Truck Freight shipments must be inspected at time of delivery.

RETURNS

Before returning any part, you must call us for a "Return Authorization Number." Any package returned without this number will be refused. Please see the "Return Authorization" page in the back of this catalog or on our website for more information on returns.

PARTS

Any part number in our catalog that ends with the letters "GM" is a genuine GM part. If a number does not end with these letters, it is a reproduction part. If a part is being reproduced in more than one quality and there is a significant price difference, we will offer you both choices in this catalog. If there is no significant price difference, we only offer you the best choice!

Some reproduction parts are licensed by GM to be GM Restoration Parts, although this does not have much, if any, impact on the quality of these parts. Just because a part is a GM Restoration part does not guarantee that it is the best reproduction made. Even if a part is a GM Restoration Part, it's part number still does not end with "GM" in our catalog.

Thank you for your business!

Restoration Parts

the feeling is original



For your convenience, all 10 catalogs are available on 1 CD!
part# CAT-CD



CALENDARS
free with orders placed by
catalog part # that exceed
\$100.00
(while supplies last)
part# 2018-CM



License tags are
free with orders placed by
catalog part # that
exceed \$100.00
part# TAG-CM

TABLE OF CONTENTS

Section 1 - Engine

Chevrolet Performance Parts Crate Engine Information	1
Frame Brackets & Motor Mounts	2
Block & Expansion Plugs	2
Harmonic Balancers	2
Flywheels & Components	3
Crankshaft & Water Pump Pulleys	4
Oil System	5
Rods	5
Pistons	5
Camshaft & Components	6
Heads & Valvetrain	7
Valve Cover & Components	7
68-75 Clutch Pedal & Linkage with Diagram	8
76-79 Clutch Pedal & Linkage with Diagram	9
Clutch Linkage Kits & Components	10
Clutch Components	10

Section 2 - Transmission

63-74 Muncie 4-Speed with Diagram	1,2
Manual Transmission Shifter Components	3
Automatic Transmission Shifter Components	3
Miscellaneous Shifter Components	3
Transmission Mounts/Cross Members	3
68-79 A/T Vacuum Modulators, Lines & Components with Diagram	4,5
Performance Automatic Transmissions	5
68-79 A/T Cooler Lines with Diagram	6

Section 3 - Cooling System

Thermostats & Housings	1
Water Pumps & Components	1
Hoses & Components	2, 3
Fans & Components	3
Fan Shrouds & Components	3
Radiators	4
Radiator Components	5
Belts	6

Section 4 - Fuel • Emission • Exhaust

Fuel Tanks & Components	1
Tank to Pump Fuel Lines	2
Fuel Pumps & Components	2
Fuel Pump to Carburetor Lines & Parts	3
Fuel Filters	3
Air Cleaners & Components	4
Heat Shields	4
Carburetors & Components	4
Accelerator Components	5
Intake Manifolds & Components	5
Emission Control System	6-8
Exhaust System	8

Section 5 - Brakes • Rear Axle • Wheels

Brake Preview	1
68-75 Brake Pedal Components with Diagram	2
76-79 Brake Pedal Components with Diagram	3
Master Cylinders, Switches & Valves with Diagram	4, 5
Power Brake Boosters & Components with Diagram	6, 7
68-79 Brake Lines & Components with Diagram	8-10
68-74 Front Drum Brake Components with Diagram	11-12
Brake System - Miscellaneous	12
68 Front Disc Brake Components with Diagram	13
69-79 Front Disc Brake Components with Diagram	14, 15
68-79 Rear Drum Brake Components with Diagram	16, 17
68-79 Parking Brake Components with Diagram	18
14" Wheel Kit	19
Disc Conversion Brake Kits	19
Disc Conversion Upgrades	20-22
Rear Axle Identification	23
Rear Axle 10 & 12 Bolt with Diagram	24-27
Driveshaft Components	28
Miscellaneous Wheel Cover Components & Trim Rings	28
Wheel Studs & Lug Nuts	28
Rally Wheels & Components	29, 30
69-70 "SS" with RPO N66 Wheel	31
69-70 "SS" Custom Chrome Wheel	31
Rally II Wheels By Correct Application	32

TABLE OF CONTENTS

Section 6 - Suspension & Steering

Suspension Preview	1
68-79 Front Suspension with Diagram	2-4
Steering Linkage with Diagram	5, 6
Master Chassis Fastener Kits	6
Steering Components	7
Manual Steering Gear Box	7
Power Steering	8
Rear Suspension with Diagrams	9-11
Shock Absorber & Components with Diagram	12

Section 7 - Electrical

Starters & Components	1
Alternator Rebuild Components	1
68 SB Alternator Mounting Components with Diagram	2
68 BB Alternator Mounting Components with Diagram	2
69-70 BB Alternator Mounting Components with Diagram	3
69-74 SB Alternator Mounting Components with Diagram	3
75-79 SB Alternator Mounting Components with Diagram	4
Battery	5
Battery Components	5
Correct Style Battery Cables	5
Battery Cable Components	6
Distributor Components	7
Distributor Vacuum Lines & Components	7
Plug Wires & Components	8
Horns	9
Temperature Gauge Sending Units	9
Miscellaneous Electrical Components	9
Headlamp Control Components	9
Headlamp Components	9
Side Marker Lamps & Bezels	10
Parking Lamp Components	10
Tail Lamp Components	11
Backup Lamp Switches	11
Backup Lamp Switch Components	11
License Plate Lamp	11
Dome Lamp Components	11
Exterior Bulb Kits	11
Interior Bulb Kits	11
Interior Screw Kits	11

Section 8 - Wiring Harnesses

Wiring Harness Information	1
Update Harness Kit	2
Air Conditioning Harness	3
Air Conditioning Harness Components	3
Air Conditioning Compressor Ground Wire Assembly	3
Air Conditioning Power Feed Wire Assembly	3
Ashtray Lamp Components	3
Backup Lamp Extension Harness (M/T)	3
Clock Harness	3
Console Harness	3
Console Harness Components	3
Courtesy Light Components	3
Dash Harness with Fuse Box Assembly	4
Dash Extension Harness	4
Dash Harness Components	4
Dash Cluster Printed Circuits	4
Printed Circuit Components	4
Dash Cluster Bulbs & Sockets	4
Dash Cluster Components	4
Dash Harness/Fuse Box Components	4
Engine Harness	5
Engine Harness Components	5
Front Light Harness	6
Front Light Harness Components	6
Front Light Harness/Battery Cable Junction Blocks	6
Fuel Tank Sending Unit Harness	6
Fuel Tank Sending Unit Harness Components	6
Glovebox Lamp Assembly	6
Glovebox Lamp Components	6
Ground Wire Assembly	6
Ground Strap Kit	6
Ground Strap Components	6
Idle Stop Solenoid Control Wire	6
Neutral Safety Switch Jumper	6
Parking Brake Light Jumper Wire	6
Rear Body Light Harness	7
Rear Window Defroster Harness	7
Speaker Harness	7
Speed Warning Harness	7
Temperature Controlled Spark Jumper Wire	7
Temperature Controlled Spark Jumper Wire Clips	7
Temperature Switch Extension Wire Assembly	7
TH400 Kickdown Switch Harness	7
TH400 Kickdown Switch Harness Components	7
Trunk Light Assembly	7
Trunk Light Components	7
Trunk Light Extension Wire	7
Underhood Light Assembly	7
Underhood Light Components	7
Miscellaneous Custom/Conversion Wiring Harnesses	8
Miscellaneous Harness Repair Components	8
Miscellaneous Harness Components	8

TABLE OF CONTENTS

Section 9 Heating • Air Conditioning • Wipers

Heating & Air Conditioning.....	1, 2
Air Conditioning	2
68 SB A/C Compressor Mounting Components with Diagram	3, 4
69-70 SB A/C Compressor Mounting Components with Diagram	5
70-71 SB A/C Compressor Mounting Components with Diagram	6
72-79 SB A/C Compressor Mounting Components with Diagram	7
Windshield Wiper Components	8
Detroit Speed Selecta-Speed Wiper Kits.....	8

Section 10 - Body Components

Damage Information	1
Front End Fastener Kits.....	2
Master Body Fastener Kits	2
Body Mount Components	2
Body Mount Kits	2
Radiator Supports & Components	2
Bumpers & Components	3
Bumper Guard Components.....	3
License Plate Brackets & Components	3
Grilles & Filler Panels	4
Hoods & Components	4
Fenders & Components.....	5
Inner Fenders & Components	5
Doors	5
Outer Door Skins.....	5
Inner Rocker Panels	6
Outer Rocker Panel Skins	6
Quarter Panels & Quarter Panel Skins.....	6
Roof Panel.....	6
Metal Dash Panels	6
Quarter Panel Patches	6
Wheelhouses.....	6
Detroit Speed Deep Tubs	6
Rear Body Components	6
Cowl Panels.....	6
Floor Pans & Components	7
Trunk Floor Pans	7
Frame Rails & Components	7
Trunk Components	7
Glass	8

Section 11 Emblems • Mirrors • Moldings

Emblems.....	1
Outside Mirrors & Components	1
Moldings	2

Section 12 Weatherstrips • Rubber Seals

Rubber Bumper & Kits.....	1
Paint Gasket Kits.....	1
Hood, Cowl & Firewall Rubber Seals, Grommets & Plugs	1
Inner Fender Seals	1
Door Weatherstripping.....	2
Window Related Weatherstripping	2
Trunk Weatherstripping	2
Rear Body Seals.....	2
Weatherstrip Adhesive.....	2
Weatherstrip Hardware.....	2
Weatherstripping Kits	2

Section 13 - Door Hardware

Hinges, Hinge Repair Components & Rubber Bumpers	1
Handles & Lock Components	1
Window Regulators	1
Window Handles & Components.....	2
Vent Window Components	2
Power Window Components	2
Quarter Window Hardware	2
Power Window Conversion Kits	2

Section 14 - Lock Cylinder Sets

Lock Cylinder Sets.....	1
-------------------------	---

Section 15 Instrument Panel • Console • Steering Column

Instrument Panel & Dash.....	1
Radio Components.....	2
Custom Autosound Radios	2
Custom Autosound Speakers	3
68-74 Console Components.....	3
RPO U17 Console Gauges	4
Glove Box Components.....	4
Steering Column.....	5
Steering Wheels & Components	6

Section 16 - Interior

Brake, Clutch & Accelerator Pedals, Pads & Trim	1
Seat Components.....	1
Door Panel Components	2
Headliner & Inside Window Trim	3
Firewall Detail Area.....	3
Interior Fastner Kits	3

Section 17 - Vinyl Tops

Vinyl Tops & Components	1
-------------------------------	---

TABLE OF CONTENTS

Section 18 - Upholstery

Seat Cover & Door Panel Introduction	1
Interior/Upholstery Quick Find Index	2
Seat Covers & Door Panels (by year)	3-17
Headrest Covers.....	18
68-72 (2 Door) Headliners	19
Sail Panel Boards	19
73-79 Standard Vinyl Headliner Material	20
77-79 Deluxe Cloth Headliner Material.....	20
Adhesive.....	20
Sunvisors.....	21, 22
Package Trays.....	23
Package Tray Insulation	23
Carpet.....	24
Rubber Floor Mat Sets	24

Section 19 - Decals

Decals.....	1
-------------	---

Section 20 - Stencils & Stripes

Stencils & Stripes	1
--------------------------	---

Section 21 - Detailing Components

Aerosol Paint Products	1
Car Dusters	1
License Plates	1

Section 22 - Literature

Manuals, Folders & Books.....	1-3
-------------------------------	-----

Order Information & Return Policies

Order Forms

Return Authorization Request Form

(In Back of Catalog)



Look for the MADE IN USA Logo. Some include the flag if the description line gives us enough room. With or without the flag means the same thing. As you know from shopping Wal-Mart, Target, Best Buy, etc., USA is hard to find. We try to offer MADE IN USA parts when possible. We rely on information from our many suppliers regarding country of origin, so please let us know if you receive a part we mark USA that is obviously imported so we can correct our listing.

Understand, we offer many correct high quality reproductions and in many cases there is no USA alternative. We just want to offer and designate parts made in our country as much as possible.

CRATE ENGINES

Pricing

Engine prices change frequently, so please call for current price.

BIG BLOCK ENGINES

19331574	ZZ454 440 HP	Call for Price
19166393	ZZ427 480 HP	Call for Price
19331579	ZZ 502 Deluxe	Call for Price
12499121	Ram Jet 502 FI	Call for Price
19201333	572 / 620 HP	Call for Price
19201334	572R / 720 HP	Call for Price

SMALL BLOCK ENGINES

12499529	290 HP Base	Call for Price
19210008	330 HP Deluxe	Call for Price
19333157	SP350 385 HP Base	Call for Price
19351532	ZZ6 405 HP Base	Call for Price
12499120	Ram Jet 350/350 HP FI	Call for Price
19332532	SP383 435 HP Deluxe	Call for Price

LSX SERIES

19260831	LSX376-B8 450 HP	Call for Price
19299306	LSX376-B15 450 HP	Call for Price
19260833	LSX454 620 HP Base	Call for Price
19260835	LSX454R 770 HP Race	Call for Price
19260093	LSX Bow-Tie Blk SD	Call for Price
19260099	LSX454 Block Pd Blk	Call for Price

LS SERIES

19301326	LS3 430 HP EFI	Call for Price
19301358	LS3 480 HP EFI	Call for Price
19301359	LS3 515 HP Carb	Call for Price
19301360	LS3 525 HP EFI	Call for Price
19328728	LT1 6.2L 460HP	Call for Price
19332702	LT4 6.2L SC 650HP	Call for Price

Shipping / Handling

Engines must ship truck freight to an automotive business address.

Business must have equipment to unload engine.

Call for shipping quote.

*Liftgate truck fee of \$65.00

Warranty

24 months - 50,000 miles parts warranty. Must supply vehicle identification number & mileage.

Warranty period begins date of purchase. Visit gmperformanceparts.com for full warranty details.



ATTENTION!

Some engine parts in this catalog are for the full Chevrolet line. We designed engine parts this way because of engine swaps!

Frame Brackets & Motor Mounts

FRAME BRACKETS

68	39125978	BB - LH/RH Set	60.00	set
69-70	39809412	BB - LH/RH Set	54.00	pr.
69-70	ENG38	SB/BB Frame Bracket Bolt Kit	15.00	kit
68-72	3955183	SB - LH (exc. 69 & 72 350)	14.00	ea.
68-72	3980938	SB - RH (exc. 69 & 72 350)	14.00	ea.
69	3945507	350 - LH	15.00	ea.
69	3945508	350 - RH	15.00	ea.
72	3945507	350 - LH	15.00	ea.
72	3945508	350 - RH	15.00	ea.

MOTOR MOUNTS

***Note:** All mounts are safety mount type unless noted.

68-72	103R	SB	12.00	ea.
68-72	EMB38	Motor Mount to Block Bolts	12.00	kit
69-71	102R	BB	14.00	ea.
68-72	3997595	194/230/250	18.00	ea.
73-77	100R	6 cylinder	11.00	ea.
73-77	100R	SB	11.00	ea.

Block Expansion Plugs

62-81	PE100B	SB Brass Freeze Plug Kit (exc. 400)	21.00	set
65-75	PE102B	BB Brass Freeze Plug Kit	16.00	set

Harmonic Balancers

69	139GM	327 with 2 BBL	85.96	ea.
70-74	140GM	350 Special H.P. (8")	106.00	ea.
70-72	3421GM	454	213.65	ea.
73	3421GM	454 (exc. A/T)	213.65	ea.
73-75	3423GM	454 with A/T	Disc.	
68-72	2633R	BB Balancer Washer	3.00	ea.
66-75	2631GM	SB Balancer Washer	4.05	ea.
66-75	2631R	SB Balancer Washer (correct)	2.50	ea.
66-75	5341GM	SB Balancer Bolt (O.E. type)	2.70	ea.
66-67	138494	SB Balancer Bolt Star Washer	25	ea.

Flywheels & Components

FLYWHEELS & FLEXPLATES

68-72	3424GM	M/T - All with 11" Clutch (exc. 400/454) ..	196.75	ea.
68-72	3424R	M/T - All with 11" Clutch (exc. 400/454) ..	180.00	ea.
62-75	3427GM	M/T - H.P. Lightweight Version of 3426GM (15 lbs.)	225.54	ea.
69-74	3428GM	A/T - All with TH350 (exc. 400/454)	100.63	ea.
69-74	3428R	A/T - All with TH350 (exc. 400/454)	43.00	ea.
65-72	3429R	A/T - All with TH & with Single 11 1/2" Converter Bolt Hole Pattern (exc. 400/454)	50.00	ea.
68-79	3430GM	A/T - All with TH & with Dual 10 3/4" & 11 1/2" Converter Bolt Hole Pattern (exc. 454)	90.40	ea.
68-79	3430R	A/T - All with TH & with Dual 10 3/4" & 11 1/2" Converter Bolt Hole Pattern (exc. 454)	31.00	ea.
70-72	3432GM	M/T - 454	218.89	ea.
70-72	3432R	M/T - 454	200.00	ea.
70-72	3433R	A/T - 454 (exc. H.P.)	47.00	ea.
70-72	3434R	A/T - 454 H.P.	46.00	ea.

FLYWHEEL RING GEARS

62-77	3435GM	All with 13 1/4" Ring - 168 teeth	89.98	ea.
62-77	3435R	All with 13 1/4" Ring - 168 teeth	24.00	ea.
73-79	3436R	All with 12" Ring - 153 teeth	22.00	ea.

FLYWHEEL BOLTS & DOWEL PINS

***Tech Tip: Always use liquid thread locker on bolts.**

62-79	3438GM	Bolt - All with M/T (flywheel to crank)	6 req.	1.19	ea.
62-79	138494	Star Lock Washer - M/T (flywheel to crank)	6 req.	25	ea.
62-79	34389K	Bolt & Star Washer Kit - M/T (flywheel to crank)	14.00	kit	
62-79	3440GM	Bolt - A/T (flexplate to crank) ...	6 req.	2.67	ea.
62-79	138494	Star Lock Washer - A/T (flexplate to crank)	6 req.	25	ea.
62-79	3440K	Bolt Kit - A/T (flexplate to crank)	10.00	kit	
62-79	3441GM	Bolt (pressure plate to flywheel)	6 req.	2.19	ea.
62-79	3441K	Bolt & Lock Washer Kit - M/T (pressure plate to flywheel)	11.00	kit	
62-79	3442GM	Converter Bolt (All with P/G or TH350)	3 req.	11.47	ea.
62-79	120369	Converter Bolt Nut (All with P/G or TH350)	3 req.	50	ea.
64-77	3443GM	Converter Bolts TH350/TH400 ...	3 piece	4.25	kit

FLYWHEEL INSPECTION COVERS

***Note: This is the cover that bolts to the bottom of the bellhousing.**

62-73	3933089	SB & 6 cylinder with P/G (exc. 350)	48.00	ea.
62-79	2925GM	SB & 6 cylinder with M/T & 10 1/2" clutch	16.65	ea.
68-69	3818GM	V8 with TH400	21.30	ea.
69	465471	Nova with V8	50.00	ea.
70	465471	Nova with 6 Cylinder	50.00	ea.
68-75	2129GM	V8 with 11" Clutch	20.91	ea.
70-73	465471	Nova with 307	50.00	ea.
70-74	3819GM	V8 with TH400	82.70	ea.
70-79	3822GM	V8 with TH350 (exc. 307)	31.13	ea.
73-74	465471	Nova with 6 Cylinder	50.00	ea.
75	465471	Nova with 262	50.00	ea.
75-76	3822GM	6 cylinder with TH350	31.13	ea.
77-79	465471	With 250	50.00	ea.

Crankshaft & Water Pump Pulleys

CRANK PULLEYS

**For 3 groove pulley on 64-68, use 1815GM + 1816GM together.*

60-68	3784349	Crank Pulley Bolt & Washer Set	
		S/B Correct.....	8.00 set
64-66	1816GM	283/327 with A/C.....	2 groove....36.62 ea.
64-68	1815GM	283/307/327 with P/S.....	1 groove....38.43 ea.
68	1816GM	307/327/396 with A/C.....	2 groove....36.62 ea.
68	3755820	307 (exc. A/C & smog) (flat)....	1 groove....38.00 ea.
68	3925525	BB Front Pulley for P/S	
		(exc. 396/375).....	1 groove....48.00 ea.
68	3869978	396/375 with P/S - Cast	
		Deep Groove.....	1 groove..195.00 ea.
68	1816R	307/327/396 with A/C.....	2 groove....55.00 ea.
69-70	3955291	396/375 Deep Groove.....	2 groove....65.00 ea.
69-70	3937787	396/454 with A/C (correct)	3 groove....67.00 ea.
69-70	3955290	BB with Power Steering	2 groove....77.00 ea.
69-75	1821R	307/327 (exc. H.P.).....	2 groove....90.00 ea.
69-75	1822GM	307/327/350 with A/C.....	3 groove....47.82 ea.

CHROME CRANK PULLEYS

64-68	1815C	Comparable to 1815GM.....	1 groove....51.00 ea.
67-75	1821C	350 (exc. H.P.) (chrome)	2 groove....45.00 ea.
69-70	1821C	396/454 with P/S (exc. A/C)....	2 groove....45.00 ea.
69-73	1821C	307/327 (exc. A/C)	2 groove....45.00 ea.
69-75	1822C	Comparable to 1822GM.....	3 groove....58.00 ea.

WATER PUMP PULLEYS

62-67	3905995	4 & 6 cylinder	
		(exc. A/C & P/S).....	1 groove....38.00 ea.
68	1802GM	V8 with A/T & A/C.....	2 groove....59.03 ea.
68	3906656	396 H.P.....	2 groove....88.00 ea.
69-70	3976060	396/375 Deep Groove.....	1 groove....60.00 ea.
69-75	1809GM	V8 without A/C	1 groove....78.34 ea.
69-70	1810GM	V8 with A/C	2 groove....76.51 ea.
71-75	1810GM	V8 (exc. H.P.).....	2 groove....76.51 ea.

CHROME WATER PUMP PULLEYS

62-67	1801C	Comparable to 1801GM.....	1 groove....38.00 ea.
66-68	1805C	Comparable to 1805GM.....	45.00 ea.
68	1806C	Comparable to 3906656	2 groove....55.00 ea.
69-70	1810C	Comparable to 1810GM.....	2 groove....37.00 ea.
69-75	1809C	Comparable to 1809GM.....	1 groove....29.00 ea.
69-70	1810C	Comparable to 1810GM.....	2 groove....37.00 ea.

Oil System

OIL FILTERS

68-79	PF25	Spin-on Correct White (short).....	27.00	ea.
68-79	PF35	Spin-on Correct White (long).....	31.00	ea.

BY PASS VALVES/FILTER ADAPTERS

62-75	2284GM	194/230/250 By Pass Valve	5.50	ea.
64-67	2284GM	V-8 (Chevy II only)	5.50	ea.
64-67	5573837	V-8 (exc. Chevy II)	46.00	ea.
68-75	2286GM	V-8 Filter Adapter with Valve	33.48	ea.
68-75	5151GM	V-8 Adapter Mounting Bolt2 req.	1.78	ea.

OIL PRESSURE SWITCH

62-75	2165GM	All (without console gauges).....	10.00	ea.
-------	--------	-----------------------------------	-------	-----

OIL PRESSURE GAUGE LINE KIT

67-69	3906192	Black Line with Fittings	7.00	kit
-------	---------	--------------------------------	------	-----

OIL PUMPS

64-75	2288GM	SB (exc. 64-67 Chevy II).....	108.64	ea.
64-75	2288R	SB (exc. 64-67 Chevy II).....	21.00	ea.
64-75	2244143-SP	SB High Volume (exc. 64-67 Chevy II)	48.00	ea.
64-67	3793310	SB Chevy II	116.00	ea.
64-75	2289R	194/230/250	27.00	ea.
64-75	50085-TR	194/230/250 High Volume.....	88.00	ea.
58-65	2288GM	348/409 (exc. HP)	108.64	ea.
58-65	2288R	348/409 (exc. HP)	21.00	ea.
58-65	308R	348/HP & 409/HP	36.00	ea.
67-69	308R	302 Camaro	36.00	ea.
70-72	308R	350/HP	36.00	ea.
65-75	2290R	BB (exc. HP)	58.00	ea.

OIL PUMP MOUNTING BOLTS

62-66	2291GM	SB	Disc.	
-------	--------	----------	-------	--

OIL PUMP SCREENS

64-67	309GM	SB Chevy II	26.30	ea.
64-65	310GM	Chevelle V8.....	Disc.	
65-75	311GM	SB (exc. 66-67 Chevelle).....	22.80	ea.
65-75	311R	SB (exc. 66-67 Chevelle).....	7.00	ea.
67-75	312GM	BB	Disc.	

OIL PUMP SHAFTS

64-67	371R	SB Chevy II	15.00	ea.
64-75	2295GM	SB (exc. 64-67 Chevy II).....	Disc.	
65-75	2246154a	BB (exc. 65-70 H.P.).....	10.00	ea.
64-75	2299GM	Retainer (V8 exc. 65-71 BB/HP).....	3.00	ea.

DIPSTICKS

62-64	3788460	6 cylinder.....	18.00	ea.
65-67	295GM	SB (GM repl. part).....	15.30	ea.
65-67	295C	SB (correct).....	14.00	ea.
69-75	302R	SB 1st Design	27.00	ea.
69-75	302R2	SB 2nd Design	23.00	ea.
70-72	306GM	BB	13.31	ea.

DIPSTICK TUBES

64-69	279GM	Seal.....	7.37	ea.
68-79	3828073R	6 Cylinder	21.00	ea.
68-72	301GM	BB	79.00	ea.
69-75	297R	SB Upper	18.00	ea.
69-75	303R	SB Lower (In Pan).....	12.00	ea.

OIL PANS & COMPONENTS

64-67	359940R	SB Pan with Gaskets	136.00	ea.
68-72	465221	SB Pan (exc. special H.P.).....	77.00	ea.
68-72	14091488	BB Pan.....	55.00	ea.
62-79	OP14S	SB Pan Bolt Set	7.50	set
68-70	OP14B	BB Pan Bolt Set	12.00	set

OIL PAN GASKETS & BOLTS

62-75	2300GM	Corner Bolt.....4 req.	3.38	ea.
62-75	1115R	Pan Bolt (correct).....	75	ea.
64-74	3931597	SB Gasket Set	14.00	ea.
65-75	2304GM	BB Gasket Set	Disc	ea.
57-80	OP14S	SB Pan Bolt Set	7.50	set
65-75	OP14B	BB Pan Bolt Set	12.00	set

MISCELLANEOUS OIL SYSTEM COMPONENTS

62-72	276GM	Magnetic Oil Pan Drain Plug	17.18	ea.
62-72	277GM	Drain Plug Gasket.....	3.89	ea.

Rods

CONNECTING RODS

57-81	2311GM	Connecting Rod Set of 8 (GM)	363.71	set
68-73	2308GM	307.....	78.23	ea.
68-69	2308GM	327.....	78.23	ea.
67-75	2308GM	350 (exc. HP).....	78.23	ea.
65-70	2310GM	396/HP Optional LS6/LS7 Type Rod	128.12	ea.
66-69	2310GM	427/HP Optional LS-6/LS-7 Type Rod.....	128.12	ea.
70-71	2310GM	454/HP LS-6/LS-7	128.12	ea.

Pistons

**High Performance, T-6 Hardened forged piston set*

PISTONS

69	3946876	302 Std.....	445.00	set
69	3946882	302 .030 OS.....	445.00	set
69	39468764	302.040 OS.....	445.00	set
69	39468766	302.060 OS.....	445.00	set

Camshaft & Components

CAMSHAFTS

***Note: 65-66 396 & 427 engines must have a groove machined into the rear cam bearing journal.**

64	2347R	327/HP Chevelle (mechanical).....	125.00	ea.
64-69	3896929	327/300	155.00	ea.
65-68	2348R	327/HP L-79	180.00	ea.
70-72	2347R	350/HP LT-1 (mechanical).....	125.00	ea.
73-74	2350GM	350/HP L-46 & L-82	168.15	ea.

LIFTERS

WARNING! . . . Never install "used" lifters on a new camshaft!

58-75	2354GM	V8 (hydraulic).....	15.32	ea.
58-75	2353R	V8 (hydraulic).....	6.00	ea.
58-75	2355R	V8 (mechanical).....	8.00	ea.

TIMING CHAINS & GEARS

58-66	3759980	SB Crank Gear.....	20.00	ea.
56-66	3865964	SB Cam Gear.....	15.00	ea.
58-66	3704150K	SB Timing Set	3 piece.....40.00	set
67-75	2356GM	SB Chain.....	51.70	ea.
67-75	2357GM	SB Crank Gear.....	36.53	ea.
67-75	2358GM	SB Cam Gear.....	54.42	ea.
67-75	160001-Z	SB/HP Double Row Set (3 keyway settings)	3 piece.....37.00	set

TIMING COVER & COMPONENTS

***Repair sleeves slide onto harmonic balancer where the timing cover seal rides.**

57-67	3885039	283 Cover & Welded Tab (correct).....	75.00	ea.
62-67	2366GM	283 Gasket.....	3.25	ea.
62-67	2366K	283 Gasket & Seal Set with Repair Sleeve	24.00	set
62-67	2364GM	283 Seal.....	15.23	ea.
67-68	3923290	302 Cover & Welded Tab (8" balancer) (correct)	80.00	ea.
69	115GM	302 Cover	53.19	ea.
67-69	2366GM	302 Gasket.....	3.25	ea.
67-69	2366K	302 Gasket & Seal Set with Repair Sleeve	24.00	set
67-69	2364GM	302 Seal.....	15.23	ea.
69-73	115GM	307 Cover	53.19	ea.
68-73	2366GM	307 Gasket.....	3.25	ea.
68-73	2366K	307 Gasket & Seal Set with Repair Sleeve	24.00	set
68-73	2364GM	307 Seal.....	15.23	ea.
68-70	2367GM	307 Timing Pointer	Disc.	
64-67	3885039	327 Cover & Welded Tab (correct) (exc. 327/L79)	75.00	ea.
64-65	3851549	327/L79 Cover & Welded Tab (8" balancer) (correct)	80.00	ea.
67-68	TCC264	396 BB Cover (7" Balancer).....	84.00	ea.
66-68	3923290	327/L79 Cover & Welded Tab (8" balancer) (correct)	80.00	ea.
68	TCC267	396 BB Cover (8" Balancer).....	84.00	ea.
69-70	TCC268	BB Cover (8" Balancer).....	84.00	ea.
69-70	TCC265	BB Cover (7" Balancer).....	84.00	ea.

69	115GM	327 Cover	53.19	ea.
64-69	2366GM	327 Gasket.....	3.25	ea.
64-69	2366K	327 Gasket & Seal Set with Repair Sleeve	24.00	set
62-69	2364GM	327 Seal.....	15.23	ea.
62-69	2368GM	327 Timing Pointer	Disc.	
67-68	3923290	350 Cover & Welded Tab (8" balancer) (correct)	80.00	ea.
69-75	115GM	350 Cover	53.19	ea.
67-75	2366GM	350 Gasket.....	3.25	ea.
67-75	2366K	350 Gasket & Seal Set with Repair Sleeve	24.00	set
67-75	2364GM	350 Seal.....	15.23	ea.
69-74	2368GM	350/HP Timing Pointer	Disc.	
69-75	2367GM	350 Timing Pointer (exc. HP)	Disc.	
65-70	2370GM	396 Gasket.....	7.88	ea.
65-70	2370K	396 Gasket & Seal Set with Repair Sleeve	26.00	set
65-70	2371GM	396 Seal.....	12.00	ea.
70-71	2370GM	BB 400 Gasket.....	7.88	ea.
70-71	2370K	BB 400 Gasket & Seal Set with Repair Sleeve	26.00	set
70-71	2371GM	BB 400 Seal	12.00	ea.
70-71	2372GM	BB 400 Timing Pointer (NOS)	32.00	ea.
70-75	115GM	SB 400 Cover(NOS)	36.32	ea.
70-75	2366GM	SB 400 Gasket.....	3.25	ea.
70-75	2366K	SB 400 Gasket & Seal Set with Repair Sleeve	24.00	set
70-75	2364GM	SB 400 Seal	15.23	ea.
71-75	2368GM	SB 400 Timing Pointer	Disc.	
72	2370GM	402 Gasket.....	7.88	ea.
72	2370K	402 Gasket & Seal Set with Repair Sleeve	26.00	set
72	2371GM	402 Seal.....	12.00	ea.
72	2372GM	402 Timing Pointer (NOS).....	32.00	ea.
61-65	TCS117271	409 Timing Cover Gasket Set	19.00	set
66-69	2370GM	427 Gasket.....	7.88	ea.
66-69	2370K	427 Gasket & Seal Set with Repair Sleeve	26.00	set
66-69	2371GM	427 Seal.....	12.00	ea.
69-70	3946870	302/350 Cover & Welded Tab (8" Balancer) (correct).....	95.00	ea.
70-75	2370GM	454 Gasket.....	7.88	ea.
70-75	2370K	454 Gasket & Seal Set with Repair Sleeve	26.00	set
70-75	2371GM	454 Seal.....	12.00	ea.
71-75	2373GM	454 Timing Pointer	Disc.	

TIMING COVER BOLTS

57-80	TC14	V8 Set	10 piece.....6.00	set
-------	------	--------------	-------------------	-----

CHROME TIMING COVERS

***Stamped "Chevrolet" with bowtie emblem.**

69-81	2374GM	SB Cover (requires bolt-on pointer)	37.60	ea.
65-65	2375GM	BB Cover (requires bolt-on pointer)	35.00	ea.

Heads & Valvetrain

HEADS

**New heads are bare, remanufactured heads are complete.*

Coming Soon!

HEAD BOLTS

64-75	2396GM	SB Short.....	16 req.	2.69	ea.
64-75	2397GM	SB Medium.....	4 req.	2.63	ea.
64-75	2398GM	SB Long.....	14 req.	2.69	ea.
65-75	2275GM	BB Short (exc. 409).....	8 req.	4.65	ea.
65-75	2399GM	BB Long (exc. 409).....	24 req.	4.06	ea.

HEAD DOWEL PINS

65-75	2400GM	194/230/250.....	2 req.	2.06	ea.
64-75	2400GM	SB.....	4 req.	2.06	ea.
65-75	2401GM	BB (exc. 409).....	4 req.	2.25	ea.

ROCKER ARM KITS (Arm, Ball & Nut)

58-75	2432GM	SB.....	16 req.	22.50	ea.
65-75	2433R	BB Exc. 409.....	16 req.	10.50	ea.
58-65	5723552	348/409.....	16 req.	15.00	ea.

ROCKER ARM COMPONENTS

62-75	2427GM	194/230/250			
		Rocker Arm Lock Nut.....	12 req.	1.73	ea.
58-75	2427GM	SB Rocker Arm Lock Nut.....	16 req.	1.73	ea.
65-75	2428GM	BB Rocker Arm Lock Nut.....	16 req.	1.51	ea.
58-75	2429GM	3/8" Rocker Studs (screw-in type).....		4.04	ea.
58-75	2430GM	7/16" Rocker Studs (screw-in type).....		3.70	ea.

PUSH RODS & GUIDE PLATES

58-75	2435GM	SB Push Rod.....	16 req.	5.36	ea.
70-74	2436GM	350/HP Guide Plates.....	8 req.	5.72	ea.
65-72	2439GM	BB with 5/16" Pushrod/Intake.....	8 req.	Disc.	
65-72	2440GM	BB with 5/16" Pushrod/Exhaust.....	8 req.	Disc.	
65-72	2441GM	BB 3/8" Guide Plates (exc. 409).....	8 req.	9.41	ea.
67-75	2442GM	BB 5/16" Guide Plates.....	8 req.	15.26	ea.
58-65	3755545	348/409 Pushrod/Intake (exc. HP).....	8 req.	Disc.	
58-65	3755543	348/409 Pushrod/Exhaust (exc. HP).....	8 req.	Disc.	
61-64	3795627	409/HP Pushrod/Intake.....	8 req.	12.00	ea.
61-64	3822934	409/HP Pushrod/Exhaust.....	8 req.	12.00	ea.

Valve Cover & Components

**Note: For valve cover decals, see Section 19 & Section 21.*

VALVE COVERS (Correct for Years)

64-67	3910298	283/327 Set with Clip (paintable).....	95.00	pr.
64-67	3858863	283/327 H.P. Set with Clip (chrome).....	120.00	pr.
65-67	3860-A	BB with Drippers (chrome).....	70.00	pr.
68-72	3861-A	BB with Drippers (chrome).....	70.00	pr.
65-72	386-A	BB with Drippers (Slants) (chrome).....	70.00	pr.
65-72	140418	BB with Drippers (Slants) (orange).....	88.00	pr.

VALVE COVERS (Alternate for Correct)

64-67	RP1577	Z/28/302/350 (finned Aluminum HP) LT-1 Style (orange with polished fins).....	220.00	pr.
64-77	2641GM	*SB Tall Chevrolet Bowtie Valve Cover Set (chrome).....	82.00	ea.
*Note: Chevrolet bowtie covers do have oil baffles & include grommets.				
63-76	3980229C	194/230/250 (chrome).....	48.00	ea.
68-79	RP1561	Z/28/302/350 (finned aluminum HP) LT-1 Style.....	220.00	pr.
64-72	RP1564	Z/28/302/350 LT-1 Style, Black (finned aluminum HP).....	220.00	pr.
64-72	RP1565	Z/28/302/350 LT-1 Style, Chrome (finned aluminum HP).....	294.00	pr.
69-74	124GM	Z28 Aluminum Cover Emblem.....	7.00	ea.

VALVE COVER COMPONENTS (6 cylinder)

64-70	314GM	Grommet	6.00	ea.
64-75	1115R	Valve Cover Bolts (correct)7 req.	75	ea.
64-75	VC15	Bolt & Reinforcement Set (correct)	12.00	set
68-70	321GM	Oil Cap	9.38	ea.

VALVE COVER COMPONENTS (Small Block)

63-75	132R	Valve Cover Gaskets.....	16.00	ea.
63-75	179-MG	Valve Cover Gaskets (thick).....	26.00	set
57-85	66001	Valve Cover Gaskets (Rubber with Steel Inserts).....	20.00	pr.
64-72	4307GM	Grommet	2 req.3.86	ea.
64-75	1115R	Valve Cover Bolts (correct)	8 req.74	ea.
64-75	VC15	Bolt & Reinforcement Set (correct)	12.00	set
69-74	PKVC14	Valve Cover Bolt Set (aluminum covers).....	8 piece12.00	set
66-72	320GM	Oil Cap (chrome).....	12.49	ea.
69-72	3851735	O.E. Style Oil Cap with "S" & Rivet (chrome)	15.00	ea.
62-75	324GM	PCV Hose with Molded Elbow	14.18	ea.
69-74	124GM	Aluminum Cover Emblem	7.00	ea.

VALVE COVER COMPONENTS (Big Block)

68-70	133GM	Valve Cover Gaskets (rubber).....	2 req.	44.00	ea.
68-70	VC18	Silver Cork Gasket Set.....		18.00	set
68-70	177-MG	Cork & Rubber Gasket Set (thick).....		18.00	set
68-70	316GM	Grommet (small hole).....	1 req.	3.91	ea.
68-70	4308GM	Grommet (large hole).....	1 req.	Disc.	
68-70	1115R	Valve Cover Bolts (correct)	14 req.	75	ea.
68-70	BB14	Bolt & Reinforcement Set (correct)		19.00	set
68-70	320GM	Oil Cap (chrome).....		12.49	ea.
68-70	3851735	O.E. Style Oil Cap with "S" & Rivet (chrome).....		15.00	ea.
68-70	324GM	PCV Hose with Molded Elbow		14.18	ea.
68-70	313R	Steel Elbow		9.00	ea.
68-70	3846122	1" x 2 7/8" Breather Hose.....		5.00	ea.

68-75 Clutch Pedal & Linkage

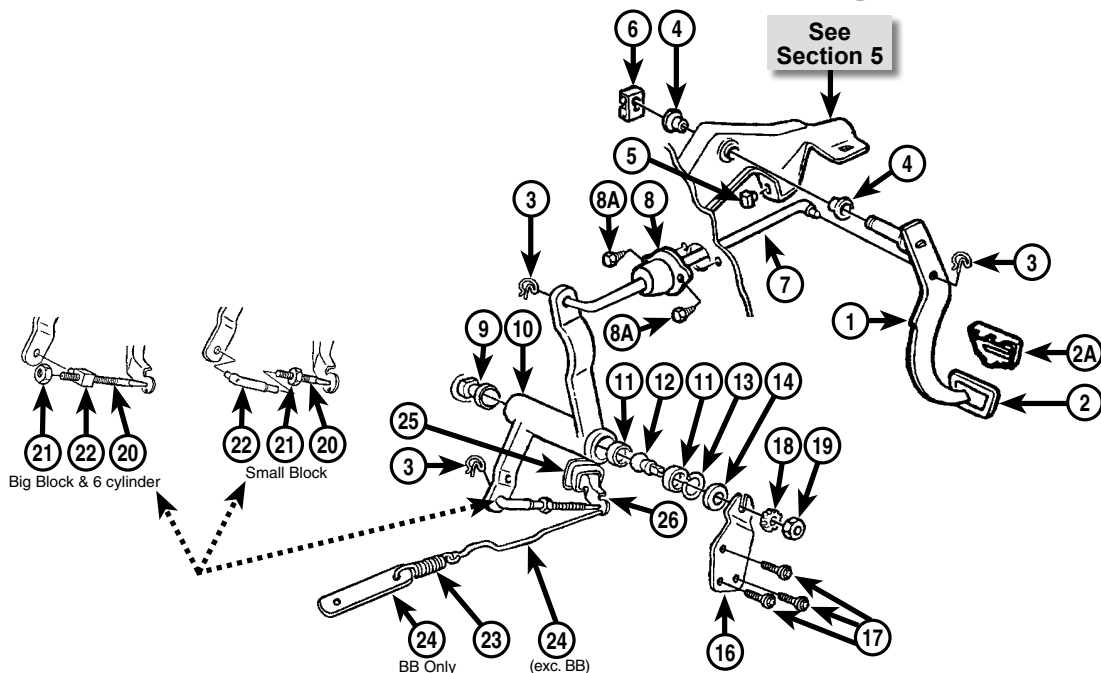

***Note: Bellhousings & Components are listed at the end of Section 1.**

***Note: Clutch Linkage Kits are listed at the end of Section 1.**

(1)	35410261	68 Clutch & Brake Pedal Assembly	60.00	set
(1)	32878481	69-74 Clutch & Brake Pedal Assembly	70.00	set
(2)	2889R	Clutch Pedal Pad	4.00	ea.
(2A)	3888679	Pedal Pad Trim Plate	6.00	ea.
(3)	2102GM	Push Rod Retainer Clip	3 req.	Disc.
(4)	2101GM	Pedal Bushing	3.93	ea.
(5)	1058-S	Brake/Clutch Pedal Bumpers	2.50	pr.
(6)	3828428	Pedal Retainer Clip	4.00	ea.
(7)	3920262	Pedal Push Rod (upper)	15.00	ea.
(8)	2104R	Clutch Pedal Push Rod Boot	6.00	ea.
(8A)	9419699	Push Rod Boot Screw	2 req.	25 ea.
(9)	2109GM	Pivot Ball Stud (engine side)	15.15	ea.
(9)	2109R	Pivot Ball Stud (ending side)	9.00	ea.
(10)	149R	SB & 6 cylinder Bellcrank Assembly (includes #'s 11, 12, 13, 14, 18 & 19)	35.00	set
(10)	3912602	BB Bellcrank Assembly (includes #'s 11, 12, 13, 14, 18 & 19)	35.00	set
(11)	2106GM	Pivot Ball Stud Seat	2 req.	2.34 ea.
(12)	2105GM	Pivot Ball Stud (frame side)	6.83	ea.
(13)	3750696	Ball Stud Retainer Spring	2.00	ea.
(14)	2108GM	Ball Stud Felt Seal	3.59	ea.
(14)	2108R	Ball Stud Felt Seal	3.00	ea.
(16)	3932760R	Frame Bracket	15.00	ea.
(17)	32651-PS	68 Frame Bracket Bolt	3 req.	50 ea.
(17)	32651-PS	69 Frame Bracket Bolt	3 req.	50 ea.
(17)	3975550	70-72 Frame Bracket Bolt	3 req.	1.50 ea.
(17)	9423284	73-75 Frame Bracket Bolt	3 req.	1.25 ea.
(18)	3697R	Star Lock Washer	25	ea.
(19)	9418931	Nut	50	ea.
(20)	2110GM	SB Fork Push Rod Stud Shaft	8.79	ea.

(20)	2110R	SB Fork Push Rod Stud Shaft (includes #'s 21 & 22)	3 piece	17.00 set
(20)	143R	BB Fork Push Rod Stud Shaft (includes #22 swivel)	17.00	set
(21)	5150GM	Nut	50	ea.
(22)	142R	SB Fork Push Rod Adjusting Sleeve (includes #'s 20 & 21)	3 piece	17.00 set
(22)	2111GM	BB Fork Push Rod Swivel	Disc.	
(22)	143R	BB Push Rod Swivel (includes #20 rod) ...	17.00	set
(22)	2111GM	68-72 6 cylinder Fork Push Rod Swivel	Disc.	
(22)	2124GM	73-75 Fork Push Rod Swivel	Disc.	
(23)	3914896	BB Clutch Fork Return Spring	8.00	ea.
(24)	3899022	Fork Return Spring Extension Rod (exc. BB)	5.00	ea.
(24)	3912606	BB Return Spring Bracket	6.00	ea.
(25)	146GM	Clutch Fork Boot	12.32	ea.
(25)	146R	Clutch Fork Boot	7.00	ea.
(26)	144GM	68-72 Clutch Fork	86.97	ea.
(26)	144R	68-72 Clutch Fork	50.00	ea.
(26)	2117R	68-72 Clutch Fork (replacement type)	28.00	ea.
(26)	2117R	73-75 Clutch Fork	28.00	ea.

76-79 Clutch Pedal & Linkage

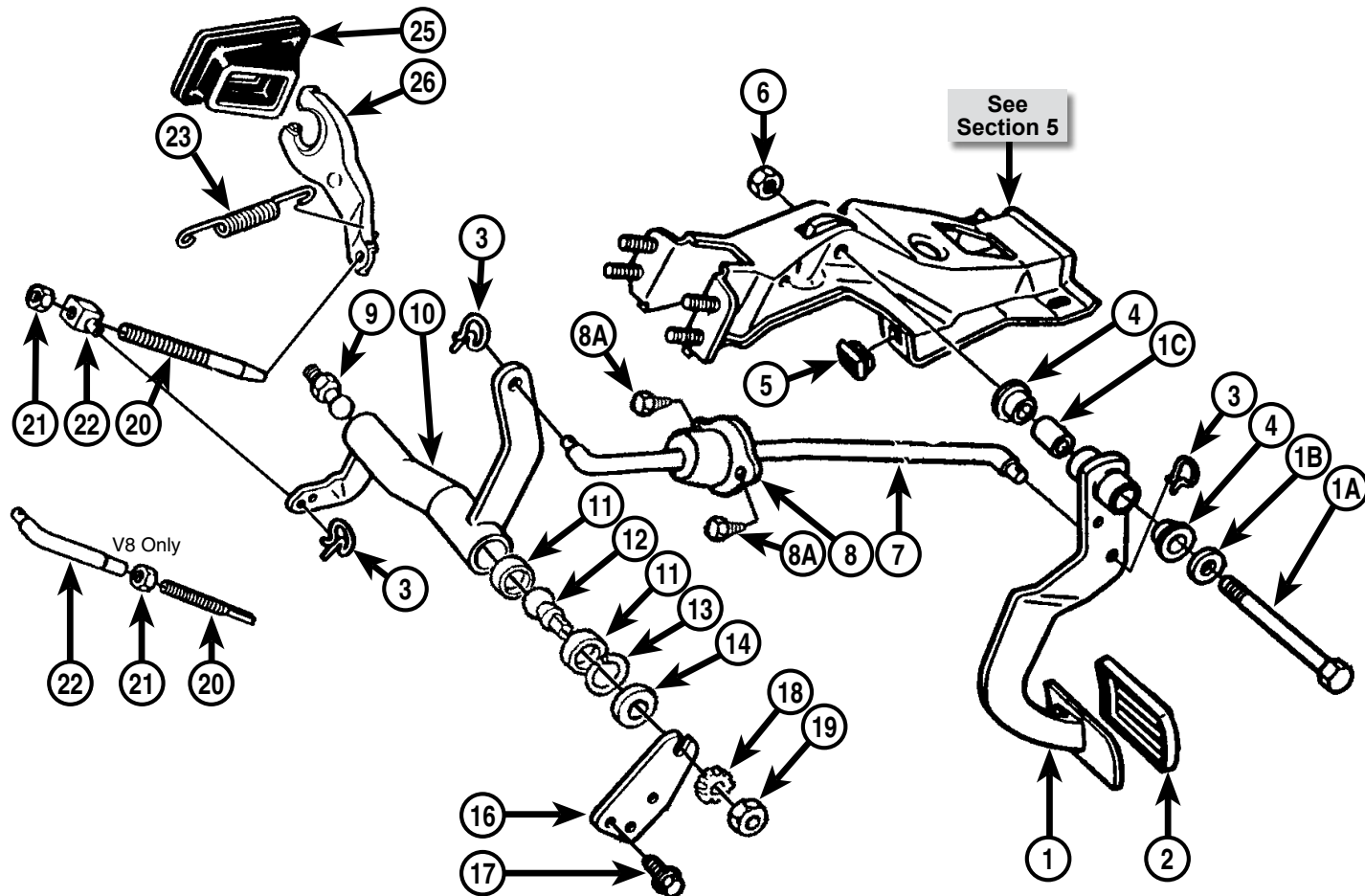

(1)	355581	Clutch Pedal (used)	Disc.
(1A)	9419194	Bolt	2.50 ea.
(1B)	WA2716	Washer25 ea.
(2)	720R	Clutch Pedal Pad	5.50 ea.
(3)	2102GM	Push Rod Retainer Clip	3 req. 1.50 ea.
(4)	2101GM	Pedal Bushing	3.93 ea.
(5)	1058-S	Brake/Clutch Pedal Bumpers	2.50 pr.
(6)	3850GM	Lock Nut62 ea.
(7)	355583	Pedal Push Rod (upper) (used)	Disc.
(8)	3973089	Clutch Pedal Push Rod Firewall Boot	14.00 ea.
(8A)	9419699	Push Rod Boot Screw	2 req. .25 ea.
(9)	2109GM	Pivot Ball Stud (engine side)	15.15 ea.
(10)	355574	Bellcrank (used)	Disc.
(11)	3474GM	Pivot Ball Stud Seat	2 req. 2.67 ea.
(12)	2116GM	Pivot Ball Stud (frame side)	9.43 ea.
(13)	2107GM	Ball Stud Retainer Spring	2.26 ea.
(14)	2108GM	Ball Stud Felt Seal	3.59 ea.
(14)	2108R	Ball Stud Felt Seal	3.00 ea.
(16)	355584	Frame Bracket (used)	Disc.
(17)	9423284	76 Frame Bracket Bolt	3 req. 1.25 ea.
(17)	32651-PS	77-79 Frame Bracket Bolt	3 req. .52 ea.
(18)	3697R	Star Lock Washer25 ea.
(19)	2110GM	SB Fork Push Rod Stud Shaft	8.79 ea.

(20)	2110R	SB Fork Push Rod Stud Shaft (includes #'s 21 & 22)	3 piece 17.00 set
(20)	2123GM	6 cylinder Fork Push Rod	8.34 ea.
(21)	5150GM	Nut50 ea.
(22)	142R	SB Fork Push Rod Adjusting Sleeve (includes #'s 20 & 21)	3 piece 17.00 set
(22)	2111GM	6 cylinder Push Rod Swivel	Disc.
(23)	355585	Clutch Fork Return Spring (used)	Disc.
(25)	146GM	Clutch Fork Boot	12.32 ea.
(25)	146R	Clutch Fork Boot	7.00 ea.
(26)	2117R	Clutch Fork	28.00 ea.

NOTE: Parts priced "Disc" are no longer available as far as we know. We are not able to offer any advice on finding these parts. You can search the GM part number on the Internet.

Clutch Linkage Kits & Components

CLUTCH LINKAGE KITS

68-72 PK510

67 Small Block Includes: 1 Upper Push Rod, 1 Bellcrank Assembly, 1 Upper Push Rod Boot, 1 Frame Side Mount Bracket, 2 Upper Push Rod Clips, 1 Block Side Ball Stud, 1 Lower Push Rod Clip, 2 Bellcrank Felt Seals, 1 Lower Push Rod Assembly, 1 Clutch Extension Wire, 1 Clutch Pull Back Spring & 1 Clutch Fork Bellhousing Boot 110.00 kit

68-74 PK511

Small Block Includes: 1 Upper Push Rod, 1 Bellcrank Assembly, 1 Upper Push Rod Boot, 1 Frame Side Mount Bracket, 2 Upper Push Rod Clips, 1 Block Side Ball Stud, 1 Lower Push Rod Clip, 2 Bellcrank Felt Seals, 1 Lower Push Rod Assembly, 1 Clutch Extension Wire, 1 Clutch Pull Back Spring & 1 Clutch Fork Bellhousing Boot 100.00 kit

Clutch Components

**Note: Also see Flywheels & Components on 1-2.*

BELLHOUSINGS

68-79 3899621 All with 11" Clutch 160.00 ea.

BELLHOUSING INSPECTION COVERS

68-74 2925GM All with 10 1/2" Clutch 16.65 ea.

68-74 2129GM All with 11" Clutch 20.91 ea.

BELLHOUSING MOUNTING HARDWARE

68-79 BH38 Bellhousing Bolt Set 6 piece 10.00 set

68-79 3817006S Inspection Cover Bolt Set 4 piece 3.00 set

68-79 3462GM Bellhousing to Engine Bolt (2 1/4" long) 2 req. 2.58 ea.

68-79 3463GM Bellhousing to Engine Bolt Washer 7 req. 56 ea.

68-79 3464GM Bellhousing to Engine Dowel .. 2 req. 3.73 ea.

H.D. CLUTCH DISC, PRESSURE PLATE & BEARING KITS

68-70 K187702 11" - 10 Spline Disc 3 piece 186.00 kit

68-79 90104-BW 10 1/2" - 10 Spline Disc 3 piece 195.00 kit

71-79 90144-BW 11" - 26 Spline Disc 3 piece 200.00 kit

RELEASE BEARINGS

68-79 2810GM 1 7/32" Tall Bearing 59.14 ea.

68-79 2810R 1 7/32" Tall Bearing 35.00 ea.

PILOT BEARING

68-79 3480GM Roller Bearing (replaces bronze type) 16.27 ea.

CLUTCH FORK COMPONENTS

**Note: See Linkage for forks & boots.*

68-79 2115GM Clutch Fork - Bellhousing Stud 15.55 ea.

68-79 2115R Clutch Fork - Bellhousing Stud 9.00 ea.

63-74 Muncie 4-Speed

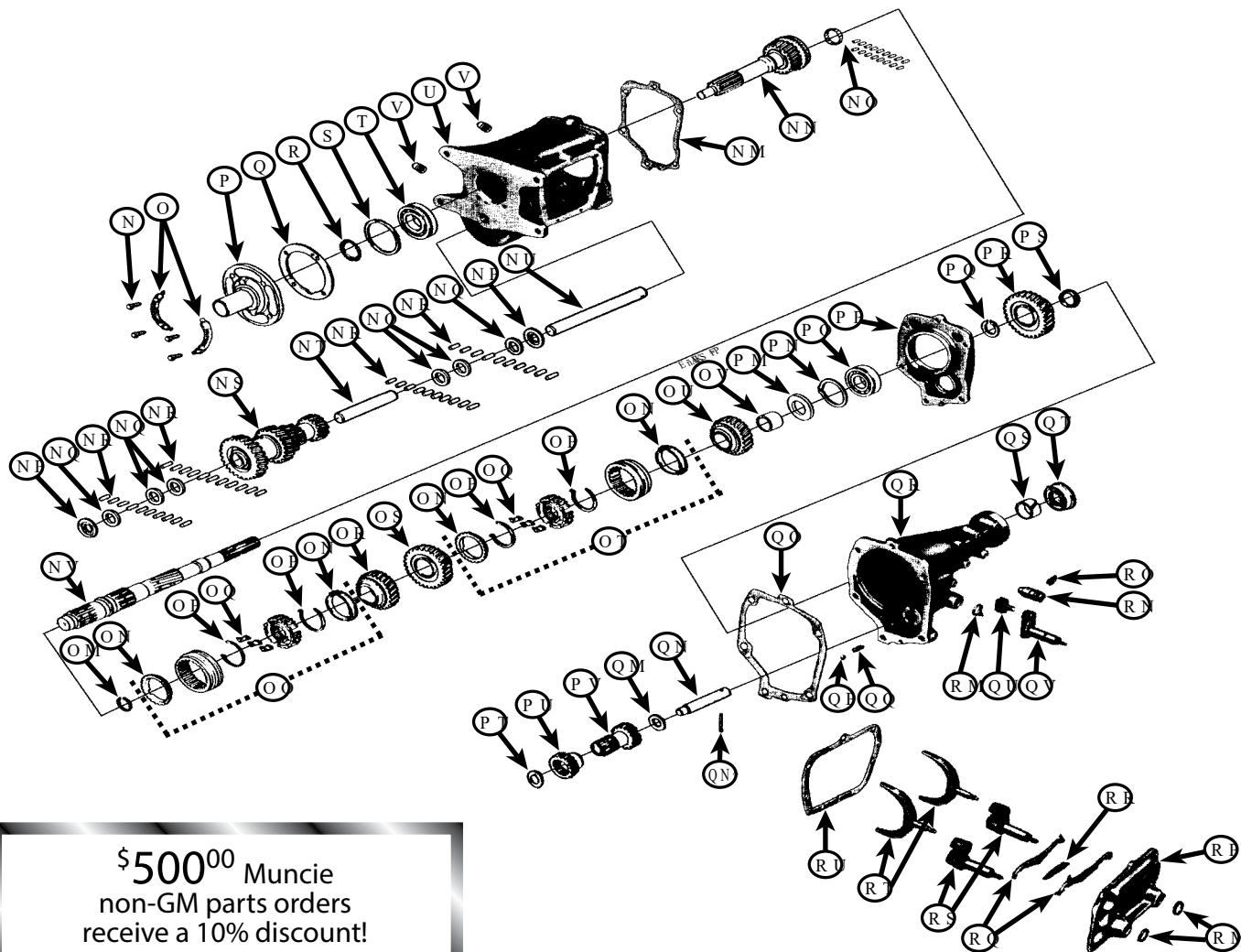

\$500⁰⁰ Muncie
non-GM parts orders
receive a 10% discount!

63	4519GM (1)	Front Retainer Bolt (5/16").....4 req.	1.49 ea.
64-74	4331GM (1)	Front Retainer Bolt (3/8").....4 req.	Disc.
63-74	3849937 (2)	LH Bolt Lock Plate.....	3.00 ea.
63-74	3849938 (2)	RH Bolt Lock Plate.....	3.00 ea.
64-74	1883R (3)	Front Bearing Retainer (3/8" bolt holes)	48.00 ea.
64-74	1885GM (4)	Front Bearing Retainer Gasket.....	Disc.
63-74	1884GM (5)	Front Bearing Nut.....	11.31 ea.
63-74	1884R (5)	Front Bearing Nut.....	8.00 ea.
64-74	1893GM (6)	Front Bearing Snap Ring.....	Disc.
64-74	1882R (7)	Front Main Drive Gear Bearing.....	50.00 ea.
68-70	3925660R(8)	Case - Muncie M20/M21/M22	295.00 ea.
70-74	3925661R(8)	Case - Muncie M20/M21/M22	295.00 ea.
63-72	1866GM (9)	Oil Fill Plug (magnetized)	4.75 ea.
73-74	1867GM (9)	Oil Fill Plug	Disc.
63-74	4332GM (10)	Gasket	Disc.
63-70	3925690 (11)	M21 Main Drive Gear (26 teeth/10 spline)...	180.00 ea.
65	3924781R(11)	M20 Main Drive Gear (24 teeth/10 spline)...	180.00 ea.
65-70	3925691 (11)	M22 Main Drive Gear (26 teeth/10 spline)...	180.00 ea.

66-70	3925689 (11)	M20 Main Drive Gear (21 teeth/10 spline) ...	190.00 ea.
70-72	3978761 (11)	M22 Main Drive Gear (26 teeth/26 spline) ...	175.00 ea.
71-74	3978773 (11)	M21 Main Drive Gear (26 teeth/26 spline) ...	175.00 ea.
71-74	3978772 (11)	M20 Main Drive Gear (21 teeth/26 spline) ...	175.00 ea.
63-74	1881GM (12)	Mainshaft Front Bearing (17 roller).....	22.84 ea.
63-65	3831729 (13)	Counter Gear Bearing Thrust Washer ... See Kit	
63-65	4830GM (14)	Counter Gear Bearing Washer 6 req.	Disc.
66-74	1900GM (14)	Counter Gear Bearing Washer 4 req.	2.92 ea.
66-74	1897GM (15)	Counter Gear Roller Bearings .80 req.	8.57 ea.
63-65	3831728 (16)	M20 Cluster Gear (29-22-19-17)	140.00 ea.
65	3831727 (16)	M21 Cluster Gear (27-22-19-17)	Disc.
65-72	3905466 (16)	M22 Cluster Gear (27-22-19-17)	225.00 ea.
66-74	3905463 (16)	M20 Cluster Gear (25-22-19-17)	225.00 ea.
66-74	3905465 (16)	M21 Cluster Gear (27-22-19-17)	225.00 ea.
66-74	3912195 (17)	Spacer (1" ID x 5 3/32").....	5.00 ea.
63-65	3831725 (18)	Cluster Shaft (7/8" OD x 10").....	30.00 ea.
66-74	3864850 (18)	Counter Shaft (1" OD x 10").....	30.00 ea.

continued ...

SECTION 2 - TRANSMISSION

63-74 Muncie 4-Speed

... continued

63	3874446	(19)	Main Shaft (21 1/8" - 27 spline)	Disc.
64-70	3915087	(19)	Main Shaft (21 1/8" - 27 spline)	175.00 ea.
70-74	3978759	(19)	Main Shaft (21 3/4" - 32 spline)	180.00 ea.
63-74	3776GM	(20)	Hub Retainer Ring	2 req.Disc.
63-74	3880850	(21)	Brass Blocking Rings.....	4 req.11.00 ea.
63-74	3924113	(22)	3rd & 4th Synchronizer Assembly (includes brass blocking rings)	120.00 ea.
63-74	4333R	(23)	Snap Ring.....	4 req.3.00 ea.
63-74	1890GM	(24)	Synchronizer Keys.....	6 req.Disc.
63-74	3831747	(25)	3rd Gear (27 teeth) (exc. M22)	100.00 ea.
65-72	3880845	(25)	M22 3rd Gear (27 teeth)	130.00 ea.
63-74	3831746	(26)	2nd Gear (30 teeth) (exc. M22)	110.00 ea.
65-72	3879999	(26)	M22 2nd Gear (30 teeth)	125.00 ea.
63-74	3924112	(27)	1st & 2nd Synchronizer Assembly (includes brass blocking rings)	115.00 ea.
63	3831743	(28)	1st Gear (36 teeth)	80.00 ea.
64-74	3849388	(28)	1st Gear (36 teeth) (exc. M22)	115.00 ea.
65-72	3924796	(28)	M22 1st Gear (36 teeth)	130.00 ea.
64-74	3978781	(29)	Sleeve/Bushing.....	29.00 ea.
63-74	4831GM	(30)	Thrust Washer	Disc.
63-74	1893GM	(31)	Snap Ring.....	Disc.
63-74	1892R	(32)	Rear Mainshaft Bearing.....	22.00 ea.
63-74	3831752	(33)	Rear Bearing Retainer.....	Disc.
63-74	3998395	(34)	Ring	See Kit
63-74	3831748	(35)	Reverse Gear (35 teeth)	83.00 ea.
68-74	3793GM	(36A)	Drive Gear Retainer Clip (not pictured)	2.02 ea.
63-74	1903GM	(37)	Front Reverse Idler Gear Thrust Washer	Disc.
63-74	3831762	(38)	Reverse Idler Gear (18 teeth) (exc. M22)	45.00 ea.
65-72	3879997	(38)	M22 Reverse Idler Gear	104.00 ea.
63-74	3831764	(39)	Reverse Gear Assembly (17 teeth)	60.00 ea.
63-74	1902GM	(40)	Rear Reverse Idler Gear Thrust Washer	5.75 ea.
63-74	3831761	(41)	Reverse Idler Shaft.....	24.00 ea.
63-74	590832	(41A)	Pin	95 ea.
63-74	4337GM	(42)	Gasket	Disc.
63-74	4338GM	(43)	Detent Ball	2.66 ea.
63-74	4338R	(43)	Detent Ball	95 ea.
63-74	3773017	(44)	Detent Ball Spring.....	2.00 ea.
63-74	3831731	(45)	Extension Housing (casting #)	Disc.
63-70	1877GM	(46)	Rear Tailshaft Bushing (1 1/2" ID)	4.10 ea.
71-74	1878GM	(46)	Rear Tailshaft Bushing (1 7/8" ID)	6.80 ea.
63-70	1875GM	(47)	Rear Tailshaft Seal	7.20 ea.
63-70	1875R	(47)	Rear Tailshaft Seal	5.00 ea.
71-74	1876R	(47)	Rear Tailshaft Seal	5.00 ea.
63-74	3832786	(48)	Fork	26.00 ea.
63-68	3850068	(49)	Shaft	55.00 ea.
69-74	3950312	(49)	Shaft	55.00 ea.
63-74	1873R	(50)	Shift Shaft Seal.....	3 req.2.00 ea.
63-74	1879R	(51)	Speedo Gear Sleeve with Inner Seal	14.00 ea.
63-74	4931GM	(51A)	Speedo Gear Sleeve Inner Seal.....	6.41 ea.
63-74	4664GM	(51B)	Speedo Gear Sleeve O-Ring Seal.....	1.25 ea.

63-74	1880GM	(52)	Speedo Gear Sleeve Retainer.....	Disc.
63-74	9409107		Speedo Gear Sleeve Retainer Bolt (not pictured).....	Disc.
63-65	3831707	(53)	Side Cover (casting #)	Disc.
63-74	3905462	(54)	Detent Cam	2 req.5.00 ea.
63-74	1872GM	(55)	Detent Cam Spring	2.37 ea.
63-68	3831709	(56)	Shift Shaft.....	2 req.50.00 ea.
69-74	3952649	(56)	Shift Shaft.....	2 req.50.00 ea.
63-74	1869GM	(57)	Shift Fork	2 req.88.50 ea.
63-74	1869R	(57)	Shift Fork	2 req.34.00 ea.
63-74	1868GM	(58)	Side Cover Gasket	16.60 ea.

KITS

63-74	1864R		Gasket Kit.....	7.00 kit
63-65	6365MSPK		Small Parts Kit (includes #s 6, 13, 31, 34, 37 & 40)	31.00 kit
66-74	6674MSPK		Small Parts Kit (includes #s 6, 12, 13, 15, 31, 34, 37, 40, 41A & more).....	43.00 kit

NOTE: Parts priced "Disc" are no longer available as far as we know. We are not able to offer any advice on finding these parts.

Manual Transmission Shifter Components

***Note: Also see Console in Section 16.**

68-69	W188B	5/16" 4-Speed Knob (white).....	18.95	ea.
68-79	3992307W	3/8" 4-Speed Knob (white).....	18.00	ea.
68-70	39202168	5/16" 4-Speed Knob (black) (OE shifter)...	18.00	ea.
68-70	39557623	3/8" 4-Speed Shift Knob (black) (OE shifter).....	18.00	ea.
68-72	RP1179	Shift Boot (exc. console).....	26.00	ea.
68-72	39218989	Shift Boot Retainer & Trim Plate (exc. console).....	35.00	set

HURST COMPETITION PLUS SHIFTERS

68	3914339-H	Muncie 4-Speed with console.....	CALL	
68	3916848-H	Muncie 4-Speed (exc. console).....	CALL	
68-72	3916848-H	Saginaw 4-Speed (exc. console).....	CALL	
69-70	3917875-H	Muncie 4-Speed with console.....	Disc.	
69-73	3916848-H	Muncie 4-Speed (exc. console).....	CALL	
73-75	3917875-H	Saginaw 4-Speed - All.....	CALL	
76-79	3917875-H	Saginaw 4-Speed (exc. console).....	CALL	

HURST INSTALLATION KITS

68	3734529-H	Muncie 4-Speed - All.....	CALL	
68-72	3738385-H	Saginaw 4-Speed (exc. console).....	CALL	
69-70	3737131-H	Muncie 4-Speed - All.....	235.00	ea.
71-73	3737834-H	Muncie 4-Speed (exc. console).....	CALL	
73-75	3738606-H	Saginaw 4-Speed - All.....	CALL	
76-79	3738606-H	Saginaw 4-Speed (exc. console).....	CALL	

ORIGINAL TYPE MUNCIE 4-SPEED SHIFTERS & COMPONENTS

68-72	3934286R	Muncie Shifter Assembly (exc. console) (less linkage rods).....	165.00	ea.
-------	----------	---	--------	-----

Automatic Transmission Shifter Components

***Also see Console in Section 16.**

68-72	6724-T	Auto Floor Shift Release Button <small>MADE IN USA</small>	12.00	ea.
68-72	3895277	Release Button Spring.....	4.00	ea.
68-72	280PRCT	Shifter P/G with Linkage, N/S, Bluswitch.....	365.00	kit
71-79	670GM	A/T Shift Lever (exc. tilt) (Ltd Stk).....	Disc.	
75-79	2226GM	Shifter Cable.....	Disc.	
75-79	2227GM	Cable to Shifter Pin.....	Disc.	
70	712GM	Kickdown Switch.....	Disc.	
68-69	39244102	BB/TH400 Kickdown Switch Mounting Bracket & Actuator Lever Set (exc. Holley carburetor).....	23.00	set

NEUTRAL SAFETY / BACK UP LAMP SWITCHES

68-71	3909591	TH & console.....	32.00	ea.
68-70	3900503	P/G & console.....	32.00	ea.
69-75	1994158	Without Console.....	18.00	ea.
74-79	D2228	38.00	ea.
74-79	NSS002	Disc.	

DETENT CABLES

68-72	703GM	TH350.....	35.70	ea.
68-72	703R	TH350.....	24.00	ea.
73-75	703GM	TH250/6 cylinder.....	35.70	ea.
73-75	703R	TH250/6 cylinder.....	24.00	ea.
75-77	2220GM	TH350/V8.....	14.13	ea.
69	3947514	350/4 BBL with TH350 Cable to Intake Bracket.....	17.00	ea.

KICK DOWN LINKAGE

68-72	3904254	SB/2 BBL P/G Upper Kickdown Rod & Swivel.....	25.00	ea.
68-70	3904060	SB/4 BBL P/G Upper Kickdown Rod & Swivel.....	27.00	ea.
68-72	3830310	Powerglide Lower Rod Assembly.....	42.00	ea.

SHIFT LINKAGE COMPONENTS

68	3842090	Powerglide Floor Shift Range Selector Lever.....	31.00	ea.
68-69	3895268	P/G Floor Shift Linkage Rod Assembly.....	48.00	ea.
68-72	3950177	TH Floor Shifter Lever.....	25.00	ea.
68-72	39501778	TH Floor Shift Lever & Rod.....	2 piece.....38.00	set

Miscellaneous Shifter Components

4-SPEED SPEEDOMETER CABLE CLIP

68-72	3772324	Clip (holds cable to transmission tunnel).....	3 req.10.00	ea.
-------	---------	--	------------------	-----

Transmission Mounts & Cross Members

MOUNTS

68-75	2253R	All (exc. TH400).....	10.00	ea.
68-70	2146R	TH400.....	8.00	ea.
68-72	4603G	Transmission Mount Bolt Kit ...	10 piece.....7.00	kit
76-79	2811GM	All.....	57.20	ea.
76-79	2811R	All.....	18.00	ea.

CROSS MEMBERS

68-70	3912573	TH400.....	63.00	ea.
68-74	3899006	All (exc. TH400 or BB).....	69.00	ea.
68-70	3912570	BB/4 Speed.....	145.00	ea.

68-79 A/T Vacuum Modulators, Lines & Components

68-72 6 CYL. P/G

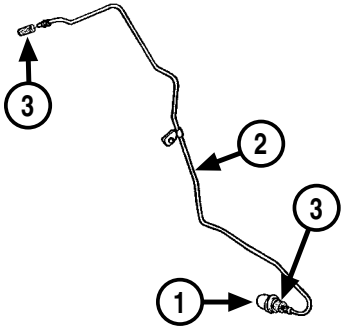

68-72 SB P/G

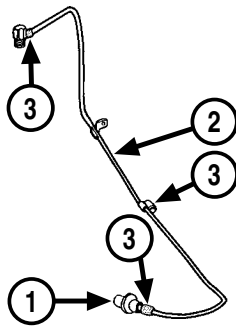

68-70 SB TH400

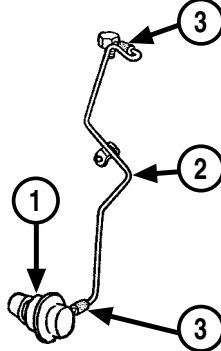

69-74 6 CYL. TH350

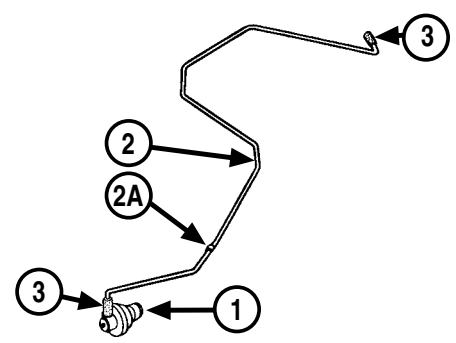

69-74 SBTH350

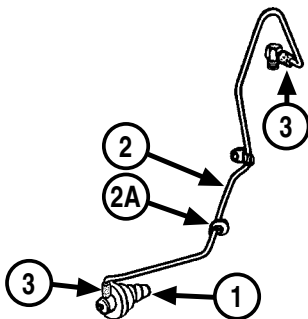

75-78 6 CYL. TH350

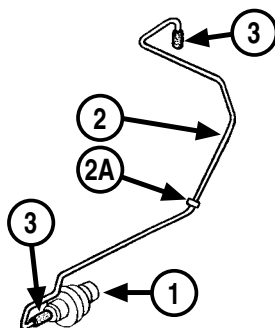

75-78 SBTH350

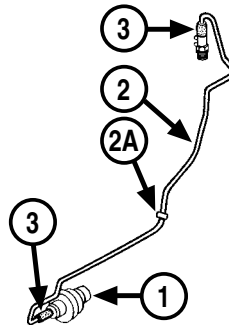

79 SBTH350

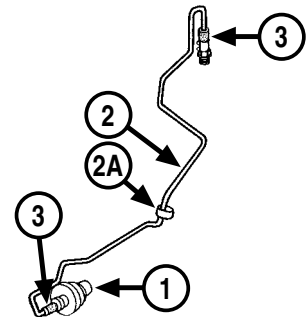

69-79 TH350 Modulator

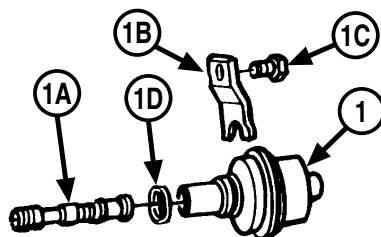

68-70 TH400 Modulator

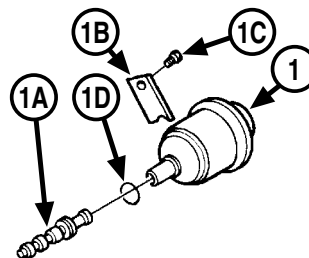

Note: For intake manifold vacuum fittings, see Section 4.

ABBREVIATIONS

BB - Big Block	SB - Small Block
Cyl. - Cylinder	TH350 - Turbo Hydromatic 350
P/G - Powerglide	TH400 - Turbo Hydromatic 400

SECTION 2 - TRANSMISSION

A/T Vacuum Modulators, Lines & Components

1 - MODULATORS

68-72	352635	P/G Modulator (exc. 194).....	25.00	ea.
68-72	3841R	TH400 Modulator	Disc.	
69	8629953	TH350 Modulator	65.00	ea.
70	8629953	TH350 Modulator (exc. 350/4 BBL & BB)	65.00	ea.
70	3841R	350/4 BBL & BB with TH350 Modulator	Disc.	
71-72	8629953	SB with TH350 Modulator	65.00	ea.
71-72	3841R	BB with TH350 Modulator	Disc.	

1A - MODULATOR VALVES

68-72	4661GM	TH400	Disc.	
-------	--------	-------------	-------	--

MODULATOR RETAINER, BOLT & SEAL

68-72	4663GM	(1B) TH400 Retainer	Disc.	
69-79	4662GM	(1B) TH350 Retainer	Disc.	
68-72	2300GM	(1C) TH400 Retainer Bolt	3.38	ea.
69-79	4519GM	(1C) TH350 Retainer Bolt	1.49	ea.
68-79	4664GM	(1D) TH350 & TH400 Modulator Seal	1.72	ea.

2 - MODULATOR VACUUM LINES

***Note: "S" at end of part number indicates stainless steel.**

68-72	3924749	BB with TH400	26.00	ea.
68-72	3924749S	BB with TH400	37.00	ea.
68-72	3920776	V8 with P/G	24.00	ea.
68-72	3920776S	V8 with P/G	34.00	ea.
69-70	6261378	V8 with TH350	24.00	ea.
69-70	6261378S	V8 with TH350	34.00	ea.
70-72	3968048	V8 with TH400	24.00	ea.
70-72	3968048S	V8 with TH400	34.00	ea.
71-72	6261695	V8 with TH350	24.00	ea.
71-72	6261695S	V8 with TH350	34.00	ea.
73-74	330107	V8 with TH350	26.00	ea.
73-74	330107S	V8 with TH350	37.00	ea.

3 - MODULATOR LINE CONNECTOR HOSE

68-79	532W	Vacuum Hose	85	ft.
-------	------	-------------------	----	-----

Performance Automatic Transmissions

Lifetime Warranty (some exclusions apply)

***Transmissions are rated to 550 horsepower for higher horsepower engines. Call for information.**

***Kits include converter, fillertube and transmission mount.**

PA35104	Turbo 350 Kit	1,789.00	kit
PA40104	Turbo 400 Kit	2,076.00	kit
PA20104	200R4 Kit	2,834.00	kit
PA70104	700R4 Kit	2,834.00	kit

NEED A PICTURE?

www.classicmuscle.com

Each year specific catalog is available for download on our website! Find your specific part from our catalog or website.

*Go to the search box and type in the part number exactly as it is in our catalog (dashes, letters, etc.) and it will display a picture of that part. If we do not picture the part you are looking for, please let your sales rep know or e-mail us at: **classic@modernauto.com**.*

68-79 A/T Cooler Lines

68-72 V8

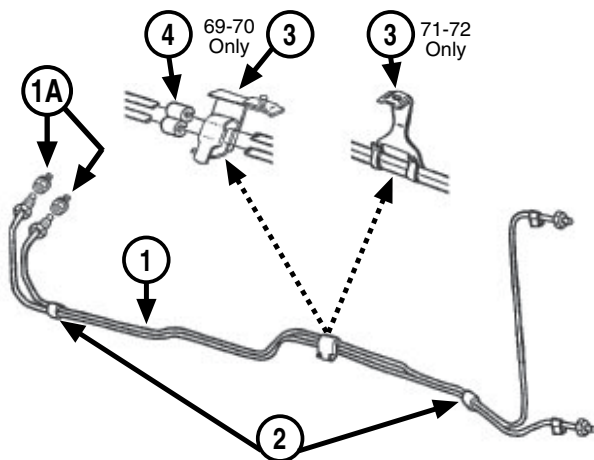

69-72 6 CYL.

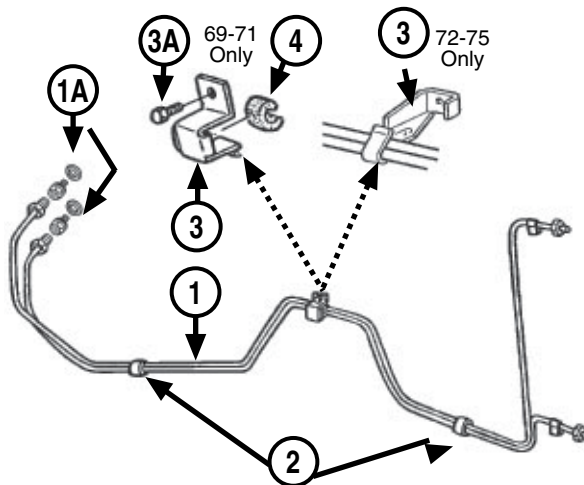

1 - TRANSMISSION COOLER LINE SETS

***Note: "S" at end of part number indicates stainless steel.**

***Note: Line sets include the #2 clips.**

68	35930066	All with P/G.....	39.00	set
68	35930066S	All with P/G.....	69.00	set
68	39357356	BB with TH400	39.00	set
68	39357356S	BB with TH400	69.00	set
69	39501534	V8 with P/G or TH350	39.00	set
69	39501534S	V8 with P/G or TH350	69.00	set
69	39501612	BB with TH400	39.00	set
69	39501612S	BB with TH400	69.00	set
69-71	39501434	6 cylinder with P/G or TH350	39.00	set
69-71	39501434S	6 cylinder with P/G or TH350	69.00	set
70-71	39730945	V8 with P/G or TH350	40.00	set
70-71	39730945S	V8 with P/G or TH350	69.00	set
70-72	39722345	BB with TH400	40.00	set
70-72	39722345S	BB with TH400	69.00	set
72	30968676	V8 with P/G or TH350	40.00	set
72	30968676S	V8 with P/G or TH350	69.00	set
72-74	39986734	6 cylinder with P/G or TH350	39.00	set
72-74	39986734S	6 cylinder with P/G or TH350	69.00	set
73-74	XTC7401	V8 with TH350.....	39.00	set
73-74	XTC7401S	V8 with TH350.....	55.00	set
75-79	XTC7501	V8 with TH350.....	41.00	set
75-79	XTC7501S	V8 with TH350.....	70.00	set

1A & 1B - COOLER LINE FITTINGS

68	1258468	(1A) TH400 Fitting	2 req.	Disc.
68-79	1258468	(1A) P/G or TH350 Fitting	2 req.	Disc.
69-72	4675GM	(1A) TH400 Fitting	2 req.	6.81 ea.
68-79	5402GM	(1A) TH350/TH400 Fitting Gasket (not pictured) (Ltd Stk)	2 req.	Disc.

2 - LINE CONNECTOR CLIP

***Note: Included with line sets.**

68-79	4676GM	Clip	2 req.	2.50 ea.
-------	--------	------------	--------	----------

3, 3A & 4 - LINE TO ENGINE RETAINERS

69-70	NPN	(3)	V8 P/G & TH350 Line Bracket	Disc.
69-71	3945470	(3)	6 cylinder Line Bracket.....	Disc.
69-72	NPN	(3)	BB TH400 Line Bracket.....	Disc.
71-72	NPN	(3)	V8 P/G & TH350 Line Bracket	Disc.
72	3998687	(3)	6 cylinder Line Bracket.....	Disc.
69-71	3958062	(3A)	6 cylinder Line Bracket Bolt	1.50 ea.
69-70	1362766	(4)	V8 Grommet/Spacer	2 req. Disc.
69-71	3945475	(4)	6 cylinder Grommet/Spacer	Disc.

NOTE: Parts priced "Disc" are no longer available as far as we know. We are not able to offer any advice on finding these parts.

SECTION 3 - COOLING SYSTEM

Thermostats & Housings

THERMOSTATS

68-79	3492GM	160 Degree	9.80	ea.
68-79	3494GM	195 Degree	9.80	ea.
68-79	1830GM	Gasket (no sealer required)	2.70	ea.

THERMOSTAT HOUSINGS

75-78	4889GM	6 cylinder Lower Housing.....	70.00	ea.
68-79	3856R	6 cylinder Lower Housing to Head Gasket	2.25	ea.
68	3827369	327/L79 Thermostat Housing with Gasket (correct - cast iron)	70.00	ea.
68-73	3877660	V8 Thermostat Housing with Gasket (exc. 327/L79) (correct - aluminum).....	65.00	ea.
74-79	469519	V8 Thermostat Housing with Gasket (correct - aluminum).....	58.00	ea.
74-79	1832GM	V8 Thermostat Housing (GM repl.)	24.00	ea.
68-79	1830GM	All - Gasket (no sealer required)	2.70	ea.
69-79	W038	SB Housing Bolt, Stud, Nut & Lock Washer Kit.....	4 piece	7.50 kit
68-79	W039	Housing Bolt Kit (exc. 69-79 SB)	2 piece	4.00 kit
69-79	120377	SB Stud Nut	5	ea.
69-79	3697R	SB Stud Star Washer (not in W038 kit).....	25	ea.

Water Pumps & Components

**Note: For Water Pump Pulleys, see Section 1.*

GM

69-70	1839GM	BB	35.00	ea.
69-76	1840GM	SB	60.00	ea.
75-79	1841GM	6 cylinder.....	45.00	ea.
77-79	1846GM	SB	58.00	ea.

NEW - NON GM

68	3990993	BB	130.00	ea.
----	---------	----------	--------	-----

REMANUFACTURED (no core required)

68	1838RM	SB, Short Pump, 2 Outlets.....	35.00	ea.
68	18381RM	SB, Short Pump, 1 Outlet.....	35.00	ea.
68	3990993M	BB	60.00	ea.
69-76	1840RM	SB	30.00	ea.
77-79	1846RM	SB	25.00	ea.

WATER PUMP REBUILD KITS

Don't trash your water pump! It could be the correct numbered & dated unit, so rebuild it!

**Note: Kits contain shaft, bearing, seal, correct flat backing plate, screws, washers & gaskets.*

68	954860-2	SB Rebuild Kit.....	55.00	kit
68	907738	BB Rebuild Kit.....	70.00	kit

WATER PUMP BACK PLATE GASKETS

68-79	4877GM	SB Gasket.....	3.34	ea.
68-70	3734991	BB Gasket.....	2.50	ea.

WATER PUMP MOUNTING GASKETS

68-79	3501GM	6 cylinder.....	7.09	ea.
68-79	3502GM	SB	2 req.	1.58 ea.
68-70	3503GM	BB	2 req.	1.54 ea.

WATER PUMP MOUNTING BOLTS & STUDS

68	WPB30	SB Bolt & Stud Kit	8.50	kit
68	WPB32	BB Bolt & Stud Kit	8.50	kit
69-70	WPB34	BB Bolt Kit (correct marked)	8.00	kit
69-79	PKLWPBK	SB Bolt Kit (correct marked)	8.00	kit

SECTION 3 - COOLING SYSTEM

Hoses & Components

UPPER RADIATOR HOSES (correct GM numbered)

68	3923229	SB	17.00	ea.
68-70	3909866	BB	17.00	ea.
69-72	3956662	SB	17.00	ea.
73-74	3956662	SB (exc. A/C or H.D. radiator)	17.00	ea.
73-74	164R	SB with A/C or H.D. Radiator	17.00	ea.
75-79	3956662	SB (exc. A/C or H.D. radiator)	17.00	ea.
75-79	3986380	SB with A/C or H.D. Radiator	17.00	ea.

LOWER RADIATOR HOSES (correct GM numbered)

68	3923231	SB	17.00	ea.
68	3909868	BB	17.00	ea.
69-70	3947809	BB	17.00	ea.
69-72	3959490	SB	17.00	ea.
73-74	3959490	SB	17.00	ea.
75-79	3959490	SB	17.00	ea.

***Note: These are applications that correct numbered hoses are not available.**

68-73	70662-D	6 cylinder - Upper	15.00	ea.
74-79	70662-D	6 cylinder - Upper (exc. A/C or H.D. radiator)	15.00	ea.
68-76	70778-D	6 cylinder - Lower	15.00	ea.
77-79	70884-D	6 cylinder - Lower	15.00	ea.

RADIATOR HOSE CLAMPS

68-79	9411656	2 1/16" Radiator Hose (tower)	3.00	ea.
68-79	274765	2 5/16" Radiator Hose (tower)	3.00	ea.

HEATER HOSE SETS

68-79	H3458	GM Marked (includes 4 1/2' of 5/8" & 4 1/2' of 3/4" hose)	23.00	set
68-79	H3458R	Ribbed (includes 4 1/2' of 5/8" & 4 1/2' of 3/4" hose)	27.00	set

HEATER HOSE FITTINGS (correct)

68	3736495	SB (exc. 68 with A/C) 3/4" Water Pump Hose Fitting	10.00	ea.
68-79	3838094	6 cylinder 5/8" Water Outlet Hose Fitting	8.50	ea.
68-79	3838094	V8 5/8" Intake Hose Fitting (exc. 72-79 with A/C)	8.50	ea.
68	3849848	SB with A/C 3/4" Water Pump Hose Fitting	9.00	ea.
68-70	4873GM	BB 3/4" Water Pump Hose Fitting	Disc.	
69-79	4873GM	SB 3/4" Water Pump Hose Fitting	Disc.	
72-79	4880GM	V8 with A/C 5/8" Intake Hose Fitting	Disc.	

HEATER HOSE FITTINGS (chrome)

***Note: Match with applications above.**

68-79	3838094C	5/8" Intake Hose Fitting (chrome)	10.00	ea.
68	3849848C	SB with A/C 3/4" Water Pump Hose Fitting (chrome)	14.00	ea.

HEATER HOSE RETAINERS

68-74	3770259	Heater Hose Retainer Inner Fender - RH	5.00	ea.
69-74	4321GM	V8 Heater Hose Retainer (top of alternator bracket)	7.00	ea.
72-74	3980136	V8 Retainer to Alternator Bracket Bolt	1.50	ea.
68-74	PK10-1	Heater Hose Bracket Kit	2 piece	12.00 kit
68	3853968	SB A/C Compressor Heater Hose Retainer	29.00	ea.
68	4762R	SB A/C Retainer Upper Lock Washer	2 req.	10 ea.
68	120368	SB A/C Retainer Upper Nut	50	ea.
68	3907R	SB A/C Retainer Lower Nut	49	ea.
68	3853968	BB A/C Compressor Heater Hose Retainer	29.00	ea.
68	4733GM	BB A/C Retainer Upper Bolt	Disc.	
68	4762R	BB A/C Retainer Upper Lock Washer	2 req.	10 ea.
68	180126	BB A/C Retainer Lower Bolt	5.00	ea.
68	3907R	BB A/C Retainer Lower Nut	49	ea.
68-69	186634	6 cylinder with A/C Retainer Bolt	1.75	ea.
68-69	120368	6 cylinder with A/C Retainer Nut	50	ea.
68-69	4762R	6 cylinder with A/C Retainer Lock Washer	10	ea.
69-72	3917385	V8 with A/C Heater Hose to A/C Hose Tie Strap	8.00	ea.

HEATER HOSE CLAMPS

68	272850	5/8" Corbin/Wire Clamp	60	ea.
68	272852	3/4" Corbin/Wire Clamp	60	ea.
69-79	9423574	5/8" Tower Clamp	3.00	ea.
69-79	9423576	3/4" Tower Clamp	3.00	ea.

BYPASS & OVERFLOW HOSES

68	3860302	BB Bypass Hose	9.00	ea.
69-70	B34H	BB Bypass Hose	7.00	ea.
68	3794094	327/L79 Bypass Hose	10.00	ea.
68-72	3153359	3/8" x 3' Radiator Overflow	4.50	ea.

BYPASS HOSE FITTINGS & CLAMPS

68	3921915	327/L79 Intake Screw-In Fitting (slotted)	10.00	ea.
68	3829819	327/L79 Water Pump 90 Degree Elbow Fitting (correct)	39.00	ea.
68-70	404561	BB Cast Iron Intake Press-In Fitting	6.50	ea.
68-70	3921915	BB Aluminum Intake Screw-In Fitting (slotted)	10.00	ea.
68-70	3921915	BB Water Pump Screw-In Fitting (slotted)	10.00	ea.
68-70	9420906	Bypass Hose Side Screw Clamp	2 req.	3.00 ea.

continued...

Hoses & Components

...continued

HOSE CLAMPS

***Note:** Clamps may also be listed in appropriate sections.

68-79	9770783	1/4" Fuel Hose (pinch/red)	30	ea.
68-79	3786275	5/16" Fuel Hose, Vapor Hose (pinch/yellow)	40	ea.
68-79	3829058	3/8" PCV Hose, Power Brake Hose (pinch/black)	40	ea.
68-79	3786276	3/8" Fuel Hose (pinch/olive green)	50	ea.
70-79	5690839	3/8" Power Steering Return Hose 1970 & up (crimp special)	1.00	ea.
68-79	274337	1/2" Power Steering Return (side screw)	2.00	ea.
68	272850	5/8" Heater (corbin/wire)	60	ea.
69-79	9423574	5/8" Heater, Smog Hose (tower)	3.00	ea.
68	272852	3/4" Heater (corbin/wire)	60	ea.
69-79	9423576	3/4" Heater Hose (tower)	3.00	ea.
68-79	9420906	3/4" Water Pump Bypass (side screw)	3.00	ea.
68-79	9411656	2 1/16" Radiator Hose (tower)	3.00	ea.
68-79	274765	2 5/16" Radiator Hose (tower)	3.00	ea.

Fans & Components

FAN BLADES (Clutch Type)

***Note:** 154GM & 1825GM must use 153GM clutch.

68	4874GM	5 Blade - 17" (GM repl. part)	78.70	ea.
69	3947772A	7 Blade - 18" (correct dated - Jan.)	110.00	ea.
69	3947772C	7 Blade - 18" (correct dated - Mar.)	110.00	ea.
69	3947772E	7 Blade - 18" (correct dated - May)	110.00	ea.
70	3947772G	7 Blade - 18" (correct dated - July)	110.00	ea.
70	3947772J	7 Blade - 18" (correct dated - Sept.)	110.00	ea.
70	3947772M	7 Blade - 18" (correct dated - Dec.)	110.00	ea.
68-70	154R	7 Blade - 18" (replacement)	73.00	ea.

***Note:** As stated, 154GM is a GM replacement part that will fit & function but looks very different than original fan. 1825GM listed below is another GM fan that looks closer to original than 154GM.

71-72	1825GM	7 Blade - 18" (GM repl. part)	Disc.	
73-79	1827GM	5 Blade - 19 1/2" (GM repl. part)	208.73	ea.

FAN SPACERS

69-75	3927792	Spacer - 1"	18.00	ea.
69-75	15091	All 1 1/2"	18.00	ea.
69-75	15090	All 2"	18.00	ea.

FAN MOUNTING HARDWARE (Non-Clutch Type)

***Note:** Bolt lengths will work with correct spacers.

68-72	4762R	Lock Washer (exc. 72 SB)	4 req.	10 ea.
-------	-------	--------------------------	--------	--------

FAN MOUNTING HARDWARE (Clutch Type)

68	186634	Bolt	4 req.	1.50 ea.
69-71	186634	SB Bolt	4 req.	1.50 ea.
68-72	4762R	Lock Washer	4 req.	10 ea.
68-72	120368	Clutch to Fan Nut	4 req.	50 ea.
68-72	4762R	Clutch to Fan Lock Washer	4 req.	10 ea.

FAN CLUTCHES

68	151R	All	47.00	ea.
69-79	153R	All	40.00	ea.

Fan Shrouds & Components

FAN SHROUDS

68	3945789	BB	100.00	ea.
69-70	251R	BB	100.00	ea.
69-72	3938613	SB	145.00	ea.

BB FAN SHROUD BRACKETS & HARDWARE

68	3943241	BB Fan Shroud Bracket	10.00	ea.
69-70	3947621	BB Fan Shroud Bracket	10.00	ea.
68	9780422	BB Bracket to Radiator Support Bolt	75	ea.
69-70	4696GM	BB Bracket to Radiator Support Bolt	50	ea.
68-70	9421985	BB Shroud to Bracket Bolt	1.25	ea.
68-70	11352-PS	BB Lower Clip - LH	25	ea.
68-70	3899881	BB Lower Clip - RH	19.00	ea.
69-71	270512	BB Fan Shroud to Radiator, Radiator to Core Support, Radiator Top Seal Clips & Bolt Kit	17 piece	17.00 kit

FAN SHROUD MOUNTING HARDWARE

68-71	9421985	6 cylinder & SB Shroud Mounting Bolt	2 req.	1.25 ea.
72-79	9420432	6 cylinder & SB Shroud Mounting Bolt	2 req.	95 ea.
68-79	11352-PS	Lower Clip (exc. BB)	2 req.	25 ea.

Radiators

***Note:** If you have internet access, we suggest that you look at radiator specs on our web site. This will give you a diagram of the radiator including all measurements. If you don't have internet, we can mail pictures of the radiators if there is any doubt regarding the correct radiator for your application.

How To Measure A Radiator

Measure only the core in order to determine the size of the radiator. Always measure the height with the tubes (the direction of the coolant flow). To determine the width, measure the core only. Do not include the side channels or mounting brackets.

To measure core thickness, use a small diameter wire and insert it through the core until the end is flush with the other side. Hold the wire flush to the core with your thumb and forefinger, remove the wire and measure it. Length of the wire from thumb and forefinger to end will equal the core thickness.

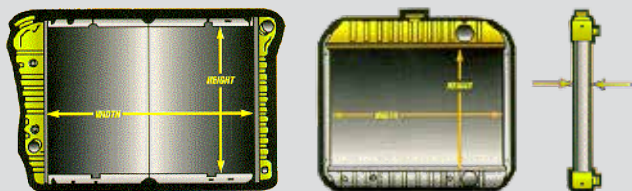

***Note:** Please specify auto vs manual transmission, factory air vs no air and desired cores when placing your order.

***Note:** For Radiator Supports & Components, see Section 10.

68-71	05154	SB 17 x 20 7/8 x 1 1/4	
		Standard 2 Core.....	CALL
		Optional 3 Core.....	CALL
		Optional 4 Core.....	CALL

68-71	11150	BB 17 x 23 x 2	
		Standard 3 Core.....	CALL
		Optional 4 Core.....	CALL

68-71	11170	BB 17 x 23 x 2 5/8	
		Standard 4 Core.....	CALL

72-74	05569	SB 17 x 20 5/8 x 1 1/4	
		Standard 2 Core (without A/C).....	CALL
		Standard 2 Core with A/C	CALL
		Optional 3 Core (without A/C)	CALL
		Optional 3 Core with A/C.....	CALL
		Optional 4 Core.....	CALL

72-74	05663	SB 17 x 23 x 2	
		Standard 3 Core (without A/C).....	CALL
		Standard 3 Core with A/C	CALL
		Optional 4 Core.....	CALL

75-79 radiators available - CALL!

ALUMINUM RADIATORS (U.S. Radiator)

***Note:** While others piece together an aluminum radiator or boast about rib patterns that are little more than dimples on flat stock, U.S. Radiator's Desert Cooler all - aluminum performance radiator line is meticulously engineered for form, fit and high performance cooling. Each component is precisely die stamped in accordance with original equipment look and fit and engineered for maximum cooling and durability. Radiators consist of 2 rows of 1" tubes, die stamped tanks, all-aluminum core (no epoxy), 18 fins per inch high efficiency core.

68-71	AL05154	18 1/4 x 20 3/4 (comparable to 05154)...	345.00 ea.
68-71	AL11170	18 1/4 x 23 (comparable to 11170).....	440.00 ea.
72-74	AL05569	18 1/4 x 20 3/4 (comparable to 05569)...	345.00 ea.

SECTION 3 - COOLING SYSTEM

Radiator Components

RADIATOR TOP MOUNTING PANEL BOLTS

68-70	4696GM	Mounting Bolt (correct).....3 req.	50 ea.
71-79	3846201	Mounting Bolt (correct).....3 req.	90 ea.

RADIATOR TOP MOUNTING PANELS

68-72	360633R	SB-Panel (3 bolt type) Black	32.00 ea.
-------	---------	------------------------------------	-----------

CHROME RADIATOR TOP MOUNTING PANELS

68-79	360633C	SB (exc. HD rad.) with Bolts	39.00 ea.
-------	---------	------------------------------------	-----------

RADIATOR MOUNTING PADS

68-70	6264100	BB	4 req.8.00 ea.
68-79	232R	6 cylinder & SB	4 req.7.50 ea.

RADIATOR TOP SEALS

68	3943267	BB Top Seal	8.00 ea.
69-70	3947623	BB Top Seal	8.00 ea.
68-70	4895GM	BB Seal Clip.....5 req.	45 ea.
68-72	3937126	All with A/C Upper Seal.....	10.00 ea.
69-72	4896R	Upper Seal Clip.....4 req.	50 ea.

RADIATOR MOUNTING HARDWARE

68-70	4871GM	BB LH Bolt	2 req.2.25 ea.
68	9780422	BB RH Bolt.....2 req.	75 ea.
69-70	4696GM	BB RH Bolt.....2 req.	50 ea.
68-70	4870GM	BB LH Well Nut.....2 req.	1.75 ea.
68-70	48701R	BB Radiator Mounting Hardware Kit (replacement type bolts)	4 piece.....4.00 kit
68	PK48701R	BB Radiator Mounting Hardware Kit (correct).....	6 piece.....9.50 kit
69-70	PK48701A	BB Radiator Mounting Hardware Kit (correct).....	6 piece.....9.00 kit

RADIATOR COMPONENTS

68-72	172GM	Radiator Cap.....	14.00 ea.
68-72	3887586	Radiator Cap (correct style - 15 lb.).....	28.00 ea.
73-76	174GM	Radiator Cap.....	6.00 ea.
76-79	173GM	Radiator Cap.....	9.00 ea.
68-79	9427524	Petcock with Correct Fluted End.....	4.00 ea.

RADIATOR OVERFLOW TANKS, HOSES & COMPONENTS

73-74	344387	Tank	45.00 ea.
75-79	551448	Tank	38.00 ea.
73-75	340194	Tank Cap	8.00 ea.
76-79	2929GM	Tank Cap (GM repl. part)	7.00 ea.
76-79	14011345	Tank Cap with Decal (correct).....	10.00 ea.
68-72	3153359	Overflow Hose (thin wall - ribbed) (3/8" x 3').....	4.50 ea.

NEED A PICTURE?

www.classicmuscle.com

Each year specific catalog is available for download on our website! Find your specific part from our catalog or website.

*Go to the search box and type in the part number exactly as it is in our catalog (dashes, letters, etc.) and it will display a picture of that part. If we do not picture the part you are looking for, please let your sales rep know or e-mail us at: **classic@modernauto.com**.*

 **WARNING:** Cancer and Reproductive Harm www.P65Warnings.ca.gov

SECTION 3 - COOLING SYSTEM

Belts

**Complete line of original style belts including correct indented GM logo, part number and code. Applications include alternator, water pump, power steering pump, A/C compressor and A.I.R. /smog pump.*

**Note: Belt listings are only for applications with correct pulleys, brackets & etc.*

1968 6 CYLINDER

68	3850801	Alternator Belt with A/C (1 groove alternator pulley)	24.00	ea.
68	3850803	Alternator Belt with A/C (2 groove alternator pulley) (exc. 61 amp)	24.00	ea.
68	3847709	A/C Compressor Belt	30.00	ea.
68	3845648	P/S Belt (exc. smog)	28.00	ea.
68	3850994	P/S Belt with Smog	25.00	ea.
68	3850994	Smog Pump Belt (exc. P/S)	25.00	ea.
68	3845642	Smog Pump Belt with P/S	26.00	ea.

1968 SMALL BLOCK

68	3847708R	Alternator Belt (exc. A/C or 61 amp)	29.00	ea.
68	3861946	Alternator Belt with A/C(exc. 61 amp)	27.00	ea.
68	3916394	Alternator Belt with 61 amp (exc. A/C)	28.00	ea.
68	3932332	Alternator Belt with 61 amp & A/C	30.00	ea.
68	3847705	A/C Compressor Belt	33.00	ea.
68	3848263	P/S Belt (exc. 327/L79 or 350)	24.00	ea.
68	3874424	P/S Belt - 327/L79 or 350	24.00	ea.
68	3850994	Smog Pump Belt (exc. A/C)	25.00	ea.
68	3845642	Smog Pump Belt with A/C	26.00	ea.

1968 BIG BLOCK

68	3893254	Alternator Belt (exc. 61 amp)	31.00	ea.
68	3917208	Alternator Belt with 61 amp	30.00	ea.
68	3863114	P/S Belt	25.00	ea.
68	3850994	Smog Pump Belt	25.00	ea.

1969 6 CYLINDER

69	3850801	Alternator Belt with A/C (exc. A/C & P/S &/or smog or 63 amp)	24.00	ea.
69	3850803	Alternator Belt with A/C & Smog (exc. P/S or 63 amp)	24.00	ea.
69	3845648	P/S Belt (exc. smog)	28.00	ea.
69	3850994	P/S Belt with Smog	25.00	ea.
69	3850994	Smog Pump Belt (exc. P/S)	25.00	ea.
69	3845642	Smog Pump Belt with P/S	26.00	ea.

1969 SMALL BLOCK

69	3932438	Alternator Belt (exc. smog or 63 amp)	26.00	ea.
69	3883248	Alternator Belt with Smog (exc. A/C or 63 amp)	27.00	ea.
69	3921934	Alternator Belt with A/C & Smog	28.00	ea.
69	3953778	Alternator Belt with 63 amp (exc. A/C or smog)	26.00	ea.
69	3953787	Alternator Belt with 63 amp & Smog (exc. A/C)	24.00	ea.
69	3953786	Alternator Belt with 63 amp & A/C (exc. smog)	24.00	ea.
69	3953788	Alternator Belt with 63 amp & A/C & Smog	27.00	ea.
69	3847712	A/C Compressor Belt	34.00	ea.
69	3890237	P/S Belt	24.00	ea.

1969 BIG BLOCK

69	3921934	Alternator Belt (exc. 63 amp)	28.00	ea.
69	3937790	Alternator Belt with 63 amp (exc. smog)	27.00	ea.
69	3923417	Alternator Belt with 63 amp & Smog	27.00	ea.
69	3849258	P/S Belt (exc. 396/375)	25.00	ea.
69	3946020	P/S Belt - 396/375	25.00	ea.

1970 6 CYLINDER

70	3863114	Alternator Belt	25.00	ea.
70	3845647	P/S Belt	27.00	ea.

1970 SMALL BLOCK

70	3932438	Alternator Belt	26.00	ea.
70	3847712	A/C Belt (exc. P/S)	34.00	ea.
70	3847709	A/C Belt with P/S	30.00	ea.
70	3890237	P/S Belt	24.00	ea.

1970 BIG BLOCK

70	3937790	Alternator Belt (exc. 396/375)	27.00	ea.
70	3883248	Alternator Belt - 396/375	27.00	ea.
70	3849258	P/S Belt (exc. 396/375)	25.00	ea.
70	3946020	P/S Belt - 396/375	25.00	ea.

1971 6 CYLINDER

71	3863114	Alternator Belt	25.00	ea.
----	---------	-----------------------	-------	-----

1971 SMALL BLOCK

71	3932438	Alternator Belt	26.00	ea.
71	3986189	A/C Belt	33.00	ea.
71	3986191	P/S Belt	25.00	ea.

1972 6 CYLINDER

72	3863114	Alternator Belt	25.00	ea.
----	---------	-----------------------	-------	-----

1972 SMALL BLOCK

72	3932438	Alternator Belt (exc. smog)	26.00	ea.
72	3883248	Alternator Belt with Smog	27.00	ea.
72	3986189	A/C Belt	33.00	ea.
72	3986191	P/S Belt	25.00	ea.

Fuel Tanks & Components

FUEL TANKS (Made in Canada)

***Note: All fuel tanks have filler necks installed.**

68-69	GM46A	167.00	ea.
70	GM46D	without vent tube.....	172.00	ea.
70-72	GM46C	with 3 Vent Tubes.....	174.00	ea.
73-74	GM2108	161.00	ea.
75-79	GM202	161.00	ea.

FUEL TANK STRAPS

68-72	3914867	Tank Strap.....	21.00	pr.
73-75	304397X	Tank Straps.....	48.00	pr.
76-79	3566736	Tank Straps.....	23.00	pr.

FUEL TANK STRAP MOUNTING HARDWARE

68-72	4535GM	Flange Nut.....4 req.....	1.63	ea.
68-72	9420065	Front Screw.....2 req.....	.75	ea.
68-72	396712	Strap Mounting Bolt Kit.....	4.00	kit

FUEL TANK ANTI-SQUEAK

68-72	3893119	Anti-Squeak Kit.....	19.00	kit
-------	---------	----------------------	-------	-----

FUEL TANK FILLER DOOR & COMPONENTS

68-72	3913608	Door/License Bracket (most correct).....	22.00	ea.
70-74	3962910	Door/License Bracket.....	23.00	ea.
68-72	3515S	Door Bumper Set.....2 piece.....	2.50	pr.
69	9419002	Door Mounting Bolt.....2 req.....	1.25	ea.
68-72	271172	Door Mounting Bolt Nut.....2 req.....	.75	ea.
68-72	4916GM	License Plate Mounting Plastic Nut.....2 req.....	1.63	ea.

FUEL TANK FILLER NECKS

75-79	275FN	Fuel Tank Filler Neck.....	15.00	ea.
-------	-------	----------------------------	-------	-----

FUEL TANK CAPS

68-70	575GM	Vented Cap (exc. charcoal canister) (Repl.).....	19.40	ea.
68-70	RP1559	Vented (Import).....	8.00	ea.
68-70	3931449A	Vented (Correct).....	32.00	ea.
70-74	413755	Replacement Cap.....	6.00	ea.
75-79	3021GM	All.....	10.25	ea.

FUEL TANK SENDING UNITS

***Note: Most sending units include o-ring gasket & strainer.**

68	590R	327/350 - 3/8" Fuel Line.....	50.00	ea.
68-72	6428098	6 cylinder/307 - 5/16" Fuel Line.....	50.00	ea.
69-70	6428846	350/4 BBL & 396 (exc. 396/375) 3/8" Fuel Line with Return Line.....	50.00	ea.
69-70	590R	396/375 - 3/8" Fuel Line.....	50.00	ea.
69-72	590R	350/2 BBL - 3/8" Fuel Line.....	50.00	ea.
71-72	6428846	350/4 BBL - 3/8" Fuel Line with Return Line.....	50.00	ea.
76-79	2548R	6 cylinder/305 without Return Line.....	55.00	ea.
77-79	2548R	350 (exc. A/C) without Return Line.....	55.00	ea.
76-79	FP120	3/8" & 1/4" with Return Line.....	49.00	ea.
76-79	FP121	3/8" Line (Stainless).....	44.00	ea.

SENDING UNIT COMPONENTS

68-74	TP534	Locking Ring Tool.....	15.00	ea.
68-79	576R	Locking Ring.....	3.25	ea.
68-79	3284GM	Strainer/Filter in Tank - 5/16" Line.....	18.00	ea.
68-79	3239GM	Strainer/Filter in Tank - 3/8" Line.....	15.87	ea.
68-79	596R	Sending Unit Gasket (O-ring).....	2.00	ea.
68-79	3284R	Strainer 5/16".....	9.00	ea.
68-79	3239R	Strainer 3/8".....	9.00	ea.

Tank to Pump Fuel Lines

***Note: "S" at end of part number indicates stainless steel.**

FUEL SUPPLY LINES

68	482527	6 cylinder & V8/2 BBL - 5/16".....2 piece.....60.00	set
68	482527S	6 cylinder & V8/2 BBL - 5/16".....2 piece.....80.00	set
68	482628	V8/4 BBL - 3/8".....1 piece.....60.00	set
68	482628S	V8/4 BBL - 3/8".....1 piece.....80.00	set
69	556265	6 cylinder & V8/2 BBL - 5/16".....2 piece.....60.00	set
69	556265S	6 cylinder & V8/2 BBL - 5/16".....2 piece.....80.00	set
69-70	556366	V8/4 BBL - 3/8".....2 piece.....60.00	set
69-70	556366S	V8/4 BBL - 3/8".....2 piece.....80.00	set
70-73	5562675	6 cylinder & V8/2 BBL - 5/16".....2 piece.....60.00	set
70-73	5562675S	6 cylinder & V8/2 BBL - 5/16".....2 piece.....80.00	set
71-73	XGL6901	350/4 BBL - 3/8".....2 piece.....60.00	set
71-73	XGL6901S	350/4 BBL - 3/8".....2 piece.....80.00	set
74	XGL7401	V8 - 3/8".....60.00	ea.
74	XGL7401S	V8 - 3/8".....80.00	ea.

FUEL RETURN LINES

69-70	568474	350/4 BBL & 396/Q-Jet - 1/4".....2 piece.....60.00	set
69-70	568474S	350/4 BBL & 396/Q-Jet - 1/4".....2 piece.....80.00	set
71-73	568677	350/4 BBL - 1/4".....2 piece.....60.00	set
71-73	568677S	350/4 BBL - 1/4".....2 piece.....80.00	set

FUEL LINE CLIPS & BOLTS

***Note: Position numbers are from front to rear.**

***Note: Many of these clips are also brake line clips.**

(68)

68	3881339	#3, 4, 5, 7 & 8 Rivet Clip (correct).....4.00	ea.
68	2495GM	#3, 4, 5, 7 & 8 Push-In Clip (replaces rivet clip).....1.11	ea.
68	3886522	#6 Bolt-On Clip.....4.00	ea.
68	3912538	#9 Hanger/Clip.....12.50	ea.
68	3958062	#1 & 2 Clip Bolt.....1.50	ea.
68	3841230	#6 Clip Bolt......50	ea.
68	9419402	#9 Hanger/Clip Bolt......95	ea.

(69-72 without Return Line)

69-72	3952718	#1, 2, 3, 4, 5, 7 & 8 Bolt-On Clip.....2.25	ea.
69-72	3886522	#6 Bolt-On Clip.....4.00	ea.
69-72	3912538	#9 Hanger/Clip.....12.50	ea.
69-72	3958062	Clip Bolt (exc. #6).....1.50	ea.
69-72	3841230	#6 Clip Bolt......50	ea.

(69-72 with Return Line)

69-72	3286GM	#1, 2, 3, 4, 5, 7 & 8 Bolt-On Clip.....3.63	ea.
69-72	3886522	#6 Bolt-On Clip.....4.00	ea.
69-72	3912538	#9 Hanger/Clip.....12.50	ea.
69-70	531433	Rear "S" Clip.....2.50	ea.
69-72	3958062	Clip Bolt (exc. #6).....1.50	ea.
69-72	3841230	#6 Clip Bolt......50	ea.

74-77 FUEL LINE CLIPS

73-74	3912538	#9 Hanger/Clip.....12.50	ea.
74-77	3285GM	Fuel Line Clip.....14.17	ea.
74-75	3286GM	350/4 BBL Fuel Line Clip.....10.25	ea.

FUEL HOSE KITS

(includes correct clamps)

***Connects front to rear lines to sending unit & fuel pump.**

68-79	PK38HC	All with 3/8" Line (for one end only).....2.30	kit
68-79	PK38HCS	All with 3/8" Line.....4.30	kit
70-79	PK38HCB	All with 3/8" Line & 1/4" Return.....6.90	kit

Fuel Pumps & Components

FUEL PUMPS

68-74	653GM	6 cylinder.....32.00	ea.
68	657GM	327 & 350.....42.00	ea.
68-70	658GM	396.....40.00	ea.
68-72	654GM	307.....42.00	ea.
69-71	4687GM	350.....40.00	ea.
72	4687GM	350/2 BBL.....40.00	ea.
72-74	662GM	350/4 BBL.....32.00	ea.
73	662GM	350/4 BBL with A/C.....32.00	ea.
73-74	661GM	350/2 BBL.....46.00	ea.
75-79	661GM	262/305.....46.00	ea.
75-79	4682GM	6 cylinder.....22.00	ea.
76-79	661GM	350/4 BBL (exc. A/C).....46.00	ea.
77-79	661GM	350 M/T with A/C.....46.00	ea.
77-79	664GM	350 A/T with A/C.....30.00	ea.

UNIVERSAL CHROME FUEL PUMPS

***Note: 8 PSI - 80 GPH - For use on up to 400 H.P. Engine**

7703-MG	SB.....95.00	ea.
7704-MG	BB.....95.00	ea.

FUEL PUMP COMPONENTS

***Note: Fuel pump fittings are listed in Fuel Pump to Carburetor Line Components.**

68-79	3778526	SB Fuel Pump Mounting Bolt Set (correct).....2 piece.....5.00	pr.
68-79	4684GM	SB Fuel Pump Mounting Bolt.....2 req.....Disc.	
68-79	2287GM	6 cylinder Fuel Pump Bolt.....2 req.....Disc.	
68-70	4683R	BB Fuel Pump Mounting Bolt Set (correct).....2 piece.....5.00	pr.
68-79	2552GM	SB Fuel Pump Mounting Plate.....10.35	ea.
68-79	2553GM	SB Mounting Plate Gasket.....5.87	ea.
68-79	2553R	SB Mounting Plate Gasket.....1.50	ea.
68-77	9421116	SB Mounting Plate Bolt.....2 req.....90	ea.
68-79	2554GM	Fuel Pump Mounting Gasket.....2.02	ea.
68-79	2555GM	V8 Fuel Pump Push Rod.....10.50	ea.
68-70	4685GM	BB Push Rod Hole Plug (GM replacement part).....4.73	ea.
68-70	64861-PS	BB Push Rod Hole Plug (correct square head) (brass).....2.50	ea.
ALL	141-210	S/B Fuel Pump Block Off Plate, Chrome with Bowtie.....8.23	ea.
ALL	141-211	B/B Fuel Pump Block Off Plate, Chrome with Bowtie.....8.23	ea.

Fuel Pump to Carburetor Lines & Parts

FUEL PUMP TO CARBURETOR LINES

***Note: "S" at end of part number indicates stainless steel.**

68	3917695	SB/2 BBL (after 4/16/67) 3/8".....	17.00	ea.
68	3917695S	SB/2 BBL (after 4/16/67) 3/8".....	23.00	ea.
68	3911060	SB/4 BBL - 3/8".....	17.00	ea.
68	3911060S	SB/4 BBL - 3/8".....	23.00	ea.
68	3935086	396 (exc. 396/375).....	17.00	ea.
68	3935086S	396 (exc. 396/375).....	23.00	ea.
68	FPC6775	396/375 (3 lines & "Y" block)...4 piece.....	45.00	set
68	FPC6775S	396/375 (3 lines & "Y" block)...4 piece.....	55.00	set
68-71	3918986	6 cylinder.....	17.00	ea.
68-71	3918986S	6 cylinder.....	23.00	ea.
69	FPC6975	396/375 (3 lines & "Y" block)...4 piece.....	35.00	set
69	FPC6975S	396/375 (3 lines & "Y" block)...4 piece.....	45.00	set
69-70	5757677	350/4 BBL.....	3 piece.....	27.00 set
69-70	5757677S	350/4 BBL.....	3 piece.....	37.00 set
69-70	9056784	396 (exc. 396/375).....	3 piece.....	27.00 set
69-70	9056784S	396 (exc. 396/375).....	3 piece.....	37.00 set

***Note: 69-70 350/4 BBL & 396/Q-Jet requires 3009GM inline filter listed in Section 4.**

69-70	3972138	350/2 BBL.....	17.00	ea.
69-70	3972138S	350/2 BBL.....	23.00	ea.
69-71	3953789	SB/2 BBL (exc. 350).....	17.00	ea.
69-71	3953789S	SB/2 BBL (exc. 350).....	23.00	ea.
70	3975944	396/402/454 with Q-Jet.....	17.00	ea.
70	3975944S	396/402/454 with Q-Jet.....	23.00	ea.
70	CPC7007	396/375 (3 lines).....	3 piece.....	44.00 set
70	CPC7007S	396/375 (3 lines).....	3 piece.....	55.00 set

***Note: For 396/375 fuel "T" block, see Fuel Pump to Carburetor Line Parts.**

72-74	6270072	6 cylinder.....	17.00	ea.
72-74	6270072S	6 cylinder.....	25.00	ea.
72-74	6262912	350/2 BBL.....	18.00	ea.
72-74	6262912S	350/2 BBL.....	25.00	ea.
72	6262914	350/4 BBL.....	17.00	ea.
72	6262914S	350/4 BBL.....	25.00	ea.
73-74	6262920	350/4 BBL.....	17.00	ea.
73-74	6262920S	350/4 BBL.....	25.00	ea.
75-78	354305	SB/4 BBL with A/C.....	17.00	ea.
75-78	354305S	SB/4 BBL with A/C.....	25.00	ea.
75-78	351695	SB/4 BBL (exc. A/C).....	18.00	ea.
75-78	351695S	SB/4 BBL (exc. A/C).....	25.00	ea.
76-78	372510	SB/2 BBL.....	18.00	ea.
76-78	372510S	SB/2 BBL.....	25.00	ea.

FUEL PUMP TO CARBURETOR LINE PARTS

***Note: "S" at end of part number indicates stainless steel.**

68	3886153	396/375 Fuel "Y" Block.....	32.00	ea.
68	137423	396 (exc. 396/375).....	8.00	ea.
69	3963562	396/375 Fuel "Y" Block with Bracket.....	35.00	ea.
68	PCY03	396/375 Holley Dual Feed Lines & "Y" Block.....	3 piece.....	24.00 set
68	PCY03S	396/375 Holley Dual Feed Lines & "Y" Block.....	3 piece.....	26.00 set
69-71	4676GM	350/4 BBL & 396 Supply Line to Return Line Clip (exc. 396/375).....	2 req.....	2.50 ea.
70	545294	396/375 Fuel "T" Block.....	23.00	ea.
70	3969809	396/375 Line Support Bracket (bolts to RH front carb stud).....	10.00	ea.

Fuel Filters

68-73	3007GM	307 - Bronze Element.....	2.23	ea.
68-75	3008GM	All (exc. inline filter) 1" Paper Element.....	2.25	ea.
69-70	3009GM	350/4 BBL & 396/Q-Jet Inline Filter with Return Port.....	52.00	ea.
76-79	3253GM	All (exc. 350/4 BBL).....	2.42	ea.
76-79	3012GM	350/4 BBL.....	Disc.	

UNIVERSAL FUEL FILTERS

3255GM	5/16" Inline Clamp-On - A/C.....	20.25	ea.
3256GM	3/8" Inline Clamp-On - A/C.....	4.88	ea.

NEED A PICTURE?

www.classicmuscle.com

Each year specific catalog is available for download on our website! Find your specific part from our catalog or website.

Go to the search box and type in the part number exactly as it is in our catalog (dashes, letters, etc.) and it will display a picture of that part. If we do not picture the part you are looking for, please let your sales rep know or e-mail us at: classic@modernauto.com.

Air Cleaners & Components

AIR CLEANER ASSEMBLIES

68-69	597R	Reproduction of 597GM.....	80.00	kit
68-72	6485241	SB H.P. Dual Snorkel Air Cleaner Assembly.....	185.00	kit

AIR CLEANER LIDS, BASES & MOUNTING COMPONENTS

68-69	6421832	Chrome Air Cleaner Lid for 597GM.....	35.00	ea.
68-72	W461	SB H.P. Dual Snorkel Chrome Lid.....	51.00	ea.
68-72	W462	SB H.P. Dual Snorkel Black Lid.....	35.00	ea.
68-79	219281	Chrome Wing Nut with correct Flange.....	5.00	ea.
68-70	9418699	BB Black Wing Nut.....	4.00	ea.
68-69	3873852	BB with Holley Carburetor Air Cleaner Stud.....	8.00	ea.
70	3747933	BB with Holley Carburetor Air Cleaner Stud.....	8.00	ea.

AIR CLEANER COMPONENTS

73-76	2505GM	V8 Vacuum Motor.....	17.00	ea.
68-79	2529GM	Air Cleaner Vent Filter.....	2.65	ea.
68-79	2506GM	Vent Filter Retainer.....	11.00	ea.
68-72	2508R	SB Air Cleaner to Elbow Hose.....	11.00	ea.
68-69	3846122	BB Air Cleaner to Elbow Hose.....	4.00	ea.
70	323GM	BB Air Cleaner to Elbow Hose.....	Disc.	
69-73	2507GM	SB Air Cleaner to Valve Cover Elbow.....	10.00	ea.
68-70	313GM	BB Air Cleaner to Valve Cover Elbow.....	8.00	ea.

AIR FILTERS

68-79	2987GM	6 cylinder.....	9.00	ea.
68	2988GM	327 (exc. H.P.).....	7.62	ea.
68-71	2987GM	307.....	9.00	ea.
69	2987GM	327 - 2 BBL.....	9.00	ea.
69	2988GM	350 - 4 BBL.....	7.62	ea.
76-79	2988GM	350.....	7.62	ea.
79	3283GM	305.....	7.00	ea.

Heat Shields

68-79	3969835R	Holley Carb Heat Shield 4 BBL.....	32.00	ea.
-------	----------	------------------------------------	-------	-----

Carburetors & Components

HOLLEY CARBURETOR

69	3959164	396/375 H.P. - 780 CFM.....	775.00	ea.
----	---------	-----------------------------	--------	-----

CARBURETOR MOUNTING GASKETS / INSULATORS

67-70	60148-FP	V8 H.P. with Holley Gasket.....	3.00	ea.
70	60111-FP	V8/4 BBL (exc. H.P.) Gasket.....	Disc.	
68-69	2557GM	V8/Q-Jet (exc. H.P.) Heat Baffle.....	Disc.	
71	2558GM	SB/2 BBL Insulator/Gasket.....	Disc.	
71-73	2559GM	V8/4 BBL (exc. H.P.) Insulator/Gasket.....	12.00	ea.
74-75	2561GM	V8/4 BBL Insulator/Gasket.....	Disc.	
74	2563GM	V8/2 BBL (exc. H.P.) Insulator/Gasket.....	Disc.	
70	647GM	V8/4 BBL (exc. H.P.) Insulator with Heat Shield.....	Disc.	
70	3969835	BB H.P.....	32.00	ea.

CARBURETOR MOUNTING HARDWARE

68-79	120368	Stud Nut.....	50	ea.
-------	--------	---------------	----	-----

CHOKE THERMOSTAT SPRING ASSEMBLIES

***Note: Also see kits.**

68-70	3908966	SB/2 BBL (exc. 350).....	Disc.	
68-69	3927190	V8/Q-Jet.....	Disc.	
68-71	3927770	6 cylinder - M/T.....	Disc.	
68-71	3927772	6 cylinder - A/T.....	Disc.	
70	3973497	350/Q-Jet.....	Disc.	
70	3989060	BB/Q-Jet.....	19.00	ea.
71	3989060	350/Q-Jet.....	19.00	ea.
72	3998940	350/Q-Jet.....	Disc.	
73-74	4704GM	SB/Q-Jet.....	Disc.	

CHOKE ASSEMBLIES

***Note: Choke assembly kits include choke thermostat spring assembly, cover, mounting screw, rod & clip.**

68	3927189	SB/Q-Jet.....	5 piece.....	28.00	kit
68	3903312	327/L79 Holley.....	5 piece.....	20.00	kit
68	3927192	BB/Q-Jet.....	5 piece.....	28.00	kit
68-69	3947802	BB/Holley.....	5 piece.....	28.00	kit
69	3946096	SB/Q-Jet.....	5 piece.....	28.00	kit
69	3946097	BB/Q-Jet.....	5 piece.....	28.00	kit
70	PK3973475	SB/Q-Jet.....	5 piece.....	45.00	kit
70	M00196-B	BB/Q-Jet.....	5 piece.....	31.00	kit
70	3967492	BB/Holley.....	5 piece.....	28.00	kit
71	PK3989060	SB/Q-Jet.....	5 piece.....	45.00	kit
72	3998938	SB/Q-Jet.....	5 piece.....	45.00	kit

Accelerator Components

ACCELERATOR PEDAL & COMPONENTS

68-79	621GM	Accelerator Pedal.....	10.51	ea.
68-79	621R	Accelerator Pedal.....	5.00	ea.
68-74	3923611	Accelerator Pedal Trim Plate	6.00	ea.
68-79	2984GM	Pedal Pin.....	2.32	ea.
68-79	3909982	Pedal Tension Spring (correct).....	4.00	ea.
68-70	3909980	V8 Pedal to Firewall Rod	17.00	ea.
68-70	3924409	Pedal Rod Firewall Support	16.00	ea.
68-72	3928326	6 cylinder Pedal to Firewall Rod (cable applications).....	38.00	ea.

ACCELERATOR LINKAGE & CABLES

68-69	3923503	V8 Lever.....	16.00	ea.
68-72	3998633	Cable - 6 cylinder	20.00	ea.
68-79	RP1573	Accelerator Control Cable Retainer	4.75	ea.
70	3972618	Q-Jet Cable Bracket (prior 3/26/70).....	19.00	ea.
70	3992376	Q-Jet Cable Bracket (after 3/26/70).....	19.00	ea.
70	3972619	Holley Cable Bracket (correct stamped number).....	28.00	ea.
71	3992361	Q-Jet Cable Bracket (prior 7/8/70).....	19.00	ea.
71	3992376	Q-Jet Cable Bracket (after 7/8/70).....	19.00	ea.
72	3992376	Q-Jet Cable Bracket (prior 11/10/71).....	19.00	ea.
72	326564	Q-Jet Cable Bracket (after 11/10/71).....	19.00	ea.

ACCELERATOR RETURN SPRINGS

68	3923501	BB (green).....	9.00	ea.
69	3950210	BB (light green).....	10.00	ea.
70	3970274	BB	7.00	ea.
73	6261811	V8 (light blue).....	12.00	ea.
74-79	4670GM	V8 Outer (silver).....	1.72	ea.

ACCELERATOR ROD & LEVER ASSEMBLY

68-69	980503	V8 (exc. cowl induction) (includes pedal pad, trim, pin, spring, firewall rod, support & lever).....	65.83	kit
-------	--------	--	-------	-----

Intake Manifolds & Components

INTAKE MANIFOLDS

70	3963569	BB/Holley Aluminum Intake.....	295.00	ea.
----	---------	--------------------------------	--------	-----

INTAKE MANIFOLD GASKETS

68-74	3884GM	6 cylinder (intake & exhaust).....	43.00	ea.
68-79	3887GM	SB	17.25	set

INTAKE MANIFOLD BRACKETS & BOLTS (Small Block)

68-72	SBIMBS-3	Intake Manifold Bolt Set (correct)	12 piece.....	16.00 set
68-72	3895GM	3/8" Stud for Brackets & etc. (multi use).....	2.96	ea.
68-70	1970344	Coil Bracket.....	15.00	ea.
68-70	1970344C	Coil Bracket (chrome)	7.00	ea.
68-70	CB2	Coil Bracket Bolt Set.....	2 piece.....	2.00 set
68-69	3828555	Vacuum Advance Line Retainer	4.50	ea.
68-70	IB516	Plug Wire Bracket with Separator(rear) LH14.00		ea.

INTAKE MANIFOLD BRACKETS & BOLTS (Big Block)

68-70	BBIMBS-1	Cast Iron Intake Manifold Bolt Set (correct).....	16 piece.....	22.00 set
68-70	BBIMBS-2	Aluminum Intake Manifold Bolt Set (correct).....	16 piece.....	22.00 set
68-70	3895GM	3/8" Stud for Brackets & Etc. (multi use).....	2.96	ea.
68-70	LB65	Engine Lift Bracket Kit (correct).....	2 piece.....	24.00 kit
68-70	3846117	PCV Hose Retainer with Holley Carb (mounts on RH front Carb Stud)	15.00	ea.
68-70	1970344	Coil Bracket.....	15.00	ea.
68-70	CB2	Coil Bracket Bolt Set.....	2 piece.....	2.00 set
69	3828555	Vacuum Advance Line Retainer	4.50	ea.

INTAKE MANIFOLD VACUUM FITTINGS

***Note: The following options require a vacuum port/branch; P/B (large branch). A/C, A/T, cruise control, (1/4" branch). Traction compound dispenser option tee's into other existing branch.**

(Without Power Brakes)

68-70	3891523	One 1/4" Branch.....	18.00	ea.
68-70	3891524	Two 1/4" Branches	21.00	ea.

(With Power Brakes)

***Note: Also listed & illustrated in Section 5.**

68-70	3905370	One Threaded P/B Branch.....	13.00	ea.
68-70	3905372	One Threaded P/B Branch & One 1/4" Branch	13.00	ea.
68-70	3905374	One Threaded P/B Branch & Two 1/4" Branches.....	14.00	ea.

Emission Control System

A.I.R. PUMPS - REMANUFACTURED (no core required)

68	7802609	6 cylinder.....	80.00	ea.
68	7802609	SB/2 BBL.....	80.00	ea.
68	7801129	SB/4 BBL (exc. 327/L79).....	80.00	ea.
68	7801512	327/L79.....	80.00	ea.
68	7801512	BB.....	80.00	ea.
69	7803948	All.....	80.00	ea.
70	7803948	BB/L78.....	80.00	ea.
72-74	7803948	SB.....	80.00	ea.
75	7817806	6 cylinder (exc. A/C).....	80.00	ea.
75	1849RM	6 cylinder with A/C.....	80.00	ea.
75	1849RM	SB.....	80.00	ea.
76-79	1849RM	6 cylinder.....	80.00	ea.
76-78	1848RM	SB.....	80.00	ea.
79	7831337	SB.....	80.00	ea.

A.I.R. PUMP FAN

68-74	7801137	Fan (white).....	80.00	ea.
-------	---------	------------------	-------	-----

A.I.R. PUMP PULLEYS

68	1845GM	SB (exc. A/C) (GM repl. part).....	33.00	ea.
68	3917238	SB with A/C.....	Disc.	
68	3925522	396/375.....	Disc.	
68-69	1845GM	6 cylinder (GM repl. part).....	33.00	ea.
69	1845GM	V8 (exc. 396/375) (GM repl. part).....	33.00	ea.
69	3932458	396/375.....	75.00	ea.
70	3932458	BB/L78.....	75.00	ea.
72-77	1845GM	6 cylinder (GM repl. part).....	33.00	ea.
72	1845GM	SB (GM repl. part).....	33.00	ea.
73	1845GM	SB with A/C (GM repl. part).....	33.00	ea.
74	1845GM	SB (exc. Z28) (GM repl. part).....	33.00	ea.
75-79	1845GM	SB with A/C (GM repl. part).....	33.00	ea.

A.I.R. PUMP PULLEY HARDWARE

68-69	1115R	Pulley Bolt (correct).....	3 req.	75	ea.
68-69	120380	Pulley Bolt Lock Washer.....	3 req.	15	ea.
70	1115R	BB/L78 Pulley Bolt (correct).....	3 req.	75	ea.
70	120380	BB/L78 Pulley Bolt Lock Washer.....	3 req.	15	ea.
72-75	1115R	Pulley Bolt (correct).....	3 req.	75	ea.
72-75	120380	Pulley Bolt Lock Washer.....	3 req.	10	ea.
76-77	1115R	6 cylinder Pulley Bolt (correct).....	3 req.	75	ea.
76-77	120380	6 cylinder Pulley Bolt Lock Washer.....	3 req.	15	ea.
76-79	5060GM	SB Pulley Bolt.....	3 req.	2.44	ea.

A.I.R. PUMP MOUNTING HARDWARE (SMALL BLOCK)

68	3907R	Pump to Bracket Bolt Nut.....	50	ea.
68	9418822	Pump Adjuster Bolt.....	1.75	ea.
68	9419234	Pump Adjuster Bolt Washer.....	50	ea.
68	35883-PS	Pump Adjuster Bolt Lock Washer.....	10	ea.
69	9418994	Pump to Upper Bracket Bolt.....	1.75	ea.
72-73	9418994	Pump to Upper Bracket Bolt.....	1.75	ea.
74-79	4955GM	Pump to Upper Bracket Bolt.....	86	ea.

(BIG BLOCK)

68	3907R	Pump to Bracket Bolt Nut.....	50	ea.
69	9418994	Pump to Upper Bracket Bolt.....	1.75	ea.
70	9418994	L78 Pump to Upper Bracket Bolt.....	1.75	ea.

A.I.R. PUMP MOUNTING BRACKETS

69	3956674	SB (correct).....	40.00	ea.
69	639GM	SB (GM repl. part).....	32.00	ea.
72-74	3956674	SB (correct).....	40.00	ea.

A.I.R. PUMP MOUNTING BRACKET HARDWARE

68-69	9418823	6 cylinder Bracket Front Mounting Bolt.....	2 req.	1.75	ea.
69	9418822	SB Bracket Mounting Bolt.....	2 req.	1.75	ea.
69	35883-PS	SB Bracket Mounting Bolt Lock Washer	2 req.	10	ea.
70	9419073	BB/L78 Bracket Mounting Bolt & Washer	2 req.	2.25	ea.
70	103328	BB/L78 Bracket Mounting Bolt Lock Washer	2 req.	50	ea.
72	9418822	SB Bracket Mounting Bolt.....	2 req.	1.75	ea.
72-74	9418931	6 cylinder Bracket Mounting Nut		50	ea.
72-74	35883-PS	6 cylinder Bracket Mounting Bolt Lock Washer		10	ea.
73-79	4955GM	SB Bracket Mounting Bolt.....	2 req.	.86	ea.
72-79	35883-PS	SB Bracket Mounting Bolt Lock Washer	2 req.	10	ea.
75	9418931	6 cylinder Bracket Mounting Nut (exc. A/C).....		50	ea.
76-77	4535GM	6 cylinder Bracket Mounting Nut (exc. A/C).....		1.63	ea.
75-77	35883-PS	6 cylinder Bracket Mounting Bolt Lock Washer (exc. A/C)		10	ea.

continued...

Emission Control System

... continued

A.I.R. PUMP DIVERTER VALVE MOUNTING COMPONENTS

68-69	9419004	SB/2 BBL Valve Mounting Bolt.....2 req.1.25 ea.
68-69	120380	SB/2 BBL Valve Mounting Bolt Lock Washer.....2 req.10 ea.
68	9419004	SB/4 BBL Valve to Bracket & Bracket to Pump Bolt.....4 req.1.25 ea.
68	120380	SB/4 BBL Valve to Bracket & Bracket to Pump Bolt Lock Washer.....4 req.10 ea.
68	120380	BB Valve to Elbow Bolt Lock Washer.....2 req.10 ea.
68	9419004	BB Elbow to Pump Bolt.....2 req.1.25 ea.
69	9419004	SB Valve to Elbow & Elbow to Pump Bolt.....4 req.1.25 ea.
69	120380	SB Valve to Elbow & Elbow to Pump Bolt Lock Washer.....4 req.10 ea.
69	9419892	SB Valve to Elbow & Elbow to Pump Bolt Washer.....4 req.25 ea.
69	3942533	SB Valve Elbow.....38.00 ea.
72	9419004	6 cylinder Valve to Adapter & Adapter to Pump Bolt.....4 req.1.25 ea.
74-78	5066GM	6 cylinder Valve to Adapter & Adapter to Pump Bolt.....4 req.1.23 ea.
72	120380	6 cylinder Valve to Adapter & Adapter to Pump Bolt Lock Washer.....4 req.10 ea.
72	9419892	6 cylinder Valve to Adapter & Adapter to Pump Bolt Washer.....4 req.25 ea.
72	9419004	SB Valve to Elbow & Elbow to Pump Bolt.....4 req.1.25 ea.
74-77	5066GM	SB Valve to Elbow & Elbow to Pump Bolt.....4 req.1.23 ea.
72	120380	SB Valve to Elbow & Elbow to Pump Bolt Lock Washer.....4 req.10 ea.
72	9419892	SB Valve to Elbow & Elbow to Pump Bolt Washer.....4 req.25 ea.
72-74	3942533	SB Valve Elbow.....38.00 ea.
75-76	3942533	SB/4 BBL Valve Elbow.....38.00 ea.
77-79	5067GM	SB Valve Elbow.....Disc.
70	9419004	BB/L78 Valve to Elbow & Elbow to Pump Bolt.....4 req.1.25 ea.
70	120380	BB/L78 Valve to Elbow & Elbow to Pump Bolt Lock Washer.....4 req.10 ea.
70	9419892	BB/L78 Valve to Elbow & Elbow to Pump Bolt Washer.....4 req.25 ea.
70	3942533	BB/L78 Valve Elbow.....38.00 ea.

A.I.R. INJECTION PIPES (SMALL BLOCK)

68	381414	SB (exc. A/C) LH/RH Set (correct).....85.00 set
69	489490	SB - LH/RH Set (correct).....75.00 set

(BIG BLOCK)

68	377252	BB - LH/RH Set (correct).....75.00 set
69	933938	BB - LH/RH Set (correct).....75.00 set

A.I.R. INJECTION CHECK VALVES

68-69	5361992	6 cylinder (correct)38.00 ea.
68-69	1855GM	6 cylinder (GM repl. part)22.48 ea.
68-69	5361992	V8 (correct)2 req.38.00 ea.
68-69	1855GM	V8 (GM repl. part)2 req.22.48 ea.
70	5361992	BB/L78 (correct).....2 req.38.00 ea.
70	1855GM	BB/L78 (GM repl. part).....2 req.22.48 ea.
72-74	5361992	6 cylinder (correct)38.00 ea.
72-79	1855GM	6 cylinder (GM repl. part)22.48 ea.
72-79	5361992	SB (correct).....2 req.38.00 ea.
72-79	1855GM	SB (GM repl. part).....2 req.22.48 ea.

A.I.R. HOSES & CLAMPS (SMALL BLOCK)

68	9423575	Check Valve Hose Clamp4 req.3.00 ea.
68	9423576	SB/4 BBL Diverter Valve to Pump Hose Clamp.....2 req.3.00 ea.
68	532W	2 BBL Diverter Valve Vacuum Hose.....85 ft.
68	532W	SB/4 BBL Diverter Valve Vacuum Hose.....85 ft.
69	9423575	Check Valve Hose Clamp4 req.3.00 ea.
69	532W	Diverter Valve Vacuum Hose (also in kit)85 ft.
69	9422033	Diverter Valve Vacuum Hose Tie Strap (also in kit).....2.50 ea.
69	39324768	Hose Kit (includes check valve hoses, vacuum hose, vacuum hose "T" & tie strap).....5 piece.....33.00 kit
72-79	9423574	Check Valve Hose Clamp4 req.3.00 ea.
72	532W	2 BBL Diverter Valve Vacuum Hose.....85 ft.
72	532W	4 BBL Diverter Valve Vacuum Hose.....85 ft.

(BIG BLOCK)

68	9423575	Check Valve Hose Clamp4 req.3.00 ea.
68	3917278	Diverter Valve to Pump Hose..Disc.
68	9423576	Diverter Valve to Pump Hose Clamp2 req.3.00 ea.
68	532W	Diverter Valve Vacuum Hose85 ft.
69	9423575	Check Valve Hose Clamp4 req.3.00 ea.
69	532W	Diverter Valve Vacuum Hose (also in kit)85 ft.
69	9422033	Diverter Valve Vacuum Hose Tie Strap (also in kit).....2.50 ea.
69	937940	Hose Kit (includes check valve hoses, vacuum hose, vacuum hose "T" & tie strap).....5 piece.....29.00 kit
70	9423575	L78 Check Valve Hose Clamp4 req.3.00 ea.
70	532W	L78 Diverter Valve Vacuum Hose85 ft.

continued...

continued...

Emission Control System

...continued

CHARCOAL CANISTERS

74-75	1843GM	V8.....	56.00	ea.
78-79	3288GM	All	84.00	ea.
70-79	1844GM	All - Canister Filter.....	2.50	ea.

FRONT TO REAR CHARCOAL CANISTER VAPOR LINES

***Note:** 5 piece sets include the (2) long lines & the (3) short lines at tank.

71	2973456	All	5 piece	85.00	set
71	2973456S	All	5 piece	115.00	set
72	29647456	All	5 piece	85.00	set
72	29647456S	All	5 piece	115.00	set
74	XEM7401	All		55.00	ea.
74	XEM7401S	All		85.00	ea.

VAPOR LINE CLIPS & BOLTS

***Note:** Many of these clips are also brake line clips.

70-72	3952718	#1, 2, 4, 5 & 9 Bolt-On Clip	2.25	ea.
70-72	4593GM	#3 & 7 Bolt-On Clip	3.40	ea.
70-72	3286GM	#6, 8 & 10 Bolt-On Clip	10.25	ea.
70-72	3958062	Clip Bolt.....	1.50	ea.
71-72	3286GM	RH Short Line Bolt-On Clip	10.25	ea.

Exhaust System

EXHAUST MANIFOLDS (Correct Casting #)

68-70	879178	BB without Smog LH RH Set	350.00	set
68-70	879178A	BB with Smog LH RH Set	350.00	set

H.P. CORVETTE "RAMS HORN" MANIFOLDS

4922130	Bolt Kit for "Rams Horn"			
	Manifold	24 piece.....	20.00	kit

EXHAUST MANIFOLD TO AIR CLEANER COMPONENTS

78-79	2572GM	V8 Upper Heat Stove	Disc.	
70-79	2567GM	Heat Stove Mounting Stud	56	ea.
78-79	2571GM	V8 Manifold to Air Cleaner Duct Hose	Disc.	

EXHAUST MANIFOLD HEAT RISER VALVES

68-70	2737R	SB Valve Assembly	60.00	ea.
68-70	636GM	BB Valve Assembly	57.75	ea.
75-79	2738GM	SB Valve Assembly	Disc.	
68-70	2740GM	V8 Heat Valve Anti-Rattle Spring	Disc.	

EXHAUST MANIFOLD BOLTS & LOCKS

68-78	SBEMBS-3	SB Bolt Kit (correct head markings)	24 pcs.....	20.00	kit
68-70	3922GM	BB Bolt	16 req.	2.74	ea.
68-78	RP1569	V8 Manifold Pipe Stud Kit		16.00	kit
68-79	633R	SB Manifold Bolt Lock Set (original finish)	4 piece	17.00	set
68-79	633LS	SB Manifold Bolt Lock Set (stainless).....	4 pc.....	12.00	set
68-79	2741GM	All Manifold Pipe Stud Nut (brass)		1.43	ea.

MANIFOLD PIPE SEALING RINGS & GASKETS

68-72	2742GM	V8 with 2 1/2" OD Packing Ring	3.88	ea.
68-72	2743GM	V8 with 3" OD Packing Ring	Disc.	
68-72	2744GM	SB Heat Valve Gasket.....	9.21	ea.
72	2746GM	6 cylinder & 350 Crossover Pipe Sealing Ring	2.27	ea.
68-72	2748S	Manifold Extension Sleeve - 2" OD (stainless).....	12.00	ea.
68-72	2749S	Manifold Extension Sleeve - 2 1/2" OD (stainless).....	13.00	ea.

The following section offers the most comprehensive listing of Nova brake parts available in any catalog. Extensive research allows us to offer all of the necessary brake parts, not just the basic items.

Each text section pertains to a detailed diagram. Find the number of the part you need in the illustration and go to the text section to find the correct part number for your application. Since different people seldom need the exact same parts, we only offer several popular kits in the Brake Section.

The parts in this section are priced competitively to kit parts, therefore you can order exactly what you need!

68-75 Brake Pedal Components

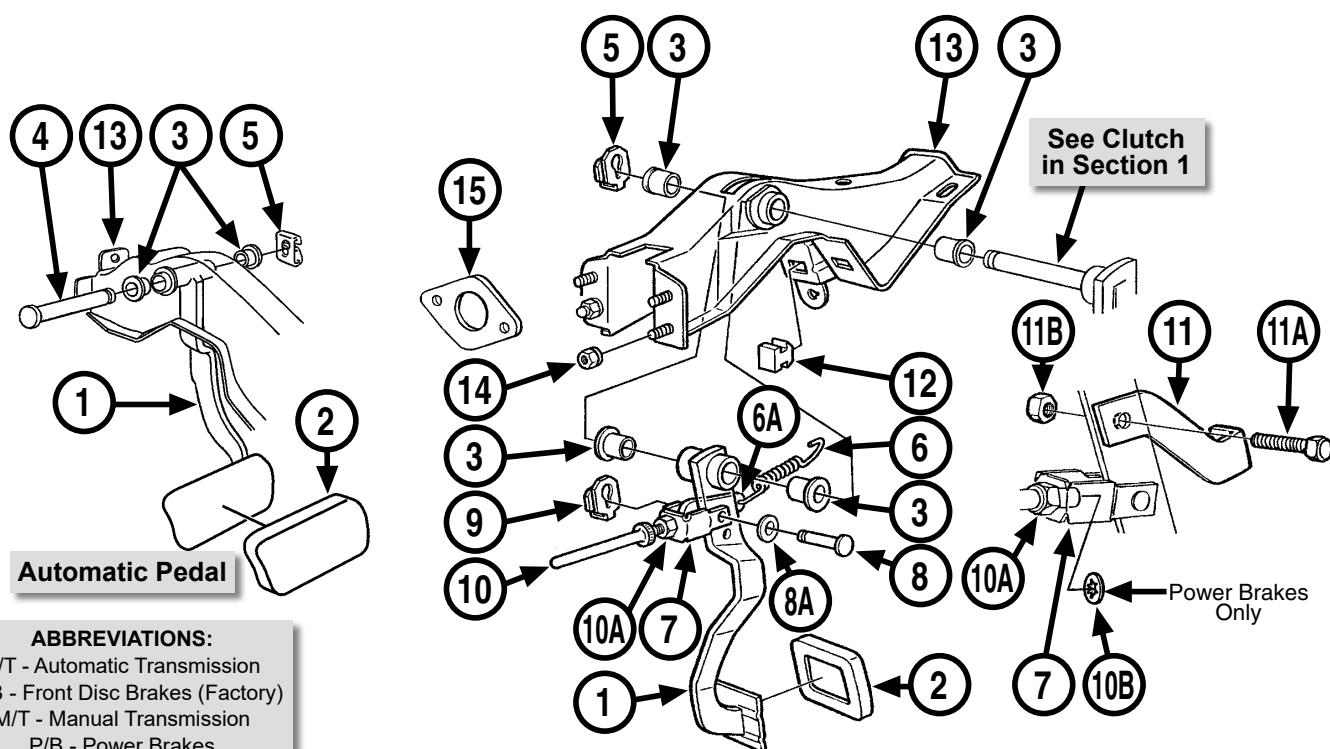

Automatic Pedal

ABBREVIATIONS:

A/T - Automatic Transmission
FDB - Front Disc Brakes (Factory)
M/T - Manual Transmission
P/B - Power Brakes

68	3923545	(1)	A/T Brake Pedal.....	37.00	ea.
68	35410261	(1)	M/T Clutch & Brake Pedal Assembly	60.00	set
69-74	32878481	(1)	M/T Clutch & Brake Pedal Assembly	70.00	set
69-74	3953291	(1)	A/T Brake Pedal.....	37.00	ea.
68-71	3930091	(2)	A/T Pedal Pad with FDB (includes emblem).....	9.00	ea.
68-75	717R	(2)	A/T Pedal Pad (exc. FDB).....	6.00	ea.
68-75	888682	(2)	A/T Pedal Pad (exc. FDB).....	6.00	ea.
68-75	3935721	(2)	M/T Pedal Pad with FDB (includes emblem).....	8.00	ea.
75	4547GM	(2)	A/T Pedal Pad with FDB	Disc.	
68-70	3888679	(2A)	M/T Brake Pedal Trim Plate	6.00	ea.
68-70	3888683R	(2A)	A/T Brake Pedal Trim Plate.....	6.00	ea.
68-75	2101GM	(3)	M/T Pedal Bushing.....	4 req. 3.93	ea.
68-75	2101GM	(3)	A/T Pedal Bushing	2 req. 3.93	ea.
68-75	3828427	(4)	A/T Pedal Shaft (used).....	Disc.	
68-75	3828428	(5)	Pedal Retainer Clip	4.00	ea.
68-75	4548GM	(6)	Return Spring (exc. P/B).....	7.00	ea.
68-74	3841645	(6A)	Return Spring Extension	Disc.	
68-75	3953288	(7)	Pedal to Rod Clevis	Disc.	
68-75	3817879	(8)	Clevis Pin	6.00	ea.
68-75	4549GM	(8A)	Clevis Pin Washer with P/B.....	21.58	ea.
68-75	4542GM	(9)	Clevis Pin Retainer Clip	2.48	ea.
68-74	3790222	(10)	Pedal Push Rod (exc. P/B)	Disc.	
68-75	4544GM	(10A)	Push Rod Nut.....	Disc.	
70-75	4550GM	(10B)	Push Rod Spring Nut with P/B.....	2.88	ea.
68-74	3917957	(11)	Brake Light Switch Striker.....	15.00	ea.
68-74	9419030	(11A)	Brake Light Switch Striker Bolt.....	Disc.	
68-74	9420165	(11B)	Brake Light Switch Striker Bolt Nut.....	Disc.	

68-75	1058-S	(12)	Brake/Clutch Pedal Bumpers.....	2.50	pr.
68	3929983	(13)	Support Bracket (used)	Disc.	
69-74	3950064	(13)	Support Bracket	91.00	ea.
68-69	9418931	(14)	Bracket Nut	4 req. .50	ea.
70-75	4535GM	(14)	Bracket Nut Assembly	4 req. 1.63	ea.
68-69	35883-PS	(14A)	Bracket Lock Washer (not pictured).....	4 req. 10	ea.
68-75	3792566	(15)	Firewall Gasket	4.00	ea.

76-79 Brake Pedal Components

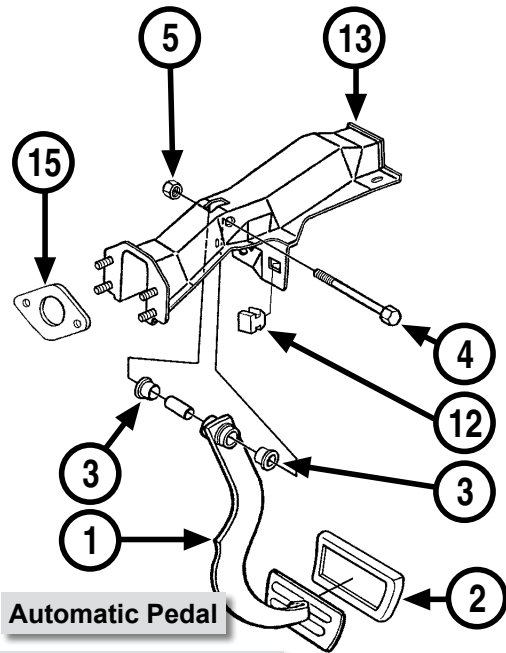

Automatic Pedal

ABBREVIATIONS:

A/T - Automatic Transmission
M/T - Manual Transmission
P/B - Power Brakes

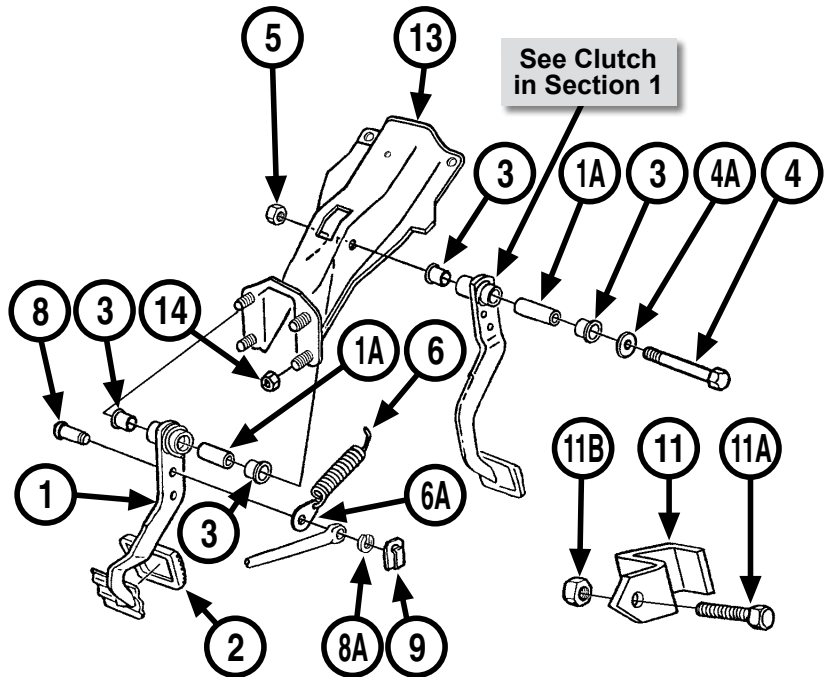

76-79	368039	(1)	Brake Pedal	Disc.	
76-77	717R	(2)	A/T Pedal Pad (exc. P/B)	6.00	ea.
76-79	4547GM	(2)	A/T Pedal Pad	Disc.	
76-79	2101GM	(3)	M/T Pedal Bushing	4 req.	3.93 ea.
76-79	2101GM	(3)	A/T Pedal Bushing	2 req.	3.93 ea.
76-79	9419194	(4)	M/T Pedal Bolt	2.80	ea.
76-79	WA2716	(4A)	Pedal Bolt Washer	25	ea.
76-79	3850GM	(5)	Pedal Bolt Nut	75	ea.
76-79	4548GM	(6)	Return Spring (exc. P/B)	7.00	ea.
76-79	3991374	(6A)	Return Spring Extension	Disc.	
76-79	3992577	(8)	Push Rod Pin	Disc.	
76-79	4552GM	(8A)	Push Rod Pin Washer with P/B	2.93	ea.
76-79	4542GM	(9)	Clevis Pin Retainer Clip	2.48	ea.
76-79	347425	(11)	Brake Light Switch Striker	Disc.	
76-79	9419071	(11A)	Brake Light Switch Striker Bolt	Disc.	
76-79	9420169	(11B)	Brake Light Switch Striker Bolt Nut	Disc.	
76-79	1058-S	(12)	Brake/Clutch Pedal Bumpers	2.50	pr.
76-78	332191	(13)	Support Bracket (used)	Disc.	
76-79	4535GM	(14)	Bracket Nut Assembly	4 req.	1.63 ea.
76-79	3792566	(15)	Firewall Gasket (exc. P/B)	4.00	ea.

***Note: #1's
are complete
assemblies.**

Master Cylinders, Switches & Valves

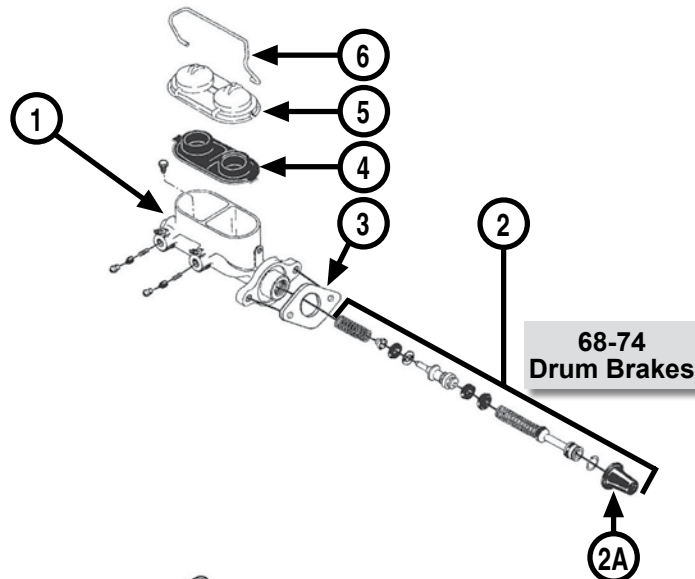

**68-74
Drum Brakes**

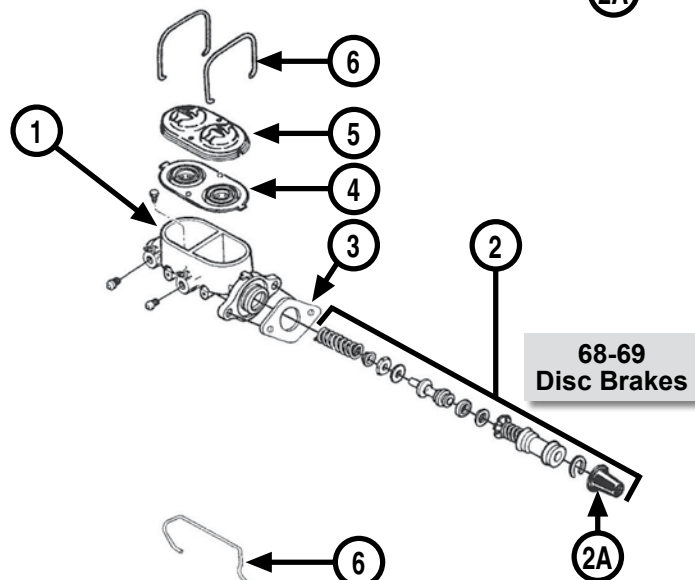

**68-69
Disc Brakes**

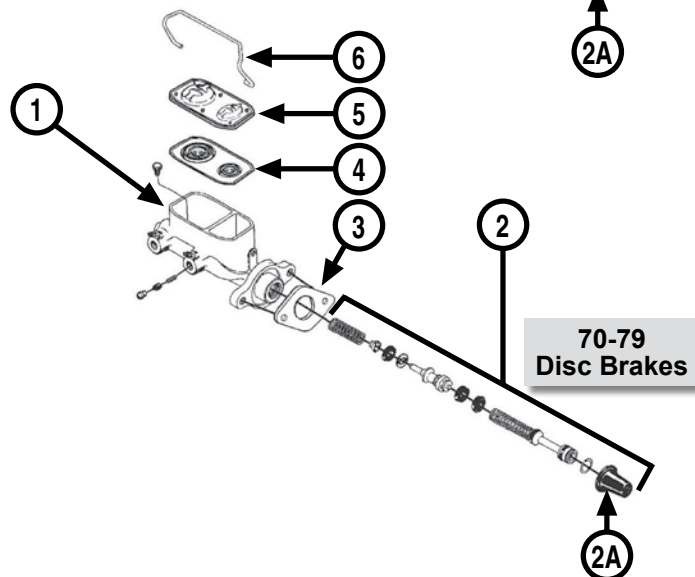

**70-79
Disc Brakes**

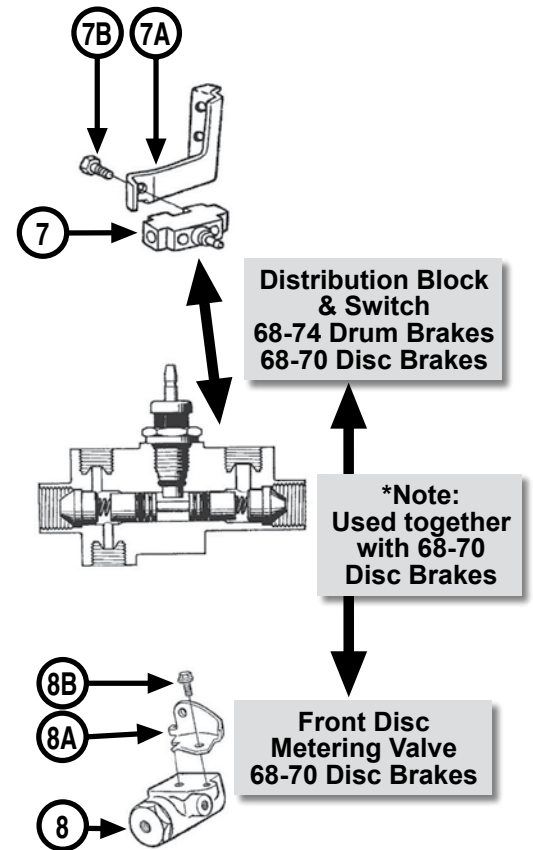

**Distribution Block
& Switch
68-74 Drum Brakes
68-70 Disc Brakes**

***Note:
Used together
with 68-70
Disc Brakes**

**Front Disc
Metering Valve
68-70 Disc Brakes**

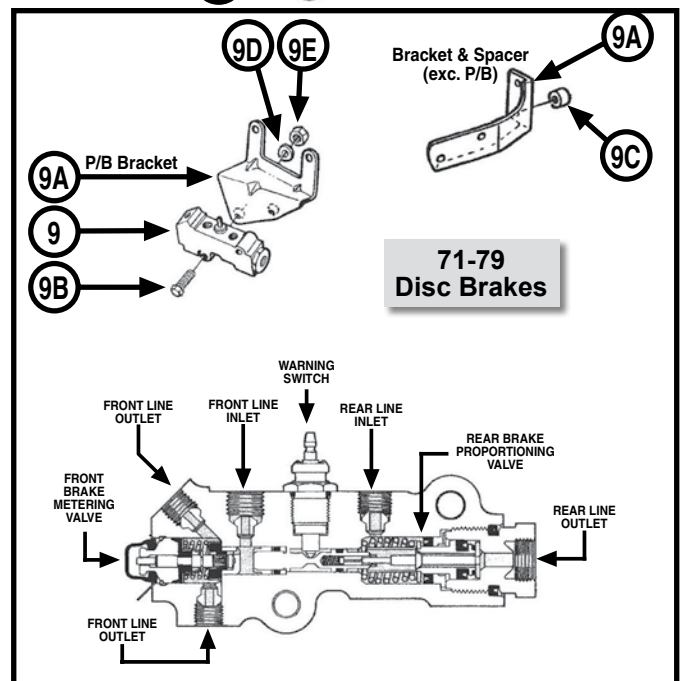

**71-79
Disc Brakes**

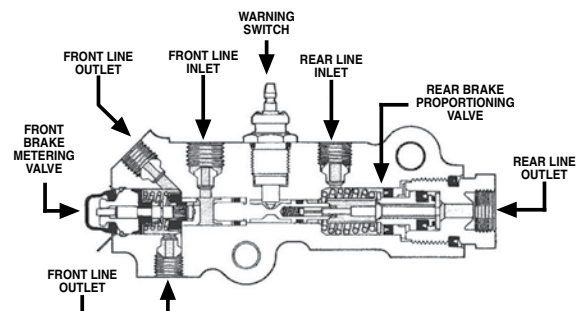

ABBREVIATIONS:

FDB - Front Disc Brakes (Factory)
M/C - Master Cylinder
P/B - Power Brakes

Master Cylinders, Switches & Valves

1 - MASTER CYLINDERS - New Replacement

68-70	11505-B	Drum - M/C Assembly (1")	55.00	ea.
68	11494-B	FDB - M/C Assembly (1 1/8")	55.00	ea.
69	721R	FDB - M/C Assembly (1 1/8")	55.00	ea.
70-74	5470721	FDB - M/C Assembly (1 1/8")	55.00	ea.
71-74	11505-B	Drum - M/C Assembly (1")	55.00	ea.
75-79	2209R	Power Disc - M/C Assembly (1 1/8")	55.00	ea.

2 - MASTER CYLINDER REBUILD KITS (for O.E. cylinders)

68-74	22756-B	Drum - Rebuild Kit (1")	28.00	kit
68-74	22757-B	FDB - Rebuild Kit (1 1/8")	26.00	kit
73-79	22643-B	Bendix Power Disc - Rebuild Kit (1 1/8")	29.00	kit
75-79	22670-B	Delco Power Disc - Rebuild Kit (1 1/8")	29.00	kit
75-79	22761-B	Manual Disc - Rebuild Kit (1")	29.00	kit

2A - MASTER CYLINDER BOOT

68-79	5456779	Boot (exc. P/B)	8.00	ea.
-------	---------	-----------------	------	-----

3 - MASTER CYLINDER MOUNTING GASKET

68-79	3792566	Gasket (exc. P/B)	4.00	ea.
-------	---------	-------------------	------	-----

4 - MASTER CYLINDER LID DIAPHRAMS / GASKETS

***Note: Also see kits (not pictured).**

70-79	2832GM	FDB - Gasket	Disc.	
-------	--------	--------------	-------	--

5 - MASTER CYLINDER COVERS / LIDS

***Note: Also see kits (not pictured).**

68-69	MC12	FDB - Lid & Gasket		
		Kit (correct)	4 piece	19.00 kit
68-69	5272-MG	FDB - Lid & Bails Kit (chrome)	3 piece	8.00 kit
68-74	5270-MG	Drum - Lid & Bail Kit (chrome)	2 piece	8.00 kit
70-74	2828R	FDB - Lid & Gasket Kit (correct)		19.00 kit
70-79	5271-MG	FDB - Lid & Bail Kit (chrome)	2 piece	8.00 kit

6 - MASTER CYLINDER LID HOLD DOWN BAILS

***Note: Also see kits (not pictured).**

68-69	5455518	FDB - Bail Set	2 piece	15.00 pr.
-------	---------	----------------	---------	-----------

7 - DISTRIBUTION BLOCK / SWITCH

68-69	3904270	Distribution Block/Switch	64.00	ea.
70	3904270	Distribution Block/Switch (prior 6/25/69)	64.00	ea.
70	3980762	Distribution Block/Switch (after 6/25/69)	49.00	ea.
71-74	3980762	Drum - Dist. Block/Switch	49.00	ea.

7A & 7B - MOUNTING BRACKET & BOLT

68-70	3909933	(7A) Mounting Bracket	12.00	ea.
71-74	3909933	(7A) Drum - Mounting Bracket	12.00	ea.
68-70	9419370	(7B) Mounting Bolt	1.00	ea.
71-74	9419370	(7B) Drum - Mounting Bolt	1.00	ea.

8 - METERING VALVES

68-69	3905525	FDB - Metering Valve with Bracket	75.00	ea.
70	1233464	FDB - Metering Valve with Bracket	75.00	ea.

8A & 8B - MOUNTING BRACKET & BOLT

68-70	3912539	(8A) Mounting Bracket	20.00	ea.
68-70	3848408	(8B) Mounting Bolt	1.75	pr.

9 - COMBINATION VALVES

74-75	2490GM	Valve	Disc.	
-------	--------	-------	-------	--

9A & 9B - MOUNTING BRACKET & BOLTS

71-79	9432544	(9B) Mounting Bolt	2 req.	35 ea.
71-79	3989487	(9C) Spacer (exc. P/B)		8.00 ea.
71-79	4762R	(9D) Mounting Bolt Lock Washer	2 req.	10 ea.
71-79	53237-PS	(9E) Mounting Bolt Nut	2 req.	25 ea.

Power Brake Boosters & Components

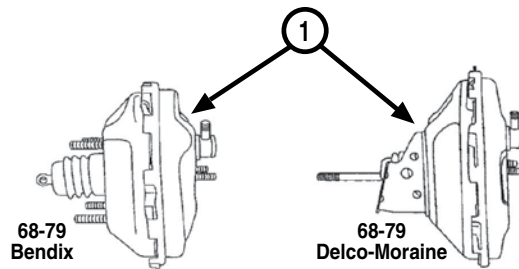

12
KITS

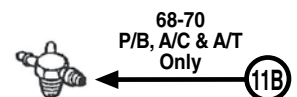
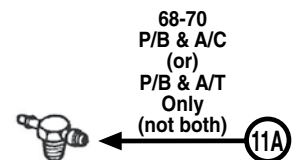
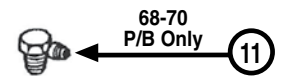
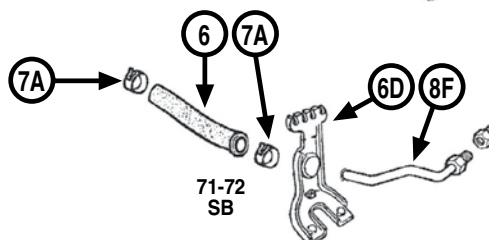
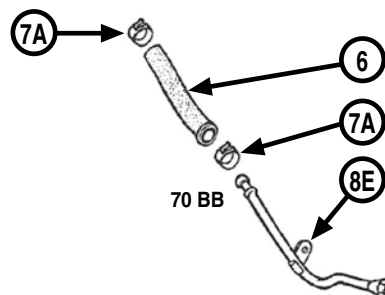
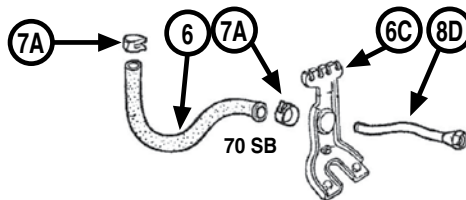
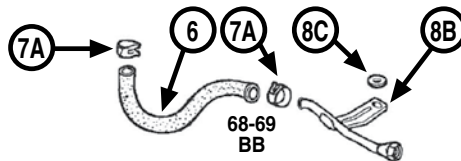
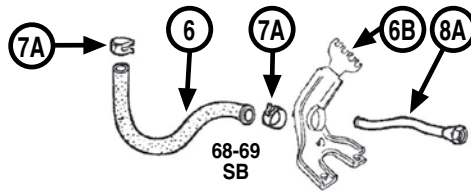
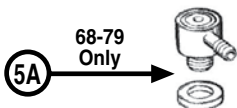
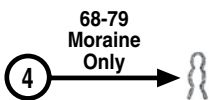
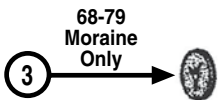
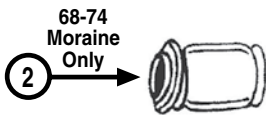

ABBREVIATIONS:

A/C - Air Conditioning
A/T - Automatic Transmission
BB - Big Block
M/T - Manual Transmission
P/B - Power Brakes
SB - Small Block

Power Brake Boosters & Components

1 - CORRECT APPEARANCE REPRODUCTION BRAKE BOOSTER (Delco Moraine Stamped / Gold Cadmium Plated)

**Note: This booster is shaped correctly, stamped with the Delco Moraine logo, gold cadmium plated & includes all new components like original. It is not a correct numbered booster like only an original would be.*

68-74 5467850R All150.00 ea.

2, 2A, 3 & 4 - BOOSTER BOOT, FELT & RETAINER

68-74 5452997 (2) Moraine Plastic Boot13.00 ea.

68-79 722GM (2A) Universal Boot.....Disc.

68-79 9892-PS (4) Retainer Pin75 ea.

5A & 5B - POWER BOOSTER CHECK VALVE

68-79 2492GM (5A) Check Valve with Grommet Kit.....15.00 kit

68-79 2492GM (5B) Check Valve with Grommet Kit.....15.00 kit

6, 6B, 6C & 6D - VACUUM HOSE BRACKETS

68 3923287 (6B) SB - Support Bracket24.00 ea.

71-72 3932485 (6D) SB - Support Bracket15.00 ea.

7A - VACUUM HOSE CLAMPS

68-79 3829058 (7A) Hose Clamp2 req.50 ea.

8A, 8B, 8C, 8D, 8E & 8F - VACUUM TUBE ASSEMBLIES

68-69 3923286 (8A) SB Power Brake Tube.....Disc.

68-69 3921927 (8B) BB Power Brake Tube (exc. 396/375).....32.00 ea.

68-69 3921929 (8B) 396/375 Power Brake TubeDisc.

68-69 3815R (8C) BB Power Brake Tube Washer25 ea.

70 3976001 (8E) BB Power Brake Tube.....27.00 ea.

71-72 3989024 (8F) SB Power Brake Tube (exc. 2BBL).....14.00 ea.

71-72 3995679 (8F) SB Power Brake Tube with 2BBL.....28.00 ea.

11, 11A & 11B - VACUUM FITTINGS

68-70 3905370 (11) P/B Fitting13.00 ea.

68-70 3905372 (11A) P/B Fitting & One Branch.....13.00 ea.

68-70 3905374 (11B) P/B Fitting & Two Branches14.00 ea.

12 - MONEY & TIME SAVING KITS

68-79 PKPB67 SB Power Brake Hose Kit
(includes #'s 5A, 6 & 7)5 piece18.40 kit

68-70 PKPBBB BB Power Brake Hose Kit
(includes #'s 5A, 6 & 7)5 piece17.50 kit

68-79 Brake Lines & Components

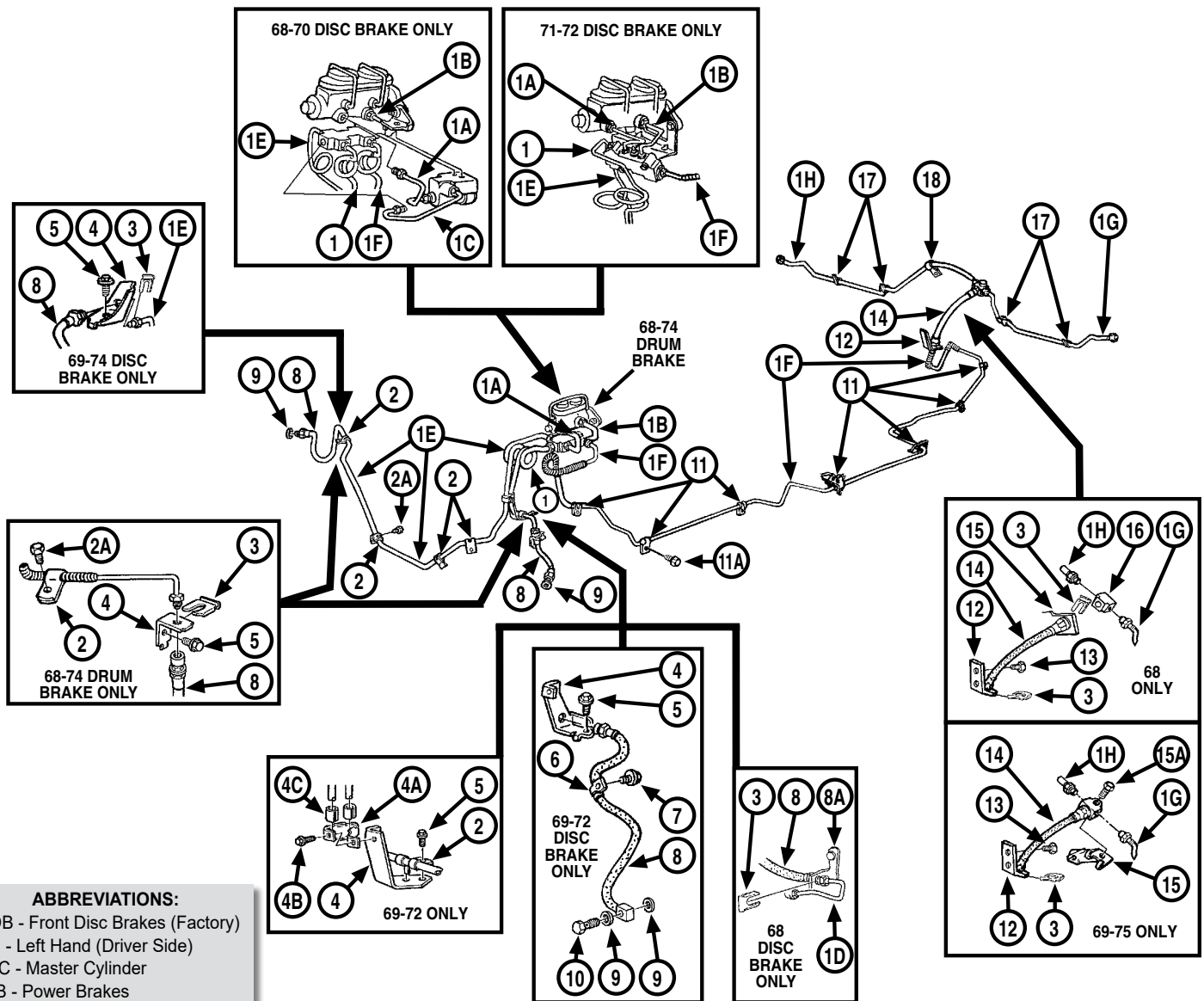

BRAKE LINES

*Note: "S" at end of part number indicates stainless steel.

68	3923575 (1)	Drum - Switch to LH Hose (exc. P/B).....	See Set
68	3923585 (1)	Power Drum - Switch to LH Hose	See Set
68	3923585 (1)	Power Disc - Switch to LH Hose	See Set
69	3958427 (1)	Drum - Switch to LH Hose (exc. P/B).....	See Set
69	3958429 (1)	Power Drum - Switch to LH Hose	See Set
69	3958429 (1)	Power Disc - Switch to LH Hose	See Set
70	3958427 (1)	Drum - Switch to LH Hose (exc. P/B).....	See Set
70	3958429 (1)	Power Drum - Switch to LH Hose	See Set
70	3958429 (1)	Power Disc - Switch to LH Hose	See Set
71-72	3958427 (1)	Drum - Switch to LH Hose (exc. P/B).....	See Set
71-72	3958429 (1)	Power Drum - Switch to LH Hose	See Set
71-72	3992551 (1)	Power Disc - Switch to LH Hose	See Set

68	3904271 (1A)	Drum - M/C Front Outlet (exc. P/B).....	See Set
68	3904271 (1A)	Power Drum - M/C Front Outlet	See Set
68	3908317 (1A)	Power Disc - M/C Front Outlet	See Set
69	3904271 (1A)	Drum - M/C Front Outlet (exc. P/B).....	See Set
69	3958441 (1A)	Power Drum - M/C Front Outlet	See Set
69	3908317 (1A)	Power Disc - M/C Front Outlet	See Set
70	3904271 (1A)	Drum - M/C Front Outlet (exc. P/B).....	See Set
70	3958441 (1A)	Power Drum - M/C Front Outlet	See Set
70	3992570 (1A)	Power Disc - M/C Front Outlet	See Set
71-72	3904271 (1A)	Drum - M/C Front Outlet (exc. P/B).....	See Set
71-72	3958441 (1A)	Power Drum - M/C Front Outlet	See Set
71-72	3992536 (1A)	Power Disc - M/C Front Outlet	See Set
73-74	3958441 (1A)	Power Drum - M/C Front Outlet	See Set

continued...

68-79 Brake Lines & Components

(ILLUSTRATION on Previous Page)

...continued

BRAKE LINES

68	3930064 (1B)	Drum - M/C Rear Outlet (exc. P/B).....	See Set
68	3909903 (1B)	Power Drum - M/C Rear Outlet.....	See Set
68	3909903 (1B)	Power Disc - M/C Rear Outlet.....	See Set
69	3930064 (1B)	Drum - M/C Rear Outlet (exc. P/B).....	See Set
69	3909903 (1B)	Power Drum - M/C Rear Outlet.....	See Set
69	3909903 (1B)	Power Disc - M/C Rear Outlet.....	See Set
70	3982314 (1B)	Drum - M/C Rear Outlet (exc. P/B) (prior 6/25/69).....	See Set
70	3930064 (1B)	Drum - M/C Rear Outlet (exc. P/B) (after 6/25/69).....	See Set
70	3982316 (1B)	Power Drum - M/C Rear Outlet (prior 6/25/69).....	See Set
70	3909903 (1B)	Power Drum - M/C Rear Outlet (after 6/25/69).....	See Set
70	3980974 (1B)	Power Disc - M/C Rear Outlet.....	See Set
71-72	3982314 (1B)	Drum - M/C Rear Outlet (exc. P/B).....	See Set
71-72	3982316 (1B)	Power Drum - M/C Rear Outlet.....	See Set
71-72	3992549 (1B)	Power Disc - M/C Rear Outlet.....	See Set
75	352852 (1B)	Power Disc - M/C Rear Outlet.....	See Set
68	3905573 (1C)	Power Disc - Valve to Switch.....	See Set
69	3958438 (1C)	Power Disc - Valve to Switch.....	See Set
70	3984528 (1C)	Power Disc - Valve to Switch.....	See Set
68	3923535 (1D)	FDB - Flex Hose to Caliper - LH.....	Disc.
68	3923535S (1D)	FDB - Flex Hose to Caliper - LH.....	Disc.
68	3923536 (1D)	FDB - Flex Hose to Caliper - RH.....	Disc.
68	3923536S (1D)	FDB - Flex Hose to Caliper - RH.....	Disc.
68	3930040 (1E)	Drum - Switch to RH Hose (exc. P/B)....	See Set
68	3930038 (1E)	Power Drum - Switch to RH Hose.....	See Set
68	3930038 (1E)	Power Disc - Switch to RH Hose.....	See Set
69	3958428 (1E)	Drum - Switch to RH Hose (exc. P/B)....	See Set
69	3958430 (1E)	Power Drum - Switch to RH Hose.....	See Set
69	3958430 (1E)	Power Disc - Switch to RH Hose.....	See Set
70	3958428 (1E)	Drum - Switch to RH Hose (exc. P/B)....	See Set
70	3958430 (1E)	Power Drum - Switch to RH Hose.....	See Set
70	3984596 (1E)	Power Disc - Switch to RH Hose.....	See Set
71-72	3958428 (1E)	Drum - Switch to RH Hose (exc. P/B)....	See Set
71-72	3958430 (1E)	Power Drum - Switch to RH Hose.....	See Set
71-72	3992552 (1E)	Power Disc - Switch to RH Hose.....	See Set
68	3930095 (1F)	Front to Rear Line (exc. P/B).....	44.00 ea.
68	3930095S (1F)	Front to Rear Line (exc. P/B).....	64.00 ea.
68	3930097 (1F)	Front to Rear Line with P/B.....	44.00 ea.
68	3930097S (1F)	Front to Rear Line with P/B.....	64.00 ea.
69	3965623 (1F)	Front to Rear Line (exc. P/B).....	55.00 ea.
69	3965623S (1F)	Front to Rear Line (exc. P/B).....	75.00 ea.
69	3965625 (1F)	Front to Rear Line with P/B.....	55.00 ea.
69	3965625S (1F)	Front to Rear Line with P/B.....	75.00 ea.
70	3983015 (1F)	Front to Rear Line (exc. P/B).....	55.00 ea.
70	3983015S (1F)	Front to Rear Line (exc. P/B).....	75.00 ea.
70	3983016 (1F)	Front to Rear Line with P/B.....	55.00 ea.

70	3983016S (1F)	Front to Rear Line with P/B.....	75.00 ea.
71	3983015 (1F)	Front to Rear Line (exc. P/B).....	55.00 ea.
71	3983015S (1F)	Front to Rear Line (exc. P/B).....	75.00 ea.
71	3983016 (1F)	Front to Rear Line with Power Drum.....	55.00 ea.
71	3983016S (1F)	Front to Rear Line with Power Drum.....	75.00 ea.
71	3992553 (1F)	Front to Rear Line with Power Disc.....	55.00 ea.
71	3992553S (1F)	Front to Rear Line with Power Disc.....	75.00 ea.
72-73	3998661 (1F)	Front to Rear Line (exc. P/B).....	55.00 ea.
72-73	3998661S (1F)	Front to Rear Line (exc. P/B).....	75.00 ea.
72-73	3998662 (1F)	Front to Rear Line with Power Drum.....	55.00 ea.
72-73	3998662S (1F)	Front to Rear Line with Power Drum.....	75.00 ea.
72-74	3998663 (1F)	Front to Rear Line with Power Disc.....	55.00 ea.
72-74	3998663S (1F)	Front to Rear Line with Power Disc.....	75.00 ea.
76-77	Xf N7601 (1F)	Front to Rear Line with Power Disc.....	55.00 ea.
76-77	Xf N7601S (1F)	Front to Rear Line with Power Disc.....	75.00 ea.
68	3932785 (1G)	Rear Axle Line - LH.....	See Set
69-71	3958401 (1G)	Rear Axle Line - LH.....	See Set
72-73	3998659 (1G)	Rear Axle Line - LH.....	See Set
68	3932786 (1H)	Rear Axle Line - RH.....	See Set
69-71	3962738 (1H)	Rear Axle Line - RH.....	See Set
72-73	3998660 (1H)	Rear Axle Line - RH.....	See Set

FRONT BRAKE LINE SETS

*Note: Sets include #'s 1, 1A, 1B, 1C, 1E (1C 68-70 disc brake only).

70 models with disc brakes include (2) extra lines that are not pictured.

68	FKT6701	Standard Drum.....	4 piece.....	55.00 set
68	FKT6701S	Standard Drum.....	4 piece.....	75.00 set
68	FKT6703	Power Drum.....	4 piece.....	55.00 set
68	FKT6703S	Power Drum.....	4 piece.....	75.00 set
68	FKT6707	Power Disc.....	5 piece.....	55.00 set
68	FKT6707S	Power Disc.....	5 piece.....	75.00 set
68	FKT6705	Manual Disc.....	5 piece.....	55.00 set
68	FKT6705S	Manual Disc.....	5 piece.....	75.00 set
69	XKT6907	Standard Drum.....	4 piece.....	55.00 set
69	XKT6907S	Standard Drum.....	4 piece.....	75.00 set
69	FKT6903	Power Drum.....	4 piece.....	55.00 set
69	FKT6903S	Power Drum.....	4 piece.....	75.00 set
69	FKT6906	Power Disc.....	5 piece.....	55.00 set
69	FKT6906S	Power Disc.....	5 piece.....	75.00 set
69	FKT6901	Manual Disc.....	4 piece.....	55.00 set
69	FKT6901S	Manual Disc.....	4 piece.....	75.00 set
70	XKT6907	Standard Drum.....	4 piece.....	55.00 set
70	XKT6907S	Standard Drum.....	4 piece.....	75.00 set
70	FKT6903	Power Drum.....	4 piece.....	55.00 set
70	FKT6903S	Power Drum.....	4 piece.....	75.00 set
70	XKT7001	Power Disc.....	7 piece.....	65.00 set
70	XKT7001S	Power Disc.....	7 piece.....	85.00 set
71-73	XKT6907	Standard Drum.....	4 piece.....	55.00 set
71-73	XKT6907S	Standard Drum.....	4 piece.....	75.00 set
71-73	FKT6903	Power Drum.....	4 piece.....	55.00 set
71-73	FKT6903S	Power Drum.....	4 piece.....	75.00 set
71-74	XKT7201	Power Disc.....	4 piece.....	55.00 set
71-74	XKT7201S	Power Disc.....	4 piece.....	75.00 set

continued...

68-79 Brake Lines & Components

...continued

REAR AXLE BRAKE LINE SETS

Note: Sets include #'s 1G & 1H.

***Note: "S" at end of part number indicates stainless steel.**

68	39327856	Rear Axle Set (exc. multi leaf).2 piece.....	24.00	set
68	39327856S	Rear Axle Set (exc. multi leaf).2 piece.....	34.00	set
68	FRA6805	Rear Axle Set with Multi Leaf..2 piece.....	24.00	set
68	FRA6805S	Rear Axle Set with Multi Leaf..2 piece.....	34.00	set
69-71	84012738	Rear Axle Set (exc. multi leaf).2 piece.....	24.00	set
69-71	84012738S	Rear Axle Set (exc. multi leaf).2 piece.....	34.00	set
72-73	39986590	Rear Axle Set.....	24.00	set
72-73	39986590S	Rear Axle Set.....	34.00	set
74	XRA7402	Rear Axle Set.....	24.00	set
74	XRA7402S	Rear Axle Set.....	34.00	set

BRAKE LINE COMPONENTS

69-72	3952718 (2)	Clip (near line to hose area)....3 req.	2.25	ea.
68	140566 (2)	Clip (behind steering box)	Disc.	
68	9419303 (2A)	Clip Retainer Bolt	50	ea.
69-72	3958062 (2A)	Clip Retainer Bolt	1.50	ea.
68-79	4309GM (3)	Retainer Clip (GM repl. part)...4 req.	1.58	ea.
68-79	476737 (3)	Retainer Clip (correct - cadium plated)	4 req.	1.50 ea.

***Note: 68 models with disc brakes require (6) #3.**

68	38931412 (4)	Drum - Line to Hose Bracket Set - LH/RH	2 piece.....	27.00 set
69-74	39532834 (4)	Drum - Line to Hose Bracket Set - LH/RH	2 piece.....	24.00 set
69-72	84395702	FDB Line Retainer Set (includes (2) #4)	2 piece.....	35.00 set
69-72	390257	FDB Line Retainer & Clamp Set (includes (2) #4 (1) #4A)	3 piece.....	35.00 set
69-72	3958062 (4B)	All - Line Clamp/Clip Bolt	1.50	ea.
69-72	3958444 (4C)	All - Line Clamp/Clip Grommet	2 req.	2.50 ea.
68-72	3958062 (5)	Bracket Retainer Bolt	1.50	ea.
69-72	3953296 (6)	FDB- Hose to A-Arm Clip Set.....	13.00	set
69-72	3958062 (7)	FDB - Hose to A-Arm Clip Bolt.....	1.50	ea.
68	3923566 (8)	Drum - Flex Hose - LH/RH.....	2 req.	18.00 ea.
68	3910710 (8)	FDB - Flex Hose - LH/RH.....	2 req.	18.00 ea.
69-71	3953294 (8)	FDB - Flex Hose - LH/RH.....	2 req.	18.00 ea.
69-74	9745221 (8)	Drum - Flex Hose - LH/RH.....	2 req.	18.00 ea.
72	3953294 (8)	FDB - Flex Hose - LH/RH.....	2 req.	18.00 ea.
73-74	9754997 (8)	FDB - Flex Hose - LH.....	40.00	ea.
73-74	9754998 (8)	FDB - Flex Hose - RH	40.00	ea.
75-76	9758859 (8)	FDB - Flex Hose - LH/RH.....	2 req.	15.00 ea.
77-78	9760403 (8)	FDB - Flex Hose - LH/RH.....	2 req.	14.00 ea.
79	3296GM (8)	FDB - Flex Hose - LH/RH.....	2 req.	18.18 ea.
79	3296R (8)	FDB - Flex Hose - LH/RH.....	2 req.	10.00 ea.
68-74	2467GM (9)	Drum - Flex Hose Copper Washer/Gasket	2 req.	83 ea.

69-79	2467GM (9)	FDB - Flex Hose Copper Washer/Gasket	4 req.	83 ea.
69-77	1385356 (10)	FDB - Flex Hose Fluid Bolt	2 req.	3.00 ea.
78	4554GM (10)	FDB - Flex Hose Fluid Bolt	2 req.	Disc.
79	4555GM (10)	FDB - Flex Hose Fluid Bolt	2 req.	3.46 ea.
68	125912 (11)	Front to Rear Line Clip #2.....	95	ea.
68	3881339 (11)	Front to Rear Line Clip #3 & #6	4.00	ea.
68	2495GM (11)	Front to Rear Line Clip #4 & #7	1.60	ea.
68	3886522 (11)	Front to Rear Line Clip #5.....	4.00	ea.
68	3893145 (12)	Rear Hose to Body Bracket	14.00	ea.
69-72	6264048 (12)	Rear Hose to Body Bracket	22.00	ea.
68-72	3846202 (13)	Rear Hose to Body Bracket Bolt.....	2 req.	1.25 ea.
68	3930039 (14)	Rear Flex Hose	18.00	ea.
69-73	9753903 (14)	Rear Flex Hose	19.00	ea.
74-75	2494GM (14)	Rear Flex Hose	Disc.	
74-75	2494R (14)	Rear Flex Hose	18.00	ea.
76-79	3031GM (14)	Rear Flex Hose	18.04	ea.
76-79	3031R (14)	Rear Flex Hose	22.00	ea.
68	3898093 (15)	Rear Hose to Axle Bracket (12 bolt).....	12.00	ea.
68	3892254 (15)	Rear Hose to Axle Bracket (10 bolt) 	12.00	ea.
68	3892254I (15)	Rear Hose to Axle Bracket (10 bolt) (import).....	11.00	ea.
69-72	3954382 (15)	Rear Hose to Axle Bracket (12 bolt).....	13.00	ea.
69-71	4480GM (15A)	Rear Hose to Axle Bracket Bolt.....	3.04	ea.
72-79	4556GM (15A)	Rear Hose to Axle Bracket Bolt.....	Disc.	
68	1364657 (16)	Rear Axle Line Connector	18.00	ea.
69-75	342653 (18)	Rear Axle Line to Differential Cover Clip.....	4.00	ea.
76-79	4557GM (18)	Rear Axle Line to Differential Housing Clip Disc.		

68-74 Front Drum Brake Components

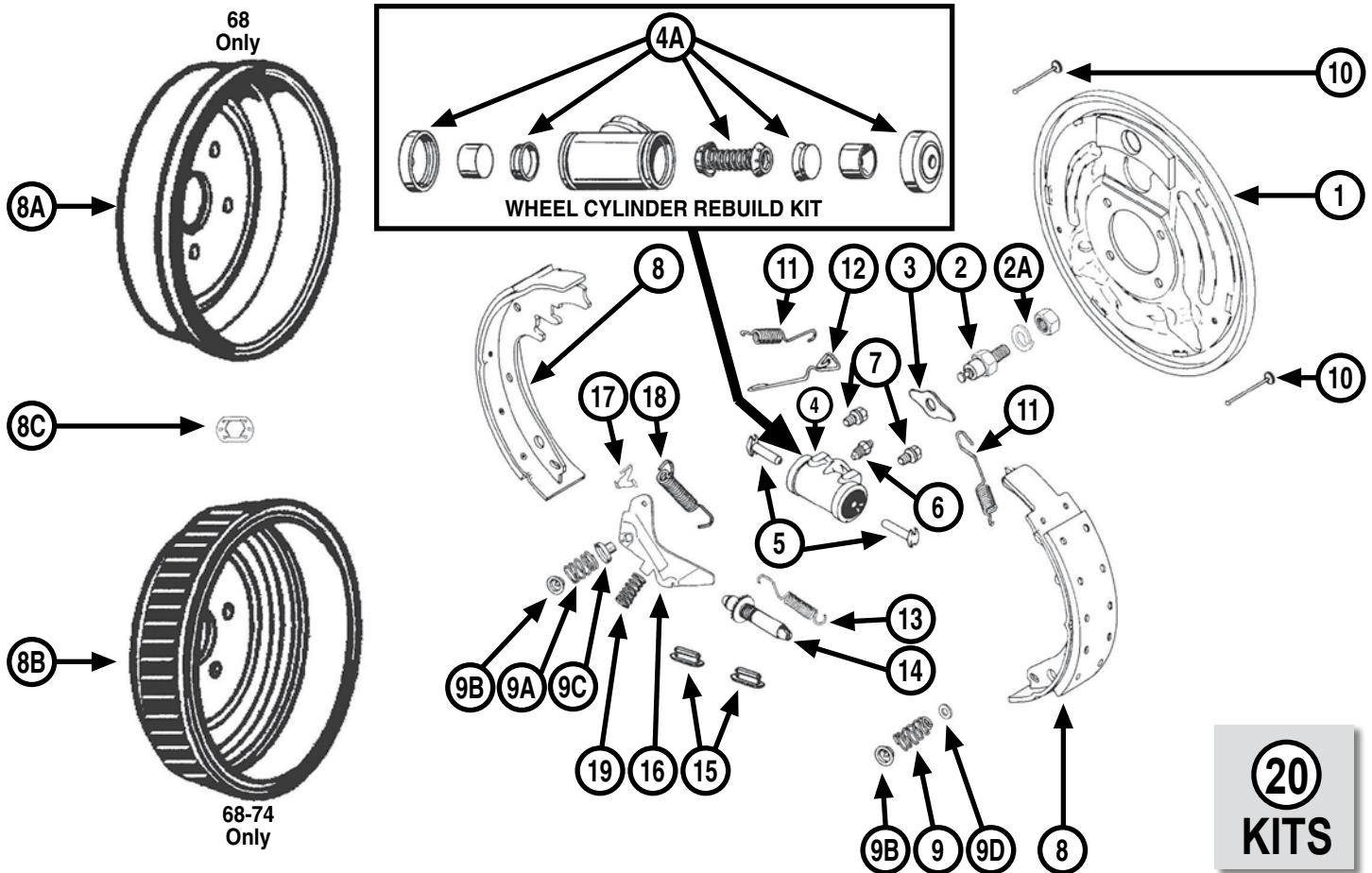

FRONT BACKING PLATES

68-74	3902949	(1)	Brake Backing Plate - LH.....	Disc.
68-74	3902950	(1)	Brake Backing Plate - RH.....	Disc.

FRONT ANCHOR PINS & COMPONENTS

68-74	3885913	(2)	Brake Shoe Anchor Pin.....	Disc.
68-74	3885914	(2A)	Brake Shoe Anchor Pin Lock.....	Disc.
68-74	2470GM	(3)	Brake Shoe Guide Plate.....	2 req.Disc.

FRONT WHEEL CYLINDERS - New

68-74	5469303	(4)	Wheel Cylinder Assembly - LH.....	24.00 ea.
68-74	5469304	(4)	Wheel Cylinder Assembly - RH.....	24.00 ea.

FRONT WHEEL CYLINDER REBUILD KITS

68-74	5445856	(4A)	Rebuild Kit (1 1/8") LH/RH.....	2 req.Disc.
-------	---------	------	---------------------------------	------------------

FRONT WHEEL CYLINDER COMPONENTS

68-74	4561R	(5)	Thrust Rod - LH/RH.....	4 req.2.50 ea.
68-74	BL24	(6)	Bleeder Screw Set.....	4 piece.....8.00 set
68-74	4562C	(7)	Mounting Bolt Assembly LH/RH.....	4 req.1.00 ea.

FRONT BRAKE SHOES - New, Not Relined!

68-74	2202R	(8)	Shoe Set (9 1/2" x 2 1/2").....	4 piece.....36.00 set
-------	-------	-----	---------------------------------	-----------------------

FRONT BRAKE DRUMS & LOCK

68	3845258RA	(8A)	Drum - Non-Finned (9 1/2" x 2 1/2") <small>MADE IN USA</small>	2 req.90.00 ea.
68	3845258CM	(8A)	Drum - Non-Finned (9 1/2" x 2 1/2") (import).....	2 req.60.00 ea.
68-74	3996670RA	(8B)	Drum with Fins (9 1/2" x 2 1/2") <small>MADE IN USA</small>	2 req.70.00 ea.
68-74	3996670CM	(8B)	Drum with Fins (9 1/2" x 2 1/2") (import).....	2 req.40.00 ea.
68-74	14387-PS	(8C)	Drum Retainer/Lock.....	2 req.Disc.

continued...

68-74 Front Drum Brake Components

...continued

FRONT BRAKE SHOE HOLD DOWN COMPONENTS

68-74	H1153DP-B	(9)	Primary Hold Down Spring.....	2.25	ea.
68-74	H1150DP-B	(9A)	Secondary Hold Down Spring.....	2.25	ea.
68-74	H1133DP-B	(9B)	Hold Down Cup.....	2.25	ea.
68-74	31715-PS	(9D)	Primary Spring Washer (stainless).....	25	ea.
68-74	H1107DP-B	(10)	Hold Down Pin.....	2.25	ea.

FRONT ADJUSTING SCREW COMPONENTS

68-74	H450-B	(13)	Adjuster Screw Spring Set.....2 piece.....	3.25	set
68-74	2474GM	(14)	Adjuster Assembly - LH.....	Disc.	
68-74	2474R	(14)	Adjuster Assembly - LH.....	10.00	ea.
68-74	2475GM	(14)	Adjuster Assembly - RH.....	Disc.	
68-74	2475R	(14)	Adjuster Assembly - RH.....	10.00	ea.
68-74	2476GM	(15)	Adjusting Hole Cover/Plug.....	1.50	ea.

FRONT SELF ADJUSTER COMPONENTS

68-74	5462767	(16)	Adjuster Lever - LH.....	See Kits	
68-74	5462768	(16)	Adjuster Lever - RH.....	See Kits	
68-74	5462769	(17)	Adjuster Lever Pivot - LH.....	See Kits	
68-74	5462770	(17)	Adjuster Lever Pivot - RH.....	See Kits	
68-74	5462264	(18)	Adjuster Lever Override Spring.....	4.00	ea.
68-74	4564R	(19)	Adjuster Lever Return Spring.....	2.25	ea.

20 - MONEY & TIME SAVING KITS

68-74	H7103-B	Hardware Kit (includes 2 each #'s 9, 9A, 9C, 11 primary, 11 secondary, 13 & 15) (4 each #'s 9B & 10).....	22 piece.....	12.00	kit
68-74	H2532-B	Self Adjuster Hardware Kit - LH (includes 1 each #'s 9C, 12, 14, 15, 16, 17, 18 & 19).....	8 piece.....	16.00	kit
68-74	H2533-B	Self Adjuster Hardware Kit - RH (includes 1 each #'s 9C, 12, 14, 15, 16, 17, 18 & 19).....	8 piece.....	16.00	kit

Brake System (Miscellaneous)

SILICONE BRAKE FLUID

68-79	053212	Quart Size.....	27.00	ea.
-------	--------	-----------------	-------	-----

**Will not damage paint and does not attract moisture!*

68 Front Disc Brake Components

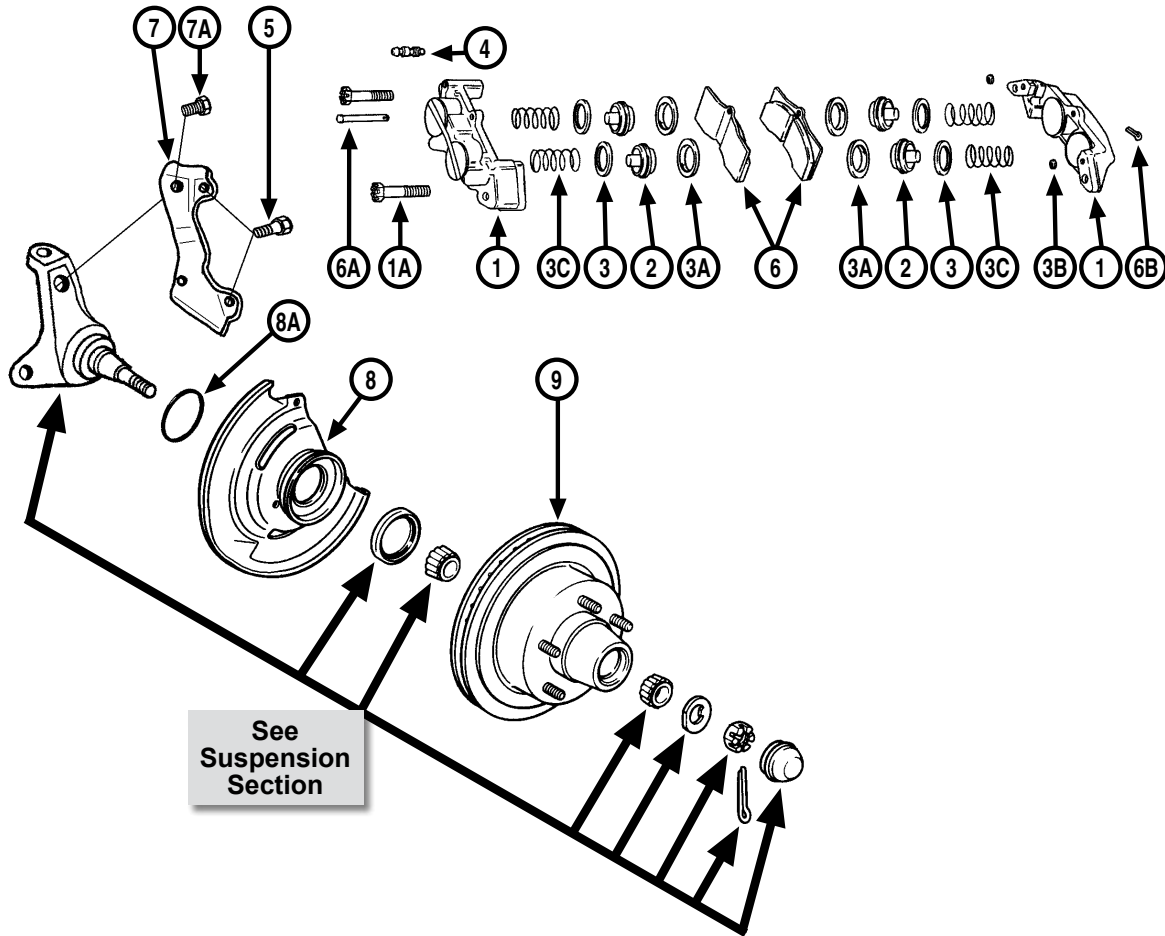

1 - CALIPERS

68	5468376	Caliper Assembly - LH	195.00	ea.
68	5468377	Caliper Assembly - RH	195.00	ea.
68	9422268 (1A)	Caliper Housing Bolt	4 req.2.00	ea

2 - CALIPER PISTONS

***Note: Number required does (2) calipers.**

68	2482GM	Caliper Piston (1 7/8")	8 req.Disc.	
----	--------	-------------------------------	------------------	--

3, 3A & 3B - CALIPER SEAL KIT

***Note: Number required does (2) calipers.**

68	2479GM	Seal Kit (1 7/8")	8 req.14.00	kit
----	--------	-------------------------	------------------	-----

3C - PISTON RETURN SPRINGS

***Note: Number required does (2) calipers.**

68	2486GM	Return Spring	8 req.Disc.	
----	--------	---------------------	------------------	--

4 - BLEEDER SCREWS

***Note: Number required does (2) calipers.**

68	BL24	4 Piece Bleeder Screw	2 req.8.00	set
----	------	-----------------------------	-----------------	-----

5 - CALIPER MOUNTING BOLTS

***Note: Number required does (2) calipers.**

68	4565GM	Mounting Bolt	4 req.2.50	ea.
----	--------	---------------------	-----------------	-----

6 - BRAKE PADS

68	5470879	Pad Set	4 piece45.00	set
----	---------	---------------	-------------------	-----

6A & 6B - PAD RETAINER PIN

***Note: Number required does (2) calipers.**

68	5456846 (6A)	Pad Pin	2 req.5.00	ea.
68	NPN (6B)	Cotter Pin	2 req.Disc.	

7 & 7A - CALIPER MOUNTING BRACKET & BOLT

68	13817201 (7)	Mounting Bracket Set	2 piece115.00	pr.
68	1381744 (7A)	Bracket to Spindle Bolt	15.00	pr.

8 & 8A - BACKING PLATE & GASKET

68	13817223 (8)	Backing Plate Set	2 piece45.00	pr.
68	13817223C (8)	Backing Plate Set (correct)	2 piece75.00	pr.
68	816GM (8A)	Backing Plate Gasket (GM replacement part)	2 req.1.36	ea.

9 - FRONT DISC ROTOR WITH HUB

68	3901098I	Rotor & Hub Assembly (replaces original 2 pc. assembly) (import)	2 req.85.00	ea.
----	----------	---	------------------	-----

69-79 Front Disc Brake Components

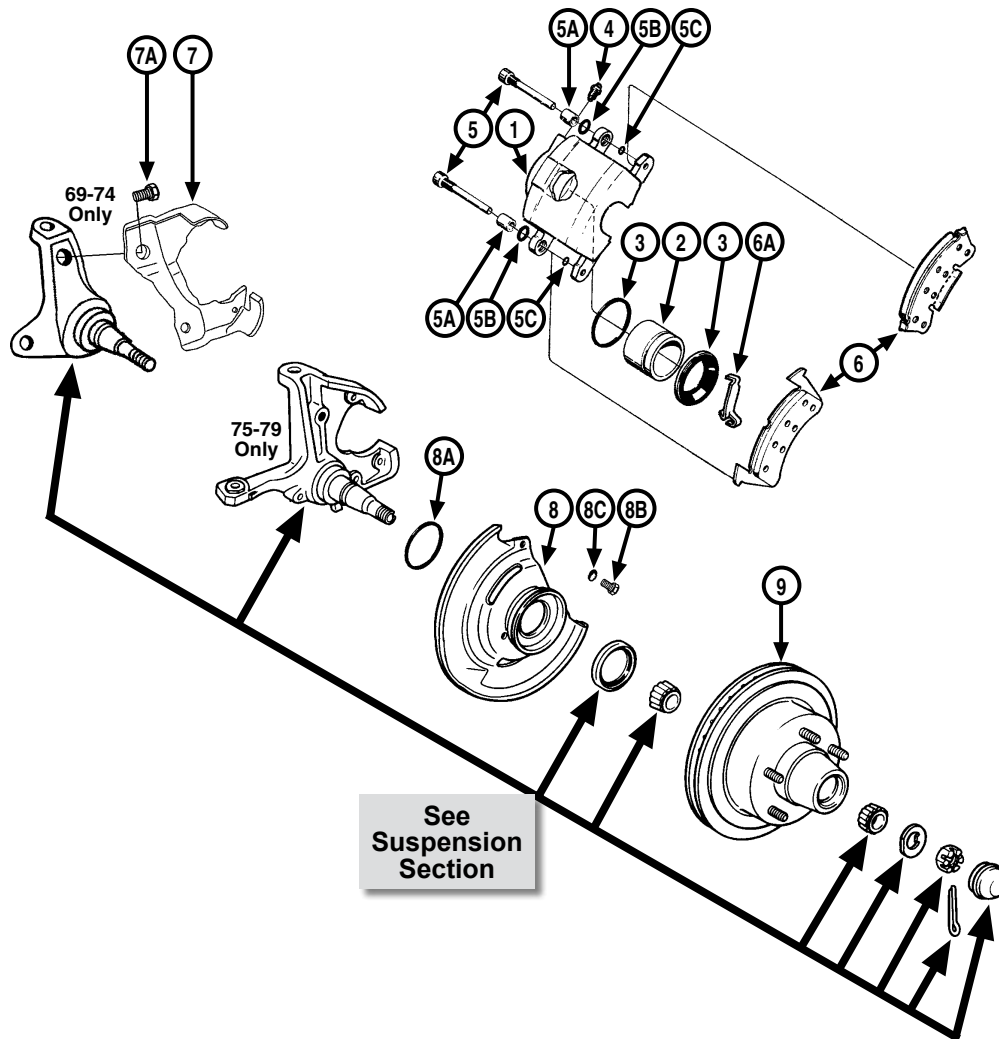

1 - CALIPERS - REMANUFACTURED (no core required)

***Note:** Includes #'s 1, 2, 3, 4, 5A, 5B & 5C.

69-74	184044-A1	Caliper Assembly - LH	48.00	ea.
69-74	184043-A1	Caliper Assembly - RH	48.00	ea.
75-76	18004978	Caliper Assembly - LH	30.00	ea.
75-76	18004979	Caliper Assembly - RH	30.00	ea.
77	4567R	Caliper Assembly - LH	40.00	ea.
77	4568R	Caliper Assembly - RH	40.00	ea.
78-79	45671R	Caliper Assembly - LH	26.00	ea.
78-79	45681R	Caliper Assembly - RH	26.00	ea.

1 - CALIPERS - NEW

69-74	BC03LN	New with Pads - LH	55.00	ea.
69-74	BC03RN	New with Pads - RH	55.00	ea.
77-79	4567GM	Caliper Assembly - LH (GM)	185.00	ea.
77-79	4568GM	Caliper Assembly - RH (GM)	185.00	ea.

2 - CALIPER PISTONS

***Note:** Number required does (2) calipers.

69-79	2485GM	Caliper Piston (2 15/16")	2 req.	22.00 ea.
-------	--------	---------------------------	--------	-----------

3 - CALIPER SEAL KIT

***Note:** Number required does (2) calipers.

69-79	2480GM	Seal Kit (2 15/16")	2 req.	23.00 kit
-------	--------	---------------------	--------	-----------

4 - BLEEDER SCREWS

***Note:** Number required does (2) calipers.

69	2462GM	Bleeder Screw	2 req.	2.50 ea.
70-78	BL24	4-piece Bleeder Screw Set		8.00 ea.
79	4566GM	Bleeder Screw	2 req.	3.12 ea.

NOT PICTURED

69-78	5469581	Dust Caps (correct - blue)		5.00 pr.
69-78	2463GM	Dust Cap (black plastic)		
		(GM replacement part)	2 req.	4.17 ea.

continued...

69-79 Front Disc Brake Components

...continued

5 - CALIPER MOUNTING BOLTS

***Note: Number required does (2) calipers.**

69-79 2458R Mounting Bolt4 req.6.00 ea.

5A, 5B & 5C - MOUNTING BOLT HARDWARE

***Note: Number required does (2) calipers.**

69-79 2461GM (5A) Mounting Sleeve4 req.3.68 ea.

69-79 2460GM (5B) Mounting Bushing4 req.6.30 ea.

69-79 2459GM (5C) Mounting Bushing4 req.Disc.

6 - BRAKE PADS

***Note: We do not offer a cheap quality brake pad! All pads have high quality friction material riveted instead of bonded, with the exception of the ultimate grade pad which is fused.**

69-79 2200R Pad Set (premium grade/
semi-metallic)4 piece40.00 set

69-79 22003R Pad Set (ultimate grade/
carbon metallic)4 piece65.00 set

6A - BRAKE PAD ANTI-RATTLE SPRING

***Note: Number required does (2) calipers.**

69-79 2465GM Spring2 req.Disc.

7 & 7A - CALIPER MOUNTING BRACKET & BOLT

69-74 5470660 (7) Mounting Bracket Set2 piece45.00 set

69-74 1381744 (7A) Bracket to Spindle Bolt15.00 pr.

8 & 8A - BACKING PLATE & GASKET

69-74 54635656 (8) Backing Plate Set2 piece38.00 pr.

69-79 816GM (8A) Backing Plate Gasket2 req.1.36 ea.

9 - DISC ROTORS WITH HUBS

***Note: Don't let our prices on import rotors reflect cheap quality! We have never had to warranty/exchange one! All rotors include bearing races & wheel studs.**

69-74 3967842 Rotor & Hub Assembly81.00 ea.

75-78 334348RA Rotor & Hub Assembly 74.00 ea.

75-78 334348CM Rotor & Hub Assembly (import)63.00 ea.

79 2939RA Rotor & Hub Assembly 50.00 ea.

79 2939CM Rotor & Hub Assembly (import)50.00 ea.

68-79 Rear Drum Brake Components

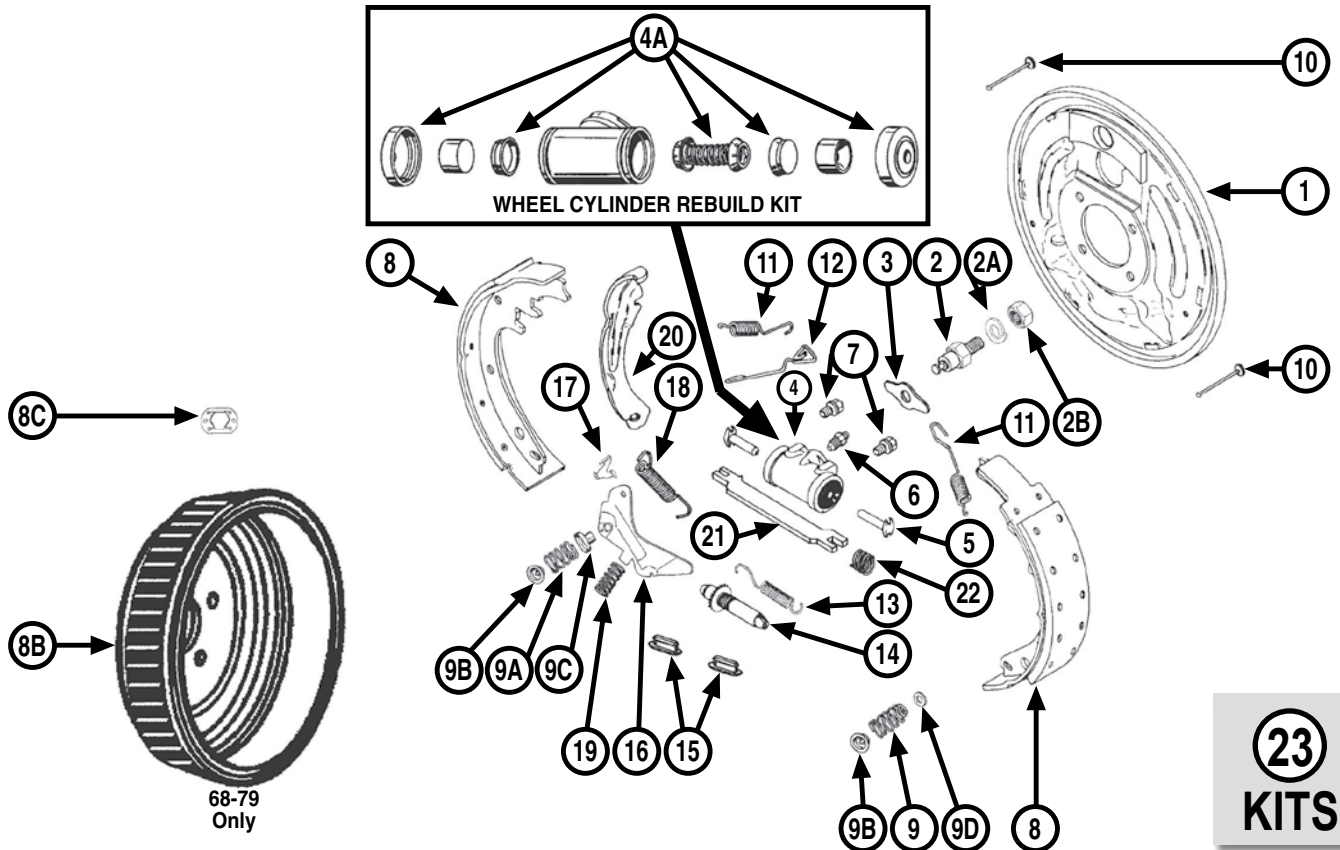

REAR BACKING PLATES - REPLACEMENT TYPE

68-75	18014440	(1)	Brake Backing Plate - LH.....	50.00	ea.
68-75	18014441	(1)	Brake Backing Plate - RH.....	50.00	ea.
68-74	10312INL		Backing Plate to Axle Housing Gasket.....	2.50	ea.
68-74	10318INL		Backing Plate to Axle Flange Bolts & Nuts.....	18.00	kit

REAR ANCHOR PINS & COMPONENTS

68-75	2471GM	(2)	Brake Shoe Anchor Pin.....	Disc.	
68-75	4571GM	(2A)	Brake Shoe Anchor Pin Lock Washer - LH/RH.....	2 req.	1.56 ea.
68-75	2472GM	(2B)	Brake Shoe Anchor Pin Nut LH/RH.....	2 req.	Disc.
68-79	2470GM	(3)	Brake Shoe Guide Plate.....	2 req.	Disc.

REAR WHEEL CYLINDERS - New

68-75	2208GM	(4)	Wheel Cylinder Assembly LH/RH.....	2 req.	10.00 ea.
76-79	2210R	(4)	Wheel Cylinder Assembly LH/RH.....	2 req.	18.00 ea.

REAR WHEEL CYLINDER REBUILD KITS

68-75	2477R	(4A)	Rebuild Kit (7/8") LH/RH.....	2 req.	8.00 kit
76-79	3392GM	(4A)	Rebuild Kit (15/16") LH/RH.....	2 req.	13.00 kit
76-79	3392R	(4A)	Rebuild Kit (15/16") LH/RH.....	2 req.	8.00 kit

REAR WHEEL CYLINDER COMPONENTS

68-79	4561R	(5)	Thrust Rod - LH/RH.....	4 req.	2.50 ea.
68-79	3023GM	(6)	Bleeder Screw - LH/RH.....	2 req.	Disc.
68-79	BL24	(6)	Bleeder Screw Set.....	4 piece.....	8.00 set
68-79	4562C	(7)	Mounting Bolt Assembly (correct) LH/RH.....	4 req.	1.00 ea.

REAR BRAKE SHOES - New, Not Relined!

68-79	RP1241	(8)	Shoe Set (9 1/2" x 2").....	4 piece.....	36.00 set
-------	--------	-----	-----------------------------	--------------	-----------

REAR DRUM BRAKE KITS 9 1/2" COMPLETE

**Offered for the first time ever (all brand new parts). This kit includes everything (backing plates, wheel cylinders, drums, shoes, cables) and all hardware (springs, adjuster, space bar, special washer, cylinder pins and parking brake lever). It is the complete set, all parts are plated and color-coated factory correct. It comes completely assembled ready to bolt on to the axle housing taking the frustration out of your project.*

68-74	DBK69R1	Drum Kit Complete (No Shields).....	385.00	kit
68-74	DBK69R2	Drum Kit Complete (With Shields).....	425.00	kit

continued...

68-79 Rear Drum Brake Components

...continued

REAR BRAKE DRUMS & LOCK

68-74	3996135CM	(8B)	Drum (9 1/2" x 2").....	37.00	ea.
75-79	2204GM	(8B)	Drum (9 1/2" x 2") (original GM).....	80.00	ea.
75-79	2204RA	(8B)	Drum (9 1/2" x 2") 	35.00	ea.
75-79	2204CM	(8B)	Drum (9 1/2" x 2") (import).....	35.00	ea.
68-79	14387-PS	(8C)	Drum Retainer/Lock.....2 req.	85	ea.

REAR BRAKE SHOE HOLD DOWN COMPONENTS

68-79	H1153DP-B	(9)	Primary Hold Down Spring.....	2.25	ea.
68-79	H1150DP-B	(9A)	Secondary Hold Down Spring.....	2.25	ea.
68-79	H1133DP-B	(9B)	Hold Down Cup.....	2.25	ea.
68-79	31715-PS	(9D)	Primary Spring Washer (stainless).....	25	ea.
68-79	H1105DP-B	(10)	Hold Down Pin	2.25	ea.
77-79	4574GM		Hold Down Kit (includes #s 9, 9A, 9B, 9C & 10).....	Disc.	
68-79	24692R		Hold Down Kit (includes #s 9, 9A, 9B, 9C, 10 & 15).....	16 pieces ...Disc.	

REAR ADJUSTING SCREW COMPONENTS

68-79	H450-B	(13)	Adjuster Screw Spring Set.....2 piece.....	3.25	set
68-79	2474R	(14)	Adjuster Assembly - LH.....	10.00	ea.
68-79	2475R	(14)	Adjuster Assembly - RH	10.00	ea.
68-79	2476GM	(15)	Adjusting Hole Cover/Plug	1.50	ea.

REAR SELF ADJUSTER COMPONENTS

68-75	5462767	(16)	Adjuster Lever - LH	See Kits	
68-75	5462768	(16)	Adjuster Lever - RH	See Kits	
76-78	5472849	(16)	Adjuster Lever - LH	See Kits	
76-78	5472850	(16)	Adjuster Lever - RH	See Kits	
79	4575GM	(16)	Adjuster Lever (includes # 17) LH.....	22.45	ea.
79	4576GM	(16)	Adjuster Lever (includes # 17) RH.....	22.45	ea.
68-79	5462769	(17)	Adjuster Lever Pivot - LH	See Kits	
68-79	5462770	(17)	Adjuster Lever Pivot - RH	See Kits	
68-78	5462264	(18)	Adjuster Lever Override Spring.....	4.00	ea.
68-78	4564R	(19)	Adjuster Lever Return Spring.....	2.25	ea.

20, 21 & 22 PARK BRAKE LEVER, STRUT & SPRING KIT

68-79	2455GM		Lever, Strut & Spring - LH.....	3 piece.....	25.00 kit
68-79	2456GM		Lever, Strut & Spring - RH	3 piece.....	Disc.

23 - MONEY & TIME SAVING KITS

77-79	4574GM		Hold Down Kit (includes #s 9, 9A, 9B, 9C & 10).....	Disc.	
68-79	H7104-B		Hardware Kit (includes 2 each #s 9, 9A, 9C, 11 primary, 11 secondary, 13 & 15) (4 each #s 9B & 10).....	22 piece.....	11.00 kit
68-78	H2532-B		Self Adjuster Hardware Kit - LH (includes 1 each #s 9C, 12, 14, 15, 16, 17, 18 & 19)	8 piece.....	16.00 kit
68-78	H2533-B		Self Adjuster Hardware Kit - RH (includes 1 each #s 9C, 12, 14, 15, 16, 17, 18 & 19)	8 piece.....	16.00 kit
79	H2560-B		Self Adjuster Hardware Kit - LH (includes 1 each #s 9C, 12, 14, 15, 16, 17, 18 & 19)	8 piece.....	16.00 kit
79	H2561-B		Self Adjuster Hardware Kit - RH (includes 1 each #s 9C, 12, 14, 15, 16, 17, 18 & 19)	8 piece.....	16.00 kit

68-79 Parking Brake Components

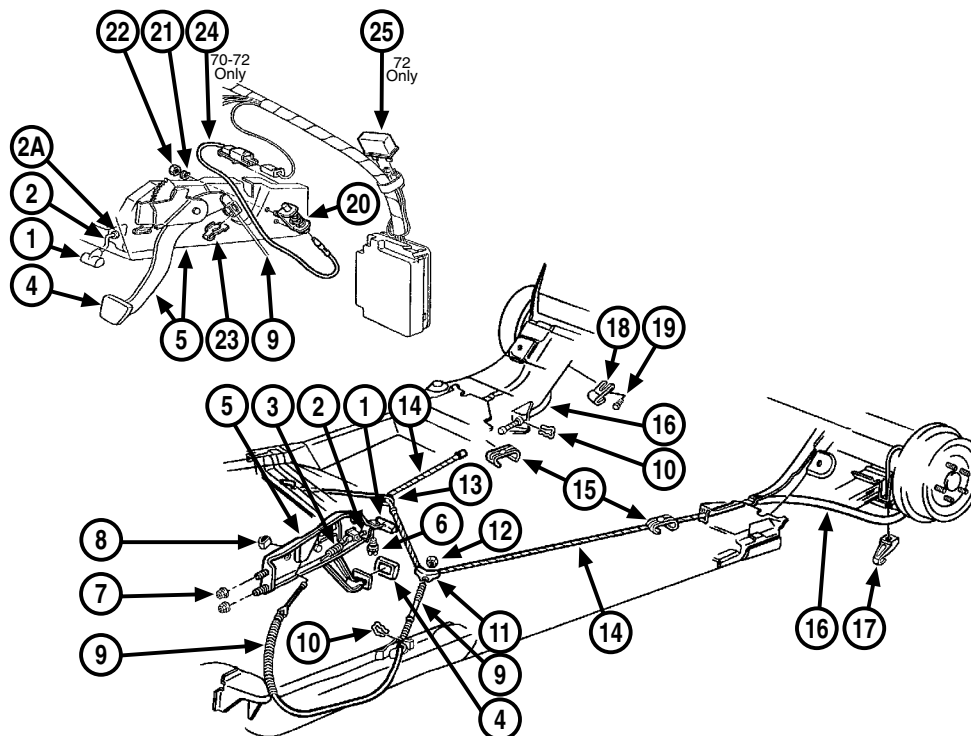

68-72	3960789	(1)	Park Brake Handle (correct)	8.00	ea.
68-79	716GM	(1)	Park Brake Handle (GM replacement part)	7.27	ea.
68-79	3989413	(2)	Park Brake Handle Rod (Ltd Stk)	Disc.	
68-79	4284GM	(2A)	Park Brake Handle Rod Grommet	4.50	ea.
68-77	3953286	(3)	Park Brake Handle Rod Spring	Disc.	
68	718GM	(4)	Pedal Pad	3.75	ea.
68	718R	(4)	Pedal Pad	4.00	ea.
69-77	2888GM	(4)	Pedal Pad (GM repl. part)	7.23	ea.
69-77	3945593	(4)	Pedal Pad (correct)	3.50	ea.
68	3893182	(4A)	Pedal Pad Trim (not pictured)	4.50	ea.
69-70	3945594	(4A)	Pedal Pad Trim (not pictured)	3.75	ea.
68	3939793	(5)	Park Brake Assembly	77.00	ea.
69	3962751	(5)	Park Brake Assembly	70.00	ea.
70-79	3989412	(5)	Park Brake Assembly	70.00	ea.
68	3856691	(6)	Park Brake Assembly Bolt	1.65	ea.
69-77	3945512	(6)	Park Brake Assembly Bolt	1.25	ea.
68-77	4486GM	(7)	Park Brake Assembly Nut	2 req. 3.30	ea.
68-77	3992592	(8)	Cable Retainer Clip	Disc.	
68-74	9793660	(9)	Front Cable Assembly (57 1/2")	45.00	ea.
75-79	352804	(9)	Front Cable Assembly	Disc.	
68-79	3875092	(10)	Cable Retainer Clip (correct)	1.25	ea.
68-79	3027GM	(11)	Cable Equalizer	8.01	ea.
68-79	3027R	(11)	Intermediate Cable Equalizer	5.50	ea.
68-77	9417954	(12)	Cable Nut	2 req. 50	ea.
68-74	3892744	(13)	Intermediate Cable Guide	8.00	ea.
68-74	3923531	(14)	Intermediate Cable (83 27/32")	14.00	ea.
68-79	3026C	(15)	Cable Connector	2 req. 2.50	ea.
68-79	724R	(16)	Rear Cable (GM repl. part)	2 req. 24.00	ea.

68-79	3988527	(16)	Rear Cable (correct)	2 req. 28.00	ea.
68-73	3923533	(17)	Rear Cable Bracket for Multi Leaf Springs - LH/RH	2 req. 20.00	ea.
68-73	3923533	(17)	Rear Cable Bracket - LH	20.00	ea.
68-79	3895206	(18)	Rear Cable Bracket - RH	Disc.	
68-73	189448	(19)	Rear Cable Bracket Rivet	Disc.	
68	3863390	(20)	Alarm Switch (prior 8/23/67)	17.00	ea.
68	3934201	(20)	Alarm Switch (after 8/23/67)	17.00	ea.
69-71	3934201	(20)	Alarm Switch	17.00	ea.
72	3934201	(20)	Alarm Switch (prior 12/15/71)	17.00	ea.
72	3954295	(20)	Alarm Switch (after 12/15/71)	Disc.	
68-72	4539R	(21)	Alarm Switch Star Washer	25	ea.
68-72	4540GM	(22)	Alarm Switch Nut	Disc.	
69-79	3951279	(23)	Alarm Switch Strap	14.00	ea.
70-72	8901580	(24)	Alarm Switch Jumper Wire	9.00	ea.
72	1957GM	(25)	Alarm Switch Buzzer	Disc.	

KIT

68-74	PKPBCH-1	Cable Hardware Kit (includes 11, 13 & 2 of 15)	18.42	kit
-------	----------	---	-------	-----

14" Wheel Kits

The kits feature a proprietary rotor & bracket set that allow you to use stock 14" drum brake wheels. They bolt on to stock drum brake spindles without modification.

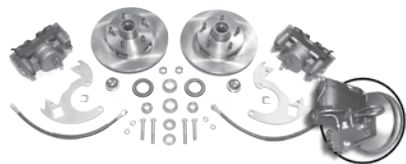

68-74 AFXSD14	Standard Disc Conversion Kit.....	450.00	ea.
68-74 AFXDC14	Power Disc Conversion Kit	525.00	ea.

NOVA DISC CONVERSIONS

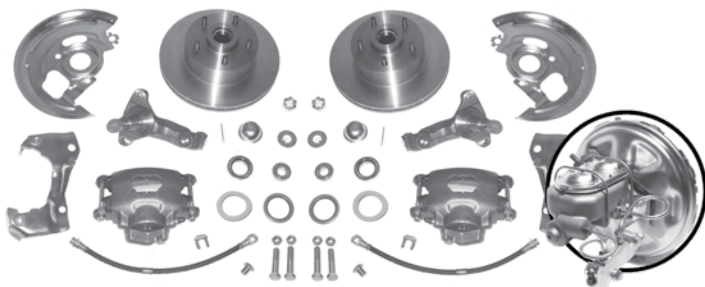

Front Disc Conversions

68-74 AFXDC04C	Complete Front Disc Conversion with 11" Booster	565.00	ea.
68-74 AFXSD04C	Standard, Complete Front Disc Conversion	495.00	ea.

4 Wheel Disc Conversions

68-74 AFXDC44C	Power, Complete 4 Wheel Disc Conversion with 11" Booster	980.00	ea.
68-74 AFXSD44C	Standard, Complete 4 Wheel Disc Conversion	910.00	ea.

Rear Disc Conversions

68-74 AFXRD01	10 & 12 Bolt w/o Staggered Shocks, 2 Rear Cables	375.00	ea.
68-74 AFXRD05	10 & 12 Bolt with Staggered Shocks, 2 Rear Cables	375.00	ea.

All front conversions include:

- Rotors
- Flex Hoses
- Flex Hose Clips
- Banjo Bolts
- Dust Caps
- Master Cylinder
- Washers
- Valve Bracket
- Valve Hardware
- Caliper Brackets
- New Calipers
- Backing Plates, except with 2" drop option
- Spindles
- Bearings
- Grease Seals
- Spindle Gasket
- Steering Arm Bolts
- Castle Nuts
- Combination Valve
- Cotter Pins
- Organic Pads
- Brake Switch Pigtail
- Pedal Rod Extension

Installation Note: These kits require 5 lug steering arms. If you have an early car with 4 lugs, you'll need 5 lug arms like those on page 21.

All rear conversions include:

- 79 Firebird Rotors
- New Loaded Calipers
- Brackets & Spacers
- Hardware
- Flex Hoses
- E-Brake Cables

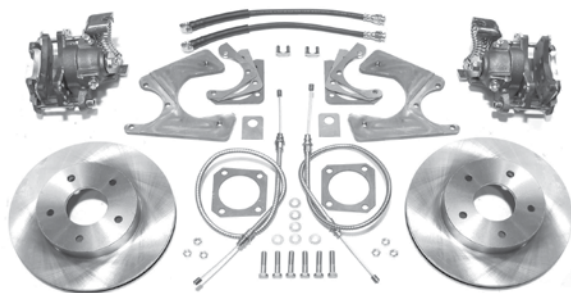

This page includes standard kits with 11" Booster. See following pages for upgrades and options.

The Brake Line Kit



Put the finishing touch on your disc conversion with a pre-bent line set. This kit includes everything you need to plumb your new disc brake system from front to back. **These special prices are available only with the purchase of a complete disc brake conversion kit.** Upgrade your front hoses to braided stainless and get the rear upgrade for free! Specify year and model when ordering.

- Front Brake Line Kit
- Front to Rear Line
- Rear Axle Lines
- Rear Flex Hose
- Clip Set

AFXOM - OM Line Kit . . . **\$105.00**

AFXSS - Stainless Steel Line Kit . . . **\$160.00**

FHSS - Front Braided Stainless Hose Upgrade - \$40.00

FHSS4 - Braided Stainless 4 Wheel Stainless Hose Upgrade - \$80.00



Recommended Booster



11" Single Delco Style

Factory "style" for 68-72 Nova cars. No Delco stamp. Big and powerful. Can be a tight fit on big block cars. Standard Gold Finish.

RPB1003U No-Charge Upgrade* (Also available in Chrome, See Below)

There are a few important things to consider when choosing a booster. You need a minimum of 16-18 inches of vacuum for the proper operation of any size booster. No vacuum, No power assist! A larger diaphragm will generate more assist given the same amount of vacuum. Adding a second diaphragm will increase assist 25-30%.

We highly recommend the 11" single delco style booster for 68-74 Novas. It is also the most powerful booster we carry. 62-67 owners should consider the 9" single delco style booster (RPB9020U) with the correct 3-hole pattern and plenty of power. If you need more room to clear a big block, or simply want a different look, consider one of our 7" or 8" dual slimline boosters.

7" Dual Slimline

A good booster when room is tight. Great for BB cars with tall valve covers. Roughly the same assist as a 9" single.



RPB7537U	Standard Gold.....No-Charge Upgrade*
RPB7537CU	Chrome Plated.....25.00* ea.
RPB7537SU	Polished Stainless.....60.00* ea.

8" Dual Slimline

Our most powerful "Slimline" booster. 10%-15% more assist than a 9" single. Compact to fit most applications.



RPB8531U	Standard Gold.....No-Charge Upgrade*
RPB8531CU	Chrome Plated.....25.00* ea.
RPB8531SU	Polished Stainless.....60.00* ea.

9" Single Slimline

Nice clean looks and performance that won't disappoint. A good choice if you're undecided on which booster is right for your car.



RPB9002U	Standard Gold.....No-Charge Upgrade*
RPB9002SU	Polished Stainless.....60.00* ea.

9" Single Delco

Factory "correct" for 64-66 GM. Used in 67+ for an original look w/o the room for an 11" booster. Available with or w/o Delco stamping.



RPB9021U	Standard Gold.....No-Charge Upgrade*
RPB9021CU	Chrome Plated.....25.00* ea.
RPB9016U	Standard Gold, w/ Delco Stamping.....30.00* ea.

11" Single Delco

Factory "correct" for 62-72 GM. Can be tight on the big block cars. Our most popular booster. Available with or w/o Delco stamping.



RPB1003U	Standard Gold.....No-Charge Upgrade*
RPB1003CU	Chrome Plated.....25.00* ea.
RPB1001U	Standard Gold, w/ Delco Stamping.....30.00* ea.

9" Dual Delco

Originally found on the Corvette. Assist roughly equivalent to an 11" Single with a little more room for valve cover clearance.



RPB9521U	Standard Gold.....No-Charge Upgrade*
RPB9513U	Black Coated.....No-Charge Upgrade*

* Upgrade price with purchase of any GM power disc conversion kit

2" Drop Spindles

Drop spindles allow you to get the look you want without changing ride characteristics or suspension geometry.



68-74 DSP6769U	2" Drop Spindles	80.00* pr.
	Without Upgrade	159.95 pr.

Pre-Assembled

Have your lower components assembled prior to shipping. Your Spindles, Rotors, Steering Arms, Caliper Mounting Brackets, and Calipers will be assembled. The unit is greased and ready for installation. Just pop out your ball joints and slide on the assembly.



68-74 DBSA02U	Pre-assembled lower components with New Steering Arms	95.00* pr.
68-74 DBSA02	5 Lug Steering Arms	69.00* pr.

4 Piston Caliper Upgrade

That's right, the correct 4 piston calipers found on original 67-68 factory disc cars. Upgrades include: two new 4 piston calipers (2xBC22), caliper mounting brackets (CMB06), Backing Plates (DBBP03), and a pair of 1pc. rotors (2xBR01C). Combine this upgrade with our "Factory Correct" Combo for a completely original look.

68	FDC002U	"Factory Correct" Lower Set.....	559.00* set
----	---------	----------------------------------	-------------

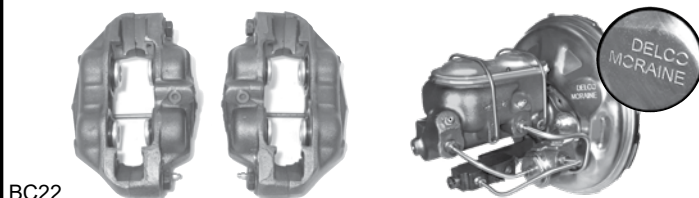

"Factory Correct" Combo

Get disc brake performance without losing that factory look. This combo includes a **Licensed Delco** stamped 11" booster (RPB1001), **Licensed Delco** bleeder master cylinder (DBMC11), and a GM "Bullet" prop. valve (PV68) and brake lines. Original distribution block required.

68-69	FDC004U	"Factory Correct" Upgrade, Correct stamping and casting marks	65.00* set
68-69	PV05	Replacement Distribution Block only	79.00* set

Featured Upgrade

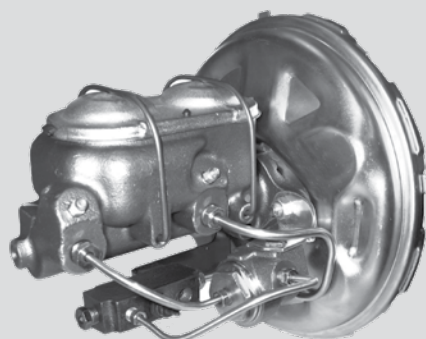

Classic Factory Combo

Factory "style" upper assembly for '67-'69 Nova. No stamping or casting marks. (Requires original block**)

FDC003U No-Charge Upgrade*

Replacement Distribution Block

For those without the original distribution block from the car or those wanting new parts all the way around.



PV05 79.00

****Attention '67 - '69 Nova owners. You can get the look of factory disc brakes under the hood at no additional charge! Here's how it works. We'll upgrade your conversion with the factory style "Bullet" valve (Part # PV68), bleeder master cylinder (Part # DBMC16), and the master cylinder lines pictured above. All you need is the distribution block already on the car from the old brake system. The distribution block (Part # PV05) is also available separately. For the true enthusiast, we offer the same package with licensed GM restoration parts featuring the correct casting marks and Delco Moraine stamping ("Factory Correct" Combo).**



* Upgrade price with purchase of any GM disc conversion kit

⚠ **WARNING:** Cancer and Reproductive Harm www.P65Warnings.ca.gov

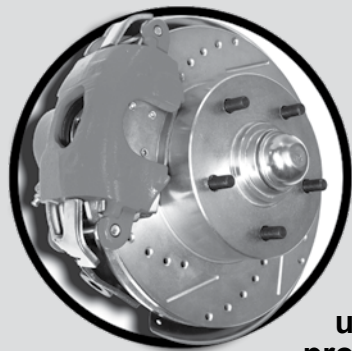

Show'n Go Package

Powdercoated calipers and drilled/slotted rotors with zinc plating. Specify caliper color when ordering: Red / Black / Clear

SG01U - 2 Wheel Show'n Go Package 100.00**

SG02U - 4 Wheel Show'n Go Package 200.00***

Get the looks of a high end brake kit without the high price. This upgrade includes powdercoated calipers and drilled/slotted rotors with protective zinc plating. You won't want to hide these brakes behind a small factory wheel!

** Price w/ front conversion purchase *** Price with 4 wheel conversion purchase

Featured Upgrade

Powdercoated Calipers

These calipers are powdercoated prior to assembly for a durable, easy to maintain finish. Specify color when ordering: Red / Black / Clear

PC01U Front Powdercoated Calipers 50.00** pr.
PC02U Front & Rear Powdercoated Calipers 100.00*** pr.



Master Cylinders

DBMC51C Slimline Master, Disc/Drum, Chrome 25.00* ea.
DBMC56C Slimline Master, Disc/Disc, Chrome 25.00* ea.
DBMC02C Standard Master, Disc/Drum, Chrome 25.00* ea.
DBMC04C Standard Master, Disc/Disc, Chrome 25.00* ea.
DBMC13 Universal Master, Polished Stainless 180.00* ea.



Slimline

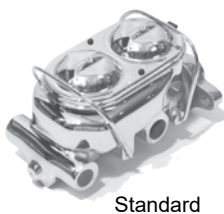

Standard



Stainless

Drilled/Slotted Rotors

- Improved Braking Performance
- Reduced Brake Fade
- Silver Zinc Coating (Extra Value)
- Matching Front and Rear Available



68-74 DS01U Front Drilled/Slotted Rotors 50.00** pr.
68-74 DS02U Front & Rear Drilled/Slotted Rotors ... 100.00*** pr.

Show-Stopper Packages

- 7", 8", 9" or 11" Booster
- Choice of Master Cylinder
- Proportioning Valve
- Brackets & Hardware
- Master Cylinder Lines

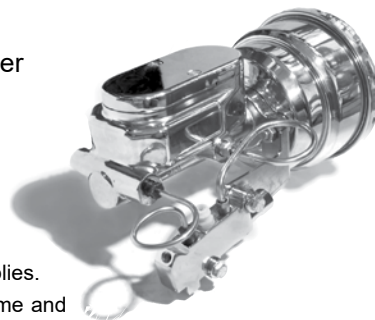

Start turning heads with one of our show finished upper assemblies. We offer a complete line of chrome and polished stainless upgrades. Package includes valve & Bracket. Call for more details.

Chrome Booster / Chrome Master Package** 85.00 ea.
Stainless Booster / Chrome Master Package** 135.00 ea.
Stainless Booster / Stainless Master Package** 215.00 ea.

* Price with disc conversion purchase ** Price w/ front conversion purchase *** Price w 4 wheel conversion purchase

Rear Axle Identification

1965 - 1972 12 Bolt

65-72 Chevelle
65-71 Nova
65-70 Full Size Passenger
67-70 Camaro



1964 - 1981 10 Bolt 8.2 / 8.5

64-77 Chevelle
64-79 Nova
65-76 Full Size Passenger
67-81 Camaro

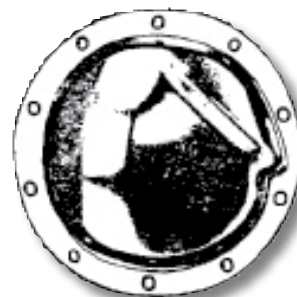

1964 - 1972 10 Bolt B, O, P Type

(Uncertain of Applications)

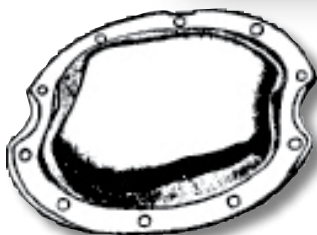

1971 - 1981 10 Bolt 8 7/8

71-76 Full Size Passenger
77 Chevelle

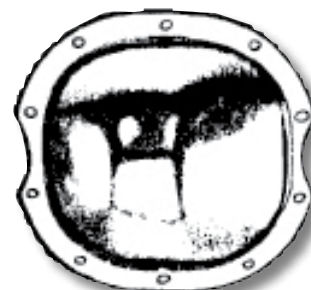

1977 - 1981 10 Bolt 7.5

76-79 Nova

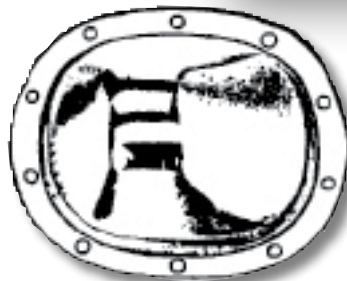

10 & 12 Bolt Rear Axle

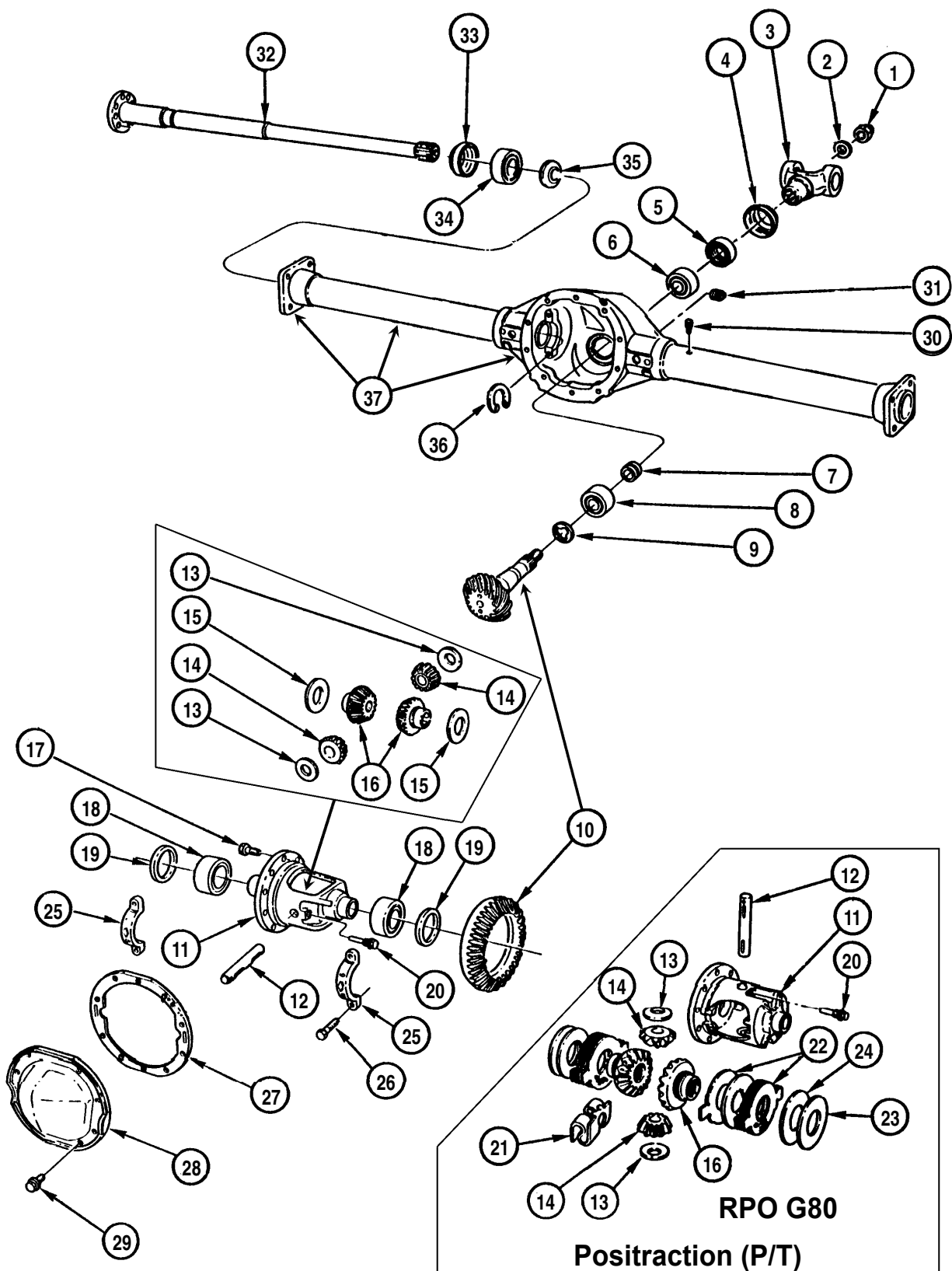

SECTION 5 - BRAKES • REAR AXLE • WHEELS

ATTENTION!

Rear Axle parts in this catalog are for the full Chevrolet line. We designed rear axle parts this way because of rear axle swaps!

Some parts in the Rear Axle illustration are no longer available (as far as we know.) Any numbered item missing in the parts listings are in that status. We are not able to help in locating those parts so a junkyard is probably your best bet.

Rear Axle

12 BOLT (1965-1972)

65-72	3736464	(1)	Pinion Nut (7/8" - 16).....	3.50	ea.
65-72	3959GM	(2)	Pinion Nut Washer	7.25	ea.
65-72	1922GM	(5)	Pinion Seal	16.37	ea.
65-72	99170-N	(5)	Pinion Seal with Repair Sleeve	40.00	ea.
65-72	1918GM	(6)	Front Pinion Bearing	43.82	ea.
65-72	3954480	(7)	Pinion Bearing Spacer (Crush Sleeve) 2 21/64"	5.10	ea.
65-72	1926GM	(8)	Rear Pinion Bearing (exc. 71-75 P & M type)	36.25	ea.
71-72	4405GM	(8)	Rear Pinion Bearing (P & M type).....	26.61	ea.
65-72	1100-R	(9)	Pinion Bearing Shim Kit (.010, .012, .012, .016, .020).....	12.95	kit
65-72	1931GM	(12)	Pinion Shaft.....	25.70	ea.
65-72	4005GM	(13)	Pinion Thrust Washer with P/T	2 req. 4.26	ea.
66-72	4006GM	(13)	Pinion Thrust Washer (exc. P/T)	2 req. 2.33	ea.
65-72	1938GM	(14)	Carrier Pinion Gears (exc. P/T) (10 teeth)	2 req. CALL	
72	1940GM	(14)	Chevelle Carrier Pinion Gears (with side gears - #16)	5 pc. 333.10	kit
65-72	4008GM	(15)	Side Gear Thrust Washer (exc. P/T) (exc. P & M type).....	2 req. 3.00	ea.
65-71	1943GM	(16)	Differential Side Gear with P/T	2 req. CALL	
72	1940GM	(16)	Chevelle Differential Side Gears (with pinion gears - #14)	5 pc. 333.10	kit
65-72	3989GM	(17)	Ring Gear Bolt	12 req. 4.80	ea.
65-72	1952GM	(18)	Differential Side Bearings.....	2 req. 41.44	ea.
65-72	4015GM	(19)	Differential Bearing Shims (.082, .084, .086).....	25.00	ea.
65-72	4016GM	(19)	Differential Bearing Shims (.088, .090, .092, .094).....	25.00	ea.
65-72	4025GM	(19)	Differential Bearing Spacer (.170).....	CALL	
65-72	1101-R	(19)	Differential Bearing Shim Kit (2-.010, 4-.012, 2-.016, 2-.020, 4-.100).....	29.95	kit
65-72	1934GM	(20)	Pinion Shaft Bolt	3.14	ea.
65-72	4410GM	(21)	P/T Pre-Load Spring (50 lb.) ...	4 req. 3.47	ea.
65-72	4411GM	(21)	P/T Pre-Load Spring (75 lb.) ...	4 req. 6.66	ea.
65-72	3032GM	(22)	P/T Clutch Pack	104.48	kit
65-72	3996GM	(23)	P/T Clutch Shim (.005).....	CALL	
65-72	3998GM	(23)	P/T Clutch Shim (.010).....	27.00	ea.

65-72	3999GM	(23)	P/T Clutch Shim (.020).....	CALL	
65-72	4412GM	(26)	Bearing Cap Bolt.....	4 req. 3.75	ea.
65-72	3931152	(27)	Cover Gasket	3.95	ea.
65-72	3976857R	(28)	Housing Cover (import).....	38.95	ea.
65-72	3976857A	(28)	Housing Cover 	79.95	ea.
65-72	REB12	(29)	Cover Bolt Set.....	9.95	set
65-72	1904GM	(30)	Housing Ventilator.....	3.34	ea.
65-67	3866433	(31)	Filler Plug (1")	14.95	ea.
68-72	3931171	(31)	Filler Plug (3/4")	14.95	ea.
71-72	1913GM	(31)	Filler Plug with P/T	1.58	ea.
72	1914GM	(31)	Filler Plug (exc. P/T).....	3.63	ea.
65-69	277GM	(31A)	Drain Plug Gasket.....	2.82	ea.
65-67	PT69	(31A)	Fill Plug Posi-Lube Tag	6.95	ea.
68-72	3931173	(31A)	Fill Plug Posi-Lube Tag	8.95	ea.
71-72	1916GM	(31A)	Axle Lube Tag with P/T	4.87	ea.
65-72	3521GM	(33)	Axle Seal (exc. 65 Chevelle SS396)	2 req. 11.43	ea.
65-72	8660S	(33)	Axle Seal (exc. 65 Chevelle SS396)	2 req. 3.95	ea.
65-72	2941GM	(34)	Axle Bearing (rear wheel bearing).....	2 req. 30.95	ea.
65-72	RP5707	(34)	Axle "Repair" Bearing.....	35.53	ea.
65	3519GM	(34)	Chevelle SS396 Axle Bearing .2 req.	18.07	ea.
65-72	3519GM	(34)	Full Size Passenger Axle Bearing.....	2 req. 18.07	ea.
65-72	1917GM	(36)	Axle Shaft Lock (c-clip).....	2 req. 3.42	ea.

continued...

Rear Axle

...continued

10 BOLT (1964-1981)

64-72	3736464 (1)	Pinion Nut (7/8" - 16).....	3.50	ea.
70-81	4414GM (2)	Pinion Nut Washer (7/8" - 14).....	4.67	ea.
71-74	1956GM (3)	Camaro Pinion Yoke (exc. 71 & 75 P & M type).....	109.46	ea.
72-75	1956GM (3)	Nova Pinion Yoke (exc. 71 & 75 P & M type).....	109.46	ea.
71-81	4415GM (3)	Pinion Yoke (P & M type).....	92.50	ea.
64-81	1921GM (5)	Pinion Seal (exc. G & K type).....	16.94	ea.
70-81	1923GM (5)	Pinion Seal with G & K type.....	16.59	ea.
62-81	1919GM (6)	Front Pinion Bearing.....	24.47	ea.
64-72	3954478 (7)	Pinion Bearing Spacer (crush sleeve) (2.44 long).....	10.95	ea.
76-81	4417GM (7)	Pinion Bearing Spacer (crush sleeve).....	5.55	ea.
70	4417GM (7)	Monte Carlo Pinion Bearing Spacer (crush sleeve).....	5.55	ea.
71-81	4403GM (7)	Pinion Bearing Spacer (crush sleeve).....	11.09	ea.
64-81	1925GM (8)	Rear Pinion Bearing.....	67.00	ea.
64-72	1104-R (9)	Pinion Bearing Shim Kit (.010, .012, .012, .016, .020).....	12.95	kit
70-81	4418GM (9)	Pinion Bearing Shim Kit (.020-.024).....	19.75	kit
70-81	4419GM (9)	Pinion Bearing Shim Kit (.025-.029).....	21.46	kit
70-81	4420GM (9)	Pinion Bearing Shim Kit (.030-.034).....	22.44	kit
70-81	4421GM (9)	Pinion Bearing Shim Kit (.035-.039).....	24.32	kit
71-72	1947GM (10)	Camaro Ring & Pinion Gear Set (4.10 ratio).....	608.50	set
71-81	1948GM (10)	8.5 Ring & Pinion Gear Set (3.08 ratio).....	637.25	set
71-81	4422GM (10)	8.5 Ring & Pinion Gear Set (2.73 ratio).....	CALL	
78-81	4427GM (10)	8.5 Ring & Pinion Gear Set (3.23 ratio).....	CALL	
76-81	4423GM (10)	7.5 Ring & Pinion Gear Set (2.73 ratio).....	907.80	set
76-81	4424GM (10)	7.5 Ring & Pinion Gear Set (3.08 ratio).....	607.54	set
79-80	4428GM (10)	7.5 Ring & Pinion Gear Set (3.23 ratio).....	892.50	set
71-81	1928GM (11)	8.5 Case Assembly (exc. P/T) (2.73 through 3.42).....	195.71	ea.
65-72	1930GM (12)	Pinion Shaft with P/T (exc. with G, C, K type).....	27.05	ea.
72-81	4430GM (12)	8.5 Pinion Shaft (B, O, G, C, K type).....	35.80	ea.
65-72	4432GM (13)	Pinion Thrust Washer with P/T2 req.....	8.80	ea.
71-81	4433GM (13)	8.5 Pinion Thrust Washer.....2 req.....	2.31	ea.
77-81	4435GM (13)	7.5 Pinion Thrust Washer (exc. P/T).....2 req.....	3.63	ea.
71-81	1941GM (14)	Side & Pinion Gear Set (exc. P/T) 2.73 through 3.42 (includes # 16).....	385.36	set
71-81	4437GM (15)	8.5 Side Gear Thrust Washer (exc. P/T).....2 req.....	4.45	ea.
76-77	4438GM (15)	7.5 Side Gear Thrust Washer (exc. P/T).....2 req.....	3.63	ea.

78-81	4439GM (15)	7.5 Side Gear Thrust Washer (exc. P/T).....2 req.....	CALL	
62-72	3989GM (17)	Ring Gear Bolt - 3/8".....	4.80	ea.
71-79	4440GM (17)	Ring Gear Bolt -7/16" Left Hand Thread.....	3.45	ea.
64-75	1951GM (18)	Differential Side Bearings.....2 req.....	23.76	ea.
64-81	4449GM (19)	Differential Bearing Shims (.040, .042, .044).....	21.42	set
64-81	4450GM (19)	Differential Bearing Shims (.046, .048, .050).....	19.64	set
64-81	4447GM (19)	Differential Bearing Shims (.052, .054, .056).....	12.18	set
64-81	4448GM (19)	Differential Bearing Shims (.058, .060, .062).....	12.18	set
64-81	4441GM (19)	Differential Bearing Shims (.064, .066, .068, .070).....	11.88	set
64-81	4442GM (19)	Differential Bearing Shims (.072, .074, .076, .078).....	12.24	set
64-81	4443GM (19)	Differential Bearing Shims (.080, .082, .084, .086).....	11.90	set
64-81	4444GM (19)	Differential Bearing Shims (.088, .090, .092, .094).....	12.73	set
64-81	4445GM (19)	Differential Bearing Shims (.096, .098, .100).....	13.20	set
64-81	4446GM (19)	Differential Bearing Spacer (.170).....	5.25	ea.
64-81	1105-R (19)	Differential Bearing Shim Kit (2-.010, 4-.012, 2-.016, 2-.020, 4-.100).....	29.95	kit
73-81	4015GM (19)	8 7/8 Differential Bearing Shims (.082, .084, .086).....	25.00	ea.
73-81	4016GM (19)	8 7/8 Differential Bearing Shims (.088, .090, .092, .094).....	25.00	ea.
73-81	4025GM (19)	8 7/8 Differential Bearing Spacer (.170)...	CALL	
73-81	1101-R (19)	8 7/8 Differential Bearing Shim Kit (2-.010, 4-.012, 2-.016, 2-.020, 4-.100).....	29.95	kit

continued...

Rear Axle

...continued

10 BOLT (1964-1981)

62-72	1932GM	(20)	Pinion Shaft Bolt (exc. P/T) 5/16" x 2".....	2.49	ea.
65-68	4396GM	(20)	Pinion Shaft Bolt with P/T.....	35.00	ea.
71-81	1933GM	(20)	Pinion Shaft Bolt (exc. P/T) 5/16" x 1 13/16".....	3.00	ea.
65-79	4410GM	(21)	P/T Pre-load Spring (50 lb.)4 req.	3.47	ea.
65-79	4411GM	(21)	P/T Pre-load Spring (75 lb.)4 req.	6.66	ea.
72-81	4451GM	(21)	8.5 P/T Pre-load Spring.....	13.20	ea.
65-81	3032GM	(22)	8.5 P/T Clutch Pack (Eaton type).....	104.48	set
73-81	3032GM	(22)	8 7/8 P/T Clutch Pack	104.48	set
73-81	11808	(22)	8.5 P/T Clutch Pack (exc. Eaton type)	101.26	set
65-81	3996GM	(23)	P/T Clutch Shim (.005).....	CALL	
65-81	3998GM	(23)	P/T Clutch Shim (.010).....	27.00	ea.
65-81	3999GM	(23)	P/T Clutch Shim (.020).....	CALL	
64-81	4412GM	(26)	Bearing Cap Bolt.....4 req.	3.75	ea.
64-72	1907GM	(27)	Cover Gasket (exc. 71-75 with slotted cover).....	4.89	ea.
71-81	1909GM	(27)	Cover Gasket with Slotted Cover.....	7.86	ea.
71-81	4454GM	(27)	8 7/8 Cover Gasket	26.50	ea.
76-81	4455GM	(27)	7.5 Cover Gasket	9.18	ea.
64-81	1906GM	(28)	8.5 Housing Cover	26.52	ea.
76-81	4457GM	(28)	7.5 Housing Cover	16.17	ea.
76-81	9896-MGD	(28)	7.5 Housing Cover (chrome)	34.95	ea.
65-81	REB12	(29)	Cover Bolt Set.....	9.95	set
64-70	1904GM	(30)	Housing Ventilator.....	3.34	ea.
71-81	1905GM	(30)	Housing Ventilator.....	6.38	ea.
65-67	3866433	(31)	Filler Plug (1")	14.95	ea.
68-72	3931171	(31)	Filler Plug (3/4")	14.95	ea.
71-75	1913GM	(31)	Filler Plug with P/T	1.58	ea.
72	1914GM	(31)	Filler Plug (exc. with P/T).....	3.63	ea.
62-69	277GM	(31A)	Drain Plug Gasket.....	2.82	ea.
65-67	PT69	(31A)	Fill Plug Posi-Lube Tag	6.95	ea.
68-72	3931173	(31A)	Fill Plug Posi-Lube Tag	8.95	ea.
71-75	1916GM	(31A)	Axle Lube Tag with P/T	4.87	ea.
64-81	3521GM	(33)	Axle Seal (exc. B & O type)2 req.	11.43	ea.
64-81	8660S	(33)	Axle Seal (exc. B & O type)2 req.	3.95	ea.
71-76	2689S	(33)	Full Size Passenger Axle Seal (B & O type).....2 req.	15.95	ea.
73-77	712146-N	(33)	Chevelle Axle Seal (B & O type)	9.95	ea.
64-81	2941GM	(34)	Axle Bearing (rear wheel bearing).....2 req.	30.95	ea.
64-81	RP5707	(34)	Axle "Repair" Bearing.....	35.53	ea.
73-77	4460GM	(34)	Chevelle Axle Bearing (B & O type)	25.90	ea.
65-81	3519GM	(34)	Axle Bearing (P type).....2 req.	18.07	ea.
64-75	1917GM	(36)	Axle Shaft Locks ("C" clips).....2 req.	3.42	ea.
76-81	4462GM	(36)	7.5 Axle Shaft Locks ("C" clips)....2 req.....	6.25	ea.

REAR AXLE LUBE

64-81	2943GM	All - 24 oz. Size	11.54	ea.
64-81	2944GM	All with P/T Additive - 4 oz. Size.....	6.83	ea.

Driveshaft Components

DRIVESHAFT UNIVERSAL JOINTS

68	2812R	Front & Rear (inner snap rings)	20.00	ea.
68	2812HP	Front & Rear (HP version) (inner snap rings)	24.00	ea.
69-79	2814GM	Front & Rear (outer snap rings)	55.77	ea.
69-79	2814R	Front & Rear (outer snap rings)	13.00	ea.
69-79	2814HP	Front & Rear (HP version) (outer snap rings)	20.00	ea.

DRIVESHAFT YOKES

68	2816GM	All (27 spline)	72.43	ea.
68-70	3033GM	All with TH350	Disc.	

U-JOINT STRAPS & BOLTS

68-70	2821GM	Strap	2 req.	2.93	ea.
73-79	2821GM	Strap	2 req.	2.93	ea.
69-79	2822GM	Bolt (5/16" - 24 x 1 7/16")	4 req.	1.56	ea.

Miscellaneous Wheel Cover Components & Trim Rings

WHEEL COVER CENTER EMBLEMS

71	5953-T	Emblem (finned) <small>MADE IN USA</small>	26.00	ea.
----	--------	--	-------	-----

Wheel Studs & Lug Nuts

LUG NUTS

68-79	752C	All (exc. 69-79 with capped nuts) (correct diamond marks)	1.25	ea.
69-79	399683	All with Capped Nuts (correct style)	1.50	ea.

NEED A PICTURE?

www.classicmuscle.com

Each year specific catalog is available for download on our website! Find your specific part from our catalog or website.

*Go to the search box and type in the part number exactly as it is in our catalog (dashes, letters, etc.) and it will display a picture of that part. If we do not picture the part you are looking for, please let your sales rep know or e-mail us at: **classic@modernauto.com**.*



Rally Wheels & Components

**Note: Wheels are listed by original applications & then listed by size. These wheels are USA reproductions that are silver powder coated.*

RALLY WHEELS (By Correct Application)

**Note: Wheels are listed by original applications. The sizes, the bolt pattern, the offset & the back spacing are all correct for the application listed. We do not list offsets or back spacing in this section. If you want correct, the size is all that applies! The letters in parentheses represent the original code that was stamped on the wheel and was listed in wheel box on the build sheet.*

1967

Code	Part #	Description	Price
(DA)	3901320	14 x 5 with Disc Brakes.....	CALL

1968

Code	Part #	Description	Price
(XG)	3932797	14 x 6	CALL

1969-70

Code	Part #	Description	Price
(XG)	3932797	14 x 6 (exc. SS)	CALL
(YJ)	3970530	14 x 7 SS	CALL

RALLY WHEELS (by Size)

**Note: If a different backspace is needed, call. (*) represents most commonly used backspaces & are also available in kits.*

62-79	145312R1	14 x 5 (3 1/2" backspace)	CALL
62-79	145334R1	14 x 5 (3 3/4" backspace)*	CALL
62-79	146334R1	14 x 6 (3 3/4" backspace)*	CALL
62-79	146400R1	14 x 6 (4" backspace)*	CALL
62-79	146438R1	14 x 6 (4 3/8" backspace)*	CALL
62-79	147400R1	14 x 7 (4" backspace)	CALL
62-79	147414R1	14 x 7 (4 1/4" backspace)	CALL
62-79	147438R1	14 x 7 (4 3/8" backspace)*	CALL
62-79	148400R1	14 x 8 (4" backspace)*	CALL
62-79	148412R1	14 x 8 (4 1/2" backspace)	CALL
62-79	154212R1	15 x 4 (2 1/2" backspace)	CALL
62-79	156312R1	15 x 6 (3 1/2" backspace)*	CALL
62-79	156400R1	15 x 6 (4" backspace)*	CALL
62-79	156418R1	15 x 6 (4 1/8" backspace)*	CALL
62-79	157334R1	15 x 7 (3 3/4" backspace)*	CALL
62-79	157400R1	15 x 7 (4" backspace)	CALL
62-79	157414R1	15 x 7 (4 1/4" backspace)*	CALL
62-79	157412R1	15 x 7 (4 1/2" backspace)	CALL
62-79	158400R1	15 x 8 (4" backspace)*	CALL
62-79	158412R1	15 x 8 (4 1/2" backspace)	CALL
62-79	158500R1	15 x 8 (5" backspace)	CALL

continued...

NOTICE

These rally wheels were originally used on 67-70 models. Because of their popularity, we list rallys for 62-79 models by size as well as the center caps & trim rings. Early 4 lug models must be converted to 5 lug to use these wheels.

Rally Wheels & Components

...continued

RALLY CENTER CAPS (Stainless Steel)

SHORT NON-DISC CAPS (Custom Applications)

62-79	771GM	Screw (for mounting ornament to base).....4 req.1.41	ea.
62-79	759773R	Short Base & "Chevrolet Motor Division" Ornament Assembly Set (GM base)	95.00 set
68-79	3908762	Short Ornament "Chevrolet Motor Division"	22.00 ea.

SHORT DISC BRAKE CAPS (Correct for 67)

62-79	3901715	Short Ornament "Disc Brakes-Chevrolet Motor Division"	22.00 ea.
62-79	771GM	Screw (for mounting ornament to base).....4 req.1.41	ea.
62-79	3901710	Short Base & "Disc Brake Chevrolet Motor Division" Ornament Assembly Set (GM base)	105.00 set

TALL DERBY CAPS (Correct for 68-70)

62-79	771GM	Screw (for mounting ornament to base).....4 req.1.41	ea.
62-79	761S	Derby Base & "Chevrolet Motor Division" Ornament Assembly Set	175.00 set

POLICE CAPS (Custom Applications)

62-79	760S	Police Center Caps with "Bowtie" Set.....	135.00 set
-------	------	---	------------

CUSTOM SPINNER CAPS

62-79	1020S-77	Base & 3 Bar (straight) Spinner Assembly Set	140.00 set
62-79	1018S-77	Base & 3 Bar (swept) Spinner Assembly Set	150.00 set
62-79	SS396WE	"SS 396" Emblem Set (custom)	19.00 set
62-79	SS454WE	"SS 454" Emblem Set (custom)	19.00 set

RALLY TRIM RINGS (Stainless Steel)

62-79	769R	14 x 5	40.00 ea.
62-79	769S	14 x 5 Set	120.00 set
62-79	769R	14 x 6	40.00 ea.
62-79	769S	14 x 6 Set	120.00 set
62-79	770R	14 x 7	91.00 ea.
62-79	770S	14 x 7 Set	364.00 set
64-77	770I	14 x 7 Import (2 7/8" Deep)	115.00 set
62-79	772R	15 x 5	56.00 ea.
62-79	772S	15 x 5	364.00 ea.
62-79	772R	15 x 6	56.00 ea.
62-79	772S	15 x 6 Set	364.00 set

62-79	780R	15 x 7	56.00 ea.
62-79	780S	15 x 7 Set	135.00 set
62-79	780CSIB	15 x 7 Set (chromed stainless with bowties) (import)	125.00 set

62-79	780A	15 x 7 Alternate (appearance matches 15 x 8 type trim rings) (import)	35.00 ea.
-------	------	---	-----------

62-79	775R	15 x 8	65.00 ea.
62-79	775RI	15 x 8 (import)	35.00 ea.
62-79	775S	15 x 8 Set	500.00 set
62-79	775SI	15 x 8 Set (import)	125.00 set
62-79	775CSI	15 x 8 Set (chromed stainless) (import) ..	100.00 set
62-79	775CSIB	15 x 8 Set (chromed stainless with bowties) (import)	125.00 set

***Note: The only other trim ring that has the same outer ring appearance as a 15 x 8 is the #780A 15 x 7 Alternate. This will allow mixing of 15 x 7 & 15 x 8 wheels.**

FACTORY TRIM RING INSTRUCTION SHEET

***Note: This sheet would have originally been placed in the trunk, the dealer should have placed it in the glove box.**

67-79	3913832	Instruction Sheet	3.00 ea.
-------	---------	-------------------------	----------

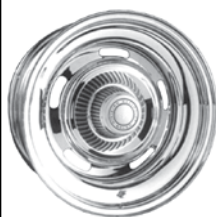

69-70 "SS" with RPO N66 Wheel

**Note: Wheel is shown with center cap which is not included with wheel. The center cap is available separately. Wheels are silver powder coated with black center section, (YA) applica-*

tions may require dark gray center section which must be painted. Custom sizes are special order & non-returnable.

CORRECT APPLICATIONS

Code	Part #	Description	Price
(YA)	3956744	14 x 7 (prior to 10/69).....	CALL
(AO)	3975671	14 x 7 (after 10/69).....	CALL

CUSTOM SIZES

69-70	3975671A	14 x 8 (4 1/2" backspace)	CALL
69-70	3975671B	15 x 7 (4 3/8" backspace)	CALL
69-70	3975671C	15 x 8 (4 1/2" backspace)	CALL
69-70	3975671D	15 x 8 (5" backspace)	CALL
69-70	3975671E	15 x 10 (5" backspace)	CALL
69-70	3975671F	15 x 10 (5 1/2" backspace)	CALL

CENTER CAPS & COMPONENTS

69	3903086	1st Design (YA) Bolt-In Center Cap Kit (includes caps, retainers & screws) (emblems not included).....	70.00 kit
69	777R	2nd Design (YA) Bolt-In Center Cap (includes emblem).....	14.00 ea.
69	766GM	Retainer for (YA) Bolt-In Center	19.00 ea.
69	766R	Retainer for (YA) Bolt-In Center	7.00 ea.
69-70	778GM	"SS" Emblem.....	Disc.
69-70	SS396WE	"SS 396" Emblem Set (custom)	19.00 set
69-70	SS454WE	"SS 454" Emblem Set (custom)	19.00 set

TRIM RINGS

69-70	781R	14 x 7 Set.....	4 piece.....95.00 set
69-70	3004-W	15 x 7, 8 & 10 Custom Size Trim Ring Set	4 piece.....175.00 set

***Note: 14 x 8 custom can use 14 x 7 trim ring.**

LUG NUTS

69-70	399683	Correct Capped Nut	1.50 ea.
69-70	PK399683	Correct Capped Nut Set.....	20 piece.....25.00 set

VALVE STEM & EXTENSION

69-70	4910GM	Valve Stem (includes cap).....	2.53 ea.
69-70	3171598	Valve Stem Cap Set (correct marked).....	5 piece.....5.00 set

SS WHEEL PAINT MASK KIT

69-70	3956744S	Wheel Paint Mask Kit (5 wheels)	24.00 kit
-------	----------	---------------------------------------	-----------

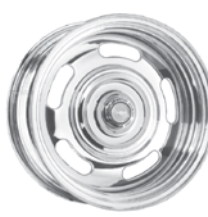

69-70 SS Custom Chrome Wheel

**Note: Wheel is shown with center cap which is not included with wheel. The center cap is available separately. Wheels are chrome with black center section. This is a custom replacement*

for the 69-70 SS wheel. No trim ring required! Uses the same 69-70 center cap, retainer & lug nuts.

1969-70

69-70	406070A	14 x 6 (4" backspace)	CALL
69-70	406070	14 x 7 (4 3/8" backspace)	CALL
69-70	406070B	14 x 8 (4 1/2" backspace)	CALL
69-70	406070C	15 x 7 (4 3/8" backspace)	CALL
69-70	406070D	15 x 8 (4 1/2" backspace)	CALL
69-70	406070E	15 x 8 (5" backspace)	CALL
69-70	406070F	15 x 10 (5" backspace)	CALL

NOTICE

Early 4 lug models must be converted to 5 lug to use these wheels.



Rally II Wheels by Correct Application

**Note: Wheels are listed by original applications. These wheels are ^{MADE IN} USA reproductions that are silver powder coated. The sizes, the bolt pattern, the offset & the back*

spacing are all correct for the application listed. We do not list offsets or back spacing in this section. If you want correct, the size is all that applies! The letters in parentheses represent the original code that was stamped on the wheel and was listed in wheel box on the build sheet. Wheels do not include the 6 bezels, which are discontinued. Also available in custom sizes: 14 x 8, 15 x 7, 15 x 8 & 15 x 10 - CALL!

1971-72

Code	Part #	Description	Price
(DE)	3989428	14 x 6 (exc. SS)	CALL
(AV)	3984521	14 x 7	CALL

1973-74

Code	Part #	Description	Price
(XW)	334329	14 x 6	CALL
(XZ)	334330	14 x 7	CALL

1975-79

Code	Part #	Description	Price
(UB)	362059	14 x 6	CALL
(UD)	362055	14 x 7	CALL

RALLY II WHEEL CENTERS

71-79	352933	Rally Cap	37.00 ea.
-------	--------	-----------------	-----------

RALLY II WHEEL TRIM RINGS

71-79	769R	14 x 6	40.00 ea.
71-79	769S	14 x 6 Set.....	120.00 set
71-79	770R	14 x 7	91.00 ea.
71-79	770S	14 x 7 Set.....	364.00 set

RALLY II WHEEL LUG NUTS

71-78	399683	Correct Capped Nut.....	1.50 ea.
71-78	PK399683	Correct Capped Nut Set.....20 piece....	25.00 set
79	752C	Lug Nut (correct diamond marks)	1.25 ea.

Each text section pertains to a detailed diagram. Find the number of the part you need in the illustration and go to the text section to find the correct part number for your application.

NOTE: If a number from the diagram is not listed in the text section that part is no longer available as far as we know. Since we list all parts that we have available, our sales personnel are not able to help you find parts that are not listed in the catalog.

68-79 Front Suspension

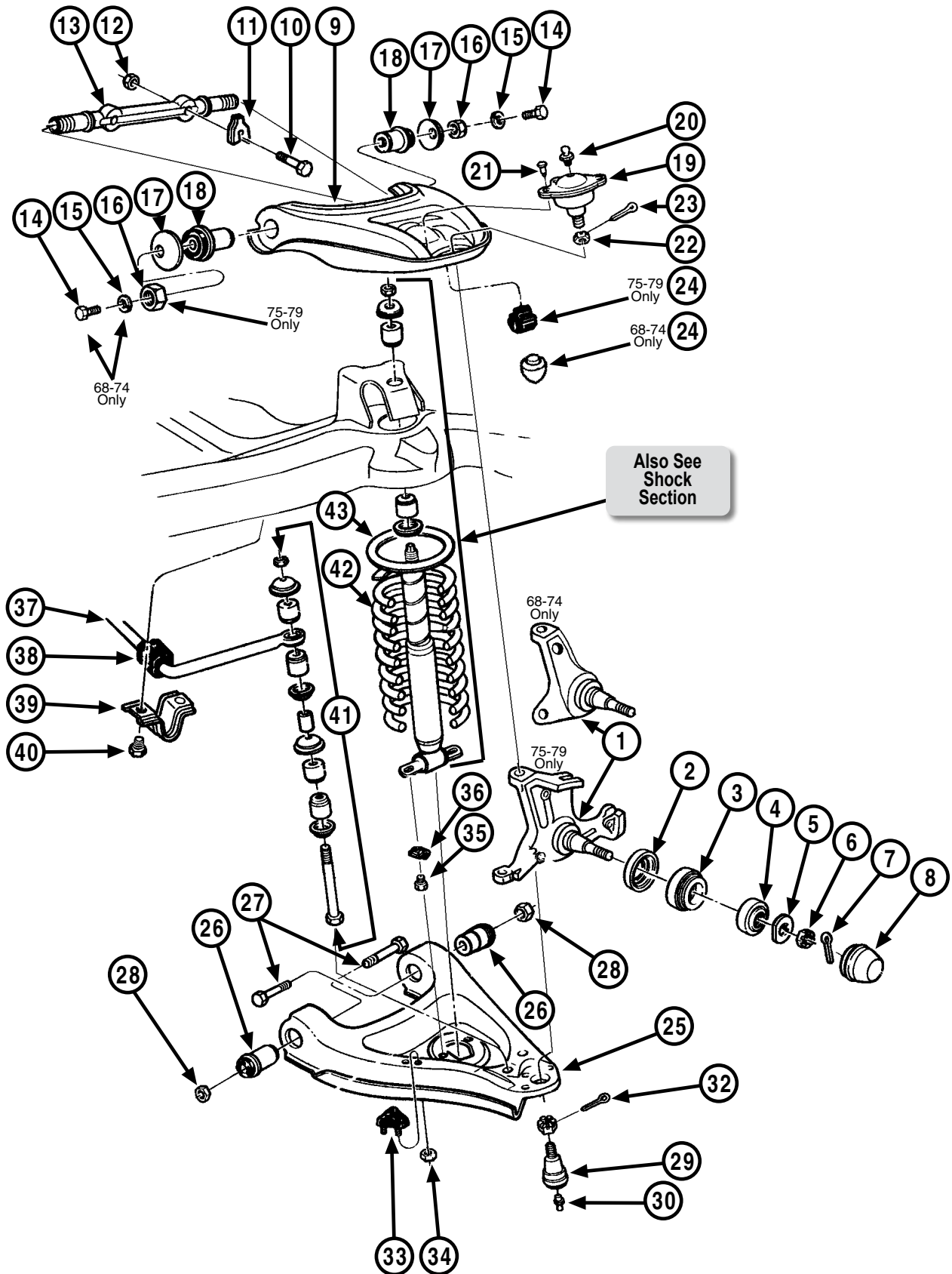

Front Suspension

FRONT END KITS

Note: Individual parts are listed on the following pages. We are not able to break parts out of the kits. Also, individual parts from the kits are non-returnable. You would need to return the entire kit.

68-74 6874XFE1 Front End Rubber Kit 375.00 kit

- Upper & Lower Ball Joints
- Inner & Outer Tie Rod Ends
- Tie Rod Adjusting Sleeves
- Idler Arm
- Control Arm Bushings
- Bump Stops



68-74 6874XFE2 Front End Rubber Kit 185.00 kit

- Upper & Lower Ball Joints
- Outer Tie Rod Ends
- Control Arm Bushings
- Bump Stops



1 - SPINDLES / KNUCKLES

68-74 3966159 Drum Brake - LH/RH 85.00 ea.

68-74 3966151 Disc Brake Set w/caliper bracket bolts.... 135.00 pr.

2 - FRONT GREASE SEALS

68-74 819R Grease Seal 2 req. 5.00 ea.

75-79 820GM Grease Seal 2 req. 14.00 ea.

75-79 820R Grease Seal 2 req. 5.00 ea.

3 - FRONT INNER WHEEL BEARINGS

68-79 818GM Inner Bearing Assembly 2 req. 26.00 ea.

68-79 818R Inner Bearing Assembly 2 req. 12.00 ea.

4 - FRONT OUTER WHEEL BEARINGS

68-78 2583GM Outer Bearing Assembly 2 req. 16.00 ea.

68-78 2583R Outer Bearing Assembly 2 req. 10.00 ea.

79 2584GM Outer Bearing Assembly 2 req. 25.00 ea.

79 2584R Outer Bearing Assembly 2 req. 11.00 ea.

5, 6, 7 & 8 - SPINDLE COMPONENTS

68-79 457707 (5) Bearing Retaining Washer 2 req. 2.00 ea.

68-79 785GM (6) Bearing Adjusting Nut 2 req. 3.27 ea.

68-79 50470-PS(7) Spindle Nut Cotter Pin (stainless)..... 2 req. 40 ea.

68-79 PKSPN16 Spindle Nut & Washer Set (includes nut, washer & cotter pin) 2 req. 5.78 set

68-74 2586GM (8) Grease Cap 2 req. 15.13 ea.

68-74 3775190 (8) Grease Cap (correct dimpled)..... 2 req. 20.00 pr.

9 - UPPER CONTROL ARMS

***Note: New reproduction arms include shaft/bushing assembly & riveted on ball joint - complete!**

***Note: Part numbers beginning with HK are Hotchkis Performance**

68-72 3914871 LH (exc. 69-72 disc brakes) 110.00 ea.

68-72 3914872 RH (exc. 69-72 disc brakes) 110.00 ea.

68-74 HK1107 Tubular, Delrin Bushings Black Powder Coated
Black Powder Coated 640.00 pr.

10, 11 & 12 - UPPER CONTROL ARM HARDWARE

68-74 381909 (10) Upper Arm Bolt 4 req. 3.75 ea.

75-79 4379GM (10) Upper Arm Bolt 4 req. 3.25 ea.

68-74 3850GM (12) Upper Arm Lock Nut 4 req.75 ea.

75-79 4483GM (12) Upper Arm Lock Nut 4 req. 1.46 ea.

68-72 4627G Bolts, Lock Nuts, Shims 18 pieces .. 15.00 kit

13 - UPPER CONTROL ARM SHAFT KITS

***Kits include shaft, bushings & hardware, #'s 13, 14, 15, 16, 17 & 18.**

(#'s 14 & 15: 68-74 only) (#16: 75-79 only).

68-74 789R Shaft Kit 2 req. 61.00 kit

68-74 3849412R Offset Shaft Kit - LH/RH
(allows more camber)..... 2 req. 55.00 kit

68-74 789C Shaft Kit (correct)..... 2 req. 50.00 kit

75-79 338387 Offset Shaft Kit - LH/RH
(allows more camber)..... 2 req. 60.00 kit

14, 15, 16 & 17 - UPPER CONTROL ARM SHAFT HARDWARE

68-74 270244 Upper Control Arm Washer Kit
(14, 15 & 17) (includes 4 washer, 4 lock washers
& 4 bolts)..... 12 piece 14.00 kit

68-74 PK4474K(17) Upper Control Arm Washer &
Bolt (correct)..... 12 piece 17.40 kit

75-79 4511GM (16) Shaft Nut 4 req. Disc.

75-79 4495GM (17) Retainer/Washer 4 req. Disc.

18 - UPPER CONTROL ARM BUSHINGS

All bushings include the correct steel sleeves. All bushings are made of O.E. type materials, we do not recommend polyurethane!

68-74 RP1236 Rubber Bushing 4 req. 6.00 ea.

75-79 14020223 Rubber Bushing - Front Hole .. 2 req. 12.00 ea.

75-79 369816 Rubber Bushing - Rear Hole .. 2 req. 8.00 ea.

19 - UPPER CONTROL ARM BALL JOINTS (includes hardware)

68-74 790C Upper (correct)..... 2 req. 22.00 ea.

75-79 792M Upper 2 req. 31.00 ea.

20, 21, 22 & 23 - UPPER CONTROL ARM BALL JOINT HARDWARE

68-79 4475GM (20) Grease Fitting 2 req. 6.23 ea.

68-79 118066 (21) Ball Joint Rivet 8 req.75 ea.

68-79 RP1239 (22) Ball Joint Nut 2 req. 2.00 ea.

68-79 50470-PS(23) Cotter Pin (stainless)..... 2 req.40 ea.

continued...

SECTION 6 - SUSPENSION & STEERING

Front Suspension

...continued

24 - UPPER CONTROL

ARM BUMPERS & COMPONENTS

68-74	809R	Upper Bumper.....2 req.	6.00	ea.
75-79	811GM	Upper Bumper.....2 req.	5.70	ea.

25 - LOWER CONTROL ARMS

***Note: Part numbers beginning with HK are Hotchkis Performance**

68-74	6258451	Lower - LH	115.00	ea.
68-74	6258452	Lower - RH	115.00	ea.
68-74	HK1109	Tubular Control Arms, Delfrin Bushings	675.00	pr.
77-79	2619GM	Lower - LH	219.32	ea.
77-79	2620GM	Lower - RH	219.32	ea.
68-74	31201	Tubular Control Arms, Stock Spring Pocket (Detroit Speed).....	680.00	pr.

26 - LOWER CONTROL ARM BUSHINGS

All bushings are made of O.E. type materials, we do not recommend polyurethane!

***Front & rear refers to front hole or rear hole.**

68-74	391016	Rubber Bushing - Front Hole ...2 req.	8.00	ea.
68-74	392826	Rubber Bushing - Rear Hole ...2 req.	8.00	ea.
75-79	351286	Rubber Bushing - Front Hole ...2 req.	9.00	ea.
75-79	14041609	Rubber Bushing - Rear Hole ...2 req.	12.00	ea.

27 & 28 - LOWER CONTROL ARM HARDWARE

68-72	4482GM (27)	Lower Arm Bolt.....4 req.	8.00	ea.
73-76	336185 (27)	Lower Arm Bolt.....4 req.	5.00	ea.
68-72	4483GM (28)	Lower Arm Lock Nut.....4 req.	1.46	ea.
73-76	4487GM (28)	Lower Arm Lock Nut.....4 req.	14.00	ea.
68-72	4608G	Bolts & Lock Nut Set.....8 piece	21.00	ea.

29 & 29A - LOWER CONTROL ARM BALL JOINTS (includes hardware)

68-74	806C (29)	Lower (correct).....2 req.	25.00	ea.
75-79	2625M (29)	Lower	35.00	ea.

30, 31 & 32 - LOWER CONTROL ARM BALL JOINT HARDWARE

68-79	4475GM (30)	Grease Fitting	2 req.	5.86	ea.
68-79	50470-PS(32)	Cotter Pin (stainless).....	2 req.	.40	ea.

33 & 34 - LOWER CONTROL ARM BUMPERS & HARDWARE

68-72	810GM (33)	Lower Bumper.....2 req.	11.00	ea.
73-79	814GM (33)	Lower Bumper.....2 req.	Disc.	
68-79	9418931 (34)	Lower Bumper Nut.....2 req.	.50	ea.

35 & 36 - LOWER CONTROL ARM SHOCK MOUNT HARDWARE

68	3846202 (35)	Lower Shock Mounting Bolt4 req.	1.25	ea.
69-79	4480GM (35)	Lower Shock Mounting Bolt4 req.	3.04	ea.
68-79	SAK16 (35&36)	Lower Shock Mounting Kit8 piece	7.00	kit

37 - FRONT SWAY BAR KITS

***Custom Performance Part with Hardware Kit. Test bar for fit and appearance before using hardware (all hardware must be returned for credit.)** 

68-74	136-AD	1"	148.00	kit
68-74	599-AD	1 1/8"	163.00	kit
75-79	883-AD	1 1/8"	163.00	kit
75-79	709-AD	1 1/4"	175.00	kit

38 - FRONT STABILIZER SHAFT MOUNTING BUSHINGS

68-69	3903083	Mount Bushings	2 piece	8.00	pr.
70-79	388294	Mount Bushings (for 15/16" or smaller shaft)	2 piece	9.00	pr.
70-79	839R	Mount Bushings (for 1" - 1 1/8" shaft).....	2 piece	9.00	pr.

39 & 40 - FRONT STABILIZER SHAFT MOUNTING BRACKETS & BOLTS

68-69	383493	(39)	Mounting Bracket.....	23.00	pr.
70-79	836GM	(39)	Mounting Bracket.....2 req.	Disc.	
68	32651-PS	(40)	Mounting Bolt	4 req.50 ea
69-79	4485GM	(40)	Mounting Bolt	4 req.	1.75 ea

41 - FRONT STABILIZER SHAFT LINK KITS

68-79	487129R	End Link Kit.....2 req.	7.00	kit
-------	---------	-------------------------	------	-----

42 - FRONT COIL SPRINGS

***Note: Part numbers beginning with HK are Hotchkis Performance**

68-71	CS6308	6 cylinder & 307 (exc. A/C).....	106.00	pr.
68-71	CS6320	6 cylinder & 307 with A/C.....	100.00	pr.
68-74	HK1906F	Big Block 2" Drop	195.00	pr.
69-71	CS6314	350 (exc. A/C).....	105.00	pr.
69-71	CS6312	BB.....	105.00	pr.
69-71	CS6312	350 with A/C	105.00	pr.
72-74	CS6314	6 cylinder & 307	105.00	pr.
72	CS638	350.....	85.00	pr.
73-74	CS6312	350 (exc. A/C).....	105.00	pr.
73-74	CS5370	350 with A/C	87.00	pr.
75-79	CS5604	6 cylinder	80.00	pr.
75-79	CS5276	V8 (exc. A/C)	100.00	pr.
75-79	CS5278	V8 with A/C	150.00	pr.

43 - FRONT COIL SPRING INSULATOR

76-79	4528GM	Insulator.....2 req.	9.97	ea.
-------	--------	----------------------	------	-----

Detroit Speed Front Suspension Kits

Exclusive Detroit Speed front suspension kits combine individual products into a system designed for your vehicle. The DSE Speed Kit 1 provides the ease of bolt-on components to improve your Nova handling. The Speed Kit 2 improves the handling performance to the next level and offers ride height adjustment.

SPEED KIT 1

- Tubular Upper Control Arms
- Tubular Lower Control Arms - Stock Spring Pocket
- Koni Classic Front Shocks
- Front 2" Drop Springs
- Front Sway bar



68-74	31301	Speed Kit 1 (SBC,LS).....	1995.00	kit
68-74	31304	Speed Kit 1 (BBC).....	1995.00	kit

SPEED KIT 2

- Tubular Upper Control Arms
- Tubular Lower Control Arms- Coilover Spring Pocket
- Coilover Conversion Kit
- Koni Aluminum Body Coilover Shocks
- Coilover Springs
- Front Sway bar

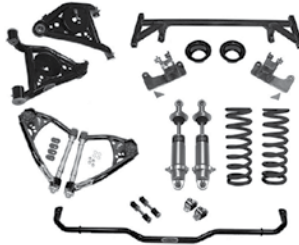

68-74	31302	Speed Kit 2 (SBC,LS).....	2350.00	kit
68-74	31305	Speed Kit 2 (BBC).....	2350.00	kit

Steering Linkage

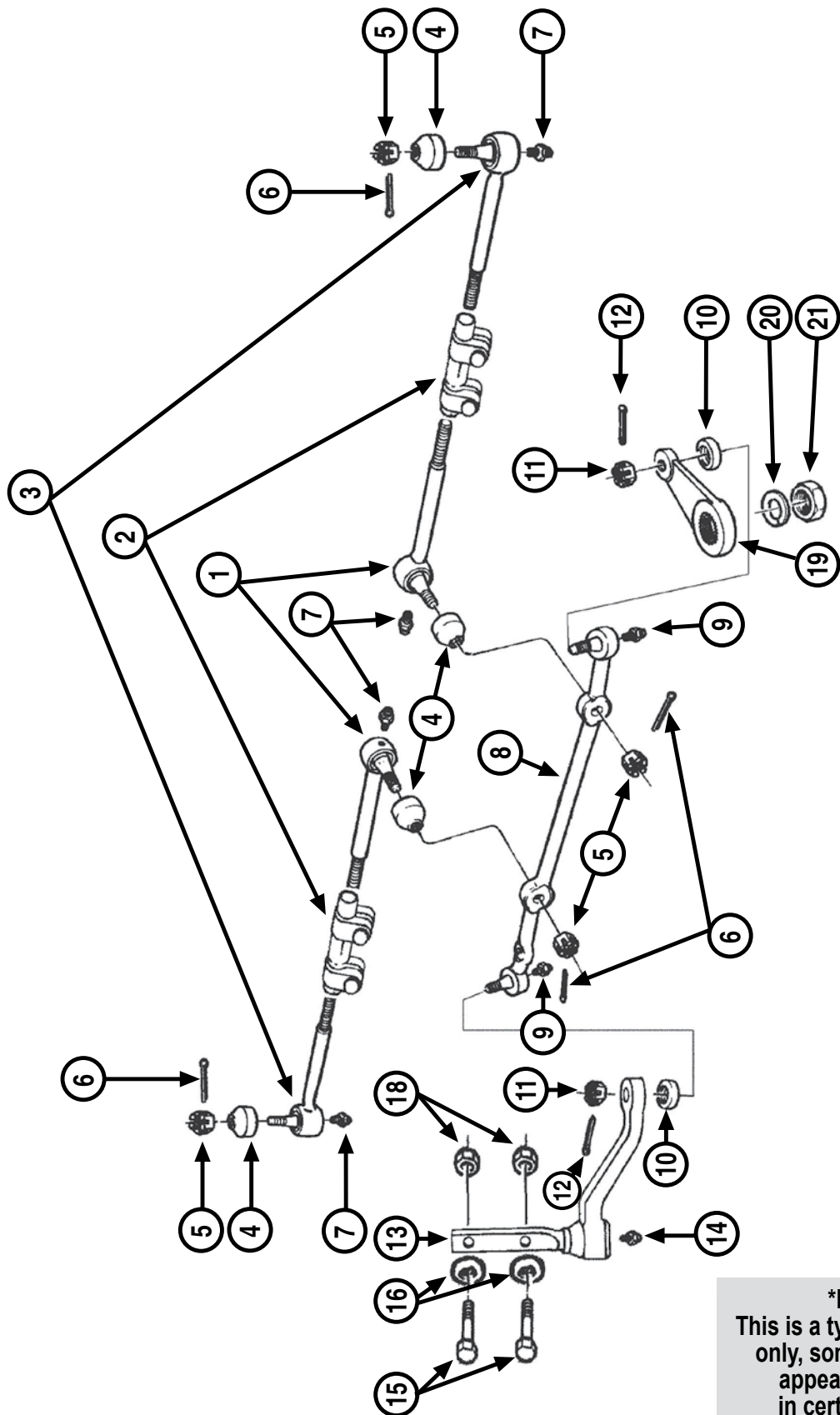

***Note:**
This is a typical diagram
only, some parts will
appear different
in certain years.

Steering Linkage

1 - INNER TIE RODS

68-74	3986489	LH/RH	2 req	17.00	ea.
75-79	344667	LH.....		38.00	ea.
75-79	344668	RH.....		38.00	ea.

2 - TIE ROD ADJUSTING SLEEVES

**With Hardware*

68-74	3855946		10.00	ea.
75-79	817R		10.00	ea.

3 - OUTER TIE RODS

68-74	3986491	LH/RH	2 req	14.00	ea.
75-79	344665R	LH/RH	2 req	28.00	ea.

4, 5, 6, 7 - TIE ROD COMPONENTS

**Note: Some of the following components are included with tie rods.*

75-79	4498GM (4)	Tie Rod Grease Boot	4 req	Disc.	
68-79	4508GM (5)	Tie Rod Nut	4 req	1.09	ea.
68-79	103373 (6)	Cotter Pin (stainless).....	4 req	30	ea.
68-79	4475GM (7)	Grease Fitting	4 req	5.86	ea.

8 - CENTER LINKS

68-74	3953221	All		74.00	ea.
75-79	3964873	All.....		54.00	ea.

9, 10, 11, 12 - CENTER LINK TO IDLER & PITMAN ARM COMPONENTS

68-74	4475GM (9)	Idler & Pitman Arm Grease Fitting		5.86	ea.
68-74	4499GM (10)	Idler & Pitman Arm Grease Boot		9.22	ea.
68-74	4508GM (11)	Idler & Pitman Arm Nut		1.09	ea.
68-74	103373 (12)	Idler & Pitman Arm Cotter Pin (stainless).....		30	ea.

13 - IDLER ARMS

68-74	3989447		55.00	ea.
75-79	7837637		40.00	ea.

14, 15, 16, 18 - IDLER ARM COMPONENTS

68-79	4475GM (14)	Idler Arm Grease Fitting		5.86	ea.
68-74	4501GM (15)	Idler Arm Bolt	2 req	3.91	ea.
68-74	382588 (16)	Idler Arm Bolt Washer	2 req	75	ea.
75-79	4505GM (16)	Idler Arm Bolt Washer	2 req	Disc.	
68-74	3907R (18)	Idler Arm Bolt Lock Nut	2 req	50	ea.
75-79	3850GM (18)	Idler Arm Bolt Lock Nut	2 req	75	ea.

19 - PITMAN ARMS

68-70	3989445	Power Steering		50.00	ea.
68-74	3953217R	Manual Steering.....		86.00	ea.
71-72	3989445	350/LT1 Power Steering.....		50.00	ea.
71-74	3989443R	Power Steering (exc. 71-72 350/LT1)		90.00	ea.

20 & 21 - PITMAN ARM COMPONENTS

68-79	4506GM (20)	Pitman Arm Nut Lock Washer		3.59	ea.
68-79	3308GM (21)	Pitman Arm Nut.....		8.66	ea.

Master Chassis Fastener Kits

**Typical Kit Includes Fasteners to Attach: accelerator lever & support, axle housing > springs, axle retainer plates, brake booster & hose, brake cables, brake plates, brake hose retainers & brackets, brake valve & pressure switch, calipers & brackets & shields, upper & lower control arms, control arm bushings, differential cover, driveshaft, engine mounts, fuel filler neck cover, fuel hoses, gas tank, grease fittings, idler arm, leaf spring hangers & front eye, master cylinder & push rod, parking brake control, pitman arm, radius rod & bracket & bumper, shackles (nuts), shocks & brackets, stabilizer bar brackets and end links (includes rubber), steering gear & rag joint, steering linkage & ball joints, speedometer cable > trans, suspension bumpers, trans crossmember & insulator, wheel cylinders.*

68	68NSDRSB1	307/327/350 Drum Brakes, Mono Leaf	338 piece	255.00	kit
68	68NSDRSB4	307/327/350 Drum Brakes, Multi Leaf	336 piece	260.00	kit
68	68NSDCSB1	307/327/350 Disc Brakes, Mono Leaf	345 piece	260.00	kit
68	68NSDCSB4	307/327/350 Disc Brakes, Multi Leaf	343 piece	275.00	kit
68	68NSBB	396 Disc Brakes, Multi Leaf.....	344 piece.....	270.00	kit
69	69NSDRSB1	307/350 Drum Brakes, Mono Leaf	348 piece	245.00	kit
69	69NSDRSB4	307/350 Drum Brakes, Multi Leaf	352 piece	270.00	kit
69	69NSDCSB1	307/350 Disc Brakes, Mono Leaf	345 piece	270.00	kit
69	69NSDCSB4	307/350 Disc Brakes, Multi Leaf	351 piece	290.00	kit
69	69NSBB	396 Disc Brakes, Multi Leaf.....	352 piece.....	285.00	kit
70	70NSDRSB1	307/350 Drum Brakes, Mono Leaf	346 piece	255.00	kit
70	70NSDRSB4	307/350 Drum Brakes, Multi Leaf	350 piece	275.00	kit
70	70NSDCSB1	307/350 Disc Brakes, Mono Leaf	344 piece	275.00	kit
70	70NSDCSB4	307/350 Disc Brakes Multi Leaf	374 piece	300.00	kit
70	70NSBB	396 Disc Brakes, Multi Leaf.....	375 piece.....	295.00	kit
71-72	71NSDRSB1	307/350 Drum Brakes, Mono Leaf	353 piece	255.00	kit
71-72	71NSDRSB4	307/350 Drum Brakes, Multi Leaf	349 piece	270.00	kit
71-72	71NSDCSB1	307/350 Disc Brakes, Mono Leaf	356 piece	275.00	kit
71-72	71NSDCSB4	307/350 Disc Brakes, Multi Leaf	378 piece	295.00	kit

Steering Components

STEERING ARMS & HARDWARE

***Note: Bolts to spindle/knuckle, outer tie rod attaches to this part.**

68-74	DBSA02	Steering Arm Set.....	69.00	set
68-74	123-158	Steering Arm Bolt/Nuts.....	7.00	set

STEERING SHAFT COUPLINGS & FLANGES

68-69	2727R	Manual Steering Coupling.....	35.00	ea.
68-69	7828871R	Power Steering Coupling	31.00	ea.
70	2729GM	Manual Steering Coupling.....	87.92	ea.
70	2729R	Manual Steering Coupling.....	35.00	ea.
73-79	2729GM	Manual Steering Coupling.....	87.92	ea.
73-79	2729R	Manual Steering Coupling.....	35.00	ea.
73-76	7828871R	Power Steering Coupling	31.00	ea.

Manual Steering Gear Box

MANUAL STEERING BOX COMPONENTS

69-79	2591GM	Worm Gear Shaft Seal.....	26.05	ea.
68-70	2593GM	Cover Gasket - 3 Bolt Hole	51.58	ea.
75-79	2593GM	Cover Gasket - 3 Bolt Hole	51.58	ea.
70	3305GM	Cover Bolt	3 req.	Disc.
73-79	3305GM	Cover Bolt	3 req.	Disc.
68-79	2594GM	Lash Adjuster		Disc.
70-79	7840888	Worm Bearing Adjuster		Disc.
68-79	3307GM	Worm Bearing Nut - 2 3/4"		Disc.
68-79	2596GM	Worm Thrust Bearing (15/16" OD x 11/64")	2 req.	Disc.
69-70	2600GM	Pitman Gear.....		Disc.
68-79	2601GM	Pitman Shaft Seal	21.00	ea.
68-79	3308GM	Pitman Arm Retainer Nut - 7/8"	8.86	ea.

STEERING GEAR BOX MOUNTING BOLTS

68-72	SB25F	Steering Box Mounting Bolt Set (correct)	13.00	kit
-------	-------	---	-------	-----

NEED A PICTURE?

www.classicmuscle.com

Each year specific catalog is available for download on our website! Find your specific part from our catalog or website.

*Go to the search box and type in the part number exactly as it is in our catalog (dashes, letters, etc.) and it will display a picture of that part. If we do not picture the part you are looking for, please let your sales rep know or e-mail us at: **classic@modernauto.com**.*

SECTION 6 - SUSPENSION & STEERING

Power Steering

POWER STEERING GEAR BOX

New, No Core Required

68-76	PSBOX1	Standard Ratio	325.00	ea.
68-76	PSBOX2	Quick Ratio	325.00	ea.
77-79	PSBOX3	Standard Ratio	325.00	ea.
77-79	PSBOX4	Quick Ratio	325.00	ea.

PUMPS WITH RESERVOIR

(no core required)

68-69	5123GM	6 cylinder	74.00	ea.
73-74	5107GM	6 cylinder	79.00	ea.
75-79	5109GM	6 cylinder (exc. smog pump)	74.00	ea.
75-79	5110GM	6 cylinder with smog pump	75.00	ea.
69-74	5106GM	SB	80.00	ea.
75-78	5108GM	SB	74.00	ea.
79	5120GM	SB	65.00	ea.
68	5115GM	BB (uses auxiliary reservoir)	95.00	ea.
68	A6113	SB	145.00	ea.
69-70	5106GM	BB	80.00	ea.

RESERVOIR CAPS

68-79	5690846	Cap (correct metal top)	45.00	ea.
68-79	2159GM	Cap (GM repl. part)	10.36	ea.

STEERING PUMP PULLEYS

68	3873847	396/375 Cast - Deep Groove .. 1 groove ..	125.00	ea.
68-74	3770509A	V8 (exc. 68 396/375) (exc. 69-74 with A/C) (correct) 	1 groove .. 61.00	ea.
68-74	3770509I	V8 (exc. 68 396/375) (exc. 69-74 with A/C) (import) . 1 groove ..	34.00	ea.
69-70	3941105	396/375	1 deep groove .. 44.00	ea.
69-74	2154GM	V8 with A/C	2 groove .. 33.00	ea.
75-79	3309GM	V8 (exc. A/C)	1 groove .. 31.10	ea.
68-74	3824475	Pulley Nut (correct)	8.00	ea.

PUMP MOUNTING BRACKETS

68	3905366	283 & 327 Adjuster Brkt. (exc. 327/L79) ...	30.00	ea.
68	3941114	283 & 327 Cradle Bracket (exc. 327/L79) ..	40.00	ea.
68	3928493	327/L79 & 350/4 BBL P/S Bracket Set	2 piece .. 55.00	set
68	3876788	BB Adjuster Bracket	29.00	ea.
68	3863146	BB P/S Cradle Bracket	58.00	ea.
69-70	394601678	BB P/S Bracket Set	3 pieces .. 55.00	set
69-72	3959558	V8 Support (exc. 72 with A/C)	30.00	ea.
69	3941103	SB Adjustment Bracket	30.00	ea.
71-76	3941103	V8 Adjustment Bracket	30.00	ea.
69-76	3941102	SB Pump Pivot Bracket	25.00	ea.
70-71	826GM	BB Pump Bracket	24.65	ea.
71	826GM	SB Pump Bracket	24.65	ea.
75-78	2156GM	6 cylinder Pump Bracket	Disc.	

PUMP MOUNTING BOLTS & SPACERS

68-69	1114GM	Pump Mounting Bolt (3/8-16 x 3 3/4)	4.00	ea.
68-79	829GM	Pump Stud	10.00	ea.

POWER STEERING PRESSURE HOSES

68	70230PS	All except 4 cylinder	38.00	ea.
69	70230PS	6 cylinder	38.00	ea.
69	70248PS	V8	24.00	ea.
70-72	70254PS	V8	30.00	ea.
70-74	70257PS	6 Cylinder	25.00	ea.
73-74	70270PS	V8	25.00	ea.
75-76	70269PS	V8	26.00	ea.
75	71058PS	6 Cylinder	20.00	ea.
76-79	70263PS	6 Cylinder	32.00	ea.
76-79	80133PS	6 Cylinder (calif car)	32.00	ea.

POWER STEERING RETURN HOSES

68-75	70518PS	16.00	ea.
76	70518PS	Small Block	16.00	ea.
77-79	726PS	Small Block	20.00	ea.
76-79	70551PS	6 Cylinder	20.00	ea.

HOSE RETAINERS

68-72	7802624	Pressure Hose to Steering Box Retainer ...	9.00	ea.
69	3953258	Hose to Frame Bracket Retainer	18.00	ea.
70-72	3972205	Hose to Frame Bracket Retainer	18.00	ea.
68-72	3874661	Hose Tie Clamp (stainless) (holds pressure & return hoses together) ...	6.50	ea.
73-75	3874661	6 cylinder Hose Tie Clamp (stainless) (holds pressure & return hoses together) ...	6.50	ea.

Rear Suspension

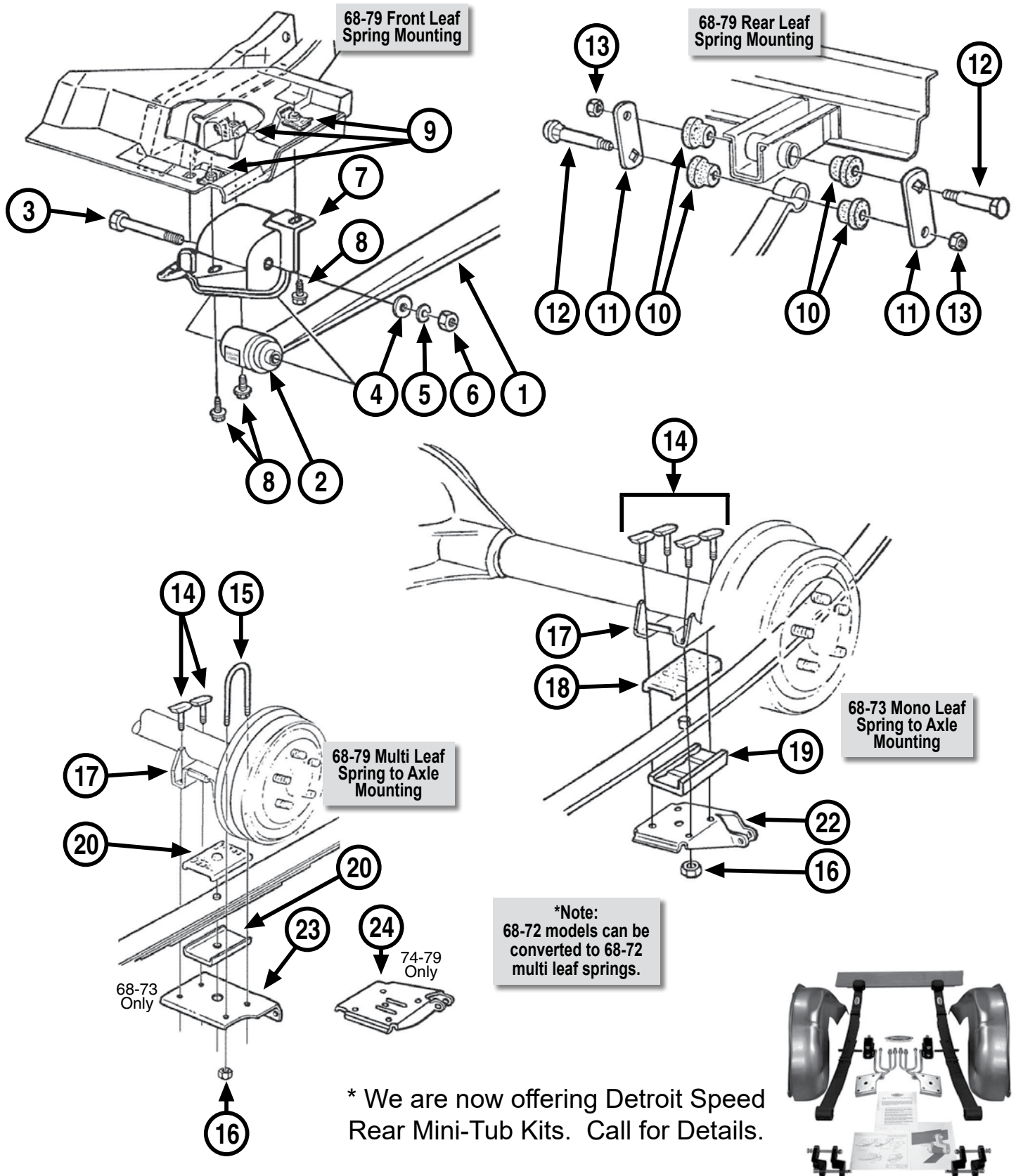

Rear Suspension

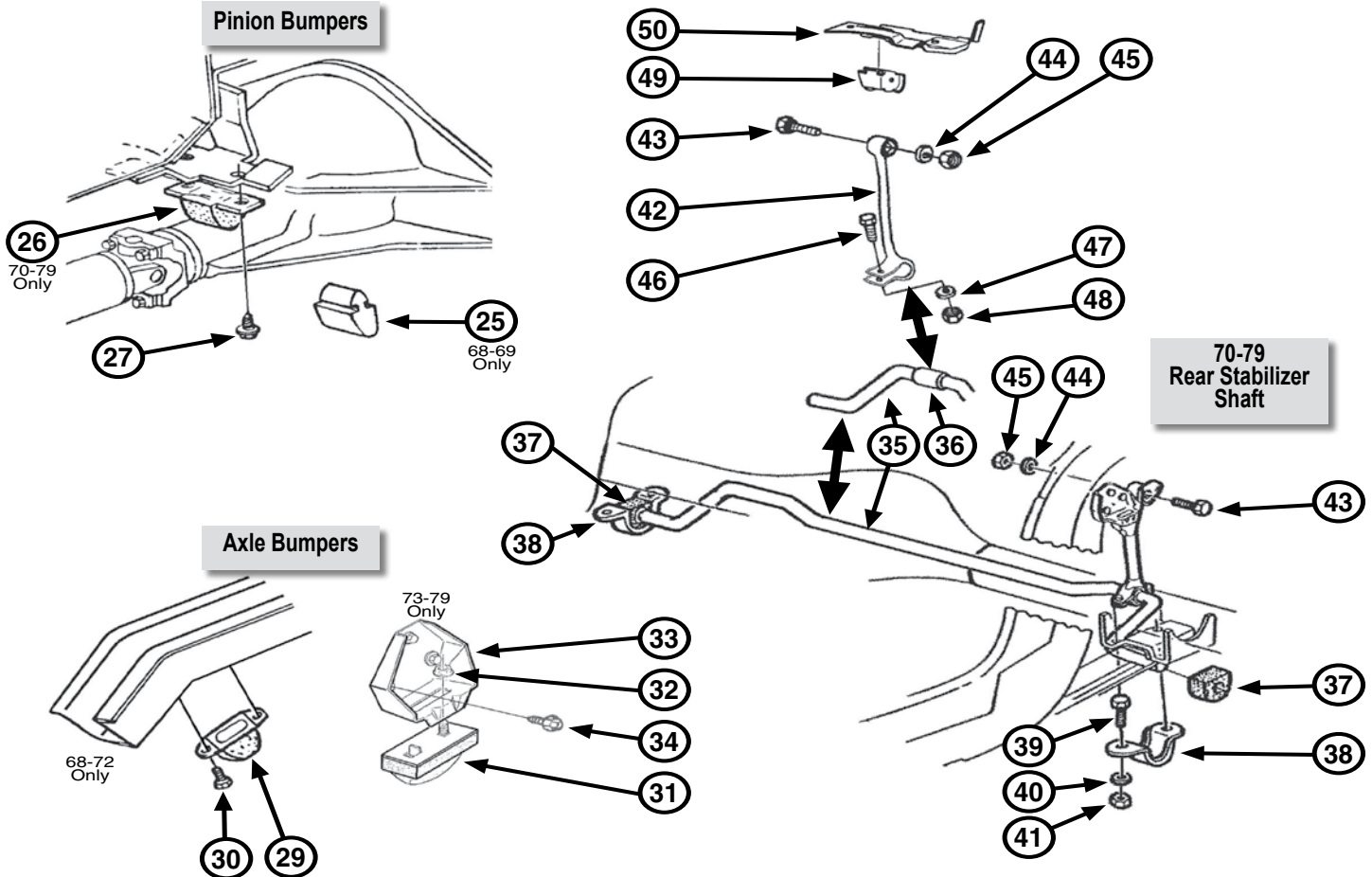

***Note:** Leaf spring assemblies have front bushing installed.

1 - REPLACEMENT LEAF SPRINGS

68-79 252R	3 Leaf (replaces mono leaf)	180.00	pr.
68-79 252A	4 Leaf	180.00	pr.
68-79 K00034	5 Leaf	145.00	pr.
68-79 482970	"U" Bolt	15.00	ea
68-79 2428GM	"U" Bolt Nut	1.51	ea
68-79 3953248	"U" Bolts with High Nuts	4.50	ea
68-79 481949	"T" Bolt	4 req. 4.00	ea

REPLACEMENT MULTI LEAF SPRING KIT

Kit includes 2 five leaf spring assemblies with front bushing installed, 4 "U" bolts, 4 "T" bolts, 8 high nuts, 8 lock washers, 2 front eye bolt assemblies with nuts & washers, 6 front eye bracket bolts, 6 front eye bracket "U" nuts & 2 rear shackle kits.

***Note:** With this kit you have your choice to use 4 "U" bolts or 2 "U" bolts with 4 "T" bolts, both are included.

68-79 PKMLSK	Multi Leaf Spring Kit	290.92	kit
--------------	-----------------------	--------	-----

LEAF SPRING COMPONENTS (not pictured)

68-79 C31	Multi 4 Leaf Liner Set	23.00	se
68-79 C32	Multi 5 Leaf Liner Set	26.00	se
68-79 4L	Multi 4 Leaf Clamp Kit	27.00	kit
68-79 5L	Multi 5 Leaf Clamp Kit	45.00	kit

2 - LEAF SPRING FRONT EYE BUSHING

68-79 483275	Spring Eye Bushing	2 req. 13.00	ea.
--------------	--------------------	--------------	-----

3, 4, 5 & 6 - LEAF SPRING FRONT EYE MOUNTING

68-79 4530R (3)	Spring Eye Bolt	2 req. 4.00	ea.
68-79 415919 (4)	Spring Eye Bolt Washer	2 req. .50	ea.
68-79 103329 (5)	Spring Eye Bolt Lock Washer	2 req. .50	ea.
68-79 21531-PS(6)	Spring Eye Bolt Nut	2 req. .49	ea.
68-79 PK4530	Spring Eye Bolt Kit (includes 2 each of #'s 3, 4, 5 & 6)	8 piece 10.98	kit

7, 8 & 9 - LEAF SPRING FRONT EYE BRACKET & COMPONENTS

68-79 3831892 (8)	Front Eye Bracket Bolt	6 req. 1.50	ea.
68-79 378276 (9)	Front Eye Bracket Nut	6 req. 2.50	ea.

10, 11, 12 & 13 - LEAF SPRING REAR MOUNTING COMPONENTS

68-69 3790876 (10)	Shackle Bushing	8 req. 4.25	ea.
70-79 480902 (10)	Shackle Bushing	8 req. 6.00	ea.
68-79 272876 (13)	Shackle Bolt Lock Nut	4 req. 2.00	ea.
68-79 3849248	Shackle Repair Kit (2 plates, bolts, nuts & 4 bushings)	34.00	kit

continued...

SECTION 6 - SUSPENSION & STEERING

Rear Suspension

...continued

14, 15 & 16 - LEAF SPRING TO AXLE MOUNTING HARDWARE

68-79	9792949	(14)	T-Bolt (4 or 8 required)	4.00	ea.
68-79	482970	(15)	U-Bolt (2 or 4 required)	15.00	ea.
68-79	2428GM	(16)	U-Bolt/T-Bolt Nut (GM repl. part)	8 req. 1.51	ea.
68-79	3953248	(15&16)	U-Bolt with High Nuts	4.50	ea.

17 - REAR AXLE SPRING PERCH

68-79	1SP-126		Mono Leaf Perch Set	2 piece 65.00	pr.
68-79	5SP-126		Multi Leaf Perch Set	2 piece 65.00	pr.



18, 19 & 20 - LEAF SPRING CUSHIONS

68-79	848R	(18)	Mono Leaf Upper	2 req. 4.00	ea.
68-79	849R	(19)	Mono Leaf Lower	2 req. 4.00	ea.
68-79	850GM	(20)	Multi Leaf Upper & Lower	4 req. 11.91	ea.
68-79	850R	(20)	Multi Leaf Upper & Lower	4 req. 5.50	ea.

MULTI LEAF SPRING TO AXLE MOUNTING KIT

68-79	SPK34		U-Bolt/T-Bolt & Cushion Kit	60.00	kit
-------	-------	--	-----------------------------	-------	-----

22, 23 & 24 - LEAF SPRING ANCHOR PLATES

68-72	3923570	(22)	Mono Leaf Anchor Plate - LH/RH	2 req. 40.00	ea.
68-69	3934865	(23)	Multi Leaf Anchor Plate - LH (most correct) 	40.00	ea.
68-69	3934866	(23)	Multi Leaf Anchor Plate - RH (most correct) 	48.00	ea.
68-69	39348656	(23)	Multi Leaf Anchor Plate - LH/RH (reproduction)	2 req. 28.00	ea.
74-79	3318GM	(24)	Anchor Plate - LH/RH	2 req. Disc.	

25, 26, 27, 29, 30, 31, 32, 33 & 34 - REAR SUSPENSION BUMPERS & COMPONENTS

68-69	3923564	(25)	Pinion Bumper	13.00	ea.
70-79	9419402	(27)	Pinion Bumper Bolt	2 req. 95	ea.
68-72	3892756	(29)	Axle Bumper	2 req. 17.00	ea.
68-72	9419402	(30)	Axle Bumper Bolt	4 req. 95	ea.
73-79	2950GM	(31)	Axle Bumper	2 req. Disc.	
73-79	4535GM	(32)	Axle Bumper Nut	2 req. 1.63	ea.

36, 37, 38, 39, 40 & 41 - REAR STABILIZER SHAFT MOUNTING BUSHINGS & COMPONENTS

70	841GM	(37)	BB Mount Bushing	2 req. 7.73	ea.
70-73	841GM	(37)	Mount Bushing - 5/8" Shaft	2 req. 7.73	ea.
74-79	3317GM	(37)	Mount Bushing - 9/16" Shaft	2 req. 6.61	ea.
70-79	838GM	(38)	Mounting Bracket	2 req. Disc.	
70-79	4580GM	(39)	Mounting Bracket Bolt	4 req. Disc.	
70-79	35883-PS	(40)	Mounting Bracket Bolt Lock Washer	4 req. 10	ea.
70-79	9418931	(41)	Mounting Bracket Bolt Nut	4 req. 50	ea.

42, 43, 44, 45, 46, 47, 48 & 50 - STABILIZER SHAFT SUPPORTS & COMPONENTS

70-79	382588	(44)	Support Upper Bolt Washer	2 req. 75	ea.
70-79	3907R	(45)	Support Upper Bolt Nut	2 req. 50	ea.
70-79	4762R	(47)	Support Lower Clamp Bolt Lock Washer	2 req. 10	ea.
70-79	102634	(48)	Support Lower Clamp Bolt Nut	2 req. 25	ea.

REAR SWAY BAR KITS

**Custom Performance Part with Hardware Kit. Test bar for fit and appearance before using hardware (all hardware must be returned for credit.)* 

68-79	226-AD	3/4"	130.00	kit
68-79	671-AD	7/8"	119.00	kit

68-79 Shock Absorbers & Components

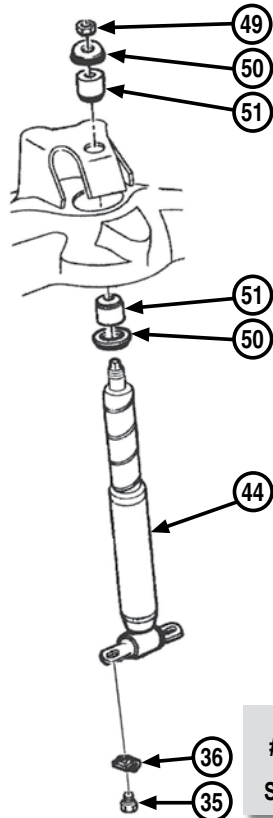

68-79
Front Shock
Components

68-79
Rear Shock
Components

68-79
Upper Shock
Mounting

68-73
Mono Leaf
Lower Shock
Mounting

68-79
Multi Leaf
Lower Shock
Mounting

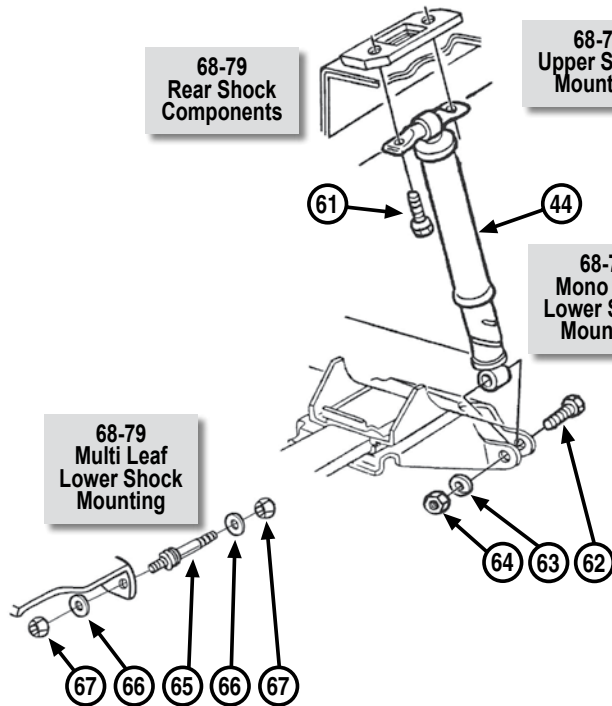

44 - GM/DELCO GAS CHARGED SHOCK ABSORBERS

"Today's Shock Technology for Yesterday's Muscle Cars!"

***Note: Most shock absorbers include mounting hardware.**

68-79	5136GM	Front.....	2 req.	25.00	ea.
68-72	3321GM	Rear with Mono Leafs.....	2 req.	23.00	ea.
68-72	3054GM	Rear with Multi Leafs.....	2 req.	26.00	ea.
73	3321GM	Rear without Rear Stabilizer Bar.....	2 req.	23.00	ea.
73	3054GM	Rear with Rear Stabilizer Bar.....	2 req.	26.00	ea.
74-79	3321GM	Rear.....	2 req.	23.00	ea.

44 - GM/DELCO REAR AIR SHOCK KITS

68-72	5139GM	All with Mono Leafs.....	85.00	kit
68-72	5140GM	All with Multi Leafs.....	87.00	kit
73	5139GM	All without Rear Stabilizer Bar.....	85.00	kit
73	5140GM	All with Rear Stabilizer Bar.....	87.00	kit
74-77	5139GM	All.....	85.00	kit
78-79	5141GM	All.....	85.00	kit

44 - KYB PREMIUM "GAS-A-JUST" SHOCK ABSORBERS

68-79	KG4515	Front.....	49.00	ea.
68-72	KG5504	Rear with Multi Leaf Springs.....	54.00	ea.
73	KG5504	Rear with Rear Stabilizer Bar.....	54.00	ea.
74-79	KG5506	Rear.....	54.00	ea.

44 - REPRODUCTION SPIRAL SHOCKS

68-74	3192419	Standard Front (correct appearance only, not correct numbered).....	2 req.	80.00	ea.
-------	---------	---	--------	-------	-----

49, 50 & 51 - SHOCK GROMMETS, RETAINERS & NUTS

68-79	2315GM	(49) Upper Shock Mounting Nut.....	2 req.	1.13	ea.
68-79	5544049	(50) Upper Shock Grommet/Retainer.....	4 req.	.95	ea.
68-79	4527GM	(51) Upper Shock Grommet.....	4 req.	1.60	ea.

60 & 61 - REAR UPPER SHOCK MOUNTING COMPONENTS

68-72	3922549	(61) Mounting Bolt.....	4 req.	1.75	ea.
-------	---------	-------------------------	--------	------	-----

62, 63, 64, 65, 66 & 67 - REAR LOWER

SHOCK MOUNTING COMPONENTS

68-74	179868	(62) Mounting Bolt.....	2 req.	2.25	ea.
68-74	103328	(63) Mounting Bolt Lock Washer.....	2 req.	.50	ea.
68-74	271500	(64) Mounting Bolt Nut.....	2 req.	.75	ea.
68-79	924209-CM	(65) Mounting Bolt.....	16.00	ea.	
68-79	103329	(66) Mounting Bolt Washer.....	4 req.	.50	ea.
68-79	9421085	(67) Mounting Bolt Nut.....	4 req.	1.25	ea.

MISCELLANEOUS REAR SUSPENSION COMPONENTS

68-79	1290-MG	Rear Shock Extension Set (use when converting from mono to multi leaf springs).....	15.00	pr.
-------	---------	---	-------	-----

Starters & Components

GM REPLACEMENT STARTERS

(Remanufactured) (no core required)

***Starters include solenoid.**

70	2081GM	350 with M/T.....	69.00	ea.
71-79	326GM	350 with A/T.....	107.00	ea.
76-79	2081GM	305 with M/T.....	69.00	ea.

MOUNTING BOLTS

68-79	14097279	1 3/4" Long.....	4.50	ea.
68-79	2698GM	3 5/8" long.....	4.00	ea.
71-79	2699GM	4 1/2" Long.....	5.40	ea.
68-79	9419370	Brace Screw & Washer.....	1.00	ea.
68-79	SB19	SB Mounting Bolt Kit.....2 piece.....	Disc.	
68-70	SB20	BB Mounting Bolt Kit.....2 piece.....	Disc.	
68-79	4975GM	Starter Mounting Shim.....	1.51	ea.

STARTER BRACES

68-69	2169GM	All (exc. 350/396).....	7.63	ea.
68-69	2167GM	350.....	5.79	ea.
70	2167GM	350 (exc. H.P.).....	5.79	ea.
70	2168GM	BB.....	6.93	ea.
71-73	2169GM	307.....	7.63	ea.
71-73	2167GM	350.....	5.79	ea.
74-79	2167GM	V8.....	5.79	ea.

STARTER HEAT SHIELD

***Note: Will work on other models although not original equipment.**

69-71	3954224	BB (correct).....	38.00	ea.
69-71	3954224P	BB (polished).....	44.00	ea.
69-71	361443	BB (repl. part).....	14.00	ea.
69-71	3943648	BB Heat Shield Nut.....	8.00	ea.

Alternator Rebuild Components

68-79	2703GM	Shaft Nut (5/8" - 20).....	6.32	ea.
72-79	2706GM	Brush & Holder Assembly.....	38.00	ea.
68-79	2709GM	Drive End Bearing.....	12.62	ea.
68-79	2711GM	Drive End Frame.....	18.38	ea.
68-79	BT33	Terminal Rubber Boot (black).....	3.00	ea.
68-79	BT33PB	Terminal Plastic Cap & Retainer Set (black).....	12.00	set
68-79	BT33PR	Terminal Plastic Cap & Retainer Set (red).....	12.00	set
72-79	2725GM	Capacitor.....	7.78	ea.

ALTERNATOR PULLEYS & FANS

68-79	2174GM	All with 2 1/2 O.D. x 1/2 wide..1 groove....	36.00	ea.
-------	--------	--	-------	-----

VOLTAGE REGULATORS

68-72	2139GM	All with External Regulator (exc. 63 amp alternator).....	82.51	ea.
71-72	2139GM	All with 63 AMP Alternator.....	82.51	ea.
71-79	2140GM	All with Internal Regulator (exc. 63 amp alternator).....	14.00	ea.
68-72	2142GM	Regulator Mounting Screws.....	1.50	ea.
68-72	2141GM	Regulator Mounting Nut/Grommet.....3 req.....	1.15	ea.

68 Small Block Alternator Mounting Components

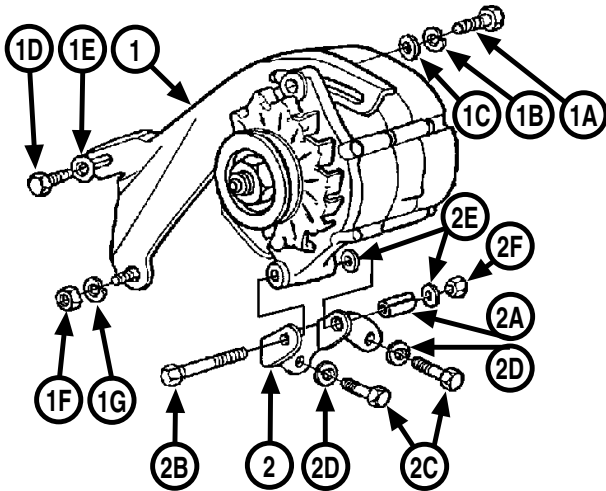

UPPER ADJUSTMENT BRACKETS & COMPONENTS

68	3888104 (1)	Upper Adjustment Bracket	28.00	ea.
68	122017 (1A)	Upper Adjustment Bolt	1.65	ea.
68	4762GM (1B)	Upper Adjustment Bolt Lock Washer45	ea.
68	4762R (1B)	Upper Adjustment Bolt Lock Washer10	ea.
68	3792420 (1C)	Upper Adjustment Bolt Washer50	ea.
68	180122 (1D)	Upper Bracket Mounting Bolt with A/C	1.25	ea.
68	35883-PS(1E)	Upper Bracket Bolt Lock Washer10	ea.
68	9418931 (1F)	Upper Bracket Mounting Nut50	ea.
68	35883-PS(1G)	Upper Bracket Bolt Lock Washer10	ea.

LOWER BRACKETS & COMPONENTS

68	3878256 (2)	Lower Bracket	39.00	ea.
68	352GM (2A)	Lower Bracket Spacer	Disc.	
68	1114GM (2B)	Alternator Mounting Bolt	4.00	ea.
68	180122 (2C)	Bracket Mounting Bolt (front hole)	1.25	ea.
68	180124 (2C)	Bracket Mounting Bolt (rear hole)	1.75	ea.
68	3697R (2D)	Bracket Mounting Bolt Star Washer	2 req.25	ea.
68	3825452 (2E)	Alternator Mounting Bolt Washer	2 req.50	ea.
68	3907R (2F)	Alternator Mounting Bolt Lock Nut49	ea.

KITS

68	PKABK-9	(1, 2 & 2A)	3 piece	67.00 kit
----	---------	-------------------	---------------	-----------

68 Big Block Alternator Mounting Components

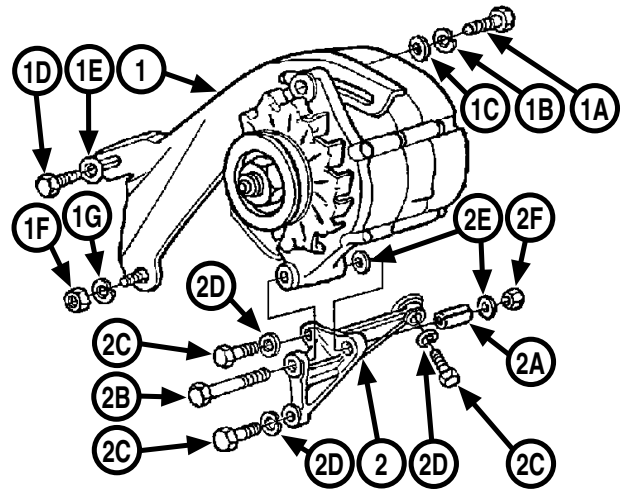

UPPER ADJUSTMENT BRACKETS & COMPONENTS

68	3884508 (1)	Upper Adjustment Bracket	24.00	ea.
68	3884508C (1)	Upper Adjustment Bracket (chrome)	26.00	ea.
68	122017 (1A)	Upper Adjustment Bolt	1.65	ea.
68	4762GM (1B)	Upper Adjustment Bolt Lock Washer45	ea.
68	4762R (1B)	Upper Adjustment Bolt Lock Washer10	ea.
68	3792420 (1C)	Upper Adjustment Bolt Washer50	ea.
68	180122 (1D)	Upper Bracket Mounting Bolt	1.25	ea.
68	35883-PS(1E)	Upper Bracket Bolt Lock Washer10	ea.
68	120377 (1F)	Upper Bracket Mounting Nut50	ea.
68	35883-PS(1G)	Upper Bracket Bolt Lock Washer10	ea.

LOWER BRACKETS & COMPONENTS

68	3925526 (2)	Lower Bracket with Hardware (2E & 2F recommended)	40.00	ea.
68	3925526C (2)	Lower Bracket (chrome)	57.00	ea.
68	3831946 (2A)	Lower Bracket Spacer	3.00	ea.
68	1114GM (2B)	Alternator Mounting Bolt	4.00	ea.
68	180122 (2C)	Bracket Mounting Bolt	3 req.1.25	ea.
68	35883-PS(2D)	Bracket Mounting Bolt Lock Washer	3 req.10	ea.
68	3825452 (2E)	Mounting Bolt Washer	2 req.50	ea.
68	3907R (2F)	Alternator Mounting Bolt Lock Nut50	ea.

KITS

68	PKABK-1	(1, 2, 2A, 2B, 2C, 2D, 2E & 2F)	13 piece	64.50 kit
68	PKABKC-1	(1 & 2) (chrome)	2 piece	83.00 kit

69-70 Big Block Alternator Mounting Components

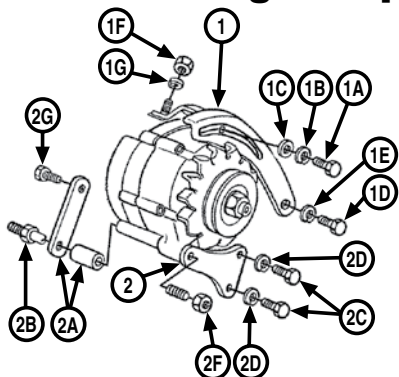

UPPER ADJUSTMENT BRACKETS & COMPONENTS

69-70	359GM	(1)	Upper Adjustment Bracket (GM repl. part)	24.47	ea.
69-70	359C	(1)	Upper Adjustment Bracket (chrome)	23.00	ea.
69-70	180079	(1A)	Upper Adjustment Bolt	1.65	ea.
69-70	4762GM	(1B)	Upper Adjustment Bolt Lock Washer	.45	ea.
69-70	4762R	(1B)	Upper Adjustment Bolt Lock Washer	.10	ea.
69-70	1371261	(1C)	Upper Adjustment Bolt Washer	.25	ea.
69-70	9418967	(1D)	Upper Bracket Mounting Bolt	2.25	ea.
69-70	35883-PS	(1E)	Upper Bracket Bolt Lock Washer	.10	ea.
69-70	9418931	(1F)	Upper Bracket Mounting Nut	.50	ea.
69-70	35883-PS	(1G)	Upper Bracket Nut Lock Washer	.10	ea.

LOWER BRACKETS & COMPONENTS

69-70	354GM	(2)	Lower Bracket (GM repl. part)	12.72	ea.
69-70	354C	(2)	Lower Bracket (chrome)	12.00	ea.
69-70	39409423	(2A)	Lower Rear Spacer/Brace	2 piece	11.00 set
69-70	39409423A	(2A)	Lower Rear Spacer/Brace (correct markings)	2 piece	13.00 set
69-70	3940944	(2B)	Alternator Mounting Stud (includes nut - 2F)	6.00	ea.
69-70	9418822	(2C)	Bracket Mounting Bolt	2 req.	1.75 ea.
69-70	35883-PS	(2D)	Bracket Mounting Bolt Lock Washer	2 req.	.10 ea.
69-70	9418931	(2F)	Alternator Mounting Stud Nut	.50	ea.
69-70	2300GM	(2G)	Lower Rear Spacer/Brace Bolt	3.38	ea.

BOLT KITS

69-70	3940944K	Alternator Mounting Bolt Kit (1A, 1B, 1C, 2B & 2F)	5 piece	9.00	kit
-------	----------	--	---------	------	-----

BRACKET KITS

69	PKABK-4	(1, 2, 2A, 2B & 2F) (correct)	6 piece	59.00	kit
69	413944	(1, 2, 2B & 2F) (correct)	4 piece	48.00	kit
69-70	PKABK-5	(1, 2 & 2A) (replacement)	4 piece	48.81	kit
69-70	PKABK-5	(1 & 2) (chrome)	2 piece	35.00	kit

69-74 Small Block Alternator Mounting Components

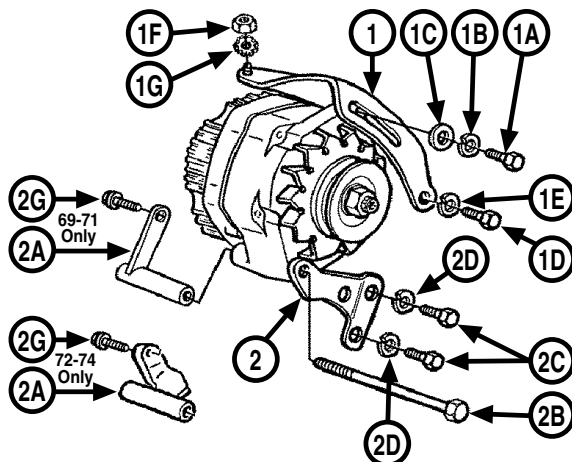

UPPER ADJUSTMENT BRACKETS & COMPONENTS

69-74	3932410	(1)	Bracket	32.00	ea.
69-74	570-67	(1)	Bracket without Battery Cable Clip	30.00	ea.
<i>*Some models may require drilling extra holes</i>					
69-74	180079	(1A)	Upper Adjustment Bolt	1.65	ea.
69-74	4762GM	(1B)	Upper Adjustment Bolt Lock Washer	.45	ea.
69-74	4762R	(1B)	Upper Adjustment Bolt Lock Washer	.10	ea.
69-74	1371261	(1C)	Upper Adjustment Bolt Washer	.25	ea.
69-74	9418967	(1D)	Upper Bracket Mounting Bolt	2.00	ea.
69-74	35883-PS	(1E)	Upper Bracket Bolt Lock Washer	.10	ea.
69-74	120377	(1F)	Upper Bracket Mounting Nut	.25	ea.
69-74	3697R	(1G)	Upper Bracket Nut Star Washer	.25	ea.

LOWER BRACKETS & COMPONENTS

69-74	3951500	(2)	Lower Bracket (correct)	13.00	ea.
69-74	2726GM	(2)	Lower Bracket (GM repl. part)	12.38	ea.
69-74	3951500C	(2)	Lower Bracket (chrome) (shape is more correct than GM repl. part)	11.00	ea.
69-71	3951574	(2A)	Lower Rear Spacer/Brace	18.00	ea.
72-74	355GM	(2A)	Lower Rear Spacer/Brace	10.62	ea.
69-74	3932414	(2B)	Alternator Mounting Bolt	4.50	ea.
69-74	9418822	(2C)	Bracket Mounting Bolt	2 req.	1.75 ea.
69-74	35883-PS	(2D)	Bracket Mounting Bolt Lock Washer	2 req.	.10 ea.
69-74	2300GM	(2G)	Lower Rear Spacer/Brace Bolt	3.38	ea.

BOLT KITS

69-74	PKAB12	Alternator Mounting Bolt Kit (1A, 1B, 1C & 2B)	4 piece	5.95	kit
-------	--------	--	---------	------	-----

BRACKET KITS

69	PKABK-2	(1, 1A, 1B, 1C, 2, 2A & 2B)	8 piece	68.00	kit
69-74	5171-MG	(1 & 2) (chrome)	2 piece	25.00	kit

75-79 Small Block Alternator Mounting Components

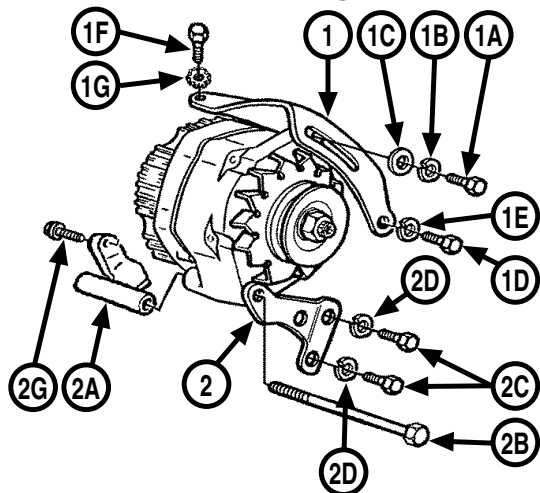

UPPER ADJUSTMENT BRACKETS & COMPONENTS

75-79	180079	(1A)	Upper Adjustment Bolt	1.65	ea.
75-79	4762GM	(1B)	Upper Adjustment Bolt Lock Washer45	ea.
75-79	4762R	(1B)	Upper Adjustment Bolt Lock Washer10	ea.
75-79	1371261	(1C)	Upper Adjustment Bolt Washer25	ea.
75-79	9418967	(1D)	Upper Bracket Mounting Bolt	2.00	ea.
75-79	35883-PS	(1E)	Upper Bracket Mounting Bolt Lock Washer	10	ea.
75	4955GM	(1F)	Upper Bracket Mounting Bolt	1.14	ea.
76-79	4956GM	(1F)	Upper Bracket Mounting Bolt	Disc.	
75	3697R	(1G)	Upper Bracket Mounting Nut Star Washer25	ea.

LOWER BRACKETS & COMPONENTS

75-79	2726GM	(2)	Lower Bracket (GM repl. part)	12.38	ea.
75-79	3951500C	(2)	Lower Bracket (chrome) (shape is more correct than GM repl. part)	11.00	ea.
75-79	355GM	(2A)	Lower Rear Spacer/Brace	10.65	ea.
75-79	3932414	(2B)	Alternator Mounting Bolt	4.50	ea.
75-79	9418822	(2C)	Bracket Mounting Bolt	2 req. 1.75	ea.
75-79	35883-PS	(2D)	Bracket Mounting Bolt Lock Washer	2 req. 10	ea.
75-79	2300GM	(2G)	Lower Rear Spacer/Brace Bolt	3.38	ea.

BOLT KITS

75-79	PKAB12		Alternator Mounting Bolt Kit (1A, 1B, 1C & 2B)	4 piece 6.75	kit
-------	--------	--	---	--------------	-----

BRACKET KITS

75	5171-MG		(1 & 2) (chrome)	2 piece 25.00	kit
76-79	5170-MG		(1 & 2) (chrome)	2 piece 23.00	kit

Battery Components

BATTERY POST FELT WASHER

68-70 2954R All (exc. 70 side post).....2 piece.....2.50 pr.

BATTERY TRAYS

68-74 362R Battery Tray.....16.00 ea.
75-79 344385 Battery Tray.....14.00 ea.

BATTERY TRAY MOUNTING HARDWARE

68 9780422 Tray to Radiator
Support Bolt2 req.75 ea.
69-72 4696GM Tray to Radiator
Support Bolt2 req.50 ea.
68-72 3945712 Tray to Inner Fender Bolt2 req.1.50 ea.

BATTERY HOLD DOWN CLAMPS & BOLTS

68-79 366GM Retainer Clamp6.09 ea.
68-79 366R Retainer Clamp2.00 ea.
68-79 366S Retainer Clamp (Stainless)4.00 ea.
68-70 3758783 Retainer Clamp Bolt.....95 ea.
71-79 32651-PS Retainer Clamp Bolt.....52 ea.

Correct Style Battery Cables

NEGATIVE BATTERY CABLES

68 2985622 4 cylinder (exc. H.D. battery)46.00 ea.
68 6296732 4 cylinder with H.D. Option46.00 ea.
68 2986165 6 cylinder (exc. A/C or H.D. battery)46.00 ea.
68 6289194 6 cylinder with A/C46.00 ea.
68 2985649 6 cylinder with H.D. Option46.00 ea.
68 2985611 307 (exc. A/C)48.00 ea.
68 2986266 307 with A/C48.00 ea.
68 2986266 327 & 35048.00 ea.
68 2985649 BB46.00 ea.
69 6296760 4 cylinder (exc. H.D. battery)46.00 ea.
69 6296732 4 cylinder with H.D. Option46.00 ea.
69 6296753 6 cylinder (exc. A/C or H.D. battery)46.00 ea.
69 6296755 6 cylinder with A/C (exc. H.D. battery)46.00 ea.
69 2985611 6 cylinder with A/C & H.D. Option48.00 ea.
69 2985649 6 cylinder with H.D. Option (exc. A/C).....46.00 ea.
69 6296754 SB (exc. H.D. battery)46.00 ea.
69 12570-MP SB with H.D. Option46.00 ea.
69 6296757 BB46.00 ea.
70 6296760 4 cylinder (exc. H.D. battery)46.00 ea.
70 8901435 4 cylinder with H.D. Side Post Battery48.00 ea.
70 6296753 6 cylinder (exc. H.D. battery)46.00 ea.
70 8901436 6 cylinder with H.D. Side Post Battery48.00 ea.
70 8901098 SB (exc. H.D. battery)46.00 ea.
70 8901635 SB with H.D. Side Post Battery48.00 ea.
70 8901534 BB46.00 ea.
71 8901848 6 cylinder.....48.00 ea.
71 8901847 SB48.00 ea.
72 8901848 6 cylinder.....48.00 ea.
72 8901847 30748.00 ea.
72 8901849 35048.00 ea.

POSITIVE BATTERY CABLES

68 6290588 4 cylinder.....46.00 ea.
68 6290588 6 cylinder (exc. H.D. battery)46.00 ea.
68 6289196 6 cylinder with H.D. Option46.00 ea.
68 6289193 307 (exc. H.D. battery).....46.00 ea.
68 6290592 307 with H.D. Option46.00 ea.
68 6290592 SB46.00 ea.
68 6289139 BB46.00 ea.
69 6290588 4 cylinder.....46.00 ea.
69 6290588 6 cylinder (exc. H.D. battery)46.00 ea.
69 6289196 6 cylinder with H.D. Option46.00 ea.
69 6289193 SB (exc. H.D. battery)46.00 ea.
69 6290592 SB with H.D. Option46.00 ea.
69 6296780 BB46.00 ea.
70 6290588 4 & 6 cylinder (exc. H.D. battery)46.00 ea.
70 8901432 4 & 6 cyl. with H.D. Side Post Battery46.00 ea.
70 8901097 SB (exc. H.D. battery)47.00 ea.
70 8901434 SB with H.D. Side Post Battery48.00 ea.
70 8901532 BB (exc. H.D. battery)46.00 ea.
70 8901434 BB with H.D. Side Post Battery48.00 ea.
71 8901846 6 cylinder.....48.00 ea.
71 8901927 SB48.00 ea.
72 8908029 6 cylinder.....48.00 ea.
72 8908030 30748.00 ea.
72 8908031 35048.00 ea.

SECTION 7 - ELECTRICAL

Battery Cable Components

BATTERY CABLE RETAINER CLIPS

68-69	3845279	V8 Positive Cable to Oil Pan Bolt Clip2 req.9.00	ea.
68-72	4382GM	4 & 6 cyl. Positive Cable to Inner Fender Clip68	ea.
68-72	3857706	V8 Positive Cable to Frame Clip12.00	ea.
69	3857706	V8 Negative Cable to Alternator Bracket Clip12.00	ea.
69-70	4382GM	BB Negative Cable to Inner Fender Clip68	ea.
70	3359GM	V8 Positive Cable to Motor Mount Frame Bracket Clip3.14	ea.
71-72	3359GM	V8 Positive Cable to Motor Mount Frame Bracket Clip2 req.3.14	ea.

NEGATIVE CABLE HARDWARE

68	120368	V8 Cable to Water Pump Stud Nut (exc. A/C)50	ea.
68	138485	V8 Cable to Water Pump Stud Star Washer (exc. A/C)25	ea.
68	122104	4 & 6 cylinder to Engine Bolt (exc. A/C)50	ea.
68	3697R	4 & 6 cylinder to Engine Bolt Star Washer (exc. A/C)25	ea.
68-69	4733GM	6 cylinder Cable to A/C Compressor Bracket BoltDisc.	
68-69	3697R	6 cylinder Cable to A/C Compressor Bracket Bolt Star Washer25	ea.
68	138485	SB Cable to A/C Compressor Bracket Bolt Star Washer25	ea.
68-69	180118	BB Cable to Engine Bolt50	ea.
68-69	3697R	BB Cable to Engine Bolt Star Washer25	ea.
69	180118	4 & 6 cylinder Cable to Engine Bolt (exc. A/C)50	ea.
69	3697R	4 & 6 cylinder Cable to Engine Bolt Star Washer (exc. A/C)25	ea.
69	120368	SB Cable to Intake Stud Nut50	ea.
69	138485	SB Cable to Intake Stud Star Washer25	ea.
70-71	4736GM	4 & 6 cylinder Cable to Engine Bolt (exc. A/C)Disc.	
70-71	3697R	4 & 6 cylinder Cable to Engine Bolt Star Washer (exc. A/C)25	ea.
70	4736GM	SB Cable to Alternator Bracket BoltDisc.	
70	4724GM	SB Cable to Alternator Bracket Bolt Star Washer95	ea.
70	4736GM	BB Cable to Engine BoltDisc.	
70	3697R	BB Cable to Engine Bolt Star Washer25	ea.
71-72	3980136	SB Cable to Alternator Bracket Bolt1.50	ea.
71-72	4724GM	SB Cable to Alternator Bracket Bolt Star Washer95	ea.
72	5150GM	6 cylinder Cable to Engine Stud Nut50	ea.
72	3697R	6 cylinder Cable to Engine Stud Star Washer25	ea.
68-70	9420415	Pigtail Ground Screw75	ea.
71-72	9422404	Pigtail Ground Screw54	ea.
68-72	4539R	Pigtail Ground Screw Star Washer25	ea.

POSITIVE CABLE HARDWARE

68-72	5150GM	Cable to Starter Nut50	ea.
-------	--------	------------------------------	-----

BATTERY JUNCTION BLOCK

68-69	4537GM	Junction Block Nut40	ea.
68-70	3840232	Junction Block Screw50	ea.
71	9420914	Junction Block Screw50	ea.

Distributor Components

VACUUM ADVANCE CONTROLS

68	3558GM	SB (exc. H.P.).....	19.38	ea.
68	1115355	307 with A/T	Disc.	
68-70	3558GM	BB (exc. 69-70 396/375).....	19.38	ea.
68-70	3563GM	6 cylinder.....	Disc.	
69	1115355	307	Disc.	
69	1115355	350/4 BBL	Disc.	
69-70	1115355	396/375	Disc.	
69-70	1973421	350/2 BBL	Disc.	
70	1115355	307 (exc. A/T).....	Disc.	
71-72	1973434	6 cylinder.....	14.00	ea.
73-74	4678GM	350/4 BBL	Disc.	
75-77	4679GM	350/4 BBL	Disc.	
78-79	4680GM	350/4 BBL	Disc.	

DISTRIBUTOR CAPS

68-74	369GM	6 cylinder.....	8.00	ea.
68-74	370GM	V8.....	18.00	ea.
68-74	370C	V8 (clear).....	43.00	ea.
75-77	2177GM	6 cylinder (H.E.I.)	17.00	ea.
75-79	2178GM	V8 (H.E.I.)	25.00	ea.

DISTRIBUTOR ROTORS

68-74	2179GM	6 cylinder.....	6.50	ea.
68-74	2180GM	V8.....	7.00	ea.
75	2181GM	6 cylinder (H.E.I.)	8.00	ea.
75-79	2182GM	V8 (H.E.I.)	8.00	ea.

DISTRIBUTOR POINTS & CONDENSER

68-74	2183GM	6 cylinder Points.....	12.00	ea.
68-74	2184GM	V8 Points.....	23.00	ea.
74	2185GM	V8 "Uniset" Points & Condenser.....	23.00	set
68-74	2186GM	6 cylinder Condenser	9.00	ea.
68-74	2187GM	V8 Condenser	7.50	ea.
68-74	2189GM	V8 Condenser Bracket.....	4.00	ea.
68-74	2190GM	6 cylinder Lead Wire	9.00	ea.
68-74	2191GM	V8 Lead Wire	7.00	ea.

DISTRIBUTOR MOUNTING CLAMP & GASKET

68-69	3772532	V8 Clamp, Retainer & Bolt Kit (correct wire type)	3 piece.....15.00	kit
68-79	367GM	V8 Clamp (replacement on 68-69).....	1.60	ea.
68-79	2194GM	V8 Gasket	1.36	ea.

DISTRIBUTOR GEARS & SHIMS

68-74	2195GM	6 cylinder Gear.....	58.00	ea.
68-79	2196B	V8 Brass Gear (protects camshafts).....	50.00	ea.
68-79	2198GM	V8 Undergear Washer	Disc.	
68-79	2820-MG	6 cylinder/V8 Gear Shim Kit.....	9.00	kit

H.E.I. DISTRIBUTOR COMPONENTS

75-79	2199GM	6 cylinder Pole Piece (pick-up coil)	26.00	ea.
75-79	2213GM	V8 Pole Piece (pick-up coil)	Disc.	
75-79	2214GM	6 cylinder/V8 Module	30.00	ea.

IGNITION COILS & BRACKETS

68-74	330GM	Coil.....	51.79	ea.
68-74	330C	High Performance (chrome).....	55.00	ea.
68-74	1970344	Coil Bracket.....	15.00	ea.

68-74	1970344C	Coil Bracket (chrome)	7.00	ea.
75-79	2663GM	H.E.I. Coil.....	38.50	ea.

Distributor Vacuum Lines & Components

***Note: "S" at end of part number indicates stainless steel.**

***Note: All kits include correct steel line, retainer clip on intake & white stripe hose. TCS = transmission control spark solenoid.**

68-69	3863168	SB/2 BBL (exc. 350).....	11.00	ea.
68-69	3863168S	SB/2 BBL (exc. 350).....	14.00	ea.
68-69	3883220	SB/4 BBL (exc. 67 L79).....	11.00	ea.
68-69	3883220S	SB/4 BBL (exc. 67 L79).....	14.00	ea.
68-69	3883220K	SB/4 BBL (exc. 67 L79).....	15.00	kit
68-69	3883220KS	SB/4 BBL (exc. 67 L79).....	18.00	kit
68-69	3870334	396 (exc. 375 H.P.).....	11.00	ea.
68-69	3870334S	396 (exc. 375 H.P.).....	14.00	ea.
68-69	3870334K	396 (exc. 375 H.P.).....	15.00	kit
68-69	3870334KS	396 (exc. 375 H.P.).....	18.00	kit
68-69	3886154	396/375	11.00	ea.
68-69	3886154S	396/375	14.00	ea.
68-69	3886154K	396/375	15.00	kit
68-69	3886154KS	396/375	18.00	kit
70	39698447	BB with Q-Jet & TCS.....	2 piece.....17.00	set
70	39698447S	BB with Q-Jet & TCS.....	2 piece.....23.00	set
70	39698447K	BB with Q-Jet & TCS.....	24.00	kit
70	VA617	BB with Q-Jet (without TCS)	21.00	kit

VACUUM LINE INTAKE RETAINER CLIP

68-71	3828555	V8 Line Retainer	6.00	ea.
-------	---------	------------------------	------	-----

DISTRIBUTOR VACUUM HOSE

68-79	532W	Vacuum Hose (correct white striped) (per foot).....	85	ft.
-------	------	--	----	-----

TCS SOLENOIDS & COMPONENTS (Transmission Control Spark Solenoid)

70	1114434	BB Solenoid (correct).....	100.00	ea.
70-71	1114432	SB Solenoid (correct).....	100.00	ea.
72	1114451	SB Solenoid	Disc.	
73-74	1997410	SB Solenoid (exc. A/T).....	86.00	ea.
70-74	3895GM	V8 TCS Intake Stud	2.96	ea.
70-74	103320	V8 TCS Intake Stud Lock Washer	45	ea.
70-74	102634	V8 TCS Intake Stud Nut.....	25	ea.

TCS RELAYS

(mounts on firewall)

70	3961573	TCS Relay.....	48.00	ea.
70	4553GM	TCS Relay Mounting Bolt.....	2 req.3.85	ea.

TCS SWITCHES

(screws into transmission)

70	4677GM	Switch with TH400	12.00	ea.
70-71	4689GM	Switch with M/T	32.00	ea.
70-71	3726GM	Switch Gasket.....	93	ea.

Plug Wires & Components

GM REPLACEMENT PLUG WIRE SETS

68-74	508S	SB	39.00	ea.
68-70	508R	BB	39.00	ea.

DATED PLUG WIRE SETS (6 cylinder)

68	1016-673	6 cylinder (exc. A/C)(3-Q-67)	54.00	set
68	1016-681	6 cylinder (exc. A/C)(1-Q-68)	54.00	set
68	1018-673	6 cylinder with A/C(3-Q-67)	54.00	set
68	1018-681	6 cylinder with A/C(1-Q-68)	54.00	set
69	1016-683	6 cylinder (exc. A/C)(3-Q-68)	54.00	set
69	1016-691	6 cylinder (exc. A/C)(1-Q-69)	54.00	set
69	1018-683	6 cylinder with A/C(3-Q-68)	54.00	set
69	1018-691	6 cylinder with A/C(1-Q-69)	54.00	set
70	1016-693	6 cylinder(3-Q-69)	54.00	set
70	1016-701	6 cylinder(1-Q-70)	54.00	set
71	1016-703	6 cylinder(3-Q-70)	54.00	set
71	1016-711	6 cylinder(1-Q-71)	54.00	set
72	1016-713	6 cylinder(3-Q-71)	54.00	set
72	1016-721	6 cylinder(1-Q-72)	54.00	set
73	1016-723	6 cylinder(3-Q-72)	54.00	set
73	1016-731	6 cylinder(1-Q-73)	54.00	set
74	1016-733	6 cylinder(3-Q-73)	54.00	set
74	1016-741	6 cylinder(1-Q-74)	54.00	set

DATED PLUG WIRE SETS (Small Block)

68	1228-673	307/327/350(3-Q-67)	73.00	set
68	1228-681	307/327/350(1-Q-68)	73.00	set
69	1230-683	307/350(3-Q-68)	73.00	set
69	1230-691	307/350(1-Q-69)	73.00	set
70	1230-693	307/350(3-Q-69)	73.00	set
70	1230-701	307/350(1-Q-70)	73.00	set
71	1230-703	307/350(3-Q-70)	73.00	set
71	1230-711	307/350(1-Q-71)	73.00	set
72	1230-713	307/350(3-Q-71)	73.00	set
72	1230-721	307/350(1-Q-72)	73.00	set
73	1230-723	307/350(3-Q-72)	73.00	set
73	1230-731	307/350(1-Q-73)	73.00	set
74	1232-733	350(3-Q-73)	73.00	set
74	1232-741	350(1-Q-74)	73.00	set

DATED PLUG WIRE SETS (Big Block)

68	1310-673	All(3-Q-67)	73.00	set
68	1310-681	All(1-Q-68)	73.00	set
69	1310-683	All(3-Q-68)	73.00	set
69	1310-691	All(1-Q-69)	73.00	set
70	1310-693	All(3-Q-69)	73.00	set
70	1310-701	All(1-Q-70)	73.00	set

***Exact wires to original, Packard Wire models built prior to March use 3-Q, models built after March use 1-Q.**

SB PLUG WIRE RETAINERS

69-70	2965746	SB (2 wire loose style) LH	1.50	ea.
68	2660GM	SB (2 wire lower valve cover bolt hole) LH/RH4 req.	1.79	ea.
69-72	2660GM	SB (2 wire lower valve cover bolt hole) RH2 req.	1.79	ea.
73	2660GM	SB (2 wire lower valve cover bolt hole) LH/RH3 req.	1.79	ea.

74	2660GM	SB (2 wire lower valve cover bolt hole) LH/RH4 req.	1.79	ea.
69-72	3947766	SB (2 wire front lower / also holds temperature wire) LH	15.00	ea.
74	2977995	SB (2 wire on support) LH	2.50	ea.
68-73	2977555	SB (4 wire on support) LH/RH2 req.	2.50	ea.
69-73	3932485	SB (4 wire / "L" shape rear lower) LH	15.00	ea.
73	2965736	SB (4 wire loose type) RH	1.25	ea.
74	2965736	SB (4 wire loose type) LH/RH2 req.	1.25	ea.

BB PLUG WIRE RETAINERS

68-70	2977417	BB (2 wire loose type) LH	1.50	ea.
68-70	2977995	BB (2 wire on valve cover) (exc. 69-71 A/C) LH/RH2 req.	2.50	ea.
69-70	2977995	BB with A/C (2 wire on valve cover) RH	2.50	ea.
68-70	3928902	BB with Smog (2 wire / 2nd lower valve cover bolt hole) RH	12.00	ea.
68-70	2977555	BB (4 wire on valve cover) LH/RH2 req.	2.50	ea.
68-70	2965736	BB (4 wire loose type) RH	1.25	ea.
69-70	3932485	BB with A/C (4 wire / "L" shape 3rd lower valve cover bolt hole) LH	15.00	ea.

SB PLUG WIRE RETAINER KITS

72	PK706	SB Kit6 piece	43.43	kit
73	PK708	SB Kit7 piece	28.77	kit
74	PK709	SB Kit (exc. HEI)7 piece	12.36	kit

BB PLUG WIRE RETAINER KITS

68-70	PK722	BB with Smog Kit7 piece	27.75	kit
68-70	PK725	BB (exc. smog) Kit6 piece	14.75	kit
68-70	PKBE32	BB Retainer Kit (4 plastic retainers that attach to valve covers only)4 piece	12.00	kit

PLUG WIRE RETAINER SUPPORTS

(mounts on intake)

68	3923287	SB Rear Support - LH	24.00	ea.
68-72	3927104	SB Rear Support with Retainer - RH	12.00	ea.
69	3932487P	SB with P/B Rear Support - LH	24.00	ea.
70-73	3973366	SB Rear Support - LH	23.00	ea.

PLUG WIRE HEAT SHIELDS

68-72	3845717	SB Heat Shield Set with Brackets	27.00	set
68-72	348GM	SB LH Rear or RH Front Shield (for Rams Horn manifolds)	30.00	ea.
68-72	349GM	SB RH Rear or LH Front Shield (for Rams Horn manifolds)	30.00	ea.
68-79	2655GM	SB Heat Shield Retainer Bracket4 req.	Disc.	
68-72	2658GM	SB Heat Shield Clip (9/32" wide with 19/64" hole)2 req.	Disc.	
68-70	2656GM	BB Heat Shield8 req.	4.49	ea.
73-79	2657GM	SB Heat Shield - LH/RH4 req.	Disc.	

Horns

68-70	1892164	High Note	54.00	ea.
68-79	1892162	Low Note	54.00	ea.
68-71	529R	Horn Relay	30.00	ea.
74-79	528GM	Horn Relay	13.00	ea.

Temperature Gauge Sending Units

68-69	159GM	All with Gauge	14.00	ea.
68	6400759	V8 with Gauge (correct)	25.00	ea.
70-72	159GM	V8 with Gauge	14.00	ea.
73-78	159GM	All with Gauge	14.00	ea.
68-79	RR100	Cloth Style Wire Insulator	2.00	ea.

Electrical Components (Miscellaneous)

68-74	9422033S	Wire Tie Strap Kit (correct style black)	3 piece	7.00	kit
70	3961573	Transmission Spark Control Relay		48.00	ea.
72-74	3961573	Seat Belt Warning & Park Brake Relay		48.00	ea.

Headlamp Control Components

68-79	379GM	Headlamp Switch	30.00	ea.
68-79	379R	Headlamp Switch	15.00	ea.
68-79	3919021	Switch Mounting Nut	9.00	ea.
69-70	3954210	Switch Knob & Shaft	12.00	ea.
72-75	3986886	Switch Knob & Shaft (correct)	25.00	ea.
72-75	3986886	Switch Knob & Shaft	25.00	ea.
68-79	376GM	Dimmer Switch	11.00	ea.
68-79	376R	Dimmer Switch	6.00	ea.

Headlamp Components

GM REPLACEMENT HEADLAMPS

68-78	497GM	All with Round Headlamps	9.00	ea.
-------	-------	--------------------------------	------	-----

HEADLAMP MOUNTING BUCKETS & RINGS

68-74	5957684	Bucket - LH	24.00	ea.
68-74	490R	Bucket - RH	24.00	ea.
68-75	5950248	Retaining Ring (more correct than GM)	11.00	ea.
68-78	2919GM	Retaining Ring Screw	2.45	ea.
75-78	5964574	Retaining Ring	23.00	ea.
75-78	496GM	Bucket LH/RH	26.00	ea.

HEADLAMP ADJUSTING COMPONENTS

68-74	5953168	Spring - LH	2.50	ea.
68-74	3929918	Spring - RH	2.50	ea.
68-74	280521	Nova, Screws, Nuts & Springs	8.00	kit
68-71	2498R	Adjusting Screw60	ea.
72-78	3006GM	Adjusting Screw	2.86	ea.
75-78	280517	Nova, Screws, Nuts & Springs	8.00	kit
68-74	3005R	Adjusting Screw Nut40	ea.
79	280513	Nova, Screws, Nuts & Springs	8.00	kit

HEADLAMP BEZELS

***Note: Also see section 11.**

68	39147590	Bezel Set - LH/RH (Black)	91.00	set
69-72	39496034	Bezel Set - LH/RH	91.00	set
75-76	360607	Super Sport Bezel - LH	82.00	ea.
75-76	360608	Super Sport Bezel - RH	82.00	ea.
75-78	360627	Standard Bezel (Silver) - LH	82.00	ea.
75-78	360628	Standard Bezel (Silver) - RH	82.00	ea.
76	368111	Concours - LH	90.00	ea.
76	368112	Concours - RH	90.00	ea.
77-78	360607	Rally Sport Bezel - LH	82.00	ea.
77-78	360608	Rally Sport Bezel - RH	82.00	ea.

HEADLAMP BEZEL MOUNTING HARDWARE

69	3843233	Screw - Inner.....	50	ea.
69	9423258	Screw - Outer	7 piece.....	4.00 set
71-72	9423258	Screw	6 piece.....	4.00 set
69-72	9422836	Nut.....	50	ea.

Side Marker Lamps & Bezels

SIDEMARKER LAMPS

68	916638	Front (clear) <small>MADE IN USA</small>	2 req.	10.50	ea.
68-69	916632A	Rear (red) <small>MADE IN USA</small>	2 req.	10.50	ea.
69	911052	Front (orange).....	2 req.	11.00	ea.
70-74	897170	Front (orange).....		35.00	pr.
70-74	917441	Rear.....		36.00	pr.

SIDEMARKER BEZELS

68-69	407GM	Front & Rear.....	4 req.	19.68	ea.
68-69	407R	Front & Rear.....	4 req.	6.00	ea.
68-69	4520-T	"307" Front <small>MADE IN USA</small>		80.00	pr.
68-69	4521-T	"327" Front <small>MADE IN USA</small>		80.00	pr.
68-69	4522-T	"350" Front <small>MADE IN USA</small>		84.00	pr.
68-69	4523-T	"396" Front <small>MADE IN USA</small>		84.00	pr.
68-69	4524-T	"427" Front <small>MADE IN USA</small>		80.00	pr.
70-79	411R	Front.....	2 req.	16.00	ea.
70-79	3962934	Rear.....	2 req.	16.00	ea.

SOCKETS & BULBS

68	2525GM	Front Bulb (amber).....	2 req.	3.50	ea.
68-79	2519GM	Rear Bulb (clear).....	2 req.	2.00	ea.
69-79	2519GM	Front Bulb (clear).....	2 req.	2.00	ea.
68-79	2526GM	Front Socket Assembly (pigtail).....	2 req.	8.53	ea.
68-79	2542GM	Rear Socket Assembly (pigtail).....	2 req.	48.82	ea.

SIDEMARKER GASKETS

68-69	5960511	Front & Rear.....	4 piece	5.00	set
70-79	3962935	Front & Rear.....	4 piece	4.00	set

Parking Lamp Components

PARKING LAMP ASSEMBLIES

68-69	916211	LH/RH.....		49.00	ea.
70	911054	LH/RH.....		49.00	ea.
71-72	911831	LH/RH.....		49.00	ea.
73-74	897087	LH/RH.....		26.00	ea.
75	XP074	Standard Model (Amber).....		23.00	ea.
75	XP075	SS/Luxury Models (Clear).....		23.00	ea.

PARKING LAMP LENSES

68-69	A3055-T	Lens Set <small>MADE IN USA</small>		37.00	pr.
68-69	5959688I	Lens Set (import).....		20.00	pr.
70	5962268	Lens Set <small>MADE IN USA</small>		37.00	pr.
70	5962268I	Lens Set (import).....		20.00	pr.
71-72	5963490	Lens Set <small>MADE IN USA</small>		37.00	pr.
71-72	5963490I	Lens Set (import).....		20.00	pr.

PARKING LAMP LENS GASKETS

68-69	5960206	Gaskets.....		4.00	pr.
70-72	5962267	Gaskets.....		4.00	pr.

PARK LAMP MOUNTING COMPONENTS

68-72	273513	Mounting Bolt.....		95	ea.
-------	--------	--------------------	--	----	-----

PARK LAMP BUMPERS

68-72	3515GM	Housing Bumper.....	2 req.	3.66	ea.
68-72	3515S	Housing Bumpers.....	2 piece	2.50	pr.

PARK LAMP BULBS

68-79	2530GM	Clear Bulb.....		90	ea.
68-79	2531GM	Amber Bulb.....		1.88	ea.

PARK LAMP SOCKETS

69-74	449GM	Socket with 7/16" Body (gray).....		21.74	ea.
69-74	450GM	Socket with 1 1/4" Body (cream).....		58.71	ea.

PARK LAMP BEZELS







73-74	327558	Bezel - LH/RH.....		13.00	ea.
-------	--------	--------------------	--	-------	-----

Tail Lamp Components

STOP LIGHT SWITCH

68-79	2132GM	Switch (exc. cruise control).....	17.00	ea.
68-79	2134GM	Switch with Cruise Control.....	14.00	ea.

TAIL LAMPS & LENSES

68-69	916277	Tail Lamp Assembly - LH.....	105.00	ea.
68-69	916278	Tail Lamp Assembly - RH.....	105.00	ea.
68-69	9162778	Tail Lamp Assembly Set.....	195.00	pr.
68-69	A3053-T	Tail Lamp Lens Set 	42.00	pr.
68-69	A3054-T	Backup Lamp Lens Set 	29.00	pr.
70-71	A3057A-T	Tail Lamp Lens - LH 	52.00	ea.
70-71	A3057-T	Tail Lamp Lens - RH 	52.00	ea.
70-71	59641712	Tail Lamp Lens Set (no "guide" markings) (import).....	42.00	pr.
70-71	916005	Tail Lamp Assembly - LH.....	90.00	ea.
70-71	916006	Tail Lamp Assembly - RH.....	90.00	ea.
70-71	9160056	Tail Lamp Assembly Set.....	170.00	pr.
72	5961269	Tail Lamp Assembly - LH.....	90.00	ea.
72	5961270	Tail Lamp Assembly - RH.....	90.00	ea.
72	59612690	Tail Lamp Assembly Set.....	170.00	pr.
72	A3063A-T	Tail Lamp Lens - LH 	52.00	ea.
72	A3063-T	Tail Lamp Lens - RH 	52.00	ea.
72	5964513R	Tail Lamp Lens - LH (import).....	32.00	ea.
72	5964514R	Tail Lamp Lens - RH (import).....	32.00	ea.
73-74	XP012	Tail Lamp Lens - LH.....	82.00	ea.
73-74	XP013	Tail Lamp Lens - RH.....	82.00	ea.
73-74	XP014	Tail Lamp Housing - LH.....	73.00	ea.
73-74	XP015	Tail Lamp Housing - RH.....	73.00	ea.
75-79	RP1515	Tail Lamp Assembly - LH.....	182.00	ea.
75-79	RP1516	Tail Lamp Assembly - RH.....	182.00	ea.

TAIL LAMP SOCKETS

69-75	449GM	7/8" Housing with Pigtail.....	21.74	ea.
69-79	450GM	1 1/4" Housing with Pigtail.....	58.71	ea.

TAIL LAMP GASKETS & SEALS

68-69	59601312	Lens Gaskets.....	4.00	pr.
68-69	7730113	Bezel Seals.....	12.00	pr.
70	5961830	Lens Gaskets.....	5.00	pr.
70-72	5963118	Bezel Seals.....	17.00	pr.
71-72	41591-S	Lens Gaskets.....	5.00	pr.
73-74	XP016	Tail Lamp Lens Gaskets.....	23.00	pr.

Backup Lamp Switches

68	1993413	Manual.....	53.00	ea.
69-72	3943657	Switch - M/T.....	46.00	ea.
73-77	6270695	Switch - M/T (repl. part).....	46.00	ea.

Backup Lamp Switch Components

68	3861440	4-Speed Backup Lamp Switch Rod.....	10.00	ea.
68	3706355	4-Speed Backup Lamp Switch Shield.....	10.00	ea.
68	4395GM	Muncie 4-Speed Backup Lamp Switch Mounting Bracket.....	Disc.	

68	2404001	Backup Lamp Switch Wiring Receiver/Clip.....	2 req.	7.00	ea.
68-77	S635	Neutral Safety Switch/Backup Light Actuator.....		15.00	ea.

License Plate Lamp

68-72	911576	Lamp Assembly.....	17.00	ea.
68-72	5955195	Lens.....	5.00	ea.
68-72	487GM	Gasket.....	4.08	ea.
68-72	487R	Gasket.....	1.90	ea.
75-79	3369GM	Gasket.....	3.69	ea.

Dome Lamp Components

	1417GM	Door Jamb Switch (2 terminals).....	10.26	ea.
68-70	4866918	Chrome Bezel.....	8.00	ea.
68-70	1413R	Lens.....	4.25	ea.
71-79	1411R	Bezel.....	10.00	ea.
71-76	8732777	Lens.....	8.00	ea.
77-79	3357GM	Lens.....	Disc.	
68-79	2959GM	Dome Lamp Bulb.....	2.32	ea.

Exterior Bulb Kits

68	190566	Nova.....	8.00	kit
69	190570	Nova.....	8.00	kit
70-72	190571	Nova.....	8.00	kit

Interior Bulb Kits

68-69	190518	Nova.....	16.00	kit
70-72	190525	Nova.....	18.00	kit

Interior Screw Kits

69-70	270097	Nova.....	127 piece	23.00	kit
-------	--------	-----------	-----------	-------	-----

L.E.D OEM Style Bulbs

For the first time ever, a replacement bulb that will last as long as your car. Get the great look and color available from LEDs in your stock taillight sockets with these replacement 1157 and 1156 bodied bulb assemblies. Each bulb works as the original bulb did, but utilizes the newest technology available. Both decorative and utilitarian, LEDs use less energy and have that "instant on" everyone loves. Get your set today!

(Use red in the taillights, use white for very bright back-ups and interior lighting, use amber for turn lamps and marker bulbs.)

All	500567	1157 - Red.....	17.00	ea.
All	500569	1157 - Amber.....	17.00	ea.
All	500571	1157 - White.....	17.00	ea.
All	500573	1156 - Red.....	17.00	ea.
All	500575	1156 - Amber.....	17.00	ea.
All	500577	1156 - White.....	17.00	ea.



"Factory-Fit harnesses are the standard by which all others are measured!"

The premier manufacturer of quality wiring harnesses for General Motors vehicles from 1955 thru 1980.

Factory-Fit® wiring harnesses has become widely known as the symbol of excellence in reproduction wiring components. When the Factory-Fit® logo is on your wiring harness, you are guaranteed the finest reproduction wiring harness or battery cable manufactured for your car.

NO COMPROMISES • ORIGINALITY • QUALITY • AMERICAN MADE

Factory-Fit® uses original GM components and reproduces every harness to original GM specifications. Where original parts are not available, new parts are fabricated to original factory specifications. In the interest of safety and longevity, original design concepts are improved upon to provide our customers with the highest quality product available.

We will unconditionally refund the purchase price of any uninstalled or unaltered harness that does not meet the original specifications for which it was designed. Special modified harnesses are not returnable and not refundable. Special modifications made by customer design are not warranted. Returned harnesses must be in unused condition and must be in the original packaging. Failure to do so will void the return policy. Factory-Fit® warrants harnesses from manufacturing defects and will repair or replace the harness for a period of one year from the date of original purchase. The warranty applies to the original purchaser and is not transferable. This warranty does not cover delivery fees. A purchase receipt will be required. The warranty covers normal consumer use and does not cover damage which results from alteration, accident, misuse, abuse, neglect, improper installation or improper care and maintenance. Under any circumstances, the liability of the manufacturer shall be limited to the original cost of the harness paid by the customer and the manufacturer shall not be liable for any damages (consequential or incidental) which occur as a result of the use of any of our harnesses. This limit on liability may vary in your state and may have additional rights and/or remedies depending on the state in which you live.

Classic Muscle stocks harnesses based on sales popularity, any non-stocked harnesses can be quickly drop shipped.

Classic Muscle realizes that some harnesses are very expensive, therefore like most all other products we offer, our prices are pre-discounted.

With Factory-Fit® quality and Classic Muscle pricing, there's no need to look elsewhere!

If you have used Factory-Fit® harnesses in the past, you are already aware of the difference in our harnesses. If you haven't, then it's time to realize that it costs no more to use the Factory-Fit® mark of excellence.

SECTION 8 - WIRING HARNESSSES



68 WIREKIT16 Update Harness Kit.....595.00 ea.

- 1- A replacement headlight switch with internal 30 amp circuit breaker, retention collar nut, adjustable length shaft, and custom knob.
- 2- Standard turn signal and hazard flashers are mounted on fuse panel. A new horn relay is mounted on the main dash harness.
- 3- Fuse box designed to fit in original location. All required hardware supplied. New ATO fuse panel allows for easy fuse and circuit breaker accessibility. Harness is laid out and formed to allow for nearly all aftermarket accessories such as; gauge packages, wiper systems, heat and air conditioning systems, etc.
- 4- Original switch connector bodies!
- 5- Steering column connectors can plug directly into most aftermarket steering columns or stock 1968 GM columns that use stock GM turn signal switches.
- 6- Separate under dash courtesy lamps for use along with your original dome/interior lighting.
- 7- Complete ignition, heater, and wiper switch jumper harnesses with mating connectors and terminals along full color instructions that include all of the dash harness connections that are unique to the 1968 Nova installation.
- 8- Instrument Cluster wiring is designed with a "cluster harness disconnect" system for easy service and assembly. Original terminals and connectors are provided for stock cluster connections. The system will also connect into most popular aftermarket gauges such as AUTOMETER, CLASSIC INSTRUMENTS, DAKOTA DIGITAL, STEWART WARNER, VDO and others.
- 9- Rear body harness assembly plugs into the main harness in the stock location and our longer leads allow for stock or custom routing of the wires. Rear body wiring includes backup light lead wires with correct lamp sockets, stop and tail light lead wires with correct lamp sockets, terminals and connectors to mate with the license plate connection wire, and fuel tank sender wire with trunk grommet and tank connection.
- 10- New floor dimmer switch is provided for ease of installation. Wire length and connection accomodate original floor mount dimmer switch
- 11- GM bulkhead connectors for the engine and front light wiring are included and allow for easy installation with original or custom routing.
- 12- Engine wiring includes connectors for original points type as well as H.E.I. distributors. Power and tach connectors are supplied for GM H.E.I. distributors. Alternator connectors are supplied for GM "SI" series internally regulated alternators. GM "CS" series alternator adapter is available.
- 13- Front lighting includes extra long leads tha can be routed for stock or optional appearances. All headlight, parking and directional light connectors and terminals are provided along with a switched trigger wire for an electric fan relay (usually recommended with AC).
- 14- Original style light sockets, switch body connectors, terminals, etc.

Please note: Classic Update Kits do not support Ammeters

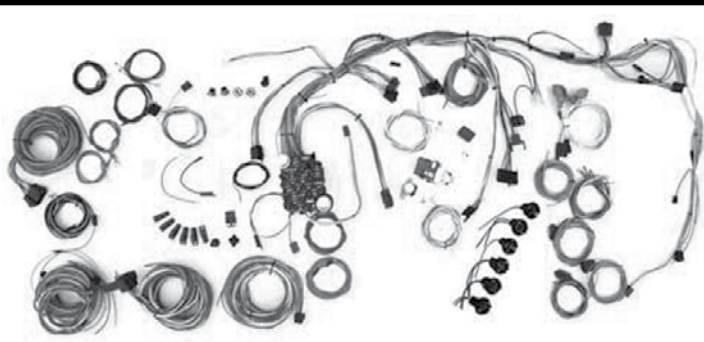

69-72 WIREKIT9 Update Harness Kit.....560.00 ea.

- 1- Replacement headlight switch with internal 30 amp circuit breaker included. Retention collar nut, adjustable length shaft, and custom knob are also included.
- 2- Standard turn signal flasher, hazard flasher, and horn relay mounted on fuse panel.
- 3- Fuse box designed to fit in original location. All required hardware supplied. New ATO fuse allows easy fuse and circuit breaker accessibility. Harness is laid out and formed to allow for nearly all aftermarket accessories such as; gauge packages, wiper systems, heat and air conditioning systems, etc.
- 4- Original switch connector bodies!
- 5- Steering column connectors will plug directly into most aftermarket steering columns as well as 1969 and later GM columns which utilize stock GM turn signal switches. The original column can also be wired by using the supplied \ mating connector and terminals.
- 6- Original Dash Panel instrument Cluster Connector.
- 7- Along with wiring for your original dome/interior lighting, we have included separate underdash light sockets.
- 8- Instrument Cluster wiring is designed with a "cluster harness disconnect" system for easy service and assembly. All original terminals, connectors, and light sockets are also supplied for original cluster gauges. However, the best aspect of the disconnect system is that any gauge cluster package can be easily and neatly wired in. This includes AUTOMETER, CLASSIC INSTRUMENTS, COVAN CLASSICS, DAKOTA DIGITAL, STEWART WARNER, and VDO just to name a few.
- 9- Rear body harness assembly is designed to plug into the main harness in the original connector bodies. Flexibility in harness design allows for original or custom routing. Rear body wiring includes backup light wires and mating connectors for backup light leads. License plate lead, connectors, and terminals included. Fuel tank sender wire and terminal included.
- 10-EXCLUSIVE! You will find all the original style light socket pigtails packed into every aspect of this system making it the most complete system of its type in the industry!
- 11-New floor dimmer switch is provided. Wire length and connection accomodate original floor mount dimmer switch.
- 12-Original bulkhead connector for the engine and front light wiring is included and ready for installation. Original routing of the new harness without any body modifications!
- 13-Engine wiring includes connectors for original points type as well as H.E.I. distributors. Power and tach connectors are supplied for GM H.E.I. distributors. Alternator connectors are supplied for GM "SI" series internally regulated alternators. GM "CS" series alternator adapter is available separately.
- 14-Front lighting includes extra long leads for special routing when custom under hood appearance is desired. All headlight, park light, and directional light connectors and terminals are provided, as well as a switched trigger wire for electric fan relay (usually recommended with AC).
- 15-Color schematics and easy to understand installation instructions included.

Please note: Classic Update Kits do not support Ammeters

Air Conditioning Harness (RPO C60)

**Connects A/C components under hood to controls under dash.*

68	6295279	All	130.00	ea.
69	6297546	All	115.00	ea.
70	8901577	All	115.00	ea.
71	8901892	All	130.00	ea.
72	8908041	All	130.00	ea.
73-74	8908233	All	135.00	ea.
73-75	8908219	All - Compressor Extension	43.00	ea.

Air Conditioning Harness Components (RPO C60)

68-72	4743GM	Inline Fuse	1.20	ea.
72	2800GM	A/C Thermal Limiter Fuse	1.13	ea.
72	9422033	Tie Strap (at compressor)	2.50	ea.

Air Conditioning Compressor Ground Wire Assembly (RPO C60)

69-76	6297526	All	12.00	ea.
-------	---------	-----	-------	-----

Air Conditioning Power Feed Wire Assembly (RPO C60)

68-71	6291260	Horn relay to A/C harness fuse	16.00	ea.
72	8908042	Horn relay to A/C harness fuse	16.00	ea.

Ashtray Lamp Components (RPO U28, ZJ9)

68-72	6288601	Instrument Panel Socket	14.00	ea.
-------	---------	-------------------------	-------	-----

Backup Lamp Extension Harness (Manual Transmission)

**Note: For Switches & Components, see Section 7.*

68	6290554	M/T (connects switch wires to dash harness)	23.00	ea.
----	---------	---	-------	-----

Clock Harness (RPO U16/U35)

68-72	6295103	Dash Mounted Clock - RPO U35	18.00	ea.
-------	---------	------------------------------	-------	-----

Console Harness

**Connects console components to dash harness.*

**Note: 68-74 A/T console lamp harness is part of dash harness.*

68-74	6295172	Console Gauge Harness	40.00	ea.
-------	---------	-----------------------	-------	-----

Console Harness Components

68-72	4323GM	Harness to Heater Duct Clip	9.07	ea.
68-72	2538GM	A/T Console Shift Indicator Bulb	2 req. 1.44	ea.
68-71	4539R	Ground Star Washer	.25	ea.
69-71	9422404	Ground Screw	.57	ea.

Courtesy Light Components

68	4876930	Lamp Support/Housing	2 req. 5.00	ea.
68-69	9421851R	Lamp Support Screw	2 req. .50	ea.
68-72	193125	Light Bulb	2 req. 1.25	ea.
69-72	3935929	Lamp Support/Housing	2 req. 5.00	ea.
70-72	9419322	Lamp Support Screw	2 req. .50	ea.

Dash Harness with Fuse Box Assembly

**Main harness in car and contains fuse panel. Engine and front light harness plug into dash harness at firewall.*

68	6295236	M/T with warning lights.....	400.00	ea.
68	6295235	A/T column shift, warning lights	400.00	ea.
68	6295237	A/T console, warning lights	400.00	ea.
68	6295239	M/T with console gauges	400.00	ea.
68	6295238	A/T with console gauges	400.00	ea.
69	6297570	M/T with warning lights (exc. A/C).....	400.00	ea.
69	6297570	A/T column shift, warning lights (exc. A/C)	400.00	ea.
69	6297597	M/T with warning lights & A/C	400.00	ea.
69	6297597	A/T column shift, warning lights & A/C	400.00	ea.
69	6297573	M/T with console gauges (with or without A/C)	400.00	ea.
69	6297572	A/T console, warning lights (with or without A/C)	400.00	ea.
69	6297571	A/T with console gauges (with or without A/C)	400.00	ea.
70	8901341	M/T with warning lights (exc. A/C).....	410.00	ea.
70	8901341	A/T column shift, warning lights (exc. A/C)	410.00	ea.
70	8901344	All with A/C (exc. console)	410.00	ea.
70	8901346	M/T with console gauges	410.10	ea.
70	8901343	A/T console, warning lights	420.00	ea.
70	8901345	A/T console with gauges	410.00	ea.
71	8901813	M/T with warning lights (exc. A/C).....	410.00	ea.
71	8901813	A/T column shift, warning lights (exc. A/C)	410.00	ea.
71	8901815	All with A/C (exc. console)	410.00	ea.
71	8901817	M/T with console gauges	410.00	ea.
71	8901814	A/T console, warning lights	420.00	ea.
71	8901816	A/T console with gauges	400.00	ea.
72	8908163	M/T with console gauges (exc. seat belt warning).....	450.00	ea.
72	8908162	A/T with console gauges (exc. seat belt warning).....	450.00	ea.
72	8912235	All with console gauges & seat belt warning	475.00	ea.
72	8908159	All with warning lights (exc. seat belt warning).....	425.00	ea.
72	8912234	All with warning lights & seat belt warning	475.00	ea.
73	8912638	All with warning lights.....	450.00	ea.
73	8908208	All with console gauges	450.00	ea.
74	8918810	All with warning lights.....	475.00	ea.
74	8908352	All with console gauges	475.00	ea.

Dash Extension Harness

68	6295240	Glovebox & Heater Lamps.....	32.00	ea.
----	---------	------------------------------	-------	-----

Dash Harness Components

68-72	4323GM	Harness to Defroster Duct Clip	9.07	ea.
68	9419328	Harness to Defroster Duct Screw	50	ea.
68-72	4761GM	Harness to Defroster Duct Nut.....	75	ea.
69-72	9419663	Harness to Defroster Duct Screw	50	ea.
69	9415464	Harness to Dash Ground Screw	50	ea.
69-72	4386R	Harness to Dash Ground Star Washer	25	ea.
70	9419303	Harness to Dash Ground Screw	50	ea.

Dash Cluster Printed Circuits

68-76	6295087	All	69.00	ea.
-------	---------	-----------	-------	-----

Printed Circuit Components

68-72	447143	Printed Circuit to Cluster Screw	75	ea.
68-72	4748GM	Printed Circuit to Cluster Washer.....	25	ea.

Dash Cluster Bulbs & Sockets

68-72	4254GM	Bulb Twist Socket (for pinch bulb).....	1.20	ea.
68-72	2519GM	Pinch Bulb	92	ea.
68-70	2520GM	Cluster Bulb	1.00	ea.

Dash Cluster Components

68	3923905	Cluster Mounting Screw.....8 req.	50	ea.
68	9420372	Cluster Mounting Screw - Lower	50	ea.
69-72	9419663	Cluster Mounting Screw	50	ea.
69-72	9427877	Cluster Mounting Screw - Lower	75	ea.
72	325822	Cluster Mounting "U" Nut.....8 req.	48	ea.

Dash Harness/Fuse Box Components

68	3919058	Fuse Box to Firewall Screw	2.25	ea.
69-72	9428475	Fuse Box to Firewall Screw	2.25	ea.

Engine Harness

***Note: Plugs into dash harness at firewall. Common circuits include wipers, ignition coil, temperature, heater blower, starter, oil pressure and others depending on model year and options.**

***Note: For H.E.f. distributor conversion add "H" to the end of the part number & add \$12.00. (Conversion harnesses are non-returnable.)**

68	6295051	4 & 6 cylinder with warning lights (exc. idle stop solenoid)	90.00	ea.
68	6295189	4 & 6 cylinder with warning lights & idle stop solenoid	90.00	ea.
68	6295052	SB with warning lights (exc. idle stop solenoid)	90.00	ea.
68	6297637	SB with warning lights & idle stop solenoid	90.00	ea.
68	6295265	BB with warning lights (exc. idle stop solenoid)	90.00	ea.
68	6297638	BB with warning lights & idle stop solenoid	90.00	ea.
68	6295266	V8 with console gauges (exc. idle stop solenoid)	90.00	ea.
68	6297639	V8 with console gauges & idle stop solenoid	90.00	ea.
69	6295051	4 & 6 cylinder with warning lights (exc. idle stop solenoid)	90.00	ea.
69	6295189	4 & 6 cylinder with warning lights & idle stop solenoid	90.00	ea.
69	6297524	SB with warning lights (exc. idle stop solenoid)	90.00	ea.
69	6297637	SB with warning lights & idle stop solenoid	90.00	ea.
69	6297601	BB with warning lights (exc. idle stop solenoid)	90.00	ea.
69	6297638	BB with warning lights & idle stop solenoid	90.00	ea.
69	6295266	V8 with console gauges (exc. idle stop solenoid)	90.00	ea.
69	6297639	V8 with console gauges & idle stop solenoid	90.00	ea.
70	8901398	6 cylinder M/T with warning lights	140.00	ea.
70	8901400	6 cylinder A/T with warning lights	140.00	ea.
70	8901403	SB M/T with warning lights	135.00	ea.
70	8901401	SB A/T with warning lights	135.00	ea.
70	8901405	SB M/T with console gauges	140.00	ea.
70	8901399	SB A/T with console gauges	135.00	ea.
70	8901404	BB M/T & warning lights	135.00	ea.
70	8901828	BB with TH400 & warning lights	140.00	ea.
70	8901406	BB M/T with console gauges	135.00	ea.
70	8901622	BB with TH400 & console gauges	140.00	ea.
71	8901953	6 cylinder M/T with warning lights	155.00	ea.
71	8901955	6 cylinder A/T with warning lights	155.00	ea.
71	8901954	V8 M/T with warning lights	135.00	ea.
71	8901956	V8 A/T with warning lights	140.00	ea.
71	8901957	V8 M/T with console gauges	140.00	ea.
71	8901958	V8 A/T with console gauges	140.00	ea.

72	8908024	6 cylinder with warning lights	165.00	ea.
72	8908025	V8 with warning lights	140.00	ea.
72	8908026	V8 M/T with console gauges	165.00	ea.
72	8908027	V8 A/T with console gauges	165.00	ea.
73	8908290	6 cylinder with warning lights	195.00	ea.
73	8901986	V8 with warning lights	175.00	ea.
73	8901990	V8 with console gauges	175.00	ea.
74	8908359	6 cylinder M/T with warning lights	195.00	ea.
74	8908360	6 cylinder A/T with warning lights	195.00	ea.
74	8908361	V8 M/T with warning lights (exc. HEI)	195.00	ea.
74	8908433	V8 M/T HEI with warning lights	195.00	ea.
74	8908363	V8 M/T with gauges (exc. HEI)	195.00	ea.
74	8908434	V8 HEI M/T with console gauges	195.00	ea.
74	8908362	V8 A/T with warning lights	195.00	ea.
74	8908364	V8 A/T with console gauges	195.00	ea.
75	8916150	6 cylinder (exc. integrated cylinder head)	205.00	ea.
75	8908440	6 cylinder with integrated cylinder head	205.00	ea.
75	8908595	V8 M/T with warning lights	195.00	ea.
75	8908596	V8 M/T with gauges	195.00	ea.
75	8908442	V8 A/T with warning lights	180.00	ea.
75	8908444	V8 A/T with gauges	195.00	ea.
76	8916150	cylinder (exc. integrated cylinder head)	205.00	ea.
76	8908440	cylinder with integrated cylinder head	205.00	ea.
76	8908596	V8	195.00	ea.
77	8916542	6 cylinder (exc. Calif. emissions)	195.00	ea.
77	8916495	6 cylinder with Calif. emissions	195.00	ea.
77	8908596	V8	195.00	ea.
78	12005345	6 cylinder with Calif. emissions	195.00	ea.
78	8908596	V8	195.00	ea.
79	12005520	6 cylinder with Calif. emissions	195.00	ea.
79	8908596	V8	195.00	ea.

Engine Harness Components

68-71	3864327	Firewall Wiring Gutter.....	6.00	ea.
68-72	9419320	Firewall Wiring Gutter Screw...2 req.	50	ea.
68-71	3906181	V8 Starter Solenoid Wire Retainer	20.00	ea.
68-70	4323GM	BB Oil Switch Wire Clip.....	9.07	ea.
68-70	3817006	BB Oil Switch Wire Clip Screw.....	90	ea.
68-70	606404	BB Oil Switch Wire Clip Washer	50	ea.
69	4323GM	Idle Solenoid Wire Clip (exc. BB).....	9.07	ea.
70-72	4323GM	Heater Box Wiring Clip.....2 req.	9.07	ea.
72	6262622	Firewall Wiring Gutter.....	6.00	ea.
72	328289	V8 Starter Solenoid Wire Retainer	20.00	ea.

Front Light Harness

**Note: Plugs into dash harness at firewall. Common circuits include alternator horn relay, headlamps, parking lamps, side marker lamps, horns, voltage regulator and others depending on model year and options.*

**Note: For internal regulator alternator conversion see the following:*

• 68 models with original drivers side alternator mounting, add "DI" to the end of the part number & add \$18.00.

• 68 models with custom passenger side alternator mounting, add "PI" to the end of the part number & add \$28.00.

• 69-71 models with original passenger side alternator mounting, add "PI" to the end of the part number & add \$18.00.

(Conversion harnesses are non-returnable.)

68	6295228	4 & 6 cylinder with warning lights.....	185.00	ea.
68	6295229	V8 with warning lights	175.00	ea.
68	6295171	V8 with console gauges	185.00	ea.
69	6297544	4 & 6 cylinder with warning lights.....	185.00	ea.
69	6297537	V8 with warning lights	185.00	ea.
69	6297536	V8 with console gauges	185.00	ea.
70	8901463	6 cylinder with warning lights	185.00	ea.
70	8901466	V8 with warning lights (exc. A/C)	185.00	ea.
70	8901464	V8 with warning lights & A/C	185.00	ea.
70	8901465	V8 with console gauges	185.00	ea.
71	8908093	6 cylinder with warning lights	185.00	ea.
71	8908092	V8 with warning lights	185.00	ea.
71	8901754	V8 with console gauges	185.00	ea.
72	8908028	All	165.00	ea.
73	8908209	All	185.00	ea.
74	8908353	All	168.00	ea.

Front Light Harness Components

68-70	2977025	Inner Fender Strap.....2 req.	68	ea.
70-71	5169GM	Alternator Wiring Tie Strap.....	2.00	ea.
68-69	9420415	Ground Screw	75	ea.
70	9422404	RH Ground Screw.....	57	ea.
68-72	4539R	Ground Screw Star Washer	25	ea.
71	9420415	RH Ground Screw.....	75	ea.
72	9420415	LH & RH Ground Screw.....	75	ea.

Front Light Harness/Battery Cable Junction Blocks

68-69	4537GM	Junction Block Nut	40	ea.
68-70	3840232	Junction Block Screw	50	ea.
71	9420914	Junction Block Screw	50	ea.

Fuel Tank Sending Unit Harness

68-72	6295001	Extension Wire.....	16.00	ea.
-------	---------	---------------------	-------	-----

Fuel Tank Sending Unit Harness Components

68-70	3837950	Ground Screw	50	ea.
68-69	4386R	Ground Star Washer	25	ea.
71-72	9415162	Ground Screw	50	ea.

Glovebox Lamp Assembly

68-72	3859328	Assembly (socket/bulb/wire)	22.00	ea.
68-72	3859328R	Assembly (socket/bulb/wire) (import).....	22.00	ea.

Glovebox Lamp Components

68-72	2518GM	Bulb.....	72	ea.
-------	--------	-----------	----	-----

Ground Wire Assembly

68	9419303	Regulator Ground Screw	50	ea.
68	4386R	Cluster Wire to Pedal Bracket Star Washer ...	25	ea.

Ground Strap Kits

68	314316	4 & 6 cylinder	12.00	kit
68	663315	V8.....	17.00	kit
69	315664	V8.....	21.00	kit
69-70	314663	4 & 6 cylinder	18.00	kit

Ground Strap Components

68-69	9420415	Firewall Screw.....	75	ea.
68-69	9420415	4 & 6 cylinder Inner Fender Screw.....	75	ea.
70	9431714	4 & 6 cylinder Inner Fender Screw.....	57	ea.
70	9431714	4 & 6 cylinder Firewall Screw.....	57	ea.

Idle Stop Solenoid Control Wire

70	8901557	V8 (exc. BB with M/T)	11.00	ea.
----	---------	-----------------------------	-------	-----

Neutral Safety Switch Jumper

70-72	8901608	M/T	18.00	ea.
-------	---------	-----------	-------	-----

Parking Brake Light Jumper Wire

70-72	8901580	All	9.00	ea.
-------	---------	-----------	------	-----

Rear Body Light Harness

**Completes rear lighting of car and includes rear light sockets as well as leads for dome lights, backup lights, fuel tank and courtesy lights.*

68	7720039	All without under dash courtesy lights.....	150.00	ea.
68	7720044	All with under dash courtesy lights.....	165.00	ea.
69	8714660	All without under dash courtesy lights.....	95.00	ea.
69	8714661	All with under dash courtesy lights.....	130.00	ea.
69	8714662	Jumper for rear RH side lights	65.00	ea.
70-71	9825048	All without under dash courtesy lights.....	95.00	ea.
70-71	8779531	All with under dash courtesy lights.....	125.00	ea.
70-71	8714662	Jumper for rear RH side lights	65.00	ea.
72	9825048	All without seat belt warning or under dash courtesy lights.....	95.00	ea.
72	8779531	All with under dash courtesy lights (exc. seat belt warning).....	125.00	ea.
72	9887025	All with seat belt warning (exc. under dash courtesy lights).....	120.00	ea.
72	9887026	All with seat belt warning & under dash courtesy lights.....	87.95	ea.
72	NV24662	Jumper for rear RH side lights	65.00	ea.
73	9615850	Front (exc. courtesy lights).....	100.00	ea.
73	9615851	Front with under dash courtesy lights	125.00	ea.
73	9614396	Rear	89.00	ea.
74	9727674	Rear	89.00	ea.

Rear Window Defroster Harness (RPO C50)

69-72	8721802	All	Disc.
-------	---------	-----------	-------

Speaker Harness

68	7290858	Single Rear Speaker	33.00	ea.
68-69	CG53526	4 Speaker Stereo	59.00	ea.
69	6290068	Front Stereo Speakers.....	42.00	ea.

Speed Warning Harness (RPO U15)

69	6297606	All	17.00	ea.
----	---------	-----------	-------	-----

Temperature Controlled Spark Jumper Wire

72-73	8908033	M/T Extension	33.00	ea.
-------	---------	---------------------	-------	-----

Temperature Controlled Spark Jumper Wire Clips

71-72	3983960	TCS Wire to Transmission Clip	7.00	ea.
72	9422033	A/T TCS Wire Tie Strap.....	2.50	ea.

TH400 Kickdown Switch Harness (RPO M40)

**Note: For Switch & Components, see Section 2.*

68-69	2989365	All with TH400	31.00	ea.
-------	---------	----------------------	-------	-----

TH400 Kickdown Switch Harness Components (RPO M40)

**Note: For Switch & Components, see Section 2.*

68-70	2404001	Harness to Transmission Clip - Upper	7.00	ea.
68-70	3748GM	Harness to Transmission Clip Washer - Upper.....	50	ea.
68-70	3837950	Harness to Transmission Clip Bolt - Lower.....	50	ea.
68-69	9422033	Harness Tie Strap	2.50	ea.

Trunk Light Assembly (RPO Z19, U25, ZJ9)

68-70	3916767	Light with Lead & Extension Wire - U25 ...	34.00	kit
71-72	3916767	Light with Lead & Extension Wire - ZJ9 ...	34.00	kit
73-74	3916767	Light with Lead & Extension Wire	34.00	kit

Trunk Light Components (RPO Z19, U25, ZJ9)

68-71	9433347	Mounting Screw	1.25	ea.
-------	---------	----------------------	------	-----

Trunk Light Extension Wire (RPO U25, ZJ9)

68-74	6295252	Extension Wire	11.00	ea.
-------	---------	----------------------	-------	-----

Underhood Light Assembly (RPO Z19, U26, ZJ9)

68-69	3916764	RPO U26.....	44.00	ea.
70	3980128	RPO U26.....	44.00	ea.
71	3980128	RPO ZJ9	44.00	ea.
72	6262656	RPO ZJ9	44.00	ea.

Underhood Light Components (RPO Z19, U26)

68-71	9415191	Mounting Screw	2 req.	25 ea.
68-71	9422033	Wiring Tie Strap	2 req.	2.50 ea.

Miscellaneous Custom/Conversion Wiring Harnesses

68-72	27555-MP	Alternator Conversion Harness (for internal regulator alternator conversion) (for use on 71-85 internal regulated alternators).....	21.00 ea.
68-72	37787-MP	Alternator Conversion Harness (for internal regulator alternator conversion) (for use on 86 & later internal regulated alternators).....	26.00 ea.

Miscellaneous Harness Repair Components

68-72	34620-MP	Temperature Switch Wire Repair Kit (includes wire assembly & correct loom)	9.95 kit
-------	----------	--	----------

Miscellaneous Harness Components

68-79	3724851	O.E. Style Non-Stick Black Harness Tape (100 foot roll).....	16.00 ea.
-------	---------	---	-----------

O.E. STYLE CLOTH WIRING LOOM (sold per foot)

Note: Also sold in 50 foot rolls - \$25.00 per roll.

1201-A	3/16" I.D.	75 ea.
3088GM	1/4" I.D.	75 ea.
3089GM	5/16" I.D.	75 ea.
3090GM	3/8" I.D.	75 ea.
1206-A	7/16" I.D.	75 ea.
3092GM	1/2" I.D.	75 ea.
3094GM	9/16" I.D.	75 ea.
1209-A	5/8" I.D.	75 ea.
3096GM	3/4" I.D.	75 ea.

NEED A PICTURE?

www.classicmuscle.com

Each year specific catalog is available for download on our website! Find your specific part from our catalog or website.

*Go to the search box and type in the part number exactly as it is in our catalog (dashes, letters, etc.) and it will display a picture of that part. If we do not picture the part you are looking for, please let your sales rep know or e-mail us at: **classic@modernauto.com**.*

Heating & Air Conditioning

CONTROLS & RELATED COMPONENTS

69-76	356199K	Without A/C (cables included).....	245.00	ea.
68-74	6273372C	With A/C (cable included).....	275.00	ea.
69-74	170110	Heater Control Lens Backing Plate.....	5.00	ea.
69-74	170111	A/C - Heater Control Lens Backing Plate.....	5.00	ea.
68	3909018	Heater & A/C Control Fan Switch.....	38.00	ea.
69-74	1152GM	Heater & A/C Control Fan Switch.....	18.60	ea.
69	3929093	Heater & A/C Control Blower Switch.....	36.00	ea.
70-71	3967847	Heater & A/C Control Blower Switch.....	42.00	ea.
69-79	3967939	Heater Control Fan Switch (exc. A/C).....	28.00	ea.
76-79	3335GM	Blower Switch with A/C.....	35.85	ea.
69-74	3946912	Heater & A/C Control Lens.....	16.00	ea.
69-76	3946918	Heater Control Lens (exc. A/C).....	14.00	ea.
69-79	1108GM	Control Knob (chrome).....	5.45	ea.
69-79	9579-T	Control Knob Set (chrome)..... 4 piece.....	13.00	set
69-79	9579A-T	Control Knob Set (black)..... 4 piece.....	9.00	set
68-72	3008472	Defrost Lever with Attaching Hardware.....	11.00	ea.
69-74	FP126	Heater Control Lens Clips with Air.....	3 piece.....	5.00 set
69-79	FP126	Heater Control Lens Clips without Air.....	3 piece.....	5.00 set
70-74	13954	Heater Lever Set.....	40.00	set

OUTLETS & DEFLECTORS

69-74	340436	Center A/C Outlet.....	73.00	ea.
69-74	748615	Center Dash Vents with Air.....	27.00	pr.
68	3925711	Defroster Outlet Assembly ("Y" shaped).....	110.00	ea.
69-79	3973729	Defroster Outlet Assembly ("Y" shaped).....	110.00	ea.
70-79	1149R	A/C Deflector (retangular).....	19.00	ea.
70-79	3062-S	Air Outlet Seal Kit (includes LH/RH).....	29.00	kit
68-75	3895932	Floor Outlet with Console (exc. A/C).....	99.00	ea.
76-79	3895932	Floor Outlet with Console.....	99.00	ea.

AIR DISTRIBUTION DUCT HOSE

2908GM	4" ID x 72" long.....	44.00	ea.
--------	-----------------------	-------	-----

A/C PLENUM/COWL VACUUM ACTUATORS

68-71	1998927	Plenum Valve Actuator.....	45.00	ea.
-------	---------	----------------------------	-------	-----

A/C KICK PANEL VACUUM ACTUATORS & COMPONENTS

68-70	1998929	RH - Kick Panel Vent Air Inlet Actuator.....	49.00	ea.
68-70	3895927	RH - Kick Panel Vent Air Inlet Actuator Bracket (with actuator installed).....	39.00	ea.
69-70	3949800	LH & RH Kick Panel Cable Assemblies (includes bezels & knobs).....	45.00	set

BLOWER MOTORS & FANS

68-76	2912GM	Motor with or without A/C.....	47.00	ea.
77	2912GM	Motor (exc. A/C).....	47.00	ea.
68-75	2912F	Blower Motor Fan.....	20.00	ea.

BLOWER RELAYS

70-74	2802GM	All.....	29.00	ea.
75-76	1153GM	All.....	10.17	ea.

BLOWER MOTOR RESISTORS

68	2635GM	With A/C.....	16.77	ea.
73-79	3336GM	With A/C.....	19.24	ea.

HEATER DELETE COMPONENTS

68-74	10901	Firewall Filler Panel (weld in) Detroit Speed.....	86.00	ea.
-------	-------	---	-------	-----

HEATER BOXES (Blower Motor Housing)

68-74	RP1568	BB Chrome.....	95.00	ea.
69-70	3906093	BB.....	45.00	ea.
69-74	AP145	SB w/o Air Chrome Heater Box Cover.....	85.00	ea.
68-79	3016905	SB.....	28.00	ea.

HEATER BOX INTERIOR (exc. A/C)

68-72	3016907	Heater Core Box (exc. BB).....	240.00	ea.
-------	---------	--------------------------------	--------	-----

HEATER BOX SEAL KITS

69-70	CA131	BB.....	15.00	kit
68-74	CA131	All (exc. BB).....	15.00	kit
68-74	270970	Heater Box Fastner Kit without Air 14 piece.....	10.00	kit

BIG BLOCK HEATER CORE CONVERSION KIT

68	PK150	BB Conversion Kit.....	145.00	kit
69-74	PK151	BB Conversion Kit.....	145.00	kit

(This kit relocates core pipes out from behind right hand cylinder head toward outside of engine compartment, just as original big blocks models were produced. Kit includes correct heater box assembly and heater core.)

HEATER CORES

68	3022072	BB without A/C.....	74.00	ea.
69-70	3022074	BB without A/C.....	85.00	ea.
68-74	3018489	6 Cyl & SB with A/C.....	63.00	ea.
68-79	1111R	6 Cyl & SB without A/C.....	63.00	ea.
70-79	748575	Heater Core Mounting Straps .6 piece.....	19.00	kit
75	3337R	All with A/C.....	45.00	ea.
76	3337R	All with A/C (early - 9 1/2" long).....	45.00	ea.
76	3338R	All with A/C (late - 8 1/4" long).....	38.00	ea.
77-79	3338R	All with A/C.....	38.00	ea.

HEATER CORE TUBE SEAL & GROMMET

68-79	3929024	Seal (exc. A/C) (exc. 68-70 BB) (correct).....	15.00	ea.
68-70	39060945	Seal Set - BB..... 2 piece.....	5.00	set
68-70	3906096	Core Tube Seal Retainer - BB.....	18.00	ea.
68	3873951	Retainer Mounting Screw - BB..... 2 req.....	50	ea.
69-70	3873951	Retainer Mounting Screw - BB..... 2 req.....	50	ea.
68-75	3885184	Grommet with A/C.....	14.00	ea.

continued...

Heating & Air Conditioning

...continued

HEATER HOSE SETS

68-79	H3458	GM Marked (includes 4 1/2' of 5/8" & 4 1/2' of 3/4" hose).....	21.00	set
68-79	H3458R	Ribbed (includes 4 1/2' of 5/8" & 4 1/2' of 3/4" hose).....	27.00	set

HEATER HOSE FITTINGS (correct)

68	3736495	SB (exc. 68 with A/C) 3/4" Water Pump Hose Fitting	10.00	ea.
68-79	3838094	6 cylinder 5/8" Water Outlet Hose Fitting	7.00	ea.
68-79	3838094	V8 5/8" Intake Hose Fitting (exc. 72-79 with A/C).....	7.00	ea.
68	3849848	SB with A/C 3/4" Water Pump Hose Fitting	9.00	ea.
68-70	4873GM	BB 3/4" Water Pump Hose Fitting.....	5.74	ea.
69-79	4873GM	SB 3/4" Water Pump Hose Fitting.....	5.74	ea.

HEATER HOSE FITTINGS (chrome)

***Note: Match with applications above.**

68-79	3838094C	5/8" Intake Hose Fitting.....	10.00	ea.
68	3849848C	SB with A/C 3/4" Water Pump Hose Fitting	14.00	ea.

HEATER HOSE RETAINERS

68-74	3770259	Heater Hose Retainer Inner Fender - RH	5.00	ea.
69-74	4321GM	V8 Heater Hose Retainer (top of alternator bracket).....	7.00	ea.
69-71	9420152	V8 Retainer to Alternator Bracket Bolt	CALL	
72-74	3980136	V8 Retainer to Alternator Bracket Bolt	1.50	ea.
68-74	PK10-1	Heater Hose Bracket Kit	2 piece 12.00	kit
68	3853968	V8 A/C Compressor Heater Hose Retainer	29.00	ea.
68	4762R	V8 A/C Retainer Upper Lock Washer	2 req. 10	ea.
68	120368	V8 A/C Retainer Upper Nut	50	ea.
68	3907R	V8 A/C Retainer Lower Nut	49	ea.
68-69	186634	6 cylinder with A/C Retainer Bolt.....	1.75	ea.
68-69	120368	6 cylinder with A/C Retainer Nut	50	ea.
68-69	4762R	6 cylinder with A/C Retainer Lock Washer	10	ea.

69-72	3917385	V8 with A/C Heater Hose to A/C Hose Tie Strap	8.00	ea.
-------	---------	---	------	-----

HEATER HOSE CLAMPS

68	272850	5/8" Corbin/Wire Clamp	60	ea.
68	272852	3/4" Corbin/Wire Clamp	60	ea.
69-79	9423574	5/8" Tower Clamp	3.00	ea.
69-79	9423576	3/4" Tower Clamp	3.00	ea.

HEATER CONTROL VALVES

69-70	1182GM	All with A/C (mounts on RH inner fender)	Disc.	
71-72	3112GM	All with A/C	60.00	ea.

HEATER CORES

68-72	RP1070	Heater Core Bracket Set (Big Block)	28.00	set
-------	--------	---	-------	-----

Air Conditioning

A/C EVAPORATOR CORES

68-69	3015267	All with Dealer Installed A/C	275.00	ea.
68-73	3015635	All (exc. BB)	295.00	ea.
74	3029465	6 cylinder	255.00	ea.

EVAPORATOR CORE CASES

68-72	3018791	SB - LH Half	119.00	ea.
68-70	3018799	BB - LH Half	119.00	ea.
65-71	3021960	Case Drain Tube	7.00	ea.

A/C VACUUM TANK

68-79	3116GM	All (round plastic tank that mounts to evaporator case)	18.00	ea.
-------	--------	---	-------	-----

A/C EXPANSION VALVES

68-69	3118GM	All with Dealer installed A/C	75.00	ea.
68-73	1958GM	All	Disc.	

A/C DRIERS

68-73	1139GM	All	26.00	ea.
-------	--------	-----------	-------	-----

A/C CONDENSERS

68	3899793	All	Disc.	
69	3937190	All	295.00	ea.
70-74	3973752	All (exc. 74 6 cylinder).....	295.00	ea.
75-79	3031046	All	295.00	ea.

A/C VIR TO CONDENSER LINE

71-79	14016264	Hose & Tube Assembly	55.00	ea.
-------	----------	----------------------------	-------	-----

RELAYS & THERMAL LIMIT FUSE

69-74	2802GM	Blower Relay	29.00	ea.
75-77	1153GM	Blower Relay	18.00	ea.
78-79	2803GM	Blower Relay (Replacement Part).....	Disc.	
72-77	2800GM	Thermal Limiter Fuse	1.13	ea.

68 Small Block A/C Compressor Mounting Components

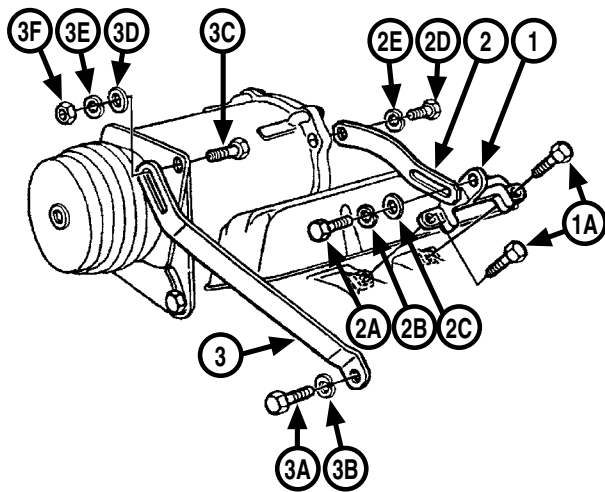

Note: Models with smog pump differ slightly from illustration.

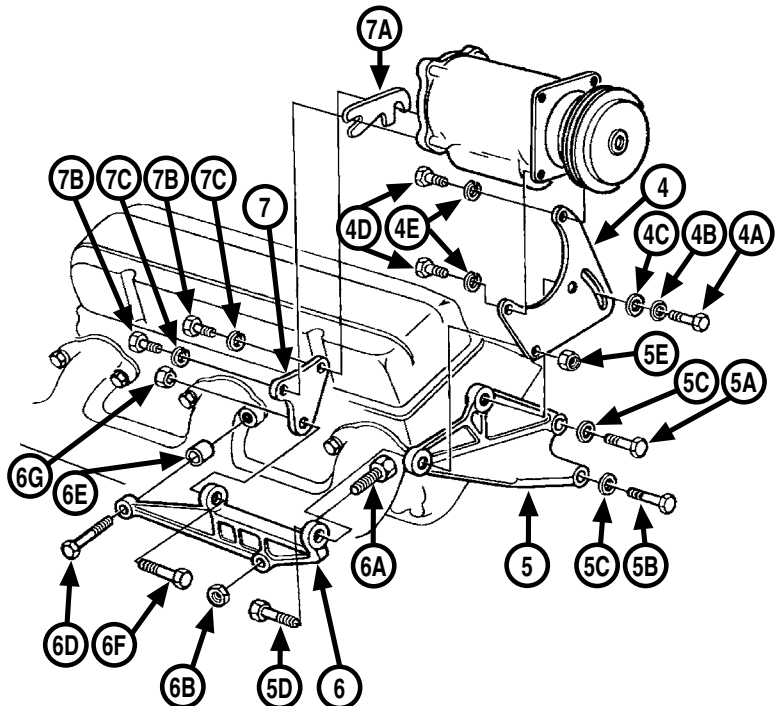

68	3896983 (1)	Upper Rear Support with Smog Pump (bolts to intake)Disc.
68	180126 (1A)	Upper Rear Support/Intake Bolt (exc. smog pump)2 req.5.00 ea.
68	3854059 (2)	Upper Rear Adjustment Brace17.00 ea.
68	180120 (2A)	Upper Rear Adjustment Bolt (exc. smog pump)1.25 ea.
68	35883-PS(2B)	Upper Rear Adjustment Bolt Lock Washer10 ea.
68	4545GM (2C)	Upper Rear Adjustment Bolt Washer75 ea.
68	179840 (2D)	Upper Rear Adjustment Brace to Compressor Bolt.....Disc.
68	35883-PS(2E)	Upper Rear Adjustment Brace to Compressor Bolt Lock Washer10 ea.
68	3881805 (3)	Upper Front Adjustment Brace (exc. smog pump)20.00 ea.
68	180122 (3A)	Upper Front Brace Mounting Bolt (exc. smog pump) (also listed in Alternator Bracket Section)1.25 ea.
68	4480GM (3A)	Upper Front Brace Mounting Bolt with Smog3.04 ea.
68	9422275 (3A)	Upper Front Brace Mounting Bolt Lock Nut with Smog49 ea.
68	35883-PS(3B)	Upper Front Brace Mounting Bolt Lock Washer (exc. smog pump) (also listed in Alternator Bracket Section)10 ea.
68	3860404 (3C)	Upper Front Adjustment Bolt.....Disc.
68	3792420 (3D)	Upper Front Adjustment Bolt... Washer50 ea.
68	4762R (3E)	Upper Front Adjustment Bolt Lock Washer10 ea.
68	120368 (3F)	Upper Front Adjustment Bolt Nut50 ea.

68	1135R (4)	Front Adjustment Bracket.....50.00 ea.
68	180122 (4A)	Compressor Adjustment Bolt1.25 ea.
68	35883-PS(4B)	Compressor Adjustment Bolt Lock Washer10 ea.
68	4545GM (4C)	Compressor Adjustment Bolt Washer75 ea.
68	4762R (4E)	Front Bracket to Compressor Upper Bolt Lock Washer10 ea.
*Note: For lower #4D & #4E, see Heater Hose Retainer section.		
68	2963R (5)	Lower Front Support56.00 ea.
68	179848 (5A)	Lower Front Support Upper Bolt (exc. smog pump)2.25 ea.
68	35883-PS(5C)	Lower Front Support Bolt Lock Washer2 req.10 ea.
68	120377 (5E)	Front Support to Side Support Bolt Nut50 ea.

continued...

68 Small Block A/C Compressor Mounting Components

...continued

68	3878222 (6)	Lower Side Support (bolts to exhaust manifold).....	65.00	ea.
68	3919GM (6A)	Lower Side Support/Exhaust Manifold Stud	6.00	ea.
68	3907R (6B)	Lower Side Support/Exhaust Manifold Stud Lock Nut.....	49	ea.
68	3841724 (6D)	Lower Side Support/Exhaust Manifold Bolt	3.50	ea.
68	180124 (6F)	Lower Side Support to Rear Bracket Bolt.....	1.75	ea.
68	3907R (6G)	Lower Side Support to Rear Bracket Bolt Lock Nut.....	49	ea.
68	1136R (7)	Lower Rear Compressor Bracket.....	15.00	ea.
68	3852876 (7A)	Lower Rear Compressor Bracket Shim	6.00	ea.
68	180122 (7B)	Lower Rear Compressor Bracket to Compressor Bolt	2 req. 1.25	ea.
68	35883-PS(7C)	Lower Rear Compressor Bracket to Compressor Bolt Lock Washer	2 req. 10	ea.

COMPRESSOR MOUNTING BRACKET KIT

68	PK101R	Front & Lower Bracket Set (includes #4, 5, 6, 7 & 7A).....	5 piece 192.00	kit
----	--------	---	---------------------	-----

69-70 Small Block A/C Compressor Mounting Components (70 1st Design)

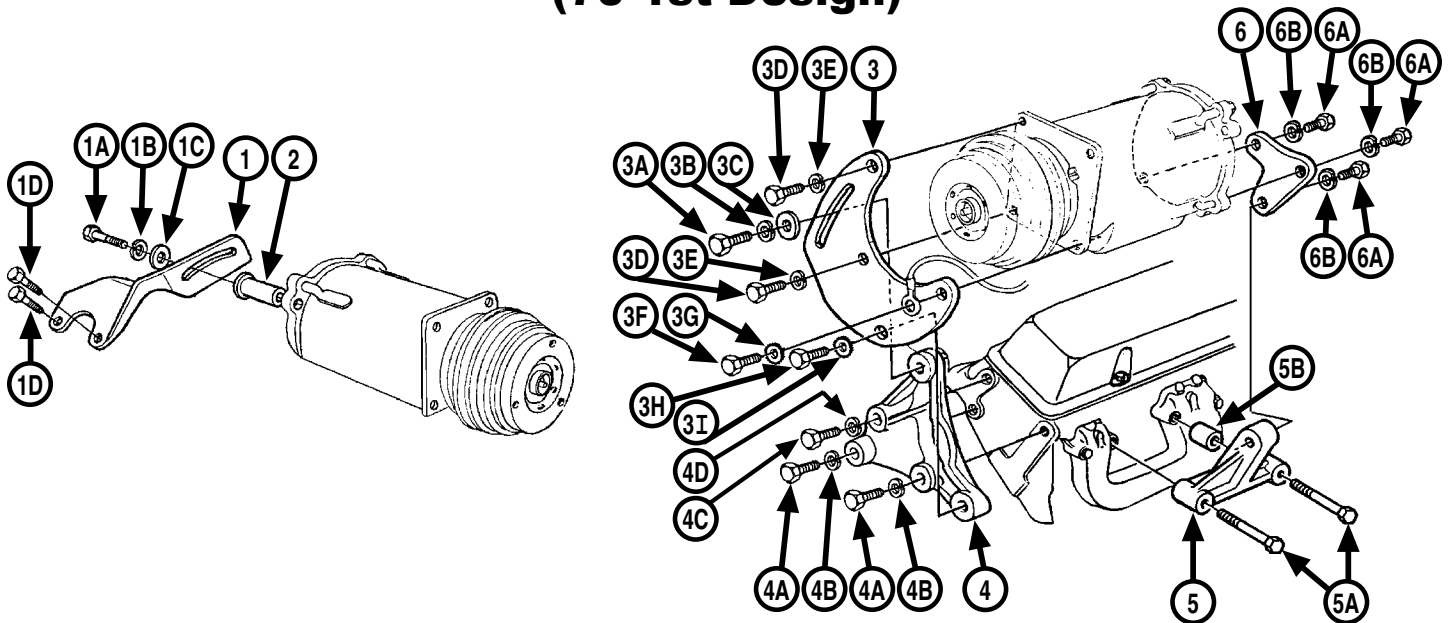

69-70	3932436	(1)	Upper Rear Adjustment Brace	Disc.
69-70	9419061	(1A)	Upper Rear Adjustment Bolt	3.50 ea.
69-70	35883-PS	(1B)	Upper Rear Adjustment Bolt Lock Washer	10 ea.
69-70	4545GM	(1C)	Upper Rear Adjustment Bolt Washer	75 ea.
69-70	179841	(1D)	Upper Rear Brace/Intake Bolt	2 req.1.25 ea.
69-70	3932437	(2)	Rear Aluminum Spacer	8.00 ea.
69-70	3932433	(3)	Front Adjustment Bracket	18.00 ea.
69-70	9418822	(3A)	Front Adjustment Bol	1.75 ea.
69-70	35883-PS	(3B)	Front Adjustment Bolt Lock Washer	10 ea.
69-70	4545GM	(3C)	Front Adjustment Bolt Washer	75 ea.
69-70	9420519	(3D)	Bracket to Compressor Bolt	2 req.Disc.
69-70	4762R	(3E)	Bracket to Compressor Bolt Lock Washer	2 req.10 ea.
69-70	181596	(3F)	Bracket & Ground Wire to Compressor Bolt	Disc.
69-70	138485	(3G)	Bracket & Ground Wire to Compressor Bolt Star Washer	25 ea.
69-70	180122	(3H)	Bracket to Support Bolt	1.25 ea.
69-70	3697R	(3I)	Bracket to Support Bolt Star Washer	25 ea.
69-70	3932432	(4)	Lower Front Support (used)	Disc.
69-70	9418823	(4A)	Lower Front Support Bolt	2 req.1.75 ea.
69-70	35883-PS	(4B)	Lower Front Support Bolt Lock Washer	2 req.10 ea.
69-70	180123	(4C)	Lower Front Support Bolt	1.75 ea.
69-70	3697R	(4D)	Lower Front Support Bolt Star Washer	25 ea.
69-70	4963R	(5)	Lower Side Support	28.00 ea.
69-70	3841724	(5A)	Lower Side Support/Exhaust Manifold Bolt	2 req.3.50 ea.
69-70	3841722	(5B)	Lower Side Support/Exhaust Manifold Spacer	Disc.

69-70	3932493	(6)	Lower Rear Compressor Bracket	18.00 ea.
69-70	9418822	(6A)	Lower Rear Compressor Bracket Bolt	3 req.1.75 ea.
69-70	35883-PS	(6B)	Lower Rear Compressor Bracket Bolt Lock Washer	3 req.10 ea.

70-71 Small Block A/C Compressor Mounting Components (70 2nd Design)

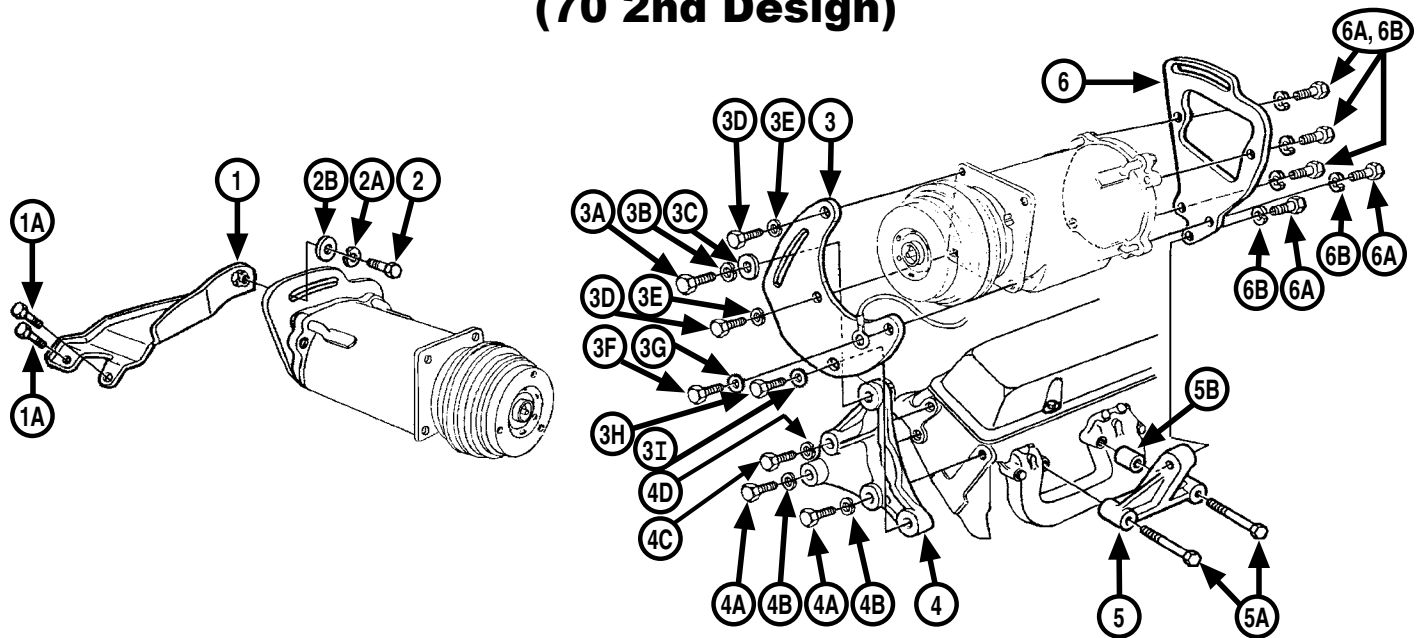

70-71 3973372 (1)	Upper Rear Adjustment Brace (used).....Disc.
70-71 4501GM (1A)	Upper Rear Brace/Intake Bolt.....2 req.3.91 ea.
70-71 179839 (2)	Upper Rear Adjustment BoltDisc.
70-71 35883-PS(2A)	Upper Rear Adjustment Bolt Lock Washer10 ea.
70-71 4545GM (2B)	Upper Rear Adjustment Bolt Washer75 ea.
70-71 3932433 (3)	Front Adjustment Bracket.....18.00 ea.
70-71 9418823 (3A)	Front Adjustment Bolt.....1.75 ea.
70-71 35883-PS(3B)	Front Adjustment Bolt Lock Washer.....10 ea.
70-71 4545GM (3C)	Front Adjustment Bolt Washer75 ea.
70-71 9420519 (3D)	Bracket to Compressor Bolt2 req.Disc.
70-71 4762R (3E)	Bracket to Compressor Bolt Lock Washer2 req.10 ea.
70-71 181596 (3F)	Bracket & Ground Wire to Compressor BoltDisc.
70-71 138485 (3G)	Bracket & Ground Wire to Compressor Bolt Star Washer25 ea.
70-71 180122 (3H)	Bracket to Support Bolt.....1.25 ea.
70-71 3697R (3I)	Bracket to Support Bolt Star Washer25 ea.
70-71 3932432 (4)	Lower Front SupportDisc.
70-71 9418823 (4A)	Lower Front Support Bolt.....2 req.1.75 ea.
70-71 35883-PS(4B)	Lower Front Support Bolt Lock Washer2 req.10 ea.
70-71 180123 (4C)	Lower Front Support Bolt.....1.25 ea.
70-71 3697R (4D)	Lower Front Support Bolt Star Washer25 ea.
70-71 4963R (5)	Lower Side Support28.00 ea.
70-71 3841724 (5A)	Lower Side Support/Exhaust Manifold Bolt2 req.3.50 ea.
70-71 3841722 (5B)	Lower Side Support/Exhaust Manifold SpacerDisc.
70-71 4965GM (6)	Rear Compressor BracketDisc.

70-71 9418823 (6A)	Rear Compressor Bracket Bolt.....5 req.1.75 ea.
70-71 35883-PS(6B)	Rear Compressor Bracket Bolt Lock Washer.....5 req.10 ea.

***Note: The #5 & #5A replace the original #5 that did not require a spacer for 71 models.**

72-79 Small Block A/C Compressor Mounting Components

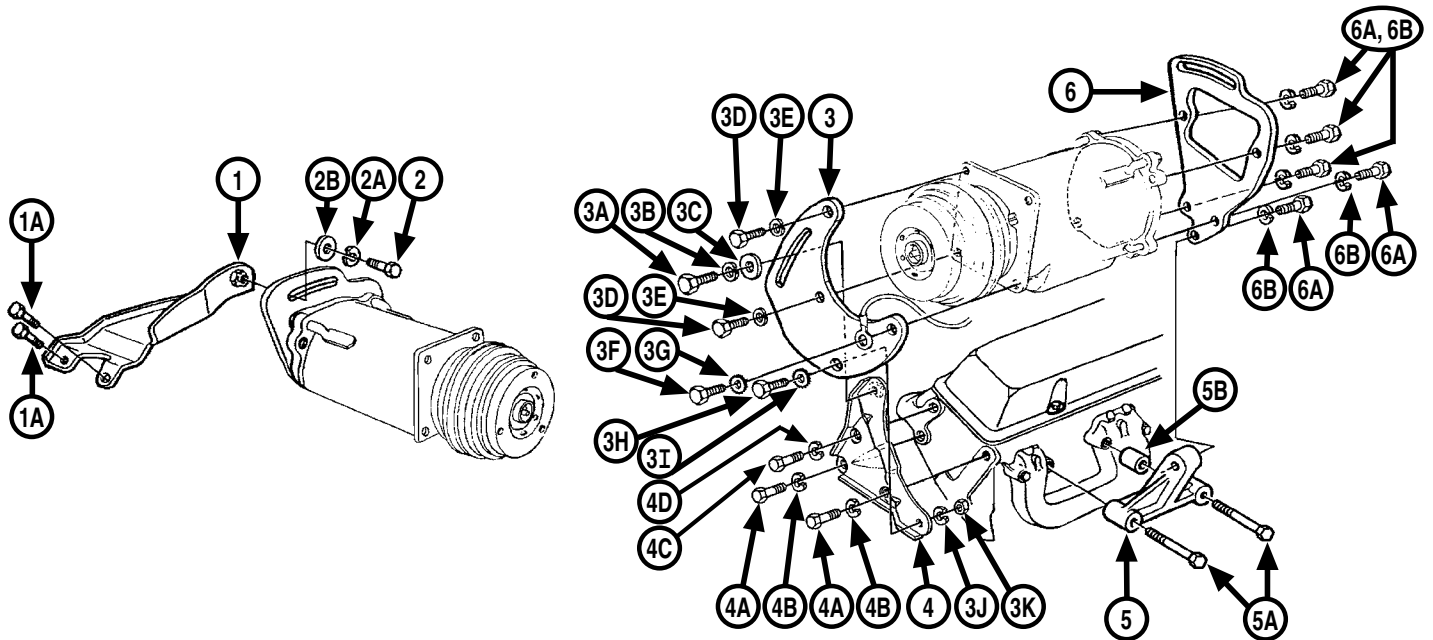

72-79	4972GM	(1)	Upper Rear Adjustment Brace15.00	ea.
72-79	4955GM	(1A)	Upper Rear		
			Brace/Intake Bolt.....2 req.1.14	ea.
72-77	9418822	(2)	Upper Rear Adjustment Bolt1.75	ea.
78-79	9418823	(2)	Upper Rear Adjustment Bolt1.75	ea.
72-79	35883-PS	(2A)	Upper Rear Adjustment		
			Bolt Lock Washer10	ea.
72-77	4545GM	(2B)	Upper Rear Adjustment Bolt Washer75	ea.
78-79	3923R	(2B)	Upper Rear Adjustment Bolt Washer75	ea.
72-79	3932433	(3)	Front Adjustment Bracket.....	18.00	ea.
72-77	9418822	(3A)	Front Adjustment Bolt.....	1.75	ea.
78-79	9418823	(3A)	Front Adjustment Bolt.....	1.75	ea.
72-79	35883-PS	(3B)	Front Adjustment Bolt Lock Washer.....	10	ea.
72-77	4545GM	(3C)	Front Adjustment Bolt Washer.....	75	ea.
78-79	3923R	(3C)	Front Adjustment Bolt Washer75	ea.
72-79	9420519	(3D)	Bracket to Compressor Bolt.....2 req.Disc.	
72-79	4762R	(3E)	Bracket to Compressor		
			Bolt Lock Washer.....2 req.10	ea.
72-79	181596	(3F)	Bracket & Ground Wire		
			to Compressor BoltDisc.	
72-79	138485	(3G)	Bracket & Ground Wire		
			to Compressor Bolt Star Washer25	ea.
72-79	180122	(3H)	Bracket to Support Bolt.....	1.25	ea.
72-79	3697R	(3I)	Bracket to Support Bolt Star Washer25	ea.
72-79	35883-PS	(3J)	Bracket to Support Bolt Lock Washer10	ea.
72-79	120377	(3K)	Bracket to Support Bolt Nut50	ea.
72-79	4973GM	(4)	Lower Front SupportDisc.	
72-79	9418967	(4A)	Lower Front Support Bolt.....2 req.2.00	ea.
72-79	35883-PS	(4B)	Lower Front Support		
			Bolt Lock Washer.....2 req.10	ea.
72-77	180120	(4C)	Lower Front Support Bolt.....	2.25	ea.
78-79	4974GM	(4C)	Lower Front Support Stud.....	2.10	ea.

72-77	3697R	(4D)	Lower Front Support Bolt Star Washer25	ea.
72-79	4963R	(5)	Lower Side Support28.00	ea.
72-79	3841724	(5A)	Lower Side Support/Exhaust		
			Manifold Bolt.....2 req.3.50	ea.
72-79	3841722	(5B)	Lower Side Support/Exhaust		
			Manifold SpacerCALL	
72-79	4965GM	(6)	Rear Compressor BracketDisc.	
72-79	9418823	(6A)	Rear Compressor		
			Bracket Bolt.....5 req.1.75	ea.
72-79	35883-PS	(6B)	Rear Compressor		
			Bracket Bolt Lock Washer.....5 req.10	ea.

***Note: The #5 & #5A replace the original #5 that did not require a spacer.**

Windshield Wiper Components

WIPER BLADES (Trico Type)		
68-79	9664093	Stainless Blade - 16"16.00 ea.

WIPER BLADES (Anco Type)		
68-72	3980353	Stainless Blades - 16"79.00 pr.

WIPER INSERTS (Refills)		
68-79	1205R	Inserts - 16" Trico TypeDisc.

WIPER TRANSMISSION COMPONENTS		
68-79	3933052	Transmission Mounting Screw1.00 ea.

WIPER MOTORS		
68-74	4918326	Wiper Motor Arm with Ball Stud13.00 ea.
68-79	40140-A1	Remanufactured160.00 ea.
72-79	5045637	All (remanufactured)160.00 ea.

MOTOR MOUNTING COMPONENTS		
68-79	3914792	Wiper Motor to Firewall Seal4.00 ea.
68-79	3341GM	Grommet & Spacer7.02 ea.
68-79	3341S	Grommet Set (no spacers)5.00 set
68-79	3341K	Grommets, Spacers & Screws11.00 kit
68-79	3824124	Motor Mounting Screw3 req.1.00 ea.

WASHER PUMPS		
68-74	1586R	All39.00 ea.
75-79	2574GM	All45.00 ea.
68-74	2575GM	Pump Repair Kit (black parts)48.00 kit
68-74	2575C	Pump Repair Kit (correct white parts)11.00 kit

WASHER TANK & COMPONENTS		
68-70	1585R	Tank10.00 ea.
71-74	1216R	Tank14.00 ea.
75-79	1217R	Tank18.00 ea.
68-70	1213R	Tank Bracket7.50 ea.
68-70	9420415	Tank Bracket Bolt3 req.75 ea.
71-74	9419727	Tank Mounting Bolt2 req.75 ea.
68-74	1214GM	Tank Cap (GM repl. part)5.23 ea.
68-74	1214C	Tank Cap (correct)4.00 ea.
68-74	1215GM	Tank Filter (plastic screen)6.00 ea.
68-74	1215B	Tank Filter (correct brass screen)15.00 ea.
68-79	5026GM	Optikleen Fluid6.48 ea.

WASHER NOZZLES, HOSES & COMPONENTS		
68-70	3928768	Spray Nozzles27.00 pr.
68-70	748564	Hose Filter & Strap Kit (Correct Hose)16.00 kit
71-74	3986856	Spray Nozzles27.00 pr.
75-79	346194	Spray Nozzles27.00 pr.
68-79	447143	Nozzle Mounting Screw2 req.25 ea.
68-74	WS13	Washer Hose Set (correct ribbed hose)15.00 set

WIPER SWITCHES

68	1993395	Wiper Switch41.00 ea.
69-71	D6347	Wiper Switch41.00 ea.
72	1994126	Wiper Switch41.00 ea.
75-76	1994180	Wiper Switch (exc. pulse)41.00 ea.

WIPER SWITCH KNOBS

69-71	1222K	Wiper Switch Knob4.00 ea.
72-79	9579-T	Chrome Wiper Switch Knob & Temperature Control Knobs4 piece9.00 set
72-79	9579A-T	Black Wiper Switch Knob & Temperature Control Knobs4 piece10.00 set

WIPER SWITCH MOUNTING COMPONENTS

69-72	3925753	Switch Mounting Screw50 ea.
-------	---------	-----------------------------------

Detroit Speed Selecta-Speed Wiper Kit

Kit contains a low profile, seven-speed wiper motor with 5 delays, low speed and high speed, a rotary switch with a billet knob to match your vehicle, adapter plate and wiring harness.

68	121301	Wiper Kit550.00 kit
69-72	121401	Wiper Kit550.00 kit



NEED A PICTURE?

www.classicmuscle.com

Each year specific catalog is available for download on our website! Find your specific part from our catalog or website.

*Go to the search box and type in the part number exactly as it is in our catalog (dashes, letters, etc.) and it will display a picture of that part. If we do not picture the part you are looking for, please let your sales rep know or e-mail us at: **classic@modernauto.com**.*

NOTICE

PLEASE READ - CHECK BEFORE YOU SIGN!

Every major body part that you order is inspected prior to shipping. No body part should be considered perfect.

Sheet metal is easily damaged and small dings are considered "**normal**". No credit will be issued for parts because of minor flaws and imperfections, nor will we pay to return the part. Even factory parts have minor flaws and that cannot be controlled using mass production.

Classic Muscle always tries to package and ship your parts so that damage will not occur, but sometimes things happen beyond our control that our packaging will not protect. Always inspect your merchandise before the freight driver leaves. Just because the box looks "OK" does not mean the parts are not damaged. If any parts are damaged, you must write on the delivery receipt "**Freight Damaged**" before the driver leaves. If this procedure is not done, there is not much we can do to resolve the problem.

Classic Muscle accepts no responsibility for damaged parts. Do not return damaged parts to Classic Muscle before calling for instructions.

ALTERED PARTS ARE NOT RETURNABLE!
**PLEASE TEST FIT BEFORE SANDING,
PRIMING OR PAINTING!**

Front End Fastener Kits

***Note:** Fasteners for fenders, hood, radiator support, grille, headlight bezels and inner fenders.

68-72 FE222 All38.00 kit

Master Body Fastener Kits

***Typical kit includes fasteners to attach:** back-up lamps, battery tray, bumpers & brackets & guards, bumper filler panel, cowl panel, door latches, fenders & braces & extensions & splash shields, grille & brackets & moldings, headlamp bezels, housings & adjusters, header panel, hood & hinges, hood levelers, hood catch & lock plate, hood catch support hood moldings, license plate brackets, marker lamps, nameplates, parking lamps, tailamps, trunk latch & striker, trunk lid, valance, wheelhouses & brackets.

68 68NBX2322 piece160.00 kit
69 69NBX2327 piece160.00 kit
70 70NBX2317 piece160.00 kit
71-72 71NBX2314 piece160.00 kit

Body Mount Components

(Includes radiator support mounting components.)

***Note:** Also see *Body Mount Kits*.

***Note:** Also see *Radiator Support Mounting Components*.

68-79 3914816 Radiator Support
Mounting Bolt2 req4.25 ea.
68-79 3914814 Radiator Support Mounting
Bolt Upper Washer2 req1.20 ea.
68-79 1305797 Radiator Support Mounting
Bolt Lower Washer2 req2.00 ea.
68-79 103329 Radiator Support Mounting
Bolt Lock Washer2 req50 ea.
68-79 9418828 Radiator Support
Mounting Bolt Nut2 req75 ea.
68-72 3912533 Body Mount Bolt - Rear2 req4.65 ea.
68-69 3914049 Body Mount Bolt Spring Washer
(not used after 7/15/68)4 req1.25 ea.
68-72 5424GM Body Mount Bolt Washer4 req1.75 ea.
68 3914802 Body Mount - Lower4 req4.00 ea.
69-74 3914802 Body Mount - Lower - Front2 req4.00 ea.
68-72 BMCN Body Mount Cage Nut (weld-on)30.00 ea.

Body Mount Kits

68-72 BMK-1 Body & Radiator Support
Mounts (OE type)87.00 kit
68-72 C37 Body & Radiator Support Mounts
(replacement type)33.00 kit
68 PKC38C Body & Radiator Support
Hardware (correct)45.00 kit
69 PKC38C Body & Radiator Support
Hardware (correct) (prior 7/15/68)45.00 kit
69 PKC38C1 Body & Radiator Support
Hardware (correct) (after 7/15/68)40.00 kit
70-72 PKC38C1 Body & Radiator Support
Hardware (correct)40.00 kit

68-72 C38 Body & Radiator Support Hardware
(replacement part)18.00 kit
68-74 10201 1/2 Height Solid Body Mounts
(Detroit Speed)150.00 kit
68-74 10301 Stock Height Body Mounts
(Detroit Speed)150.00 kit
68-74 10803 Stainless Body Bolt Kit
(Detroit Speed)127.00 kit

Subframes & Components

68-72 3954642 All1400.00 ea.
68-74 10102 Subframe Connectors
(Detroit Speed)200.00 pr.

Radiator Supports & Components

RADIATOR SUPPORTS

***Note:** For radiators & shrouds, see Section 3.

68-74 327515 Radiator Support (some models require
adding radiator mounting holes)160.00 ea.

RADIATOR SUPPORT MOUNTING KITS

***Note:** Also see *Body Mount Components & Kits*.

68-74 RSMK-1 Radiator Support Mount Kit (OE type)39.00 kit
68-74 C43 Radiator Support Mount & Bolt Kit
(replacement type)21.00 kit

RADIATOR TOP MOUNTING PANEL BOLTS

68-70 4696GM Mounting Bolt (correct)3 req50 ea.
71-79 3846201 Mounting Bolt (correct)3 req90 ea.

CHROME RADIATOR TOP MOUNTING PANELS

68-79 360633C SB (exc. HD rad.) with Bolts39.00 ea.

RADIATOR MOUNTING PADS

68-70 6264100 BB4 req8.00 ea.
68-79 232R 6 cylinder & SB4 req8.00 ea.

RADIATOR TOP SEALS

68 3943267 BB Top Seal8.00 ea.
69-70 3947623 BB Top Seal8.00 ea.
68-70 4895GM BB Seal Clip5 req45 ea.
68-72 3937126 All with A/C Upper Seal10.00 ea.
69-72 4896R Upper Seal Clip4 req50 ea.

RADIATOR MOUNTING HARDWARE

68-70 4871GM BB LH Bolt2 req2.25 ea.
68 9780422 BB RH Bolt2 req75 ea.
69-70 4696GM BB RH Bolt2 req50 ea.
68-70 4870GM BB LH Well Nut2 req1.75 ea.
68-70 48701R BB LH Radiator Mounting
Hardware Kit4 piece4.00 kit

Bumpers & Components

FRONT BUMPERS

68-69	3903514	Front (o/s).....	182.00	ea.
70-72	3949785	Front (o/s).....	182.00	ea.
73	273FRT	Front (o/s).....	350.00	ea.
74	274FRT	Front (o/s).....	336.00	ea.

REAR BUMPERS

68-72	868R	Rear (o/s).....	150.00	ea.
73	273RR	Rear (o/s).....	350.00	ea.
74	2741R	Rear with Molding Holes.....	350.00	ea.
74	274R	Rear without Molding Holes.....	350.00	ea.

FRONT BUMPER MOUNTING HARDWARE

68-72	9425343	Stainless Capped Bolt.....4 req.....	90	ea.
71-72	9419073	Lower Bolt & Washer.....4 piece.....	2.50	set
68-72	WA2716	Washer.....8 req.....	25	ea.
68-72	138494	Star Washer.....8 req.....	25	ea.
68-72	9418897	Nut.....8 req.....	50	ea.
73-79	4469GM	Stainless Capped Bolt.....	2.43	ea.
73-79	6255899	Stainless Capped Bolt.....	1.25	ea.

REAR BUMPER MOUNTING HARDWARE

68-72	9425343	Stainless Capped Bolt.....4 req.....	90	ea.
71-72	9419073	Lower Bolt & Washer.....4 piece.....	2.50	ea.
68-72	WA2716	Washer.....8 req.....	25	ea.
68-72	138494	Star Washer.....8 req.....	25	ea.
68-72	9418897	Nut.....8 req.....	50	ea.
73-79	4469GM	Stainless Capped Bolt.....	2.43	ea.
73-79	6255899	Stainless Capped Bolt.....	1.25	ea.

BUMPER MOUNTING HARDWARE KITS

***Note: Kit consists of stainless capped bolts & the washers & nuts that attach them.**

68-72	PK672ABH	Front/Rear Bolt Kit.....	32 piece.....	17.60	kit
-------	----------	--------------------------	---------------	-------	-----

FRONT BUMPER MOUNTING BRACKETS

68-69	39091935	Inner & Outer - LH.....	2 piece.....	40.00	set
68-69	39091946	Inner & Outer - RH.....	2 piece.....	40.00	set
70	91939787	Inner & Outer - LH.....	2 piece.....	40.00	set
70	91949788	Inner & Outer - RH.....	2 piece.....	40.00	set
71-72	91938881	Inner & Outer - LH.....	2 piece.....	40.00	set
71-72	91938882	Inner & Outer - RH.....	2 piece.....	40.00	set

FRONT BUMPER BRACKET MOUNTING HARDWARE

68-72	9419101	Bolt.....	4 req.....	95	ea.
68-72	5078GM	Serrated Washer.....	6 req.....	1.75	ea.
68-72	4429658	Washer.....	2 req.....	50	ea.
68-72	9418828	Nut.....	4 req.....	75	ea.
68-72	XP049	Kit.....	16 piece.....	14.00	kit

REAR BUMPER MOUNTING BRACKETS

68-72	3916601	Bracket - LH.....	28.00	ea.
68-72	3916602	Bracket - RH.....	28.00	ea.

REAR BUMPER BRACKET MOUNTING HARDWARE

68-72	3909140	Bolt.....	8 req.....	1.25	ea.
68-72	RP1547	Brackets to Frame Kit (Correct)		10.00	kit

Bumper Guard Components

BUMPER GUARD RUBBER CUSHIONS

68-72	3916650	Front Set	2 piece	30.00	pr.
68-72	3916640	Rear Set	2 piece	30.00	pr.
68-72	650640	Front & Rear Set	4 piece	61.00	set
68-72	9419841	Cushion Mounting Nut	50	ea.	

GUARD MOUNTING HARDWARE

68-72	180078	Mounting Bolt.....	2.60	ea.
68-72	4762R	Mounting Bolt Lock Washer.....	10	ea.
68-72	3792420	Mounting Bolt Washer.....	50	ea.
68-72	120376	Mounting Bolt Nut.....	50	ea.

License Plate Brackets & Components

68-72	3913608	Door/License Bracket (correct)	22.00	ea.
68-72	1548R	Door/License Bracket (import)	21.00	ea.
70-74	3962910	Door/License Bracket.....	25.00	ea.
69	9419002	Bracket Mounting Bolt.....2 req.	1.25	ea.
68-72	271172	Bracket Mounting Bolt Nut2 req.	75	ea.
68-72	3515S	License Plate Bumpers2 piece	3.00	pr.
68-72	4916GM	Nylon Nut - Rear2 req.	1.63	ea.

SECTION 10 - BODY COMPONENTS

Grilles & Filler Panels

68-69	3962979	Standard Grille	100.00	ea.
68-69	3962979B	SS Grille	105.00	ea.
68-72	RP1156	Upper Grill Reinforcement Panel	41.00	ea.
68-72	XP010	Grill Support - LH	40.00	ea.
68-72	XP011	Grill Support - RH	40.00	ea.
70-72	3949721	Standard Grille	105.00	ea.
70-72	3962915	SS Grille	118.00	ea.
73-74	6274308	Grille	105.00	ea.
76-78	466818	Standard Grille	227.00	ea.
76-78	360605	SS Grille (Black)	336.00	ea.
76-78	372933	Rally Grille (Chrome)	380.00	ea.

GRILLE MOUNTING HARDWARE

68	XP046	Grille Hardware Kit	26 piece	11.00	kit
69-72	XP047	Grille Hardware Kit	24 piece	10.00	kit
73-74	XP048	Grille Hardware Kit		9.00	kit

GRILLE BRACKETS & MOUNTING HARDWARE

***Note: For center grille bracket, see Hood Latch Support.**

68-72	3929919	Bracket - LH	34.00	ea.
68-72	3929920	Bracket - RH.....	34.00	ea.
68	9780422	Bracket Mounting Bolt.....	6 req	75 ea.
69-72	4696GM	Bracket Mounting Bolt.....	6 req	50 ea.
68-71	3784845	Bracket Mounting Bolt "U" Nut - Lower	2 req	1.10 ea.
72	1494253	Bracket Mounting Bolt "U" Nut - Lower	2 req	70 ea.

FRONT BUMPER TO GRILLE FILLER PANEL

68-72	263R	Plastic Grille to Bumper Filler Panel	36.00	ea.
68-72	3949797	Metal Filler Panel Reinforcement	59.00	ea.

FILLER PANEL MOUNTING HARDWARE

68-72	4895GM	Filler Panel to Reinforcement Push Clip	2 req.	45	ea.
68	9780422	Filler Panel Reinforcement Mounting Bolt	6 req.	75	ea.
69-72	4696GM	Filler Panel Reinforcement Mounting Bolt	6 req.	50	ea.

Hoods & Components

HOODS

68-72	3974588	Standard Hood	320.00	ea.
68-72	3974588C	Custom Cowl Hood	345.00	ea.
68-72	588C4	Custom Cowl Hood (4")	390.00	ea.
73-75	341058C	Custom Cowl Hood	420.00	ea.

HOOD LOUVERS, BEZELS & SEALS

68-72	3086-T	SS Hood Louver 	2 req.	120.00	ea.
68-72	3927442I	SS Hood Louver Set (import)		136.00	set
68-72	1601A104	SS Hood Louver Bracket		15.00	pr.
68-72	3087-T	SS Hood Louver Bezel 		75.00	ea.
68-72	934I	SS Hood Louver Bezel (import)		40.00	ea.
68-71	9419756	Louver Mounting Nut	12 req.	50	ea.
72	4303GM	Louver Mounting Nut	12 req.	3.63	ea.

HOOD LATCHES & COMPONENTS

68-69	9418302	Safety Latch Bolt Nut	1.25	ea.
68-72	RP1460	Hood Latch	54.00	ea.
68-72	268HS	Hood Striker (Bolts on Hood)	40.00	ea.
68-72	3863466	Safety Latch Bolt (striker bolt)	11.00	ea.
69-72	3938635	Latch Support	15.00	ea.
70-72	9423864	Safety Latch Bolt Nut	1.25	ea.
73-74	6274330	Hood Latch Assembly	98.00	ea.
75-79	345535	Hood Latch Assembly	115.00	ea.

HOOD LATCH & SUPPORT MOUNTING COMPONENTS

68-70	3846202E	Latch Mounting Bolt	5 req.	80	ea.
71	3979949	Latch Mounting Bolt	5 req.	1.50	ea.
68	9780422	Latch Support Mounting Bolt		75	ea.
69-72	4696GM	Latch Support Mounting Bolt		65	ea.
68-71	3784845	Latch to Radiator Support Mounting "U" Nut	2 req.	1.10	ea.
72	4634GM	Latch to Radiator Support Mounting "U" Nut	2 req.	Disc.	
68-70	3846202E	Plate to Hood Bolt	4 req.	80	ea.
71-72	3979949R	Plate to Hood Bolt	4 req.	1.50	ea.

HINGES & HINGE SPRINGS

68-79	3926829R	Hinge - LH	45.00	ea.
68-79	3926830R	Hinge - RH	45.00	ea.
68-79	902R	Hinge Spring	2 req.	14.00 ea.

HOOD & HINGE MOUNTING BOLTS

68	9428609R	Hinge to Fender Bolt	4 req.	1.25	ea.
68	9428609R	Hood to Hinge Bolt	4 req.	1.25	ea.
69-72	9428609R	Hinge to Fender Bolt	4 req.	1.25	ea.
69-72	9419301R	Hood to Hinge Bolt	4 req.	1.25	ea.

HOOD ADJUSTERS & BUMPERS

68-70	3996899R	Front Adjuster Bolts & Nuts (zinc finish).....	7.00	kit
68-74	4486GM	Front Adjuster Bolt		
		Flange Nut	2 req.	3.30 ea.
68-74	924S	Front Adjuster Bumper Set.....	2 piece	2.50 pr.
68-75	926S	Side Bumper Set (on fender) ..	4 piece	4.00 set
68-70	FP203	Front Adjuster Bolts, Nuts & Bumper Set		
		6 piece	10.00 set

HOOD INSULATION

68-74	3916648R	Insulation	13.00	ea.
75-79	344597R	Insulation	25.00	ea.

HOOD TO COWL SEAL

68-79	1509GM	Hood to Cowl Seal	16.65	ea.
68-79	1509R	Hood to Cowl Seal	12.00	ea.





SECTION 10 - BODY COMPONENTS

Fenders & Components

FENDERS

68-69	3953851	LH.....	288.00	ea.
68-69	3953852	RH.....	288.00	ea.
68-69	3953851AM	LH - AMD.....	270.00	ea.
68-69	3953852AM	RH - AMD.....	270.00	ea.
70-74	6258337	LH.....	288.00	ea.
70-74	6258338	RH.....	288.00	ea.
70-74	6258337AM	LH - AMD.....	270.00	ea.
70-74	6258338AM	RH - AMD.....	270.00	ea.

PATCH PANELS

68-74	LRFF-54XL	Lower Rear (12" high) LH 	50.00	ea.
68-74	LRFF-54XR	Lower Rear (12" high) RH 	50.00	ea.
75-79	LRFF-55XL	Lower Rear (13" high) LH 	74.00	ea.
75-79	LRFF-55XR	Lower Rear (13" high) RH 	74.00	ea.

FENDER MOUNTING HARDWARE

68	3839741	Fender to Cowl Bolt	10 req.	1.25	ea.
69	3839741	Fender to Cowl Bolt - Lower ...	4 req.	1.25	ea.
70-72	407217	Fender to Cowl Bolt - Upper ...	6 req.	1.45	ea.
70-72	3986563	Fender to Cowl Bolt - Lower ...	4 req.	1.25	ea.
68-72	RP1237	Fender Mounting Shim.....		.60	ea.
68	9780422	Fender to Radiator			
		Support Bolt	4 req.	.75	ea.
69-72	3846201	Fender to Radiator			
		Support Bolt	4 req.	.90	ea.

FENDER BRACES & HARDWARE

68-72	3916672	LH/RH Brace Set		9.00	set
68-70	9419402	Brace to Fender Bolt	2 req.	1.00	ea.
71-72	3975550	Brace to Fender Bolt	2 req.	1.50	ea.
68-72	3847758	Brace to Radiator			
		Support Bolt	2 req.	1.25	ea.

FENDER EXTENSIONS

75-78	347513R	Front of Fender Extension (Plastic USA)			
		LH.....		97.00	ea.
75-78	347514R	Front of Fender Extension (Plastic USA)			
		RH.....		97.00	ea.

Inner Fenders & Components

INNER FENDERS

68-74	333741	LH.....	90.00	ea.
68-74	333742	RH.....	90.00	ea.

INNER FENDER MOUNTING HARDWARE

68	9780422	Inner Fender to Fender Bolt.....	.75	ea.
69-72	4696GM	Inner Fender to Fender Bolt.....	.50	ea.
68-72	3795490	Inner Fender to Fender Bolt		
		Reinforcement (cup washer) ...4 req.	1.60	ea.
68-71	3784845	Inner Fender to Fender Bolt "U" Nut	1.10	ea.
72	1494253	Inner Fender to Fender Bolt "U" Nut70	ea.
68	9780422	Inner Fender to Radiator Support Bolt75	ea.
69-72	4696GM	Inner Fender to Radiator Support Bolt50	ea.
68-71	3784845	Inner Fender to Radiator		
		Support Bolt "U" Nut.....	1.10	ea.
72	1494253	Inner Fender to Radiator		
		Support Bolt "U" Nut.....	.70	ea.

INNER FENDER BRACES

68	3919135	Inner Fender to Firewall Brace - LH	18.00	ea.
68	3919136	Inner Fender to Firewall Brace - RH	18.00	ea.

INNER FENDER SEALS

***Note: Splash Shield Kits include staples.**

68	3921855	A-Arm Splash Shield Kit.....	9.00	pr.
69-74	3962982	A-Arm Splash Shield Kit (drum brakes)	9.00	pr.
69-74	345516	A-Arm Splash Shield Kit (disc brakes)	9.00	pr.
68-74	9985029	Splash Shield Staples		
		(stainless).....	50 piece	9.00 set

Doors

68-72	8727545	Door (exc. 68-70 Sedan) 2 Door - LH	395.00	ea.
68-72	8727544	Door (exc. 68-70 Sedan) 2 Door - RH	395.00	ea.

Outer Door Skins

68-72	9877669	LH - Coupe.....	123.00	ea.
68-72	7788952	RH - Coupe	123.00	ea.

Inner Rocker Panels

68-72	9883587	LH.....	87.00	ea.
68-72	9883586	RH.....	87.00	ea.

O.E. Style Outer Rocker Panel

68-72	RP0268L	LH O.E. Style Rocker.....	115.00	ea.
68-72	RP0268R	RH O.E. Style Rocker.....	115.00	ea.

Quarter Panels & Quarter Panel Skins

O.E. TYPE FULL QUARTER PANELS

68-69	8778517R	Hardtop - LH.....	306.00	ea.
68-69	8778516R	Hardtop - RH.....	306.00	ea.
70-72	8756531R	Hardtop - LH.....	316.00	ea.
70-72	8756530R	Hardtop - RH.....	316.00	ea.

QUARTER PANEL SKINS

68-69	8778517S	2 Door Hardtop - LH - 26" x 76".....	130.00	ea.
68-69	8778516S	2 Door Hardtop - RH - 26" x 76".....	130.00	ea.
70-72	8756531S	2 Door Hardtop - LH - 26" x 76".....	125.00	ea.
70-72	8756530S	2 Door Hardtop - RH - 26" x 76".....	125.00	ea.
73-74	9879119S	2 Door Hardtop - LH - 26" x 76".....	130.00	ea.
73-74	9879118S	2 Door Hardtop - RH - 26" x 76".....	130.00	ea.
75-79	1651153S	2 Door Hardtop - LH - 20" x 76".....	100.00	ea.
75-79	1651152S	2 Door Hardtop - RH - 20" x 76".....	100.00	ea.

QUARTER PANEL HALF SKINS

68-74	QPFS-58L	LH - Front Half - 17" x 32" <small>MADE IN USA</small>	95.00	ea.
68-74	QPFS-58R	RH - Front Half - 17" x 32" <small>MADE IN USA</small>	95.00	ea.
68-74	RFP-113L	LH - Rear Half - 16" x 53" <small>MADE IN USA</small>	128.00	ea.
68-74	RFP-113R	RH - Rear Half - 16" x 53" <small>MADE IN USA</small>	128.00	ea.
75-79	QPFS-59L	LH - Front Half - 23" x 32" <small>MADE IN USA</small>	110.00	ea.
75-79	QPFS-59R	RH - Front Half - 23" x 32" <small>MADE IN USA</small>	110.00	ea.
75-79	RFP-119L	LH - Rear Half - 28" x 51" <small>MADE IN USA</small>	103.00	ea.
75-79	RFP-119R	RH - Rear Half - 28" x 51" <small>MADE IN USA</small>	103.00	ea.
75-79	RFP-119AL	LH - Rear Half - 23" x 51" <small>MADE IN USA</small>	95.00	ea.
75-79	RFP-119AR	RH - Rear Half - 23" x 51" <small>MADE IN USA</small>	95.00	ea.

Roof Panel

68-72	RP1348	Roof Panel.....	360.00	ea.
-------	--------	-----------------	--------	-----

Metal Dash Panel

69-74	XP079	Upper Dash Panel.....	91.00	ea.
-------	-------	-----------------------	-------	-----

Quarter Panel Patches

Note: Can be used on 68-72, must modify.

73-74	X2QP3IL	Lower Rear Section (13" high) LH.....	36.00	ea.
73-74	X2QP3IR	Lower Rear Section (13" high) RH.....	36.00	ea.

Quarter Panel Wheel Arch Panels

68-74	268WL	Upper Wheel Arch - LH.....	41.00	ea.
68-74	268WR	Upper Wheel Arch - RH.....	41.00	ea.

Wheelhouses

68-72	8778527	Inner (exc. Sedan) LH.....	102.00	ea.
68-72	8778526	Inner (exc. Sedan) RH.....	102.00	ea.
68-74	8778521	Outer - LH.....	73.00	ea.
68-74	8778520	Outer - RH.....	73.00	ea.

Detroit Speed Deep Tubs

Inner Wheel housings designed to accomodate wider tire and wheel packages. Designed for a perfect fit and retains a stock appearance. Also can be purchased as part of the leaf spring mini-tub kit.

68-74	40402	Mini-Tubs.....	430.00	pr.
-------	-------	----------------	--------	-----



Rear Body Components

68-72	1548GM	Fuel Tank Door/Rear License Plate Bracket (GM repl.).....	60.00	ea.
68-72	3913608	Fuel Tank Door/Rear License Plate Bracket (most correct).....	22.00	ea.
68-72	3938680	Rear Body Seal.....	20.00	ea.
68-69	7736116	Rear Body Panel.....	117.00	ea.
70-72	8785408	Rear Body Panel.....	115.00	ea.
73-74	9615775	Rear Body Panel.....	130.00	ea.
68-72	7734916	Rear Cross Rail - Front.....	73.00	ea.
68-72	7704226	Rear Cross Rail - Rear.....	116.00	ea.
68-72	7725356	Rear Cross Rail Filler - LH.....	13.00	ea.
68-72	7725355	Rear Cross Rail Filler - RH.....	13.00	ea.
68-72	9861283R	Rear Window to Trunk Panel.....	73.00	ea.

Cowl Panels & Firewalls

Windshield frame to top of firewall. MADE IN USA

68-74	9812827	Upper Cowl Panel.....	356.00	ea.
68-79	9671523	Cowl Side Panel (outer skin) - LH.....	115.00	ea.
68-79	9671522	Cowl Side Panel (outer skin) - RH.....	115.00	ea.
68-79	8761931	Cowl Side Inner & Outer Assembly - LH.....	83.00	ea.
68-79	8761930	Cowl Side Inner & Outer Assembly - RH.....	83.00	ea.
68-72	9421479	Cowl Grille Panel Screw.....	95	ea.
68-72	XP028	Lower Cowl Panel.....	166.00	ea.
68	XP017	Firewall (no air).....	335.00	ea.
68	2681F	Firewall (with A/C).....	335.00	ea.
69-72	XP018	Firewall (no air).....	270.00	ea.
68-72	XP078	Cowl Vent Grille.....	174.00	ea.
68-74	10901	Firewall Fill Panel (Detroit Speed).....	86.00	ea.

Floor Pans & Components



68-74	684XFP	Full Floor Pan (modify for M/T)	433.00	ea.
68-79	689XFP2L	Full - LH 	85.00	ea.
68-79	689XFP2R	Full - RH 	85.00	ea.
68-79	689XFP3L	Full - LH (import)	69.00	ea.
68-79	689XFP3R	Full - RH (import)	69.00	ea.
68-79	689XFP4L	Front - LH 	84.00	ea.
68-79	689XFP4R	Front - RH 	84.00	ea.
68-79	689XFP5L	Rear - LH 	80.00	ea.
68-79	689XFP5R	Rear - RH 	80.00	ea.
68-74	268TBL	Toe Board - LH	88.00	ea.
68-74	268TBR	Toe Board - RH	88.00	ea.
68-74	268TB	Toe Board Complete (one piece)	210.00	ea.
68-79	3051264-G	Metal Drain Hole Cover (oval)	3.00	ea.
68-74	P24008	Shift Hump (most correct)	67.00	ea.
68-74	780-68BL	Brace - Rear - LH	55.00	ea.
68-74	780-68BR	Brace - Rear - RH	55.00	ea.
68-74	8767745	Reinforcement - Front Spring Mounting - LH	59.00	ea.
68-74	8767744	Reinforcement - Front Spring Mounting - RH	59.00	ea.
68-74	268UL	Rear Seat Pan with Seat Belt Bracket LH	62.00	ea.
68-74	268UR	Rear Seat Pan with Seat Belt Bracket RH	62.00	ea.
68-72	XP099	Under Rear Seat Floor Pan (Full)	120.00	ea.

Trunk Floor

*Complete 1-Piece with Braces

68-70	TF02682		519.00	ea.
71-72	712XTF		519.00	ea.

*Sections

68-72	9836896A	Center (31" x 39") 	118.00	ea.
68-72	9836896I	Center (46" x 36") (import)	87.00	ea.
68-72	9836896LA	LH (31" x 11") 	76.00	ea.
68-72	9836896RA	RH (31" x 11") 	76.00	ea.

*Components

68-79	3051264-G	Metal Drain Hole Cover (oval)	3.00	ea.
-------	-----------	-------------------------------	------	-----

TRUNK FLOOR TO QUARTER FILLER PANELS

68-74	9816853	LH (import)	36.00	ea.
68-74	9816852	RH (import)	36.00	ea.
68-74	TL0268EL	LH Trunk Floor Drop Off End Cap	24.00	ea.
68-74	TL0268ER	RH Trunk Floor Drop Off End Cap	24.00	ea.

TRUNK FLOOR BRACES

68-69	TL02681L	LH Gutter Brace	41.00	ea.
68-69	TL02681R	RH Gutter Brace	41.00	ea.
71-72	RP1000	LH Gutter Brace	38.00	ea.
71-72	RP1001	RH Gutter Brace	38.00	ea.
68-72	RP1103	Fuel Tank Brace	2 req. 73.00	ea.

Frame Rails & Components

68-73	9659323	Rail - LH	246.00	ea.
68-73	9659322	Rail - RH	246.00	ea.

Trunk Components

**Note: For Lock Cylinder Sets with matching keys, see Section 14.*

TRUNK LOCK CYLINDERS WITH KEYS

68	112B-CL	Original Key - Trunk Lock	14.00	ea.
68-79	112-CL	Later Key	10.00	ea.
68-72	1575-CL	Non GM Key Kit (includes spring, shaft, bracket, gasket)	11.00	kit

TRUNK LOCK CYLINDER RETAINERS

68-74	7729767	Retainer	12.00	ea.
-------	---------	----------	-------	-----

TRUNK LOCK ASSEMBLY

68-72	4753019	Lock	22.00	ea.
68-72	XP062	Trunk Lock Anchor Plate	39.00	ea.
73-74	1502R	Lock	25.00	ea.
71-74	9672724	Lock Striker	14.00	ea.

WEATHERSTRIPPING

68-74	2003-S	All (exc. hatchback) (Soffseal)	19.00	ea.
68-74	TK4616-M	All (exc. hatchback) (Metro)	18.00	ea.
75-79	TK46G-M	All (exc. hatchback)	28.00	ea.

DECK LIDS

68-74	9676350	Trunk Lid (exc. 73-74 hatchback) (truck freight)	209.00	ea.
68-74	8503068	Trunk Lid (AMD) (exc. hatchback)	296.00	ea.

TRUNK BUMPERS

68-79	1500R	All	2.50	pr.
-------	-------	-----	------	-----

DIVIDER BOARDS & INSULATION

68-72	68XTD	Board	15.00	ea.
68-72	68XTDI	Insulation	9.00	ea.

TRUNK MATS

68-72	5060-ACC	Gray - Herringbone	33.00	ea.
68-72	XP095	Aqua - Herringbone	34.00	ea.

SPARE TIRE COVERS

68-72	7025-ACC	14" Gray - Herringbone	44.00	ea.
68-72	7015-ACC	15" Gray - Herringbone	44.00	ea.

MISCELLANEOUS TRUNK COMPONENTS

	1093GM	Gray/White Trunk Spray Paint	12.70	ea.
	1094GM	Black/Aqua Trunk Spray Paint	12.70	ea.
68-79	1096GM	Jack Handle/Lug Wrench	28.00	ea.
68-79	851R	Spare Tire Hold Down Bolt (Exc. Wagon)	6.00	ea.
68-79	1121GM	Spare Tire Hold Down Nut	5.00	ea.
68-74	2970R	Spare Tire Clamp Anchor Plate	10.00	ea.
68-72	8014-ACC	Gray Herringbone Tool Pouch	23.00	ea.
68-70	3909108	Bumper Jack (Exc. Load Rest Bracket)	110.00	ea.

SECTION 10 - BODY COMPONENTS

Glass

WINDSHIELD GLASS

Ships Truck Freight (Extra Handling Charges Apply)

68-72	GLASS005	Clear, w/o Antenna	153.00	ea.
68-72	GLASS006	Tinted, w/o Antenna	153.00	ea.

BACK WINDOW GLASS

Ships Truck Freight (Extra Handling Charges Apply)

68-72	GLASS039	Clear	225.00	ea.
68-72	GLASS040	Tinted	225.00	ea.

DOOR VENT GLASS

68-72	GLASS146	LH Clear	55.00	ea.
68-72	GLASS147	RH Clear	55.00	ea.
68-72	GLASS148	LH Tinted	55.00	ea.
68-72	GLASS149	RH Tinted	55.00	ea.

DOOR GLASS

68-72	GLASS080	Clear - LH	90.00	ea.
68-72	GLASS081	Clear - RH	90.00	ea.
68-72	GLASS082	Tinted - LH	90.00	ea.
68-72	GLASS083	Tinted - RH	90.00	ea.

QUARTER GLASS

68-72	GLASS184	Clear - LH	63.00	ea.
68-72	GLASS185	Clear - RH	63.00	ea.
68-72	GLASS186	Tinted - LH	63.00	ea.
68-72	GLASS187	Tinted - RH	63.00	ea.

GLASS KITS

Ships Truck Freight (Extra Handling Charges Apply)

68-72	GLASS234	Clear	825.00	kit
68-72	GLASS235	Tinted	825.00	kit

Emblems

GRILLE

68-69	3918871R	"SS".....	23.00	ea.
70-72	3080-T	"SS".....(USA).....	58.00	ea.
73-74	6258813	"SS".....	54.00	ea.
73-74	6260838	"Bowtie" Grille Emblem.....	73.00	ea.
75	358742	"Bowtie" Grille Emblem.....	73.00	ea.
75	358744	"Nova Custom" Grille Emblem.....	82.00	ea.
75	358743	Standard Grille Emblem (Nova).....	65.00	ea.
76-77	372170	Standard Grille Emblem (Nova).....	41.00	ea.
77-79	372940	"Nova Rally" Grille Emblem.....	82.00	ea.



HOOD

68	XP113	"Chevy II" Hood Emblem.....	95.00	ea.
69-72	3085-T	Bowtie 	58.00	ea.
69-72	3953840I	Bowtie (import).....	57.00	ea.

HOOD EMBLEM HARDWARE

68-71	9419756	Mounting Nut.....2 req.	50	ea.
72	4303GM	Mounting Nut.....2 req.	3.14	ea.

FENDER

68	RP1105	"383" Set (custom).....	34.00	pr.
68	RP1112	"502" Set (custom).....	34.00	pr.
68-69	RP1566	Dick Harrell Emblem.....	55.00	ea.
68-70	386654	"250" Set.....	56.00	pr.
69-70	K80013	"Yenko".....	30.00	ea.
69-72	1056R	"Nova" (import).....	23.00	ea.
69-72	1056US	"Nova" 	49.00	pr.
69-74	RP1109	"502" Set (custom).....	41.00	pr.
70	1053R	"396" Set (custom).....	25.00	pr.
70-74	3970546	"350".....	23.00	ea.
70-74	RP1104	"383" Set (custom).....	34.00	pr.
70-74	RP1108	"454" Set (custom).....	41.00	pr.
73-74	6259618	"SS" 	29.00	ea.
73-74	6258150	"Nova".....	35.00	ea.
77-79	372939	"Nova Rally".....	82.00	ea.



QUARTER PANEL

68	1056R	"Nova" (import).....	23.00	ea.
68	1056US	"Nova" 	49.00	pr.

REAR BODY

68-69	3075-T	"SS" 	57.00	ea.
70-72	3090-T	"SS" 	57.00	ea.

TRUNK

68	7745749	"Chevy II by Chevrolet" 	43.00	ea.
69-72	1484R	"Nova by Chevrolet".....	29.00	ea.
73-74	6259618	"SS" 	29.00	ea.
77	20014406	"Chevrolet Concours".....	28.00	ea.

Outside Mirrors & Components

Manual Mirrors include Mounting Hardware

68	3921816	LH Chrome Remote.....	127.00	ea.
68-72	3874240C	Round Correct Bowtie.....	35.00	kit
68-72	3874240I	Round Economy Bowtie.....	24.00	kit
68-72	1232I	Round without Bowtie.....	22.00	kit
68-72	1233C	LH Rectangular (import, correct casting line).....	28.00	kit
68-72	1233I	LH Chrome Rectangular (import economy).....	21.00	kit
68-72	1234C	RH Rectangular (import, correct casting line).....	28.00	kit
68-72	1234I	RH Chrome Rectangular (import economy).....	21.00	kit
68-72	1244K	Standard Mounting Kit.....	4.00	kit
71-74	1247R	Sport Bracket - LH.....	9.00	ea.
71-74	2973R	Sport Bracket - RH.....	11.00	ea.
68-72	1243R	Standard Gasket.....2 req.	2.50	ea.
71-74	1246GM	Sport Gasket.....2 req.	11.48	ea.
68-72	9421495	Bracket Mounting Screw (Correct).....	75	ea.
68-72	1863-PS	Mirror to Bracket Mounting Screw.....	40	ea.
70-79	1387797	Remote Mirror Inside Bezel.....	29.00	ea.

Moldings

HOOD

68-72	3060-T		117.00	ea.
68-72	6263110I	Import.....	50.00	ea.
73-74	6258149	65.00	ea.

HOOD MOLDING HARDWARE

68-70	9419841	Mounting Nut.....8 req.	50	ea.
71	9419756	Mounting Nut.....8 req.	50	ea.
72	4303GM	Mounting Nut.....8 req.	3.14	ea.

HOOD LOUVERS, BEZELS & SEALS

68-72	3086-T	SS Hood Louvers 	120.00	ea.
68-72	3927442I	SS Hood Louver Set with Seals (Import).....	135.00	set
68-72	3087-T	SS Hood Louver Bezel 	75.00	ea.
68-72	3087I	SS Hood Louver Bezel (Import).....	39.00	ea.
68-72	RP1560	Hood Ornament Seal.....	6.50	ea.

HEADLAMP BEZELS

**Note: Also see section 7.*

68	39147590	Bezel Set - LH/RH (Black).....	91.00	pr.
69-72	39496034	Bezel Set - LH/RH.....	91.00	pr.

EYEBROW

68-72	39975690I	Eyebrow Molding Set.....	74.00	pr.
68-72	39975690A	Eyebrow Molding Set (Correct).....	79.00	pr.

continued...

SECTION 11 - EMBLEMS • MIRRORS • MOLDINGS

Moldings

...continued

EYEBROW MOLDING HARDWARE

68-70	9419841	Mounting Nut.....8 req.50	ea.
71	9419756	Mounting Nut.....8 req.50	ea.
72	4303GM	Mounting Nut.....8 req.3.14	ea.

FENDER

***Note: Also see body side molding sets.**

69-74	3998389	*Body Side Molding - LH.....35.00	ea.
69-74	3998390	*Body Side Molding - RH.....35.00	ea.
68-72	3953843	Fender Ornament/Louver.....27.00	ea.

FENDER EMBLEM HARDWARE

69-71	9419756	Mounting Nut (Nova emblem).....4 req.50	ea.
72	4303GM	Mounting Nut (Nova emblem).....4 req.3.63	ea.
70-72	9420272	Mounting Nut (engine emblem)4 req.Disc.	

DOOR

***Note: Also see body side molding sets.**

69-74	8705636	*Body Side Molding - LH.....30.00	ea.
69-74	8705635	*Body Side Molding - RH.....30.00	ea.

DOOR SILL PLATES

68-72	47966-PS	Screw.....8 req.35	ea.
68-72	XP005	Sill Plate Extensions.....30.00	pr.
68-79	1383R	RH(no emblem).....32.00	ea.
68-79	1384R	LH(no emblem).....32.00	ea.
68-79	SPFBE	Sill Plate Emblem.....1.25	ea.
68-79	XP115	LH with Riveted Emblem.....39.00	ea.
68-79	XP116	RH with Riveted Emblem.....39.00	ea.

ROCKER PANEL

68-74	39275478	Rocker Molding Set.....120.00	pr.
68-72	77950612	Rocker Molding Extension Set.....65.00	pr.

QUARTER PANEL

***Note: Also see body side molding sets.**

69-74	8705641	*Body Side Molding.....2 req.36.00	ea.
68-74	39405112	Vinyl Top Corner Molding Set.....56.00	pr.
68-74	5091012	Vinyl Top Molding Set.....4 piece....147.00	set

BODY SIDE MOLDING SETS

68-74	634248345	Lower Chrome Side Molding Set (special option, narrow moldings above rocker moldings).....8 piece....155.00	set
69-74	89035641	Set (chrome & black)6 piece....165.00	set

REAR BODY MOLDINGS

(Correct)

70-72	3092-T	Molding (exc. SS) 223.00	ea.
70-72	3091-T	Molding - SS 220.00	ea.

(Aluminum Replacement)

68-69	7795098	Molding (exc. SS).....140.00	ea.
68-69	7795107	Molding - SS.....145.00	ea.
70-72	8702426R	Molding (exc. SS).....140.00	ea.
70-72	8702427R	Molding - SS.....145.00	ea.

(Plastic Replacement)

68-69	7795098P	Molding (exc. SS).....74.00	ea.
68-69	7795107P	Molding - SS.....91.00	ea.
70-72	8702426P	Molding (exc. SS).....74.00	ea.
70-72	8702427P	Molding - SS.....92.00	ea.

WHEEL OPENING MOLDINGS

68-72	1664DY	RH Front.....41.00	ea.
68-72	1665DY	LH Front.....41.00	ea.
68-72	1666DY	RH Rear.....41.00	ea.
68-72	1667DY	LH Rear.....41.00	ea.

ROOF DRIP MOLDINGS

68-72	125634	Drip Molding Set.....6 piece....145.00	set
73-74	1629-104	Drip Molding Set.....6 piece....125.00	set

SIDE WINDOW FRAME MOLDINGS

68-72	7734630K	Window Frame Molding Set....8 piece....218.00	set
-------	----------	---	-----

WINDSHIELD MOLDINGS

68-74	70713031	Molding Set.....4 piece....115.00	set
68-74	XP050	Molding Set (Premium).....4 piece....165.00	set
68-79	4389K	Lower Molding Clip Set.....10 piece....14.50	set
68-77	7645559	Windshield Support/Clip.....2 req.4.00	ea.

WINDSHIELD MOLDING CLIPS

68-72	RP1285	Windshield Clip Set.....9.00	set
-------	--------	------------------------------	-----

WINDSHIELD REVEAL MOLDINGS

73-76	RP1291	Windshield Clip Set.....10.00	set
77-79	RP1292	Windshield Clip Set.....9.00	set

REAR WINDOW MOLDINGS

68-74	72345	Molding Set - Coupe (exc. 73-74 Hatchback).....4 piece....125.00	set
68-74	XP051	Molding Set (Premium) Excludes Hatchback4 piece....196.00	set

REAR WINDOW MOLDING CLIPS

68-72	RP1309	Clip Set.....14 piece....8.00	set
73-75	RP1314	Clip Set.....18 piece....8.00	set
76-79	RP1315	Clip Set.....14 piece....8.00	set

Rubber Bumpers & Kits

**Note: Individual bumpers also listed in appropriate sections.*

ASHTRAY BUMPERS

68	6257945	Bumper	2 req.	Disc.
69-72	3948518	Bumper	2 req.	2.40 pr.
73-79	9785929	Bumper	2 req.	Disc.

DOOR BUMPERS

68-79	1337C	Upper (correct)	2 req.	1.50 ea.
68-79	7639207	Upper & Lower Set	4 piece	4.50 set

FUEL DOOR/LICENSE PLATE BUMPERS

68-72	3515S	Bumpers	2 piece	2.50 pr.
-------	-------	---------------	---------------	----------

GLOVE BOX DOOR BUMPERS

68-79	1266R	Bumper	2.00 pr.
68-79	3820023	Door Stop Bumper	1.85 ea.

HOOD BUMPERS

68-74	924S	Front Adjuster Bumper Set	2 piece	2.50 pr.
68-75	926S	Side Bumper Set (on fender) ..	4 piece	4.00 set

PARK LAMP BUMPERS

68-72	3515S	Housing Bumpers	2 piece	2.50 pr.
-------	-------	-----------------------	---------------	----------

SEAT BUMPERS

68-72	1408GM	Oval Shaped Bumper	14.96 ea.
68-72	1408R	Oval Shaped Bumper	6.00 ea.

TRUNK BUMPERS

68-79	1500GM	All	2 req.	14.96 ea.
68-79	1500R	All	2.50 pr.	

DOOR, HOOD, TRUNK & GLOVE BOX BUMPER KITS

68-74	4094-S	All	20.00 kit
-------	--------	-----------	-----------

Paint Gasket Kits

**Kits include gaskets for door handles, lock cylinders, parklamp lens, license lamp lens, tail lamp lens & mirror.*

**Note: Individual gaskets also listed in appropriate sections.*

68-69	4206-S	All	17.00 kit
70	4207-S	All	14.00 kit
71-72	4208-S	All	17.00 kit

Hood, Cowl & Firewall Rubber Seals, Grommets & Plugs

**Note: Also listed in appropriate sections.*

**Note: Cowl seal kits include cowl grille panel seals, hood to cowl seal, wiper motor to firewall seal & steering column to firewall seal.*

68	61649295	Cowl Seal Kit.....	5 piece.....	21.00	kit
69-74	61649261	Cowl Seal Kit.....	5 piece.....	20.00	kit
68-79	1509GM	Hood to Cowl Seal (on cowl).....		16.65	ea.
68-79	1509R	Hood to Cowl Seal (on cowl).....		12.00	ea.
68-74	3891661	Cowl Grille Panel Seal Set.....	2 piece.....	5.00	pr.
68-79	3914792	Wiper Motor Seal		4.00	ea.
68-75	2104R	Clutch Rod Boot.....		7.00	ea.
68	7802595	Steering Column Seal.....		6.00	ea.
69-74	7807361	Steering Column Seal.....		6.00	ea.
68-72	3792008	Speedo Cable Grommet		4.00	ea.
68-72	XP002	Kick Panel Vent Seals without Air		11.00	pr.
68-79	RP1563	Cowl Plugs		1.25	pr.

Inner Fender Seals

**Note: Splash Shield Kits include staples.*

**Note: Also listed in Section 10 with other Inner Fender Components.*

68	3921855	A-Arm Splash Shield Kit.....	9.00	pr.
69-74	3962982	A-Arm Splash Shield Kit (drum brakes)	9.00	pr.
69-74	345516	A-Arm Splash Shield Kit (disc brakes).....	9.00	pr.
68-74	9985029	Splash Shield Staples (stainless).....	50 piece.....	9.00 set

NEED A PICTURE?

www.classicmuscle.com

Each year specific catalog is available for download on our website! Find your specific part from our catalog or website.

*Go to the search box and type in the part number exactly as it is in our catalog (dashes, letters, etc.) and it will display a picture of that part. If we do not picture the part you are looking for, please let your sales rep know or e-mail us at: **classic@modernauto.com**.*

Door Weatherstripping

We offer two brands of reproduction door weatherstrips, "SoffSeal" and "Metro". SoffSeal numbers end with "S", Metro numbers end with "M". Both brands are MADE IN USA and are excellent reproductions. We do not recommend one over the other so make your decision on your brand preference.

68-74	77194923S	2 Door	55.00	pr.
68-74	77194923M	2 Door	55.00	pr.
68-74	77194901S	4 Door Sedan - Front	48.00	pr.
68-74	77194901M	4 Door Sedan - Front	50.00	pr.
68-74	98019789S	4 Door Sedan - Rear	46.00	pr.
68-74	98019789M	4 Door Sedan - Rear	50.00	pr.
75-79	203839S	2 Door	52.00	pr.
75-79	203839M	2 Door	50.00	pr.
75-79	16502489S	4 Door - Front	45.00	pr.
75-79	16502489M	4 Door - Front	54.00	pr.
75-79	16502989S	4 Door - Rear	45.00	pr.
75-79	16502989M	4 Door - Rear	54.00	pr.

Window Related Weatherstripping

"REPLACEMENT TYPE" WINDOW FELT SETS

68-72	RWFS-610	2 Door	67.00	set
68-72	RWFS-611	4 Door	60.00	set
73-74	RWFS-615	2 Door	68.00	set
75-79	RWFS-620	2 Door	52.00	set

"ORIGINAL TYPE" WINDOW FELT SETS

68-72	OWFS-610	2 Door	104.00	set
73-74	OWFS-615	2 Door	94.00	set
75-79	OWFS-620	2 Door	86.00	set

VENT WINDOW WEATHERSTRIPPING KITS

68-72	97138089	All	75.00	kit
-------	----------	-----------	-------	-----

RUN CHANNELS

68-79	N136	Front Door (may require trimming)	40.00	pr.
68-72	150132-68	Correct Glass Run Channel Kit	30.00	set
68-72	T22300	Quarter Glass with Strip Kit	Disc.	

WINDSHIELD & BACK WINDOW INSTALLATION KITS

68-79	8611-3M	5/16" Bead Kit (correct)	15.00	kit
68-79	8612-3M	3/8" Bead Kit	15.00	kit

Trunk Weatherstripping

We offer two brands of reproduction door weatherstrips, "SoffSeal" and "Metro". SoffSeal numbers end with "S", Metro numbers end with "M". Both brands are MADE IN USA and are excellent reproductions. We do not recommend one over the other so make your decision on your brand preference.

***Note: Also listed in Section 10 with other Trunk Components.**

68-74	2003-S	All (exc. hatchback)	22.00	ea.
68-74	TK4616-M	All (exc. hatchback)	20.00	ea.
73	9618858	Hatchback	65.00	ea.
75-79	TK46G-M	All (exc. hatchback)	28.00	ea.
75-79	1991R	Hatchback	30.00	ea.

Rear Body Seals

***Note: Also listed in Section 10 with other Rear Body Components.**

68-72	3938680	Rear Bumper to Body Seal	20.00	ea.
68-72	274917	Staples (stainless)	50 piece	9.00 set

Weatherstrip Adhesive

68-79	8008-3M	3M Super Weatherstrip Adhesive (black)	13.00	ea.
-------	---------	--	-------	-----

Weatherstrip Hardware

68-79	4756GM	Door & Roofrail Weatherstrip Button Head Push-In Retainer (black)	1.00	ea.
68-79	K036	Weatherstrip Retainer Hole Reducer	50	ea.

Weatherstripping Kits

68	XKIT415	Weatherstrip Kit, includes: bumper kit, door weatherstrips, hood to cowl seal, paint gaskets, trunk weatherstrip, window weatherstrips and a arm seals	231.00	kit
69	XKIT418	Weatherstrip Kit, includes: bumper kit, door weatherstrips, hood to cowl seal, paint gaskets, trunk weatherstrip, window weatherstrips and a arm seals	231.00	kit
70	XKIT416	Weatherstrip Kit, includes: bumper kit, door weatherstrips, hood to cowl seal, paint gaskets, trunk weatherstrip, window weatherstrips and a arm seals	223.00	kit
71-72	XKIT417	Weatherstrip Kit, includes: bumper kit, door weatherstrips, hood to cowl seal, paint gaskets, trunk weatherstrip, window weatherstrips and a arm seals	226.00	kit

Hinges, Hinge Repair Components & Rubber Bumpers

HINGES

68-79	3063212	Lower - LH	48.00	ea.
68-79	3063211	Lower - RH	48.00	ea.
68-79	9817407	Upper - LH	48.00	ea.
68-79	9817406	Upper - RH	48.00	ea.

PINS, BUSHINGS & REPAIR KITS

68-79	1305GM	Pin	4 req.2.61	ea.
68-79	4320GM	Pin Retainer Clip	1.50	ea.
68-79	1303GM	Bushing (4 req. on uppers & 2 req. on lowers)	6 req.70	ea.
68-79	36470-PS	Bushing - Upper Hole in Lower Hinge (correct)	2 req.70	ea.
68-69	1304GM	Bushing - Upper Hole in Lower Hinge (splined replacement)	1.14	ea.
68-79	C85	Lower Roller Detent Kit	2 piece18.00	kit
68-79	RP1191	Door Hinge Repair Kit 4 Pins, 8 Bushings	16.00	kit

HINGE MOUNTING BOLTS

68-79	DHBK2	Door Hinge Bolt Kit	30 piece25.00	kit
-------	-------	---------------------------	--------------------	-----

BUMPERS

68-79	1337GM	Upper	2 req.1.38	ea.
68-79	1337C	Upper (correct)	2 req.1.75	ea.
68-79	7639207	Upper & Lower Set	4 piece3.95	set

Handles & Lock Components

**Note: For Lock Cylinder Sets with matching keys, see Section 14.*

LOCK CYLINDER SETS WITH KEYS

68	109A-CL	Original Key	19.00	ea.
68-79	1333GM	Retainer	2.41	ea.
68-79	109-CL	Later Key	17.00	ea.
68-79	1330GM	Lock Cylinder Gasket	2 req.Disc.	
68-79	1113-CL	Lock Pawl - LH	5.00	ea.
68-79	1112-CL	Lock Pawl - RH	5.00	ea.

OUTSIDE HANDLE ASSEMBLY KITS

**Note: Complete with gaskets, screws, push buttons, rods, springs & retainers. USA reproduction has higher quality chrome than GM handles.*

68-79	3081-T	Front - 2 Door 	86.00	pr.
68-79	3082-T	Front - 4 Door 	86.00	pr.
68-79	3083-T	Rear - 4 Door 	86.00	pr.
68-79	XP106	Front - 2 Door (import)	50.00	pr.

OUTSIDE HANDLES

68-79	132830R	Handle & Lock Cylinder Gasket Kit	4.00	kit
-------	---------	---	------	-----

INSIDE HANDLES

68-69	1311R	4 Door (rear only)	6.00	ea.
68-74	1313GM	LH	72.92	ea.
68-74	1313R	LH	12.00	ea.
68-74	1312GM	RH	67.20	ea.
68-74	1312R	RH	12.00	ea.
75-79	1314GM	LH	81.11	ea.
75-79	2021GM	RH	Disc.	

DOOR LOCK ASSEMBLIES

69-70	8720402	Lock - LH - 2 Door	68.00	ea.
69-70	8720401	Lock - RH - 2 Door	68.00	ea.
68-79	3181R	Door Lock Mounting Bolt	75	ea.

DOOR LOCK STRIKERS & COMPONENTS

68-72	1336GM	Striker (GM repl. part)	2 req.8.68	ea.
68-72	1336R	Striker (correct allen head)	2 req.11.00	ea.
68-79	3184GM	Striker Washer	4.00	ea.

DOOR LOCK CONTROL HARDWARE

68-77	2978GM	Lock Rod Clip	1.61	ea.
69-79	2979R	Lock Rod Anti Rattle Clip	4 req.4.00	ea.
68-79	3185GM	Door Lock over Center Spring - LH	Disc.	
68-79	3186GM	Door Lock over Center Spring - RH	1.71	ea.
68-77	2977GM	Push Button Return Spring - RH	10.00	ea.

DOOR LOCK ROD KNOBS & FERRULES

68	7799353	Black Knob	3.25	ea.
68	7759031	Brown Knobs	4.50	pr.
68	7799356	Red Knobs	4.50	pr.
68	7759038	Saddle Knobs	4.50	pr.
68	7799354	White Knobs	4.50	pr.
69-70	8740200	Chrome Knobs (correct)	3.50	pr.
69-70	8740200M	Chrome Knobs (metal)	10.00	pr.
71-79	1334GM	Chrome Knob	5.60	ea.
71-79	8740200	Chrome Knob	3.50	pr.
68-76	7729591	Lock Knob/Door Panel Ferrule	10.00	pr.

Window Regulators

69-72	RP1505	Front - 2 Door - LH	98.00	ea.
69-72	RP1506	Front - 2 Door - RH	98.00	ea.
68-71	RP1507	Quarter - 2 Door - LH	78.00	ea.
68-71	RP1508	Quarter - 2 Door - RH	78.00	ea.
69-72	RP1509	Front - 4 Door - LH	88.00	ea.
69-72	RP1510	Front - 4 Door - RH	88.00	ea.
69-72	RP1511	Rear - 4 Door - LH	88.00	ea.
69-72	RP1512	Rear - 4 Door - RH	88.00	ea.

Window Handles & Components

68-79	1367R	Window Handle (clear knob).....	6.00	ea.
68-79	1368R	Window Handle (black knob)	6.00	ea.
68-72	1369R	Plastic Washer behind Handle	6.00	ea.
68-79	3179GM	Handle Retainer (included with handles)	98	ea.
68-79	3179R	Handle Retainer (included with handles)	25	ea.
68-79	3191R	Handle Anti Rattle Spring (black)	2.25	ea.
68-79	CL30	Red Knob Kit	6.00	kit

***Note: Knob kit contains 2 knobs, 2 screws & 2 tension washers.**

Vent Window Components

68-72	9712391	Vent Window Frame (includes shaft hardware) LH	50.00	ea.
68-72	9712390	Vent Window Frame (includes shaft hardware) RH	50.00	ea.
68-72	97123954	Vent Handle Set	2 piece 42.00	pr.

Power Window Components

68-70	4432790	Power Window Switch (1 button)	34.00	ea.
68-70	4432793	Power Window Switch (2 button)	48.00	ea.
68-70	4432791	Power Window Switch (4 button)	60.00	ea.
75-79	1361R	Power Window Switch (2 button)	48.00	ea.
75-79	1731231	Power Window Switch (4 button)	72.00	ea.
68-79	3183GM	Switch Retainer Clip	97	ea.
75	7728426	Power Window Relay	42.00	ea.
76-79	4850166	Circuit Breaker	22.00	ea.
68-79	5045665	Power Window Motor - RH (new)	75.00	ea.
68-79	5045664	Power Window Motor - LH (new)	75.00	ea.

Quarter Window Hardware

68-72	RP1539	Quarter Window Kit	8 piece 8.00	kit
68-72	T22300	Quarter Glass with Strip Kit	105.00	kit
68-72	T22320	Quarter Window Guides	31.00	pr.

Door Hardware

68-72	RP1555	Door Kit (Hardware)	12 piece 26.00	kit
-------	--------	---------------------------	----------------	-----

NEED A PICTURE?

www.classicmuscle.com

Each year specific catalog is available for download on our website! Find your specific part from our catalog or website.

Go to the search box and type in the part number exactly as it is in our catalog (dashes, letters, etc.) and it will display a picture of that part. If we do not picture the part you are looking for, please let your sales rep know or e-mail us at: classic@modernauto.com.

Power Window Conversion Kits

MADE IN USA

FRONT DOOR KITS

68-72	XPWK10	2-Door Chrome Switches	450.00	kit
68-72	XPWK11	2-Door Nostalgia Switches	535.00	kit
68-72	XPWK12	2-Door Crank Style Switches	600.00	kit
73-79	XPWK19	Chrome Switches	450.00	kit
73-79	XPWK20	Nostalgia Switches	535.00	kit
73-79	XPWK21	Crank Style Switches	600.00	kit

FRONT DOOR & REAR WINDOW KITS

68-72	XPWK13	2-Door Chrome Switches	880.00	kit
68-72	XPWK14	2-Door Original Switches	1025.00	kit
68-72	XPWK15	2-Door Crank Style Switches	1180.00	kit
73-79	XPWK22	2-Door Chrome Switches	450.00	kit
73-79	XPWK23	2-Door Nostalgia Switches	535.00	kit
73-79	XPWK24	2-Door Crank Style Switches	600.00	kit

***Note: Crank Style uses window cranks to activate**

Chrome Switch



Original Switch



SECTION 14 - LOCK CYLINDER SETS

**Individual lock cylinders are
located in appropriate sections.**

Ignition & Door

68	105-CL	Later key	29.00	set
68	105A-CL	Original Key	35.00	set
69-78	106-CL	Later Key.....	29.00	set

Glove Box & Trunk

68	150A-CL	Original Key	35.00	set
68-72	150-CL	Later Key.....	31.00	set

Door & Trunk

68-79	135-CL	Later Key.....	29.00	set
68	135A-CL	Original Key	33.00	set

Door, Glove Box & Trunk

68-79	155-CL	Later Key.....	47.00	set
68	155A-CL	Original Key	50.00	set

NEED A PICTURE?

www.classicmuscle.com

*Each year specific catalog is available for download on our website!
Find your specific part from our catalog or website.*

*Go to the search box and type in the part number exactly as it is in our
catalog (dashes, letters, etc.) and it will display a picture of that part. If
we do not picture the part you are looking for, please let your sales rep
know or e-mail us at: classic@modernauto.com*

Instrument Panel & Dash

**For Lock Cylinders with matching key, see Section 14.*

IGNITION LOCK WITH KEYS

68	101A-CL	Original Key	16.00	ea.
68	333GM	Later Key	14.00	ea.
69-78	340GM	All (exc. late 78).....	32.00	ea.
78-79	3350GM	All (exc. early 78).....	25.00	ea.

IGNITION SWITCHES

68	336GM	All.....	24.00	ea.
69-79	335GM	All with Tilt.....	23.00	ea.
68	3921400	Switch Mounting Nut.....	36.00	ea.

HEADLAMP SWITCHES & COMPONENTS

68-79	379GM	Headlamp Switch.....	26.00	ea.
68-79	379R	Headlamp Switch.....	15.00	ea.
68	RP1487	Headlight Switch Mounting Nut	9.00	ea.
68-79	3919021	Switch Mounting Nut.....	9.00	ea.
69-70	3954210	Switch Knob & Shaft.....	12.00	ea.
72-75	3986886	Switch Knob & Shaft (correct)	18.00	ea.
72-75	3986886	Switch Knob & Shaft	18.00	ea.
68-79	376GM	Dimmer Switch	11.00	ea.
68-79	376R	Dimmer Switch	6.00	ea.
68-72	280142R	Headlight/Wiper Bezel Tool	10.00	ea.

PRINTED DASH CIRCUIT

68-76	6295087	All.....	64.00	ea.
-------	---------	----------	-------	-----

INSTRUMENT PANEL LENSES

68-76	6482964	Cluster Lens	69.00	ea.
-------	---------	--------------------	-------	-----

RPO U15 SPEED WARNING COMPONENTS

68-69	6454841	Control Cable.....	28.00	ea.
-------	---------	--------------------	-------	-----

WINDSHIELD WIPER SWITCHES & COMPONENTS

68	1993395	Switch.....	35.00	ea.
69-71	D6347	Switch.....	34.00	ea.
69-79	9579-T	Wiper Switch Knob & Temperature Control Knob (chrome).....	4 piece.....13.00	set
69-79	9579A-T	Wiper Switch Knob & Temperature Control Knob (black).....	4 piece.....9.00	set

CIGARETTE LIGHTER COMPONENTS

68	7031884	Lighter Assembly	20.00	set
69	7025141	Lighter Assembly	20.00	set
68-79	1164GM	Heating Element - Casco.....	28.00	ea.
70-71	1166R	Lighter Housing - Rochester.....	20.00	ea.
72-79	1167GM	Lighter Housing - Rochester.....	11.86	ea.
68	7031884K	Lighter Knob	12.00	ea.
71-75	3605GM	Housing Retainer - Casco	3.63	ea.

ASH TRAY COMPONENTS

69-79	3965143	Ash Tray Insert	17.00	ea.
69-79	3965143A	Ash Tray Assembly.....	63.00	ea.
67-79	6288601	Fiber Optic Ash Tray Lamp Socket.....	14.00	ea.
69-72	3948518	Bumper.....	2 req.....75	ea.

INSTRUMENT PANEL SWITCH BEZELS

69	3940271	Defogger Switch Bezel	27.00	ea.
----	---------	-----------------------------	-------	-----

DASH PAD ASSEMBLIES

**Note: Vinyl wrapped dash pads are original equipment correct.*

Urethane dash pads appear correct but are more durable to heat and sunlight. Vinyl can be painted with vinyl dye. Urethane can be painted with urethane primer and acrylic laquer paint.

68	8731742R	Black Vinyl (exc. A/C).....	210.00	ea.
68	8731742U	Black Urethane (exc. A/C).....	190.00	ea.
68	8731747U	Black Urethane with A/C.....	190.00	ea.
69-74	8748945R	Black Vinyl (exc. A/C).....	210.00	ea.
69-74	8748945U	Black Urethane (exc. A/C).....	215.00	ea.
69-74	8748935R	Black Vinyl with A/C.....	210.00	ea.
69-74	8748935U	Black Urethane with A/C.....	215.00	ea.
69-74	748705	Dash Pad Clip Set	24.00	set

DASH PANEL COMPONENTS

69-72	3935940	Lower Dash Steering Column Cover.....	28.00	ea.
68	9427832	Cover Mounting Screw	2 req.....50	ea.
69-72	9427877	Cover Mounting Screw - Outer 2 req.	75	ea.
69-72	3923905	Cover Mounting Screw - Inner 2 req.	50	ea.
69-72	4759GM	Cover Mounting Screw Nut - Inner.....	2 req.....56	ea.

INSTRUMENT PANEL , A/C OUTLETS & COMPONENTS

**Note: For other Heating & A/C parts, see Section 9.*

69-74	340436	Center A/C Outlet	73.00	ea.
69-79	3973729	Defroster Outer Assembly ("Y" shaped) ..	110.00	ea.
70-79	1149R	A/C Deflector (rectangular).....	19.00	ea.
70-79	3062-S	Air Outlet Seal Kit (includes LH/RH).....	29.00	kit

SPEEDOMETERS

69-74	6496615	All (exc. console gauges or speed warning)	220.00	ea.
69-74	6496617	All with Console Gauges (exc. speed warning).....	230.00	ea.

TACHOMETERS

68-70	6469360	All with Console Gauges (exc. 327/L79 or 396).....	235.00	ea.
68-70	6469362	396/375 with Console Gauges Disc.....	235.00	ea.
71-72	5657301	All	235.00	ea.
68-74	447143	Tachometer Mounting Screw	25	ea.

FUEL GAUGES

69-70	6431112	All (exc. console gauges).....	91.00	ea.
71-74	6431585	All (exc. console gauges).....	91.00	ea.

CLOCKS & COMPONENTS

69-70	3937656	Clock - Quartz	185.00	ea.
71-74	3986834	Clock - Quartz	185.00	ea.
68-74	447143	Clock Mounting Screw	25	ea.
68-74	824100	Clock Hole Cover & Plate Set.....	45.00	set
68-74	447143	Plate Mounting Screw	25	ea.

continued...

Instrument Panel & Dash

...continued

DASH BEZEL

69-74	RP1228	Dash Bezel with A/C and without warning lights.....	280.00	ea.
69-74	RP1229	Dash Bezel with A/C and warning lights.....	280.00	ea.
69-74	RP1230	Dash Bezel without A/C and with warning lights.....	295.00	ea.
69-74	RP1231	Dash Bezel without A/C and without warning lights.....	295.00	ea.

Radio Components

RADIO KNOBS & COMPONENTS

69-70	39542390	Radio Tone & Fader Knob Set (exc. stereo) (inner) (chrome) .2 piece.....	10.00	pr.
69-70	3954239S	Stereo Tone & Fader Knob Set (inner) (chrome).....	2 piece.....	10.00 pr.
69-70	3954238	Radio Volume & Tuning Knob Set (outer) (black/chrome).....	2 piece.....	15.00 pr.
68	7278015	Knob Washer.....	2 req.....	50 ea.
69-70	4932GM	Knob Washer.....	2 req.....	35 ea.

RADIO MOUNTING COMPONENTS

69-74	3951244	AM or AM/FM Radio Support Bracket.....	7.00	ea.
68	7279805	Radio Control Shaft Nuts.....	2 piece.....	5.00 pr.
69-72	3937646	Radio Control Shaft Nuts.....	2 piece.....	5.00 pr.

SPEAKERS & COMPONENTS

68-77	7933961	Dash Speaker (4 x 10).....	28.00	ea.
68	7303331	Kick Panel Speaker Set (30 watt coaxial).....	.63.00	set
69-70	73116112	Kick Panel Speaker Set (30 watt coaxial).....	.63.00	set
68-70	3899805	Kick Panel Speaker Grille Set.....	45.00	set
68-70	765814	Kick Panel Speaker Mounting Hardware Kit.....	5.50	kit
68-74	FP106	Speaker Bracket.....	28.00	ea.
68-79	2522GM	Rear Speaker (6" x 9") (GM repl.).....	50.00	ea.
68-79	7296871	Rear Speaker Grille.....	17.95	ea.
68-79	7296871H	Rear Speaker Mounting Hardware Kit (does 1 speaker).....	5.00	kit
68-79	4941GM	Rear Speaker Cover Retainer.....	6.00	ea.

ANTENNA ASSEMBLIES

68-69	XP076	Telescopic (front) Antenna Kit.....	179.00	kit
68-69	XP077	Fixed Mast (front) Antenna Kit.....	39.00	kit

ANTENNA COMPONENTS

68	3875700	AM/FM Antenna Mast (front).....	27.00	ea.
68	3863499	Chrome Antenna Nut/Cap (front).....	8.00	ea.
69	1154GM	Chrome Antenna Nut/Cap (front).....	12.00	ea.
69	1154R	Chrome Antenna Nut/Cap (front).....	8.00	ea.
73-75	1154GM	Chrome Antenna Nut/Cap (front).....	12.00	ea.
73-75	1154R	Chrome Antenna Nut/Cap (front).....	8.00	ea.
68	3897333	Chrome Antenna Bezel (front).....	6.50	ea.
69	3937665	Chrome Antenna Bezel (front).....	11.00	ea.

73-75	3897333	Chrome Antenna Bezel (front).....	6.50	ea.
68-69	3820672	Antenna Mounting Gasket (front).....	2.25	ea.
73-75	3820672	Antenna Mounting Gasket (front).....	2.25	ea.
68-69	3863239	Antenna Ground Plate (front).....	6.50	ea.
73-75	3863239	Antenna Ground Plate (front).....	6.50	ea.
68	3880695	Antenna Body (front).....	29.00	ea.
68	3916742	Antenna Cable (front mount).....	49.00	ea.
69	469304	Antenna Cable with Body (front mount)....	19.00	ea.
73-75	469304	Antenna Cable with Body (front mount)....	19.00	ea.
70-79	XP004	Antenna Cable Windshield Antenna.....	38.00	ea.

RADIO CAPACITOR

68-79	2840GM	Blower Motor Noise Reducer.....	44.00	ea.
-------	--------	---------------------------------	-------	-----

Custom Autosound Radios

**Note: These radios are custom replacements for factory radios that can be installed without modifying the dash & look somewhat like they "could have been" original equipment. (1 year warranty)*

USA-2 AM/FM

**Features: 200 watts, electronic tuning, tone control, digital clock, four way fader, station pre-set, seek & scan tuning & chrome face.*

68-76	USA26876X	All.....	165.00	ea.
77-79	USA27779X	All.....	165.00	ea.

USA-6 AM/FM - CD CONTROLLER

**Features: 240 watts, CD changer controller, separate bass & treble, four way fader, station pre-set, RCA pre-outs, seek & scan tuning & chrome face. Also features a digital display hidden behind an analog dial for more OE look.*

68-76	USA66876X	All.....	235.00	ea.
77-79	USA67779X	All.....	235.00	ea.

USA-6 AM/FM - CD CONTROLLER WITH 6 DISC CD CHANGER

**Features: 240 watts, CD changer controller, separate bass & treble, four way fader, station pre-set, RCA pre-outs, seek & scan tuning & chrome face. Also features a digital display hidden behind an analog dial for more OE look. Also includes changer.*

68-76	USA668XPK	All.....	460.00	ea.
77-79	USA677XPK	All.....	460.00	ea.

KENWOOD AM/FM CASSETTE/CD CONTROLLER

**Features: 60 watts, electronic tuning, CD changer controller, separate bass & treble, search, auto reverse, digital clock, four way fader, fast forward/rewind, RCA pre-outs & chrome face.*

68-76	K8016876X	All.....	265.00	ea.
77-79	K8017779X	All.....	265.00	ea.

KENWOOD AM/FM CASSETTE/CD CONTROLLER WITH 6 DISC CD CHANGER

**Features: 60 watts, electronic tuning, CD changer controller, separate bass & treble, search, auto reverse, digital clock, four way fader, fast forward/rewind, RCA pre-outs & chrome face. Also includes changer.*

68-76	K80168XPK	All.....	550.00	ea.
77-79	K80177XPK	All.....	550.00	ea.

Custom Autosound Speakers

DASH SPEAKERS

68-79	2001-106	Dual 30 Watt Speaker Assembly (exc. A/C).....	33.00	ea.
68-79	2002-106	Dual 30 Watt Speaker Assembly with A/C	33.00	ea.
68-79	KNW2001	Dual 40 Watt Speaker Assembly (exc. A/C).....	69.00	ea.
68-79	KNW2002	Dual 40 Watt Speaker Assembly with A/C	69.00	ea.
68-79	2001DVC	Dual 120 Watt Speaker Assembly (exc. A/C).....	48.00	ea.
68-79	2002DVC	Dual 120 Watt Speaker Assembly with A/C	48.00	ea.

PACKAGE TRAY SPEAKERS

Note: Includes grilles, hardware & wiring.

68-79	SPUV69	200 Watt Triaxial 6 x 9.....	69.00	pr.
68-79	KNWSPUV69	150 Watt Coaxial 6 x 9.....	75.00	pr.
68-79	PIOUPSP69	220 Watt Triaxial 6 x 9.....	125.00	pr.

KICK PANEL SPEAKERS

68-72	KNOV6812	100 Watt without Air	\$118.00	pr.
-------	----------	----------------------------	----------	-----

68-74 Console Components

CONSOLES

68-72	270301	Console Screw Kit (correct)	38 piece.....9.00	set
68-72	3921893	Black Console Shell	125.00	ea.
68-72	W48PG	Assembled (Auto) P/G	335.00	kit
68-72	W48WPG	Assembled (Auto) P/G with Gauges	625.00	kit
68-72	W48TH	Assembled (Auto) TH350/TH400	335.00	kit
68-72	W48WTH	Assembled (Auto) TH350/TH400		
		with Gauges	625.00	kit
68-72	W48MK	Assembled (Manual) 4 Speed.....	310.00	kit
68-72	W48WMK	Assembled (Manual) 4 Speed.....		
		with Gauges	600.00	kit
73-74	327546	Black Console Shell	185.00	ea.
75-79	881123	Console Assembly (Auto).....	550.00	ea.

CONSOLE SEAT BELT CLIPS & HARDWARE

68-72	3930150	Belt Retainer Clips	2 piece.....13.00	pr.
-------	---------	---------------------------	-------------------	-----

CONSOLE MOUNTING HARDWARE

68	3841230	Rear Console Mounting Screw	2 req.50	ea.
69-74	9428469	Rear Console Mounting Screw	2 req.50	ea.
68-74	3922303	Front Console Mounting Screw	2 req.45	ea.

CONSOLE MOUNTING BRACKET

68-74	3921894	Front Console Mounting Bracket (includes #'s 3A & 3B).....	12.00	ea.
-------	---------	--	-------	-----

CONSOLE SHIFTER TOP PLATES & COMPONENTS

68-72	3921895	M/T Shift Plate.....	42.00	ea.
68-72	39254178	A/T Shift Plate	2 piece.....42.00	set
68-74	3849634	Shift Plate Mounting Screw	4 req.45	ea.
68-74	3947624R	Forward Console Plate with Hardware	23.00	ea.
73-74	327549	4 Speed Console Shift Plate/Tunnel	109.00	ea.
75-79	748603	Automatic Console Shift Plate	82.00	ea.

CONSOLE SHIFTER SLIDERS, SLIDER RETAINERS & COMPONENTS

68-69	3921896	M/T Slider	5.00	ea.
68-74	3925419	A/T Slider	4.00	ea.
68-69	3893872	M/T Slider Retainers	2 piece.....7.00	pr.
68-74	3893872	A/T Slider Retainers	2 piece.....7.00	pr.
68-74	XP066	Console Forward Plate with Hardware	24.00	ea.

A/T SHIFT INDICATOR LENSES & COMPONENTS

68-74	3893874	P/G Console Shift Indicator Lens	5.25	ea.
68-74	3986833	T/H Console Shift Indicator Lens	5.25	ea.
68-74	3893875	A/T Indicator Lens Backing Plate	8.00	ea.
68-74	3893876	A/T Indicator Lens Bulb Retainer	12.00	ea.
68-74	2518GM	A/T Shift Indicator Bulb	2 req.51	ea.

CONSOLE SHIFTER BOOT & COMPONENTS

68-74	678GM	M/T Boot.....	20.34	ea.
68-74	3912612	P/G & T/H Boot	19.00	ea.
68-74	3893877	M/T Retaining Ring	16.00	ea.

RPO U17 Console Gauges

*Note: For Wiring Harness, see Section 8.

CONSOLE GAUGES

(Black Face)

68-74	6431582	Fuel Gauge	50.00	ea.
68-74	6462896	Oil Gauge	50.00	ea.
68-74	6473840	Battery/AMP Gauge	50.00	ea.
68-74	6489896	Temperature Gauge	50.00	ea.
68-74	XP019	Volt Gauge	68.00	ea.

CONSOLE GAUGE COMPONENTS

68-74	6481920	Console Gauge Cover	28.00	ea.
68-74	6480876	Gauge Base/Housing	16.00	ea.
68-74	6480882	Lens	2 req. 5.00	ea.
68-74	6480884	Bezel - Fuel/Oil (front)	12.00	ea.
68-74	6480881	Bezel - Battery/Temperature (rear)	12.00	ea.
68-74	6480878	Front Mounting Plate - Fuel/Oil	14.00	ea.
68-74	6480877	Rear Mounting Plate - Battery/Temp.	14.00	ea.
68-74	4304GM	Console Gauge Bulb	4 req. 1.30	ea.
68-74	R2344	Console Gauge Assembly Hardware Kit...	10.00	kit
68-74	CA82006	Console Gauge Terminal Set	20.00	set
68-74	3906192	Oil Pressure Gauge Line Kit (exc. 69-70 BB)	7.00	kit
69-70	3961560	BB Oil Line Kit	35.00	kit
68	4323GM	BB Oil Line to Engine Clip	9.07	ea.
68-70	3817006	BB Oil Line Clip to Engine Bolt	90	ea.
68-70	606404	BB Oil Line Clip to Engine Washer	50	ea.
68-74	159GM	Console Gauge Temperature Sending Unit	23.00	ea.
68-74	XP098	Gauge Cluster Kit (Exc. Harness)	340.00	ea.

69-70 YENKO CONSOLE COMPONENTS

69-70	YHCB	Yenko/Hurst A/T Dual Gate Shifter Console Base	125.00	ea.
69-70	YHCKH	Yenko/Hurst A/T Dual Gate Shifter Console Lamp Housing	25.00	ea.

Glove Box & Components

*For Lock Cylinder Sets with matching keys, see Section 14.

GLOVE BOX LOCKS WITH KEY & CASES

68	119A-CL	Original Key	20.00	ea.
69-79	119-CL	Later Key	19.00	ea.
69-79	1275GM	Case	27.82	ea.

ASSEMBLED GLOVE BOXES

68	3919509	All (without A/C)	12.00	ea.
68	N144	All with A/C (need sample)	12.00	ea.
69-79	1260R	All (without A/C)	12.00	ea.
69-79	1261R	All with A/C	12.00	ea.
68-72	9421851R	Glove Box Compartment Screw	50	ea.
73-79	2497C	Glove Box Compartment Screw (correct)	75	ea.
73-79	2497GM	Glove Box Compartment Screw	3.91	ea.

GLOVE BOX DOOR STOPS, BUMPERS & STRIKERS

68-79	1266GM	Bumper	2 req. 93	ea.
68-79	1266R	Bumper	2 req. 50	ea.
69-79	3984446	Door Lock Striker	8.00	ea.

GLOVE BOX LIGHT ASSEMBLIES

68-72	18000-MP	All	16.00	ea.
-------	----------	-----------	-------	-----

Steering Column

***Note: For Lock Cylinder Sets with matching keys, see Section 14.**

IGNITION LOCKS WITH KEYS



69-78	340GM	Lock (exc. late 78).....	33.00	ea.
78-79	3350GM	Lock (exc. early 78).....	25.00	ea.

IGNITION SWITCHES

69-79	335GM	Switch with Tilt.....	25.00	ea.
69-79	334GM	Switch (exc. tilt).....	28.00	ea.

TURN SIGNAL LEVERS

***Note: All levers ending with -T, include knobs.**

68-70	5174-T	Lever (exc. cruise) 	20.00	ea.
71-79	5176-T	Lever (exc. cruise) (correct) 	20.00	ea.
68-70	3973060	Knob.....	7.00	ea.

TURN SIGNAL SWITCHES

68	543GM	Delco Remy Type (9 pin plug).....	77.00	ea.
68	543R	Delco Remy Type (9 pin plug).....	46.00	ea.
68	547R	Boyne Type (8 pin plug).....	77.00	ea.
69-76	1997938	Switch with Correct Connector (no adapter required).....	44.00	ea.
69-76	545GM	Switch (adapter harness & screw req.).....	Disc.	
69-76	538GM	Adapter Harness (for 545GM).....	Disc.	
69-76	1562GM	Adapter Harness Screw (for 545GM).....	75	ea.
77-79	545GM	Switch.....	Disc.	



TURN SIGNAL CANCELLING CAMS & SPRINGS

68	4266R	Cam (exc. tilt).....	11.00	ea.
68-79	3124GM	Cancel Spring - LH.....	1.54	ea.
68-79	3125GM	Cancel Spring - RH.....	1.54	ea.
69-79	3121R	Cam (exc. tilt).....	13.00	ea.
69-79	3122R	Cam (with tilt).....	12.00	ea.
76-79	3122GM	Cam with Tilt.....	10.00	ea.

TURN SIGNAL CONTROL RING (CAM)

68	543547CR	Control Ring.....	7.00	ea.
69-79	545CR	Control Ring.....	8.00	ea.

TILT RELEASE LEVERS & KNOBS

68-70	5168-T	Lever with Knob 	22.00	ea.
71-79	5169-T	Lever with Knob (correct) 	22.00	ea.
68-70	3973060	Knob.....	7.00	ea.

INTERNAL STEERING COLUMN COMPONENTS

69-75	2844GM	Shaft Lock Bolt with Tilt Wheel.....	11.17	ea.
69-75	2851GM	Tilt Spring Guide with Tilt Wheel	39.00	ea.
68-75	2860GM	Shaft Centering Sphere Kit	Disc.	
68-79	2869R	Hub Nut.....	1.25	ea.
69-75	2876GM	Lower Shift Tube Bearing.....	53.00	ea.
69-75	2877GM	Shaft Lower Bearing Adapter	Disc.	
69-75	2878GM	Lower Bearing Adapter Retainer Clip.....	Disc.	
69-75	2881GM	Lower Bearing Adapter Reinforcement.....	Disc.	
68-75	2882GM	Upper Shaft Retainer2 req.	7.60	ea.
69-75	2886GM	Upper Spring.....	Disc.	
69-78	7805991	Column lower Bowl Sleeve Housing Tilt Column Floor Shift	77.00	ea.

STEERING COLUMN TO FIREWALL SEALS

68	7802595	Steering Column Seal	6.00	ea.
69-74	7807361	Steering Column Seal	6.00	ea.

MISCELLANEOUS STEERING COLUMN COMPONENTS

68-77	398165	Short Chrome Knob	9.00	ea.
68-77	396256	Long Chrome Knob.....	13.00	ea.
68-78	411525R	"Hazard" Switch Knob (black).....	7.00	ea.
78-79	3237GM	Hazard Light Bulb	1.11	ea.

NEED A PICTURE?

www.classicmuscle.com

Each year specific catalog is available for download on our website!
Find your specific part from our catalog or website.

Go to the search box and type in the part number exactly as it is in our catalog (dashes, letters, etc.) and it will display a picture of that part. If we do not picture the part you are looking for, please let your sales rep know or e-mail us at: classic@modernauto.com

Steering Wheels & Components

STANDARD STEERING WHEELS

**Note: Blue, red & green colors may not be exact match to original colors, but they may offer a better base color for painting.*

69-70	3997584	Standard Wheel (black)	244.00	ea.
69-70	3997585	Standard Wheel (dark blue)	245.00	ea.
69-70	3997589	Standard Wheel (red)	245.00	ea.
69-70	3997593	Standard Wheel (dark green)	245.00	ea.

STANDARD STEERING WHEEL ASSEMBLY

Note: Assembly includes steering wheel, center shroud, horn buttons & horn contacts. Does not include shroud emblem.

**Note: Shrouds with rosewood insert are not for Monte Carlos.*

69-70	3997584K	Standard Black Wheel with Black Shroud	298.00	kit
69-70	3997584KW	Standard Black Wheel with Black & Rosewood Shroud	298.00	kit
69-70	3997585K	Standard Dark Blue Wheel with Dark Blue Shroud	298.00	kit
69-70	3997589K	Standard Red Wheel with Red Shroud	298.00	kit
69-70	3997593K	Standard Dark Green Wheel with Dark Green Shroud	298.00	kit

OPTIONAL STEERING WHEELS

**GM RPO codes that appear on build sheets:*

N30 = Deluxe Wheel

N31 = Sport Styled Wheel

N32 = Wood Wheel

N34 = Woodgrained Plastic Wheel

NK1 = Cushion Grip Wheel (3 spoke)

NK2 = Deluxe Vinyl Wheel

NK4 = 4 Spoke Sport Wheel

68	9748390	N34 Walnut Woodgrain Wheel	268.00	ea.
68	9747536	N30 Deluxe Wheel - Black	263.00	ea.
68	RP1576	Comfort Grip Steering Wheel Kit (Black)	225.00	kit
69	3952700	NK1 Cushion Grip 3 Spoke Wheel	133.00	ea.
69-70	3960722	N34 Rosewood Woodgrain Wheel (correct) 	273.00	ea.
69-72	395SW054	Cushion Grip 3 Spoke Wheel (Red)	140.00	ea.
69-72	395SW053	Cushion Grip 3 Spoke Wheel (Blue)	140.00	ea.
69-72	395SW056	Cushion Grip 3 Spoke Wheel (Saddle)	140.00	ea.
71-72	458998	NK4 4 Spoke Steering Wheel	255.00	ea.
75-76	458998	NK4 4 Spoke Steering Wheel	255.00	ea.
69-72	1693BC	Cushion Grip 3 Spoke Wheel (Black) Banjo Style Spokes	140.00	ea.
69-72	1693C	Cushion Grip 3 Spoke Wheel (Black) Round Holes In Spokes	140.00	ea.

STEERING WHEEL INSTALLATION KITS

68	3901330K	N34 Woodgrain Wheel Installation Kit (includes contact, cam, contact pin, spring, bushing & mounting screws)	21.00	kit
69	3952700K	NK1 Wheel with Installation Kit (includes wheel, hub, horn cap & contact)	225.00	kit

WOODGRAIN & CUSHION GRIP WHEEL MOUNTING HUBS

68	3930062	N34 Woodgrain Wheel Mounting Hub	38.00	ea.
68	3930062C	N34 Wood Wheel Mounting Hub (chrome)	52.00	ea.
69-70	3937896	N34 Woodgrain Wheel Mounting Hub	38.00	ea.
69-70	3937896C	N34 Wood Wheel Mounting Hub (chrome)	52.00	ea.
69-70	3952700BS	NK1 Cushion Grip with Black Spokes	150.00	ea.

STEERING WHEEL MOUNTING HARDWARE

68-72	2869R	Hub Nut	1.25	ea.
68	9418712	Wood Wheel to Hub Screw	6 req. 75	ea.

REPLACEMENT STEERING WHEELS & COMPONENTS

68-79	967-G	Steering Wheel (walnut)	185.00	ea.
68-79	969-G	3 Spoke (brushed stainless) (black)	150.00	ea.
68	3162-G	Installation Kit	26.00	kit
69-79	3196-G	Installation Kit	26.00	kit

HORN CAPS & EMBLEMS

68-70	6720-T	Horn Cap for Wood Wheel (includes emblem)	45.00	ea.
68	3901313I	Horn Cap for Wood Wheel (includes emblem)	25.00	set
68	3928351R	Standard Cap (emblem not included)	13.00	ea.
68	3931568	Standard Cap Rubber Retainer Ring	5.50	ea.
71-72	459003	NK4 Wheel Horn Cap (no emblem)	17.00	ea.
75-76	459003	NK4 Wheel Horn Cap (no emblem)	17.00	ea.
71-76	329738	NK4 Horn Cap Retainer	7.50	ea.
71-76	K137	NK4 Horn Cap Mounting Set	20.00	set

HORN SHROUDS

Note: Blue, red & green colors may not be exact match to original colors, but they may offer a better base color for painting.

69-70	3939766	Black	64.00	ea.
69-70	3972735	Black with rosewood insert	68.00	ea.
69-70	3961737	Dark Blue	64.00	ea.
69-70	3961775	Red	64.00	ea.
69-70	3961778	Dark Green	64.00	ea.

HORN SHROUD BUTTONS

69-70	39397534	Horn Button Set (black)	2 piece 18.00	pr.
69-70	393975DB	Horn Button Set (dk. blue)	2 piece 18.00	pr.
69-70	393975R	Horn Button Set (red)	2 piece 18.00	pr.
69-70	393975DG	Horn Button Set (dk. green)	2 piece 18.00	pr.

HORN SHROUD EMBLEMS

69	3939758A	"SS" Shroud Emblem 	18.00	ea.
69	3939758I	"SS" Shroud Emblem (import)	9.50	ea.
69-70	3939755	"Bowtie" Shroud Emblem with Nuts	9.50	ea.
70	3939780	"SS" Emblem	20.00	ea.

HORN CONTACTS

68-72	532R	Cancel Cam Plunger Set	3 piece 4.00	set
68	9740532K	Contact Kit for Standard Wheels	21.00	kit
70	532GM	Contact (exc. 69-70 with standard wheel)	5.65	ea.
69-70	3939746	Contact Set (standard wheel)	18.00	set

Brake, Clutch & Accelerator Pedals, Pads & Trim

PARKING BRAKE PEDAL PADS & TRIM

68	718GM	Pedal Pad	3.75	ea.
68	718R	Pedal Pad	5.00	ea.
69-77	3945593	Pedal Pad (correct)	4.00	ea.
68	3893182	Trim Plate	4.50	ea.
69-77	3945594	Trim Plate (correct 69-70)	4.00	ea.

PARKING BRAKE HANDLES

68-72	3960789	All (correct)	8.00	ea.
68-79	716GM	All (GM replacement)	7.27	ea.

BRAKE PEDAL PADS

68-74	35410261	Brake & Clutch Pedal Assembly	65.00	kit
68-71	3930091	A/T Pad with Disc Brakes (includes emblem)	8.00	ea.
68-75	2889R	M/T Pad (exc. disc brakes)	4.00	ea.
68-75	3935721	M/T Pad with Disc Brakes (includes emblem)	8.00	ea.
68-75	717R	A/T Pad (exc. disc brakes)	4.50	ea.
68-75	888682	A/T Pad (exc. disc brakes)	4.50	ea.
68-70	3888679	M/T Brake Pedal Trim Plate	6.00	ea.
68-70	3888683R	A/T Brake Pedal Trim Plate	6.00	ea.

CLUTCH PEDALS, PADS & TRIM

68-74	35410261	Clutch & Brake Pedal Assembly	65.00	kit
68-74	2889R	Clutch Pedal Pad	4.00	ea.
68-74	3888679	Clutch Pedal Trim Plate	6.00	ea.

ACCELERATOR PEDAL PADS, TRIM & COMPONENTS

68-79	621GM	Accelerator Pedal	13.99	ea.
68-79	621R	Accelerator Pedal	5.00	ea.
68-74	3923611	Accelerator Pedal Trim Plate	5.50	ea.
68-79	2984GM	Pedal Pin	2.32	ea.
68-79	3909982	Pedal Tension Spring (correct)	4.00	ea.

Seat Components



SEAT BELT COMPONENTS

68-79	2894GM	Bolt (rounded head) (gold cad plated) (no shoulder - 1 1/4" long)	6.00	ea.
68-79	7700983	Bolt (rounded head) (silver cad plated) (1/4" shoulder - 1 1/4" long)	5.00	ea.
68-79	7700986	Bolt (rounded head) (no plating) (1/2" shoulder - 1 1/2" long)	5.00	ea.
68-72	3930150	Console Seat Belt Clips	13.00	pr.
69-72	87695167	Shoulder Harness to Headliner Retainer Set Cover	8 piece 14.00	set
74-79	4984R	Retainer Escutcheon - LH	8.00	ea.
74-79	4985R	Retainer Escutcheon - RH	8.00	ea.

SEAT BUMPERS

68-72	1408GM	Oval Shaped Bumper	14.96	ea.
68-72	1408R	Seat Back Bumper (oval)	6.00	ea.
73-79	1408R	Seat Back Bumper (w/Bench Seat) (Oval)	6.00	ea.

SEAT FOAM (BOTTOM & BACK)

68-71	118-AG		75.00	ea.
71-72	712AB	Bench Seat (Bottom & Back)	175.00	ea.
72	125-AG		117.00	ea.

SEAT SPRING ASSEMBLY

68-71	121-AG	Side Support Springs (does 1 seat)	24.00	set
68-71	206-AG	Bottom with Side Support	85.00	set
68-71	209-AG	Back	94.00	ea.

SEAT ADJUSTING KNOBS

68-79	1409GM	Black	5.00	ea.
68-72	7665300	Chrome	7.00	ea.

SEAT & HEADREST KNOBS & BUTTONS

68-70	7665300	Seat Track Knob (chrome)	7.00	ea.
68-70	259300	Bench Seat Knob Set (chrome) (side & back)	14.00	set
68-79	1409GM	Seat Track Knob (black)	5.00	ea.
68	7712051	Bucket Seat Back Button & Bezel (chrome)	2 req. 27.00	ea.
69-71	8734070	Bucket Seat Back Button & Bezel (chrome)	2 req. 24.00	ea.
69	8756593	Bucket Seat Headrest Lock Assemblies (chrome)	2 piece 33.00	pr.
70-71	8785952	Bucket Seat Headrest Lock Assembly (chrome)	4 req. 18.00	ea.

BUCKET SEAT FRAMES

68-71	IN10510Z	Seat Extenders (Per Seat) Bucket Seat	75.00	pr.
68-74	RP1479	Bucket Seat Mounting Bracket Set	105.00	set
69-70	9812264	Bucket Seat Frame - LH/RH	400.00	ea.
71-72	9846237	Bucket Seat Frame - LH/RH	400.00	ea.

PLASTIC BUCKET SEAT PANELS

68	77455801	Black with Chrome Trim Seat Backs	60.00	pr.
69-71	8744617	Black with Chrome Trim Seat Backs	60.00	pr.
72-79	71FSB	Black Seat Back Set	96.00	pr.
68-71	77939101	Black Lower Side Panels	55.00	pr.
68-71	7793973	Seat Back & Lower Panel Chrome Trim Set	22.00	set
68	7584956	Chrome Trim End Cap Set	12 piece 14.00	set

MISCELLANEOUS SEAT COMPONENTS

68-79	K10000	Hog Ring Pliers & Hog Ring Kit	11.00	kit
-------	--------	--------------------------------------	-------	-----

SECTION 16 - INTERIOR

Door Panel Components

ARM REST BASES

68-72	8769927A	Black Plastic Front Base - LH	15.00	ea.
68-72	8769926A	Black Plastic Front Base - RH.....	15.00	ea.
68-72	8769927W	White Front Base - LH	16.00	ea.
68-72	8769926W	White Front Base - RH.....	16.00	ea.
68-72	8769927R	Red Front Base - LH	16.00	ea.
68-72	8769926R	Red Front Base - RH	16.00	ea.
68-72	8769927B	Blue Front Base - LH	16.00	ea.
68-72	8769926B	Blue Front Base - RH.....	16.00	ea.
68-72	8769927G	Green Front Base - LH.....	16.00	ea.
68-72	8769926G	Green Front Base - RH	16.00	ea.
68	77596367	Rear Black Base Set		
		with Moldings & Pads.....	120.00	set
68	7745078	Arm Rest Base Molding Set.....	32.00	pr.
68-72	4387S	Front Arm Rest Base		
		Screw Set.....	6 piece 4.00	set

ARM REST PADS

68	ARP4-17L	LF - blue	24.00	ea.
68	ARP4-17R	RF - blue	24.00	ea.
68-72	ARP4-10L	LF - black	25.00	ea.
68-72	ARP4-10R	RF - black.....	25.00	ea.
69	ARP4-23L	LF - Light Green.....	25.00	ea.
69	ARP4-23R	RF - Light Green	25.00	ea.
69	ARP4-30L	LF - Red	25.00	ea.
69	ARP4-30R	RF - Red.....	25.00	ea.
69-70	ARP4-12L	LF - Light Blue.....	24.00	ea.
69-70	ARP4-12R	RF - Light Blue	24.00	ea.
69-70	ARP4-24L	LF - Dark Metallic Green.....	24.00	ea.
69-70	ARP4-24R	RF - Dark Metallic Green	24.00	ea.
70	ARP4-43L	LF - Gold	24.00	ea.
70	ARP4-43R	RF - Gold.....	24.00	ea.
70-72	ARP4-41L	LF - Sandalwood.....	24.00	ea.
70-72	ARP4-41R	RF - Sandalwood	24.00	ea.
71	ARP4-19L	LF - Jade Green.....	24.00	ea.
71	ARP4-19R	RF - Jade Green	24.00	ea.
71	ARP4-42L	LF - Dark Saddle.....	24.00	ea.
71	ARP4-42R	RF - Dark Saddle	24.00	ea.
72	ARP4-25L	LF - Dark Green.....	25.00	ea.
72	ARP4-25R	RF - Dark Green.....	25.00	ea.
72	ARP4-47L	LF - Tan.....	24.00	ea.
72	ARP4-47R	RF - Tan	24.00	ea.
68-72	7766565U	LR - Black (M10).....	19.00	ea.
68-72	7766564U	RR - Black (M10).....	19.00	ea.
69	8742667U	LR - Red (M30)	21.00	ea.
69	8742666U	RR - Red (M30).....	21.00	ea.

FRONT DOOR PULL STRAPS & END CAPS

73-75	3354GM	Pull Strap End Caps (NOS)	4 req. 40.00	ea.
-------	--------	--------------------------------	--------------	-----

FRONT DOOR PANEL EMBLEMS & CUPS

69-72	7790752	"Nova" Emblem Set.....	35.00	pr.
-------	---------	------------------------	-------	-----

REAR QUARTER TRIM COMPONENTS

70-79	1421R	Ash Tray Assembly		
		(no insert, ribbed lid)	2 req. 30.00	ea.
70-79	489I	Ash Tray Insert.....	13.00	ea.

MISCELLANEOUS DOOR PANEL COMPONENTS

68-79	62272-PS	Door Panel Clips	75	ea.
70-79	1242GM	Remote Mirror Inside Bezel	29.00	ea.

KICK PANELS

68-72	150712	Without Air Kick Panel Vent Seals		
		(With Rivets).....	9.00	pr.
68-78	4561-T	Kick Panel Vent Pull Knob Set (black)	15.00	pr.
69	9614815R	Black with or without air - LH	105.00	ea.
69	9614814R	Black with or without air - RH.....	105.00	ea.
70-79	9614815R	Black without air - LH	105.00	ea.
70-79	9614814R	Black without air - RH	105.00	ea.
70-79	9882391R	Black with air - LH	105.00	ea.
70-79	9882390R	Black with air - RH.....	105.00	ea.

Headliner & Inside Window Trim

HEADLINER BOW KITS

68-72 X6872BOW Color Coded Bow Kit - 2 Door.....71.00 kit

HEADLINER BOW CLIPS

68-72 5170K Clip Kit (Center Bow)6 piece.....20.00 kit

68-72 7630626 Clip Set (Outer Ends).....11.00 kit

INTERIOR WINDSHIELD TRIM

68-72 8776484 Trim - Upper (black)
(can be dyed dark colors)37.00 ea.

68-72 8776409 Trim - Upper (white)
(can be dyed light colors).....37.00 ea.

68-72 268M Trim - Upper (black) Rubber39.00 ea.

INTERIOR REAR WINDOW TRIM

68-72 77338578 Lower Corner Trim
(paint to match)2 piece.....35.00 pr.

68-72 RP1262 Quarter Panel Pillar Post Covers75.00 pr.

INSIDE MIRROR & COMPONENTS

68-72 3633013 Mirror (10" chrome with gray trim).....42.00 ea.

68-72 320073 Mirror with Map Light - 10 Inch (Silver).....70.00 ea.

73-79 3355R 10" Mirror (stainless, day/night)44.00 ea.

68-72 8752692 Mirror Support (chrome).....28.00 ea.

73-79 2910GM Mirror Support (glue on type)14.95 ea.

68-72 1241GM Screw (mounts mirror to support)55 ea.

68-72 7764898 Mirror Support Boot (black).....27.00 ea.

73-79 918583 10" Day/Night Mirror (black).....47.00 ea.

SUNVISOR HARDWARE

**For Sunvisors, see Section 18.*

68-73 C1121 Tension Screw.....90 ea.

68-73 FP154 Coupe Support Screw Set2 req.2.75 ea.

68-73 600764 Bushing & Tip Kit.....5.50 kit

68-73 1249R Visor Support - LH/RH
"Nicer Than GM Part"17.00 ea.

79 9689897 Visor Support - LH/RH22.00 ea.

COAT HOOKS

68-72 4305R Coat Hanger Hooks with Screws13.50 pr.

73-77 1577GM Coat Hook (will work on 67-72 also)14.30 ea.

DOMELAMPS & COURTESY LAMPS

**Note: For other Dome Lamp components, see Section 7.*

68-70 4866918 Reflector/Housing8.00 ea.

68-70 1413R Lens4.25 ea.

71-79 1411R Reflector/Housing10.00 ea.

71-76 8732777 Lens7.00 ea.

68-79 2959GM Dome Lamp Bulb2.00 ea.

Firewall Detail Area

FIREWALL INSULATION

**Note: Also see Section 12 for other firewall seals & components.*

68-72 RP1088 All (exc. A/C) (correct rubber backing)37.00 ea.

68 3919187 All with A/C (correct rubber backing).....34.00 ea.

68-79 280365R Firewal Pad Fastener Tool10.00 ea.

69-72 3949649 All with A/C (correct rubber backing).....34.00 ea.

STEERING COLUMN SEALS

68 7802595 Steering Column Seal6.00 ea.

69-74 7807361 Steering Column Seal6.00 ea.

68-72 3949657 Carpet Guard (below steering column).....25.00 ea.

Interior Side Moldings & Panels

68-72 268MS Trim, Side Headliner Molding Set (LH/RH)70.00 pr.

75-79 N1450 Front Pillar Post Moldings137.00 pr.

75-79 N1451 Upper Side Headliner Moldings137.00 pr.

75-79 N1452 Quarter Window Post Moldings125.00 pr.

75-79 N1453 Quarter Window Rear Pillar Moldings147.00 pr.

75-79 N1454 Quarter Window Lower Moldings147.00 pr.

75-79 N1455 Lower Rear Side Panels w/Armrests225.00 pr.

75-79 N1456 Seat Belt Shoulder Retractor Covers46.00 pr.

75-79 748706 Headliner Side Trim Clip Set...4 piece.....19.00 set

Interior Fastener Kits

68 270127 2 Door Sedan173 piece..32.00 kit

69-70 270097 2 Door Sedan171 piece..34.00 kit

71-72 270126 2 Door Sedan103 piece..19.00 kit

73 270128 2 Door Sedan90 piece....20.00 kit

NEED A PICTURE?

www.classicmuscle.com

Each year specific catalog is available for download on our website! Find your specific part from our catalog or website.

Go to the search box and type in the part number exactly as it is in our catalog (dashes, letters, etc.) and it will display a picture of that part. If we do not picture the part you are looking for, please let your sales rep know or e-mail us at: classic@modernauto.com

Vinyl Tops & Components

TOPS

**Note: Other colors available by special order. Vinyl prices change frequently. Please call for current price.*

68-74	XVT68-B	Black	CALL
68-74	XVT68-W	White	CALL
75-79	XVT75-B	Black	CALL
75-79	XVT75-W	White	CALL

VINYL TOP MOLDINGS

68-74	39405112	Vinyl Top Corner Molding Set.....	56.00	pr.
68-72	5091012	Vinyl Top Moldings	4 piece	147.00 set

NEED A PICTURE?

www.classicmuscle.com

Each year specific catalog is available for download on our website! Find your specific part from our catalog or website.

Go to the search box and type in the part number exactly as it is in our catalog (dashes, letters, etc.) and it will display a picture of that part. If we do not picture the part you are looking for, please let your sales rep know or e-mail us at: classic@modernauto.com.

Seat Upholstery from PUI

PUI seat upholstery is high quality in material and workmanship, as well as originality and fit. Vinyls are rerun to match GM's original colors while matching or exceeding factory specifications. All products meet the FMVSS 302 fire prevention standards and meet cold crack tolerances. Production of seat upholstery also includes insurance of fit on a set of frames. All seat covers have a two-year warranty against defects in materials and workmanship.



Door Panels from PUI

There are two types of door panels available, Regular & Pre-assembled. The description for each model will cover both types as far as vinyl, style, etc. The following will describe the additional features offered by Pre-assembled panels (PAD). 1968-72 PAD's have a "P" in the part number.

PAD's include the following components in addition to the standard description for each model: 68-72 front panels have metal top rail, inner window felt and door lock ferrule, rear panels have ABS-Plastic top rail and inner window felt.

As you will see, the price for PAD's with top rails is considerably higher but will require very little labor. Do keep in mind that the non-PAD's are on a board and only require cleaning off of your metal rail and gluing the panels to the rail.

Interior / Upholstery Quick Find Index

While the bulk upholstery (in bold) is listed in Section 18, some components are better suited in other sections throughout our catalog. This index can serve as a checklist ☐ for component parts that may also be needed for a complete interior restoration.

SEAT COVERS:

- ☐ seat cover hog rings & pliers Section 16
- ☐ seat belts & components Section 16
- ☐ seat bumpers Section 16
- ☐ seat foams Section 16
- ☐ seat knobs Section 16
- ☐ seat springs Section 16
- ☐ headrest covers Section 18
- ☐ headrest lock assemblies Section 16
- ☐ plastic seat backs Section 16
- ☐ rear seat to trunk divider board Section 10

FRONT DOOR PANELS / REAR SIDE PANELS:

- ☐ door panel clips Section 16
- ☐ door panel emblems Section 16
- ☐ door panel cups Section 16
- ☐ door panel grab handles & components Section 16
- ☐ arm rest pads & bases Section 16
- ☐ remote mirror door panel bezels Section 16
- ☐ door handles, window cranks & components Section 13
- ☐ door lock components, lock knobs & ferrules Section 13
- ☐ power window switches Section 13
- ☐ front kick panels Section 16
- ☐ convertible rear arm rest covers Section 17
- ☐ rear ashtrays Section 16
- ☐ door jamb edge moldings Section 16
- ☐ door windlace end caps Section 16

HEADLINERS:

- ☐ headliner bows Section 16
- ☐ windshield & back glass headliner trim Section 16
- ☐ side headliner trim Section 16
- ☐ coat hooks Section 16
- ☐ dome lamps & courtesy lamps Section 16
- ☐ inside rear view mirror Section 16

SUNVISORS:

- ☐ visor supports Section 16

CARPET:

- ☐ door sill plates & screws Section 11
- ☐ sound deadener Section 18
- ☐ floor mats Section 18
- ☐ firewall insulation & carpet guard Section 16
- ☐ trunk mats & spare tire covers Section 10

MISCELLANEOUS:

- ☐ console & components Section 15
- ☐ glove box & components Section 15
- ☐ instrument panel trim & dash pads Section 15
- ☐ pedal pads & components Section 16
- ☐ steering column components & steering wheels Section 15
- ☐ weatherstripping Section 12

68 Standard Interior Seat Covers & Door Panels

Seat covers have sewn inserts and vertically stitched pleats. 2 Door panels have a white horizontal strip trimmed with chrome mylar and a wider chrome mylar strip. 4 Door panels are made from Madrid grain vinyl and have horizontal dielectric seal lines separated by a vertical contrasting strip and include the "Nova" chrome script emblem.

**For seat & door panel hardware, see Section 16.*



SEAT COVERS:

Front Seat Covers.....\$220.00 set • Rear Seat Covers.....\$136.00 set

<u>Color / Trim Code</u>	<u>Standard Bench</u>	<u>Standard Rear</u>
Black (M10)	68XS10B	68XS10C
Blue (M17)	68XS17B	68XS17C
Ivy Gold (M46)	68XS46B	68XS46C

2 DR. DOOR PANELS:

Front Panels.....\$185.00 pr. • Rear Panels.....\$80.00 pr.

PRE-ASSEMBLED (PAD) DOOR PANELS:

Front Panels.....\$257.00 pr. • Rear Panels.....\$173.00 pr.

<u>Color / Trim Code</u>	<u>2 Door Fronts Standard • PAD</u>	<u>Coupe Rears Standard • PAD</u>
Black (M10)	D360 • PD360	D360C • PD360C
Blue (M17)	D361 • PD361	D361C • PD361C
Ivy Gold (M46)	D362 • PD362	D362C • PD362C

4 DR. DOOR PANELS:

Front Door Panels.....\$185.00 pr. • Rear Panels.....\$185.00 pr.

<u>Color / Trim Code</u>	<u>4 Door Fronts Standard</u>	<u>4 Door Rears Standard • PAD</u>
Black (M10)	68XD4D10	68XD4D10R
Blue (M17)	68XD4D17	68XD4D17R
Ivy Gold (M46)	68XD4D46	68XD4D46R

68 Deluxe Interior Seat Covers & Door Panels

Seat covers have sewn inserts and vertically stitched pleats. Door panels are made from Madrid grain vinyl and have horizontal dielectric seal lines separated by a vertical contrasting strip and include the "Nova" chrome script emblem. Door panels (deluxe only) have chrome mylar strips above and below decorative patterned vinyl running width of panel. ***For seat & door panel hardware, see Section 16.**



SEAT COVERS:

Front Seat Covers.....\$220.00 set • Rear Seat Covers.....\$136.00 set

<u>Color / Trim Code</u>	<u>Deluxe Buckets</u>	<u>Deluxe Rear</u>
Black (M10)	68XS10U-1	68XS10C-1
Blue (M17)	68XS17U-1	68XS17C-1
Ivy Gold (M46)	68XS46U-1	68XS46C-1

DOOR PANELS:

Front Door Panels.....\$126.00 pr. • Rear Panels.....\$68.00 pr.

PRE-ASSEMBLED (PAD) DOOR PANELS:

Front Door Panels.....\$257.00 pr. • Rear Panels.....\$173.00 pr.

<u>Color / Trim Code</u>	<u>Deluxe 2 Door Fronts Deluxe • PAD</u>	<u>Deluxe Coupe Rears Deluxe • PAD</u>
Black (M10)	68XD10 • 68XD10P	68XD10C • *68XD10CP
Blue (M17)	68XD17 • 68XD17P	68XD17C • 68XD17CP
Ivy Gold (M46)	68XD46 • 68XD46P	68XD46C • 68XD46CP

69 Standard Interior Door Panels

Standard door panels have horizontal dielectric seal lines separated by a vertical white mylar strip & include the "Nova" chrome mylar emblem. **For seat & door panel hardware, see Section 16.*



2 DR. DOOR PANELS:

Front Panels.....\$185.00 pr. • Rear Panels.....\$80.00 pr.

PRE-ASSEMBLED (PAD) DOOR PANELS:

Front Panels.....\$257.00 pr. • Rear Panels.....\$173.00 pr.

Color / Trim Code	2 Door Fronts		Coupe Rears	
	Standard • PAD		Standard • PAD	
Black (M10)	D340 • PD340		D340C • PD340C	
Light Blue (M12)	D341 • PD341		D341C • PD341C	
Light Green (M23)	D342 • PD342		D342C • PD342C	
Dk. Met. Green (M24)	D344 • PD344		D344C • PD344C	

4 DR. DOOR PANELS:

Front Panels.....\$185.00 pr. • Rear Panels.....\$185.00 pr.

Color / Trim Code	4 Door Fronts		4 Door Rears	
	Standard		Standard	
Black (M10)	68XD4D10		68XD4D10R	
Light Blue (M12)	68XD4D12		68XD4D12R	
Light Green (M23)	68XD4D23		68XD4D23R	
Dk. Met. Green (M24)	68XD4D24		68XD4D24R	

SECTION 18 - UPHOLSTERY

69-71 Deluxe Interior Seat Covers & Door Panels

Narrow basketweave design center strip highlights Deluxe seat covers. The dielectrically sealed insert also features vertical pleating. Some colors for specific years only. ***Note: Complete Basketweave insert design is not available.** Madrid grain door panels display parchment colored horizontal strip surrounded by chrome mylar. A wider chrome mylar strip accents top of door panel. ***For seat & door panel hardware, see Section 16.**



SEAT COVERS:

Front Seat Covers.....\$220.00 set • Rear Seat Covers.....\$136.00 set

<u>Color / Trim Code</u>		<u>Front Buckets</u>	<u>Front Bench</u>	<u>2 Door Rear</u>
Black (69-71)	(M10)	69XS10U	69XS10B	69XS10C
Blue (69-71)	(M09)	69XS09U	69XS09B	69XS09C
Light Blue (69-70)	(M12)	69XS12U	69XS12B	69XS12C
Bright Blue (69)	(M14)	69XS14U	69XS14B	69XS14C
Light Green (69)	(M23)	69XS23U	69XS23B	69XS23C
Dk. Met. Green (69)	(M24)	69XS24U	69XS24B	69XS24C
Red (69)	(M30)	69XS30U	69XS30B	69XS30C
Saddle (70)	(M36)	69XS36U	69XS36B	69XS36C
Sandalwood (70-71)	(M41)	69XS41U	69XS41B	69XS41C
Gold (70)	(M43)	69XS43U	69XS43B	69XS43C
Jade Green (71)	(M19)	69XS19U	69XS19B	69XS19C
Dark Saddle (71)	(M42)	69XS42U	69XS42B	69XS42C

DOOR PANELS:

Front Panels.....\$185.00 pr. • Rear Panels.....\$81.00 pr.

PRE-ASSEMBLED (PAD) DOOR PANELS:

Front Panels.....\$257.00 pr. • Rear Panels.....\$173.00 pr.

<u>Color / Trim Code</u>		<u>2 Door Fronts Deluxe • PAD</u>	<u>Coupe Rears Deluxe • PAD</u>
Black (69-71)	(M10)	D330 • PD330	D330C • PD330C
Light Blue (69-70)	(M12)	D332 • PD332	D332C • PD332C
Bright Blue (69)	(M14)	D339-2 • PD339-2	D339-2C • PD339-2C
Light Green (69)	(M23)	D333 • PD333	D333C • PD333C
Dk. Met. Green (69-70)	(M24)	D334 • PD334	D334C • PD334C
Red (69)	(M30)	D331 • PD331	D331C • PD331C
Black (70-72)	(M10)	D320 • PD320	D320C • PD320C
Light Blue (70)	(M12)	D322 • PD322	D322C • PD322C
Dk. Met. Green (70)	(M24)	D329 • PD329	D329C • PD329C
Saddle (70)	(M36)	D327-1 • PD327-1	D327-1C • PD327-1C
Sandalwood (70-71)	(M41)	D326 • PD326	D326C • PD326C
Gold (70)	(M43)	D325 • PD325	D325C • PD325C
Jade Green (71)	(M19)	D329-3 • PD329-3	D329-3C • PD329-3C
Dark Saddle (71)	(M42)	D327 • PD327	D327C • PD327C

71 Standard Interior Door Panels

71-72 door panels are similar to 68-70 panels except for the vertical stripe which is an outline of chrome mylar and the Nova emblem is replaced with horizontal seal lines in the chrome plate. ****For seat & door panel hardware, see Section 16.***



2 DR. DOOR PANELS:

Front Panels.....\$185.00 pr. • Rear Panels.....\$81.00 pr.

PRE-ASSEMBLED (PAD) DOOR PANELS:

Front Panels.....\$257.00 pr. • Rear Panels.....\$173.00 pr.

<u>Color / Trim Code</u>		<u>2 Door Fronts</u> <u>Standard • PAD</u>	<u>Coupe Rears</u> <u>Standard • PAD</u>
Black	(M10)	D350 • PD350	D350C • PD350C
Dark Blue	(M09)	D351 • PD351	D351C • PD351C
Jade Green	(M19)	D353 • PD353	D353C • PD353C
Sandalwood	(M41)	D352 • PD352	D352C • PD352C

4 DR. DOOR PANELS:

Front Panels.....\$185.00 pr. • Rear Panels.....\$185.00 pr.

<u>Color / Trim Code</u>		<u>4 Door Fronts</u> <u>Standard</u>	<u>4 Door Rears</u> <u>Standard</u>
Black	(M10)	71XD4D10	71XD4D10R
Dark Blue	(M09)	71XD4D09	71XD4D09R
Jade Green	(M19)	71XD4D19	71XD4D19R
Sandalwood	(M41)	71XD4D41	71XD4D41R

72 Standard Interior Door Panels

71-72 door panels are similar to 68-70 panels except for the vertical stripe which is an outline of chrome mylar and the Nova emblem is replaced with horizontal seal lines in the chrome plate. ***For seat & door panel hardware, see Section 16.**



2 DR. DOOR PANELS:

Front Panels.....\$185.00 pr. • Rear Panels.....\$81.00 pr.

PRE-ASSEMBLED (PAD) DOOR PANELS:

Front Panels.....\$257.00 pr. • Rear Panels.....\$173.00 pr.

<u>Color / Trim Code</u>		<u>2 Door Fronts</u> <u>Standard • PAD</u>	<u>Coupe Rears</u> <u>Standard • PAD</u>
Black	(M10)	D350 • PD350	D350C • PD350C
Dark Blue	(M09)	D351 • PD351	D351C • PD351C
Dk. Green	(M25)	D354 • PD354	D354C • PD354C
Sandalwood	(M41)	D352 • PD352	D352C • PD352C

4 DR. DOOR PANELS:

Front Panels.....\$185.00 pr. • Rear Panels.....\$185.00 pr.

<u>Color / Trim Code</u>		<u>4 Door Fronts</u> <u>Standard</u>	<u>4 Door Rears</u> <u>Standard</u>
Black	(M10)	71XD4D10	71XD4D10R
Dark Blue	(M09)	71XD4D09	71XD4D09R
Dk. Green	(M25)	71XD4D25	71XD4D25R
Sandalwood	(M41)	71XD4D41	71XD4D41R

SECTION 18 - UPHOLSTERY

72 Deluxe Interior Seat Covers & Door Panels

High-back bucket seat covers are highlighted by center basketweave design stripe dielectrically sealed into Pigskin grain vinyl insert. Remainder of seat is Madrid grain vinyl. ***Note: Complete Basketweave insert design is not available.** 71-72 door panels are similar to 68-70 panels except for the vertical stripe which is an outline of chrome mylar and the Nova emblem is replaced with horizontal seal lines in the chrome plate. ***For seat & door panel hardware, see Section 16.**



SEAT COVERS:

Front Seat Covers.....\$298.00 set • Rear Seat Covers.....\$136.00 set

<u>Color / Trim Code</u>	<u>Front Buckets</u>	<u>Front Bench</u>	<u>2 Door Rear</u>
Black (M10)	72XS10U	*72XS10B	72XS10C
Dark Green (M25)	72XS25U	72XS25B	72XS25C
Sandalwood (M41)	72XS41U	72XS41B	72XS41C
Tan (M47)	72XS47U	72XS47B	72XS47C
Covert (M29)	72XS29U	72XS29B	72XS29C

DOOR PANELS:

Front Panels.....\$185.00 pr. • Rear Panels.....\$80.00 pr.

PRE-ASSEMBLED (PAD) DOOR PANELS:

Front Panels.....\$257.00 pr. • Rear Panels.....\$173.00 pr.

<u>Year / Color / Trim Code</u>	<u>2 Door Fronts Deluxe • PAD</u>	<u>Coupe Rears Deluxe • PAD</u>
Black (M10)	D320 • PD320	D320C • PD320C
Dark Green (M25)	D324 • PD324	D324C • PD324C
Sandalwood (M41)	D326 • PD326	D326C • PD326C
Tan (M47)	D328 • PD328	D328C • PD328C
Covert (M29)	D329-5 • PD329-5	D329-5C • PD329-5C

73-74 Nova Deluxe Interior Seat Covers

High-back bucket seat covers are distinguished by Tetra grain vinyl inserts featuring a perforated design and sewn vertical pleats. Remainder of seat if Madrid grain vinyl. Vinyl covered buttons are included. ***For seat hardware, see Section 16.**



SEAT COVERS:

Front Bucket Seat Covers.....\$298.00 set • Rear Seat Covers.....\$158.00 set

<u>Color / Trim Code</u>	<u>Front Buckets</u>	<u>Hatchback Rear</u>	<u>Custom Rear</u>
Black (M10/T10)	73XS10U	73XS10F	73XS10C
Sandalwood (M41/T41)	73XS41U	73XS41F	73XS41C

73-74 Nova Standard Interior Door Panels



2 DR. DOOR PANELS:

Front Panels.....\$495.00 pr.

<u>Color/Trim Code</u>	<u>2 Door Fronts Standard</u>
Black (M10/T10)	73XD10

75-79 Nova Standard Interior Seat Covers

Sierra grain vinyl with plisse grain vinyl inserts. **For seat & door panel hardware, see Section 16.*



SEAT COVERS:

Front Seat Covers.....\$298.00 set • 2 Door (exc. Hatchback) Rear Seat Covers.....\$158.00 set

1975		2 Door (exc. Hatchback)	
<u>Color / Trim Code</u>	<u>Front Buckets</u>	<u>Front Bench</u>	<u>Rear</u>
Black (Z70)	75XS10U	75XS10B	75XS10C
Blue (M17)	75XS17U	75XS17B	75XS17C
Saddle (M36)	75XS36U	75XS36B	75XS36C
Dk. Saddle (M42)	75XS42U	75XS42B	75XS42C
1976		2 Door (exc. Hatchback)	
<u>Color / Trim Code</u>	<u>Front Buckets</u>	<u>Front Bench</u>	<u>Rear</u>
Black (Z70)	75XS10U	75XS10B	75XS10C
Dk. Blue (M15)	75XS15U	75XS15B	75XS15C
Buckskin (Z36)	75XS36U	75XS36B	75XS36C
White (Z37)	75XS37U	75XS37B	75XS37C
Firethorn (Z45)	75XS45U	75XS45B	75XS45C
1977		2 Door (exc. Hatchback)	
<u>Color / Trim Code</u>	<u>Front Buckets</u>	<u>Front Bench</u>	<u>Rear</u>
Black (Z70)	77XS70U	77XS70B	77XS70C
Buckskin (Z36)	75XS36U	75XS36B	75XS36C
White (Z37)	75XS37U	75XS37B	75XS37C
Firethorn (Z45)	75XS45U	75XS45B	75XS45C
Lt. Blue (Z90)	75XS90U	75XS90B	75XS90C
1978-79		2 Door (exc. Hatchback)	
<u>Color / Trim Code</u>	<u>Front Buckets</u>	<u>Front Bench</u>	<u>Rear</u>
Black (Z70)	77XS70U	77XS70B	77XS70C
White (Z37)	75XS37U	75XS37B	75XS37C
Firethorn (Z45)	75XS45U	75XS45B	75XS45C
Camel (Z48)	75XS48U	75XS48B	75XS48C
Lt. Blue (Z90)	75XS90U	75XS90B	75XS90C

75 Nova Standard Interior Seat Covers & Door Panels

Sierra grain vinyl with plisse grain vinyl inserts. **For seat & door panel hardware, see Section 16.*



SEAT COVERS:

Front Seat Covers.....\$298.00 set • 2 Door (exc. Hatchback) Rear Seat Covers.....\$158.00 set

1975 Color / Trim Code	Front Buckets	Front Bench	2 Door (exc. Hatchback) Rear	2 Door Hatchback Fold-Down Rear
Black (Z70)	75XS10U	75XS10B	75XS10C	75XS10F
Blue (M17)	75XS17U	75XS17B	75XS17C	75XS17F
Saddle (M36)	75XS36U	75XS36B	75XS36C	75XS36F
Dk. Saddle (M42)	75XS42U	75XS42B	75XS42C	75XS42F

DOOR PANELS:

Front Panels.....185.00 pr.

Color / Trim Code	2 Door Fronts
Black (M10)	75XD10
Blue (M17)	75XD15
Dk. Saddle (M42)	75XD42

76 Nova Standard Interior Seat Covers & Door Panels

Sierra grain vinyl with plisse grain vinyl inserts. **For seat & door panel hardware, see Section 16.*



SEAT COVERS:

Front Seat Covers.....\$298.00 set • 2 Door (exc. Hatchback) Rear Seat Covers.....\$158.00 set

1976 Color / Trim Code	Front Buckets	Front Bench	2 Door (exc. Hatchback) Rear	2 Door Hatchback Fold-Down Rear
Black (Z70)	75XS10U	75XS10B	75XS10C	75XS10F
Med. Blue (M15)	75XS15U	75XS15B	75XS15C	75XS15F
Buckskin (Z36)	75XS36U	75XS36B	75XS36C	75XS36F
White (Z37)	75XS37U	75XS37B	75XS37C	75XS37F
Firethorn (Z45)	75XS45U	75XS45B	75XS45C	75XS45F

DOOR PANELS:

Front Panels.....185.00 pr.

Color / Trim Code	2 Door Fronts
Black (M10)	75XD10
Med. Blue (M15)	75XD15
White (M37)	75XD37

77 Nova Standard Interior Seat Covers & Door Panels

Sierra grain vinyl with plisse grain vinyl inserts. **For seat & door panel hardware, see Section 16.*



SEAT COVERS:

Front Seat Covers.....\$298.00 set • 2 Door (exc. Hatchback) Rear Seat Covers.....\$158.00 set

1977		Front	Front	2 Door	2 Door
<u>Color / Trim Code</u>		<u>Buckets</u>	<u>Bench</u>	<u>(exc. Hatchback)</u>	<u>Hatchback</u>
Black	(Z70)	77XS70U	77XS70B	77XS70C	77XS70F
Buckskin	(Z36)	77XS36U	77XS36B	77XS36C	77XS36F
White	(Z37)	77XS37U	77XS37B	77XS37C	77XS37F
Firethorn	(Z45)	77XS45U	77XS45B	77XS45C	77XS45F
Lt. Blue	(Z90)	77XS90U	77XS90B	77XS90C	77XS90F

DOOR PANELS:

Front Panels.....185.00 pr.

<u>Color / Trim Code</u>	2 Door
	<u>Fronts</u>
Black (Z70)	77XD70
White (Z37)	77XD37
Firethorn (Z45)	77XD45

78 Nova Standard Interior Seat Covers & Door Panels

Sierra grain vinyl with plisse grain vinyl inserts. **For seat & door panel hardware, see Section 16.*



SEAT COVERS:

Front Seat Covers.....\$298.00 set • 2 Door (exc. Hatchback) Rear Seat Covers.....\$158.00 set

1978 Color / Trim Code	Front Buckets	Front Bench	2 Door (exc. Hatchback) Rear	2 Door Hatchback Fold-Down Rear
Black (Z70)	77XS70U	77XS70B	77XS70C	77XS70F
White (Z37)	77XS37U	77XS37B	77XS37C	77XS37F
Firethorn (Z45)	77XS45U	77XS45B	77XS45C	77XS45F
Camel (Z48)	77XS48U	77XS48B	77XS48C	77XS48F
Lt. Blue (Z90)	77XS90U	77XS90B	77XS90C	77XS90F

DOOR PANELS:

Front Panels.....185.00 pr.

Color / Trim Code	2 Door Fronts
Black (Z70)	77XD70
White (Z37)	77XD37
Firethorn (Z45)	77XD45

79 Nova Standard Interior Seat Covers & Door Panels

Sierra grain vinyl with plisse grain vinyl inserts. **For seat & door panel hardware, see Section 16.*



SEAT COVERS:

Front Seat Covers.....\$298.00 set • 2 Door (exc. Hatchback) Rear Seat Covers.....\$158.00 set

1979 Color / Trim Code	Front Buckets	Front Bench	2 Door (exc. Hatchback) Rear	2 Door Hatchback Fold-Down Rear
Black (Z70)	77XS70U	77XS70B	77XS70C	77XS70F
White (Z37)	77XS37U	77XS37B	77XS37C	77XS37F
Firethorn (Z45)	77XS45U	77XS45B	77XS45C	77XS45F
Camel (Z48)	77XS48U	77XS48B	77XS48C	77XS48F
Lt. Blue (Z90)	77XS90U	77XS90B	77XS90C	77XS90F

DOOR PANELS:

Front Panels.....185.00 pr.

Color / Trim Code	2 Door Fronts
Camel (Z48)	77XD48
Lt. Blue (Z90)	77XD90

75-79 Nova Deluxe Interior Seat Covers

75 seat covers are Madrid grain vinyl with Tetra grain vinyl inserts. 76 seat covers are Madrid grain vinyl with Rattan grain vinyl inserts. 77-78 seat covers are Sierra grain vinyl with Rattan grain vinyl inserts. 79 seat covers are Sierra grain vinyl with Doeskin grain vinyl inserts. ***Buttons are not included. *For seat & door panel hardware, see Section 16.**



SEAT COVERS:

Front Seat Covers.....\$298.00 set • 2 Door (exc. Hatchback) Rear Seat Covers.....\$158.00 set

1975		Front	2 Door
<u>Color / Trim Code</u>		<u>Buckets</u>	(exc. Hatchback)
Black	(M10)	75XS10U-1	<u>Rear</u> 75XS10C-1
Red	(M30)	75XS30U-1	75XS30C-1
White	(M37)	75XS37U-1	75XS37C-1
Sandalwood	(M41)	75XS41U-1	75XS41C-1
Dk. Saddle	(M42)	75XS42U-1	75XS42C-1

1976		Front	2 Door
<u>Color / Trim Code</u>		<u>Buckets</u>	(exc. Hatchback)
Black	(M10)	76XS10U-1	<u>Rear</u> 76XS10C-1
Red	(M30)	76XS30U-1	76XS30C-1
White	(M37)	76XS37U-1	76XS37C-1
Sandalwood	(M41)	76XS41U-1	76XS41C-1
Dk. Saddle	(M42)	76XS42U-1	76XS42C-1

1977-78		Front	2 Door
<u>Color / Trim Code</u>		<u>Buckets</u>	(exc. Hatchback)
Black	(Z70)	77XS70U-1	<u>Rear</u> 77XS70C-1
White	(Z37)	77XS37U-1	77XS37C-1
Firethorn	(Z45)	77XS45U-1	77XS45C-1

1979		Front	2 Door
<u>Color / Trim Code</u>		<u>Buckets</u>	(exc. Hatchback)
White	(Z37)	79XS37U-1	<u>Rear</u> 79XS37C-1
Carmine	(Z38)	79XS38U-1	79XS38C-1
Camel	(Z48)	79XS48U-1	79XS48C-1

Headrest Covers

Covers are pre-sewn and ready to install over the old headrest. They match the colors of the corresponding seats.

**For seat & door panel hardware, see Section 16.*



\$37.00 pr.

<u>Year</u>	<u>Color / Trim Code</u>	<u>Bucket</u>	<u>Bench</u>
68	Blue (M17)	68AH17U	68AH17B
68	Ivy Gold (M46)	68AH46U	68AH46B
68-72	Black (M10)	68AH10U	68AH10B
69	Lt. Green (M23)	68AH23U	68AH23B
69	Red (M30)	68AH30U	68AH30B
69-70	Light Blue (M12)	68AH12U	68AH12B
69-70	Dk. Met. Green (M24)	68AH24U	68AH24B
70-72	Sandalwood (M41)	68AH41U	68AH41B
71	Jade Green (M19)	71AH19U	71AH19B
71	Dark Saddle (M42)	71AH42U	71AH42B

<u>Year</u>	<u>Color / Trim Code</u>	<u>Bench</u>
75-79	Black (Z70)	75XH70B
75-79	Dark Blue (M15)	75XH15B
75-79	Buckskin (Z36)	75XH36B
75-79	Carmine (Z38)	75XH38B
75-79	Sandalwood (M41)	75XH41B
75-79	Firethorn (Z45)	75XH45B
75-79	Dark Saddle (M42)	75XH42B
75-79	Camel (Z48)	75XH48B
75-79	Light Blue (Z90)	75XH90B

68-72 2 Door Headliners



**Note: Also see Section 16 for Headliner Components.*



Headliner "Plus" Kits - \$90.00

Includes the pre-sewn body and material for sunvisors
plus pre-covered sail panel boards.

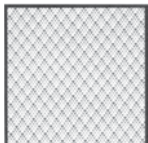
*Basketweave is original for 68-69. *Perforated is original for 70-72. *Ribbed is a custom substitute.
Part numbers listed are for "Plus" kits; for Regular kits, add "N" to the end of the part number.*

			
<u>Color</u>	<u>Basketweave</u>	<u>Perforated</u>	<u>*Ribbed</u>
Black	68XH100A	68XH100B	68XH100R
White	68XH101A	68XH101B	---
Dark Red	68XH103A	68XH103B	---
Light Blue	*68XH104A	---	---
Dark Blue	68XH105A	68XH105B	---
Bright Blue	68XH106A	---	---
Aqua	---	---	---
Saddle	---	68XH108B	---
Dark Green	---	68XH109B	68XH109R
Sandalwood	---	68XH111B	---
Buckskin	---	68XH112B	---
Teal	---	---	---
Medium Blue	---	---	---
Ivy Gold	---	---	68XH117R

Sail Panel Boards

Included with Headliner "Plus" Kits.

Boards Only (not covered)

\$23.00 pr.

68-72

68XHB

73-79 Standard Vinyl Headliner Material

**Note: Also see Section 16 for Headliner Components.*

Headliner Material Kits.....\$75.00 kit
Foam backed vinyl for use with original board.

<u>Year</u>	<u>Color</u>	<u>Vinyl</u>
73-79	Black	XVFBH1
73-79	Off White	XVFBH2
73-79	Buckskin	XVFBH3
73-79	Dark Red	XVFBH5
73-79	Medium Blue	XVFBH6
73-79	Ginger Brown	XVFBH7

77-79 Deluxe Cloth Headliner Material

**Note: Also see Section 16 for Headliner Components.*

Headliner Material Kits.....\$50.00 kit
Foam backed cloth for use with original board.

<u>Year</u>	<u>Color</u>	<u>Perforated Cloth</u>
77-79	Black	XCFBH1
78-79	Camel	XCFBH3
77	Buckskin	XCFBH4
77-78	Sage Green	XCBFH5
79	Willow Green	XCFBH6
77-79	Light Blue	XCFBH7
77-79	Carmine	XCFBH10

Adhesive

Super Spray Trim Adhesive.....\$20.00 ea.

73-79 • 8090-3M

68-72 2 Door Sunvisors

Sunvisors are completely assembled including metal pins, tips & binding ends.

Available in matching headliner patterns & colors. ***Note: For Sunvisor Hardware, see Section 16.**



\$85.00 pr.

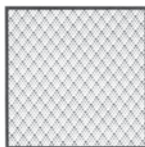

Basketweave

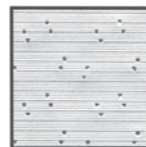

Perforated

Color

Black
White
Dark Red
Light Blue
Dark Blue
Bright Blue
Aqua
Saddle
Dark Green
Sandalwood
Buckskin

SV6100AC
SV6101AC
SV6103AC
SV6104AC
SV6105AC
SV6106AC
SV6107AC

SV6100BC
SV6101BC

SV6105BC

SV6108BC
SV6109BC
SV6111BC

73-79 Coupe & Sedan Sunvisors

Sunvisors are completely assembled including metal pins, tips & binding ends.

Available in matching headliner patterns & colors. ***Note: For Sunvisor Hardware, see Section 16.**

\$85.00 pr.

73-74

Color

Black
Off White
Buckskin
Red
Medium Blue
Ginger
Neutral

Madrid Grain

SV1332295
SV1333728
SV1334463
SV1334545
SV1332309
SV1334544
SV13343NP

75-79

Color

Black
Off White
Buckskin
Red
Medium Blue
Ginger

Madrid Grain

SV1142295
SV1143728
SV1144463
SV1144545
SV1142309
SV1144544

SECTION 18 - UPHOLSTERY

Package Trays

Colored panel situated between rear seat backrest and back glass.
Assembled with foam strip and color-matched vinyl strip.



Package Trays.....\$15.00

**Note: Must Ship UPS oversize, so freight is high related to price of the product.*

**Note: For trunk divider boards, see Section 10.*

<u>Color</u>	<u>68-72</u>
Black	68XP09
Medium Blue	68XP17
Jade Green	68XP19
Dark Green	68XP25
Dark Blue	68XP38
Sandalwood	68XP41
Dark Saddle	68XP42
Ivy Gold	68XP46
Tan	68XP47
Red	68XP67
Light Blue	68XP69
Light Green	68XP77
Dk. Met. Green	68XP78

Package Tray Insulation

\$9.00

68-72

68XPP



Auto Custom Carpets

Carpet

Original style mold carpet (80-20 loop) with jute padding, sewn-in heel and toe pad, and dimmer switch grommet. Order sound deadener for additional insulation.

<u>Part #</u>	<u>Year</u>	<u>Description</u>	<u>Price</u>
NPN	68-79	Carpeted Mats (specify color)	\$75.50 set
NPN	68-79	Carpet (specify color)	\$150.00
X68RUB	68-79	Vinyl Floor Mat (full 2 piece mat replace carpet)	\$150.00 set
*Use X68RUBM for 4-Speed Models			

Rubber Floor Mat Sets

<u>Part #</u>	<u>Year</u>	<u>Color</u>	<u>Trim Code</u>	<u>Price</u>
99361015	68-69	Black	(M10) (4 piece)	150.00 set
99361419	68-69	Red	(M30) (4 piece)	150.00 set
98734750	68	Medium Blue	(M17) (4 piece)	150.00 set
98734952	68	Ivy Gold	(M46) (4 piece)	150.00 set
99361116	69	Dark Blue	(M16) (4 piece)	150.00 set
99366770	69	Dark Green	(M24) (4 piece)	150.00 set

Floor Sound Deadeners

O.E. STYLE

<u>Part #</u>	<u>Year</u>	<u>Description</u>	<u>Price</u>
N113	68-79	Sound Deadener (Economy)	\$38.00
843868-52	68-79	Sound Deadener (Original Material)	\$58.00

ULTA-MAT Self Adhesive Foil Backed

<u>Part #</u>	<u>Year</u>	<u>Description</u>	<u>Price</u>
N113ULT	68-74	Floors	\$90.00
N702ULT	68-74	2 Door, Floors, Doors, Quarters, Roof Kit	\$225.00 kit
N703ULT	75-79	2 Door, Floors, Doors, Quarters, Roof Kit	\$225.00 kit

SECTION 19 - DECALS

Valve Cover

68	DC96	Tonawanda #1 Team	2.50
----	------	-------------------------	------

Air Cleaner

	DC581	400 BB Crossed Flags	5.00
68	DC636	327/275 Service Instruction	2.50
68	DC33	327/325 Turbo-Fire	5.00
68	DC81	327/275 Turbo-Fire	2.75
68-70	DC109	250/155 Turbo-Thrift	3.50
68	DC292	194/120 Hi-Thrift	2.50
68-70	DC970	153/90 Super-Thrift	2.50
68	DC1059	307/200 Service Instruction	2.50
68	DC1	396 Crossed Flags	2.50
68	DC84	350/295 Turbo-Fire	2.75
68	DC102	350hp Turbo-Jet (With DC1)	2.75
68	DC103	375hp Turbo-Jet (With DC1)	2.50
68-69	DC671	396/375 Service Instruction	2.75
68-70	DC108	230/140 Turbo-Thrift	2.50
68-71	DC334	307/200 Turbo-Fire	2.50
68	DC719	350/295 Service Instruction	2.50
69	DC7	350/300 Turbo-Fire	2.75
69-70	DC97	350/250 Turbo-Fire	2.50
69	DC379	350/255 Turbo-Fire	2.50
69	DC962	327/255 Turbo-Fire	2.50
69	DC935	CK 307/200 Keep Your Car GM	2.50
70	DC8	350/330 Turbo-Fire	2.75
71	DC6	350/270 Turbo-Fire	2.50
71	DC167	350/245 Turbo-Fire	2.75
71	DC580	250/140 Turbo-Thrift	2.50

Cooling System

68-72	DC462	Dealer Installed Antifreeze	2.50
70	DC242	Warning	2.75
71	DC814	Warning	2.75
72	DC423	Warning	2.50

Air Conditioning

68	DC549	Harrison Evaporator Box	3.00
68	DC605	Red Frigidaire Compressor	3.00
69	DC550	Harrison Evaporator Box	3.75
69	DC606	Red Frigidaire Compressor	3.75
69	DC738	Green Frigidaire Compressor	3.75
70	DC551	Harrison Evaporator Box	3.00
70	DC607	Red Frigidaire Compressor	3.00
70	DC717	BA Evaporator System	3.00
71	DC552	Harrison Evaporator Box	3.00
71	DC608	Red Frigidaire Compressor	3.00
72	DC553	Harrison Evaporator Box	3.75
72	DC609	Red Frigidaire Compressor	3.75
72	DC742	Green Frigidaire Compressor	3.00

Emission

68	DC264	F 396/325 MT	3.00
68	DC268	M 396/375 MT	3.75
68	DC269	B 327/275 AT	3.00
68	DC269	B 350/295 AT	3.00
68	DC269	B 153/90 AT	3.00
68	DC583	N 153/90 MT	3.00
68	DC270	U 327/325(Dist 1111477) MT	3.00
68	DC270	U 327/325(Dist 1111475) MT	3.00
68	DC582	U 327/325(Dist 1111438) MT	3.00
68	DC582	U 327/325(Dist 1111441) MT	3.00
68	DC383	L 307/200 AT	3.00
68	DC453	A 230/140 MT	5.00
68	DC453	A 250/155 MT	5.00
68	DC456	J 230/140 AT	3.00
68	DC456	J 250/155 AT	3.00
68	DC663	S 327/275 MT	3.00
68	DC663	S 350/295 MT	3.00
68	DC884	Q 307/200 MT	3.00
69	DC153	CF 350/300 AT/MT	3.75
69	DC249	CQ 396/350 AT/MT	3.00
69	DC381	DT 396/375 AT/MT	3.75
69	DC382	DN 350/250 AT/MT	3.00
69	DC439	CE 327/200 AT/MT	3.00
69	DC666	CD 230/140 AT/MT	3.00
69	DC666	CD 250/155 AT/MT	3.00
70	DC265	Late CR 350/300 AT/MT	3.00
70	DC370	Late AT 402/350 AT/MT	3.00
70	DC372	CL 250/155 AT/MT	3.00
70	DC386	Calif. Evaporator Control	3.00
71	DC422	AQ 350/270 4V AT/MT	3.75
71	DC637	350 2V AT/MT	3.00
71	DC856	AO 307 2V AT/MT	3.00
71	DC974	AN 250/145 AT/MT	3.00
72	DC504	LG 350 2V AT/MT	3.75
72	DC586	LJ 350 4V AT/MT	3.75
72	DC927	LA 250 1V AT/MT	3.00
72	DC963	307 2V AT/MT	3.00

Engine Compartment

68	DC1043	CE 194/230 MT	
		Keep Your Car GM	2.50
68	DC1044	CD 194/230 AT	
		Keep Your Car GM	2.50
68-69	DC104	CA 307 Keep Your Car GM	2.50
68-69	DC52	CO 250 Keep Your Car GM	2.50
68	DC972	Canadian Oil Change	3.00
69-71	DC1045	230 Keep Your Car GM	2.50
69	3789848D	GM Washer Fill Bottle	2.75
69	DC982	Canadian Oil Change	3.00
69	DC395	CI 307 2V Keep Your Car GM	2.50
69	DC395	CI 327 2V Keep Your Car GM	2.50
69	DC395	CI 350 2V Keep Your Car GM	2.50
69	DC145	CJ 350/250 Keep Your Car GM	2.50
70	DC981	Canadian Oil Change	3.00
71	DC414	Canadian Oil Change	3.00
	DF0118	Fan Caution	3.50

Body & Chassis

	DC421	Yenko Tuned Window	2.75
	DC425	Yenko Body Shield Decal	5.00
	DZ8	5" White Straight Nleaded Only	2.50
	DZ9	5" Black Straight Unleaded Only	2.50
	DZ10	3" White Curved Unleaded Only	2.50
	DZ11	3" Black Curved Unleaded Only	2.50
	DZ12	4" Straight Blk/Silver Unleaded	2.50
	DZ13	5" Straight Blk/White Unleaded	2.50
69	DC913	307/327 Front Spring	2.50
69	DC914	6 Cylinder Front Spring	2.50
70	DC830	Calif. Gas Cap Caution	3.00

Jack Instructions

68	DC345	Regular	2.50
69	DC413	SS	2.50
72	DC537	Regular	2.75

Interior

68-69	DC826	Warranty Warning Card	2.50
68	DC99	GM Mark of Excellence	2.75
68	DC123	735x14 Tire Pressure	2.50
68	DC396	A/C Window Sticker	2.50
68	DC508	Custom Accessory Price List	2.50
68	DC879	Window Price Sticker	3.75
68	DC966	Tire Pressure	2.50
69	DC325	Pre-Delivery Sheet	3.00
69	DC410	SS Tire Pressure	2.50
69	DC411	Regular Tire Pressure	2.50
69	DC496	Car & Accessory Price List	2.50
69	DC509	Accessory Price List	2.50
69	DC721	6i Starting Inst. Sleeve	3.75
69	DC760	7i Starting Inst. Sleeve	3.75
69	DC803	Owners Manual Bag	4.00
69	DC881	Window Price Sticker	3.00
70	DC50	Window Price Sticker	3.00
70	DC510	Custom Accessory Price List	2.50
70	DC543	Cruise Control Instructions	2.50
70	DC700	Yenko Door Panel Decal, Pr	10.00
70	DC810	Pre-Delivery Sheet	3.00
70	DC878	Factory Build Sheet	3.00
71	DC321	Positraction Warning	2.75
71	DC352	Tire Pressure	2.50
71	DC474	Vehicle Maintenance	2.50
71	DC660	Vehicle Inspection Sheet	3.75
71	DC662	Air Shock Instructions	2.50
71	DC730	Canadian Limited Slip	3.00
71	DC951	Retail Price List	2.50
72	DC139	Window Price Sticker	3.00
72	DC685	Tire Pressure	2.50
72	DC911	Sunvisor Starting Instructions	3.00
72	DC990	Sunvisor Starting Instructions	3.00

1971-1972

RALLY NOVA STRIPE KITS

71-72	3749819	White Stripe Kit <small>MADE IN USA</small>	260.00	kit
71-72	3749819I	White Stripe Kit (import).....	180.00	kit
71-72	3749820	Black Stripe Kit <small>MADE IN USA</small>	260.00	kit
71-72	3749820I	Black Stripe Kit (import).....	180.00	kit

1973

SS STRIPE KITS

73	3749849	White Stripe Kit	225.00	kit
73	3749850	Black Stripe Kit.....	225.00	kit

1974

SS STRIPE KITS

74	300974	Black/Gold Hatchback Stripe Kit	195.00	kit
74	300975	Gold/Red Hatchback Stripe Kit	195.00	kit
74	300976	Black/Gold Stripe Kit (exc. Hatchback) ..	195.00	kit
74	300977	Gold/Red Stripe Kit (exc. Hatchback)	195.00	kit

1974

SPIRIT OF AMERICA STRIPE & DECAL KIT

74	347521	Stripe & Decal Kit (Limited Stock).....	600.00	kit
----	--------	---	--------	-----

1975-1976

SS FENDER/TRUNK DECALS

75-76	347597	White	15.00	ea.
75-76	347598	Silver	15.00	ea.
75-76	347599	Red	15.00	ea.
75-76	360644	Black	15.00	ea.
75-76	360645	Gold	15.00	ea.
75-76	360646	Paint Stencil	15.00	ea.
75-76	368199	Metallic Red	15.00	ea.

SECTION 21 - DETAILING COMPONENTS

Aerosol Paint Products

N106-D	Cast Iron Gray.....	8.00	ea.
H106	Cast Iron Gray (Hi-Temp 1200 Degree).....	8.00	ea.
N107	Chevrolet Engine Orange	8.00	ea.
N108-D	Semi Gloss Black.....	8.00	ea.
S109	Stainless Steel	8.00	ea.
S116	Shock Gray	8.00	ea.
R120	Rally Wheel Silver.....	8.00	ea.
SS150	SS Wheel Insert Gray	8.00	ea.
16-055	Aluminum Blast.....	9.50	ea.
16-2886	Red Oxide Primer	7.50	ea.
16-2887	Light Gray Primer.....	5.00	ea.
1093GM	Gray/White Trunk.....	12.70	ea.
1094GM	Aqua/Black Trunk.....	12.70	ea.
16-1303	Black Wrinkle	9.50	ea.
16-1203	Hi-Temp Black.....	6.00	ea.
RECONDITIONING PAINT			
1050104	60% Gloss Black (gallon).....	85.00	ea.

Car Dusters

RP1570	Large Wood Handle, Inc. Carrying Bag	15.00	ea.
RP1571	Small Wood Handle, Inc. Carrying Bag.....	6.00	ea.

License Plates

ALL	HB158-70	USA-1 (Gold Lettering)	8.00	ea.
ALL	LP006	The Heartbeat of America - Nova	8.00	ea.
ALL	LP013	The Heartbeat of America Yesterdays Nova.....	8.00	ea.
ALL	LP029	Nova.....	8.00	ea.
ALL	LP004	The Heartbeat of America Yesterdays Chevrolet.....	8.00	ea.
ALL	LP008	The Heartbeat of America - Chevrolet	8.00	ea.
ALL	LP051	Genuine Chevrolet (Black) With Bowtie.....	8.00	ea.
ALL	LP092	Built By Chevrolet Tonowanda - The Number One Team.....	8.00	ea.
ALL	LP090	Chevrolet Building A Better Way to See the USA.....	8.00	ea.
ALL	LP028	Super Chevy	8.00	ea.
ALL	LP031	USA-1 (Red/White/Blue Lettering)	8.00	ea.
ALL	LP032	Chevrolet USA-1 See America First.....	8.00	ea.
ALL	LP077	Like A Rock	8.00	ea.
ALL	LP094	Chevrolet USA-1 Putting You First In A Big Way.....	8.00	ea.
ALL	LP109	Chevrolet USA-1 (With Red Bowtie)	8.00	ea.
ALL	LP119	Chevrolet USA-1 (Red/White/Blue Lettering).....	8.00	ea.
ALL	LP153	Bad Boys Drive Bad Toys.....	8.00	ea.
ALL	LP154	Bad Girls Drive Bad Toys	8.00	ea.
ALL	LP174	Bad Bowtie	8.00	ea.
ALL	LP026	SS	8.00	ea.
ALL	LP135	SS-327	8.00	ea.
ALL	LP136	SS-350	8.00	ea.
ALL	LP137	SS-396.....	8.00	ea.
ALL	LP138	SS-427	8.00	ea.
ALL	LP139	SS-454	8.00	ea.



ATTENTION!
No aerosol cans on any air freight shipments! **THE #1 SOURCE FOR CHEVROLET RESTORATION PARTS!**

WARNING: Cancer and Reproductive Harm www.P65Warnings.ca.gov

www.classicmuscle.com

21-1

toll free: 1-800-722-4828

SECTION 22 - LITERATURE

Factory Assembly Manuals

Reprint of original manuals used in assembly plants. Exploded diagrams show how various areas of vehicle go together. **Does include wiring diagrams thru 1971 only.** *Truck Manual is a composite and not year specific

Car Manuals.....\$19.00 each

<u>Year</u>	<u>Nova</u>
1968	3918850
1969	3940190
1970	3965170
1971	3975760
1972	3993094

Wiring Manuals

\$6.00 each

1967-69 Rally Sport Camaro Headlight & Console Gauge Wiring Manual - MP50.....\$5.00 each

<u>Year</u>	<u>Nova</u>
1968	MP107
1969	MP108
1970	MP109
1971	MP162
1972	MP172
1973	MP173

Owners Manuals

Nova.....\$9.00 each

<u>Year</u>	<u>Nova</u>
1968	3955532
1969	3955545
1970	3977517
1971	3991060
1972	328787
1973	328895
1974	6260444
1975	352607
1976	360275

Illustrated Facts & Features Books

\$6.00 each

<u>Year</u>	<u>Nova</u>
1968	MP87
1969	MP253
1970	SF180 (Yenko Deuce)

General Reference Books



CHEVROLET BY THE NUMBERS

How to identify & verify all V8 drivetrain parts for small & big block. Find casting numbers that related to VIN, engine codes, trim codes & more. All information obtained from Chevrolet archives. Most detail of any numbers books.

124496-MB - 1955-59.....	\$44.00 ea.
123150-MB - 1960-64.....	\$44.00 ea.
120905-MB - 1965-69.....	\$44.00 ea.
120906-MB - 1970-75.....	\$44.00 ea.

1966-1971

CHEVROLET MUSCLECARS

Road & comparison test reprints covering Chevelles, Monte Carlo, El Caminos & Novas.

101167-MB	\$17.00 ea.
-----------------	-------------

1960-1969

CATALOG OF AMERICAN CAR ID NUMBERS

Covers all cars, not just Chevy. Decode VIN tags, body plates, engine numbers, & paint & trim codes.

116647-MB	\$32.00 ea.
-----------------	-------------

Chevy II/Nova Reference Books

1962-1972

CHEVY II, NOVA & SS

Road & comparison tests reprints.

121170-MB	\$35.00 ea.
-----------------	-------------

GM Performance Parts Catalog

19330145.....	\$5.00 ea.
---------------	------------



PERFORMANCE
VEHICLES - PARTS - RACING

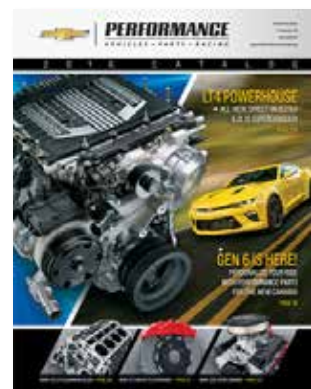

ORDERING INFORMATION & RETURN POLICIES

IMPORTANT!

Before placing your order, please read the information below.

Customer Number

Please have your customer number available when calling. If you are a first time caller, once you have placed an order, you will be assigned a customer number for future references. The customer number helps us to identify you if there is more than one customer with the same name. This will eliminate any confusion and allow our personnel to access and process your order more efficiently.

Catalog Number

In order for us to serve you better, please supply us with the catalog number on the front cover or at the top of the order forms in the back of the catalog. This will enable us to send you an updated catalog with your order.

Credit Card Payment Method



If you are planning to use a credit card for payment, please have credit card type, number and expiration date ready when calling so that your order is processed in a timely manner and will not create any unnecessary delays.

Ordering Parts

Most all products listed in our catalog have part numbers. **Please have a list of these part numbers ready before calling to place an order.** Having these part numbers available will speed up the ordering process. You can order over the phone with a credit card or place prepaid orders by phone to insure accuracy. If you prefer, you can mail or fax credit card & prepaid orders using order forms in the back of the catalog. NC residents, add 7.75% sales tax. **Personal checks will be held 15 days to clear.**

Prices

Every attempt is made to insure accuracy of prices at time of catalog printing. However, all prices are subject to change without notice. Before placing your order, if you would like, ask your sales associate to call out current computer prices as you order each item. *Ask about volume discounts!*

GM Parts

Please remember, all General Motors parts in our catalog end with GM (309GM). Part numbers in any other format are reproduction items.

Returns

You must call for a Return Authorization Number. Parts cannot be used and must be in original packaging. Original packaging cannot be marked on, so put in another box to mail or ship. **We do charge a restocking fee. No returns after one year.**

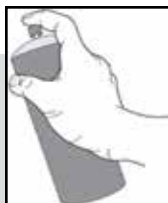

ATTENTION!
**No aerosol cans on any
air freight shipments!**

Shortages

Please check your shipment against the invoice immediately and contact us in case of any shortages. Check any comments on the area of the invoice above parts listings for back ordered parts. **Shortages must be reported within 15 days of invoice date to insure credit.**

Damages

In case of damaged or open package, insure that delivery person notes this on delivery receipt. Contact the delivery company for inspection and then notify us. We must be notified of damages within five days of receipt. **Please do not refuse any delivery without a written release by the driver.**

Shipping

We offer shipping via FedEx, UPS and USPS. Freight charges are based on actual weight plus any required special packaging. There is an additional charge for oversize packages which ship at a 30 lb. weight regardless of actual weight or price. We do not have a minimum order but do charge a minimum \$6.50 shipping charge.

Truck Freight

Items too large for UPS will be shipped via common carrier. This normally includes fenders, quarter panels and skins, hoods and truck tailgates. We do require that these shipments go to a business address or in care of the carriers freight terminal. **NO C.O.D.'s!!!!**

Alaska, Hawaii & Puerto Rico

These shipments must go via UPS 2nd Day Air and will have a higher percentage freight charge than normal US shipments. **NO C.O.D.'s!!!!**

Canada

Canadian orders must be prepaid with credit card or US Funds Money Order. Appropriate export documents included with order and you are responsible for any duties at time of delivery.

International

With rare exceptions, we must ship via UPS Air Freight which is very expensive (some small items can be mailed). Orders must be prepaid with credit card or US Funds Money Order. Appropriate export documents included with order and you are responsible for any duties at time of delivery.

APO/FPO

Must be shipped parcel post with maximum size of 72" length and girth combined. Please do not send money until we can verify our ability to ship the order and give you correct amount for order including shipping.

Our salespeople are not trained automotive technicians. You should consult local automotive shops and mechanics regarding technical advice. Some technical information is included in assembly and shop manuals available in this catalog.



Personal checks will be held 15 business days to clear. Money order is preferred. Call for freight charges on motor freight shipments (engines, fenders, quarter panels & skins, hoods, roofs, tailgates) and other parts noted **TRUCK FREIGHT** in catalog.

ORDERING INFORMATION & RETURN POLICIES

IMPORTANT!

Before placing your order, please read the information below.

Customer Number

Please have your customer number available when calling. If you are a first time caller, once you have placed an order, you will be assigned a customer number for future references. The customer number helps us to identify you if there is more than one customer with the same name. This will eliminate any confusion and allow our personnel to access and process your order more efficiently.

Catalog Number

In order for us to serve you better, please supply us with the catalog number on the front cover or at the top of the order forms in the back of the catalog. This will enable us to send you an updated catalog with your order.

Credit Card Payment Method



If you are planning to use a credit card for payment, please have credit card type, number and expiration date ready when calling so that your order is processed in a timely manner and will not create any unnecessary delays.

Ordering Parts

Most all products listed in our catalog have part numbers. **Please have a list of these part numbers ready before calling to place an order.** Having these part numbers available will speed up the ordering process. You can order over the phone with a credit card or place prepaid orders by phone to insure accuracy. If you prefer, you can mail or fax credit card & prepaid orders using order forms in the back of the catalog. NC residents, add 7.75% sales tax. **Personal checks will be held 15 days to clear.**

Prices

Every attempt is made to insure accuracy of prices at time of catalog printing. However, all prices are subject to change without notice. Before placing your order, if you would like, ask your sales associate to call out current computer prices as you order each item. *Ask about volume discounts!*

GM Parts

Please remember, all General Motors parts in our catalog end with GM (309GM). Part numbers in any other format are reproduction items.

Returns

You must call for a Return Authorization Number. Parts cannot be used and must be in original packaging. Original packaging cannot be marked on, so put in another box to mail or ship. **We do charge a restocking fee. No returns after one year.**



ATTENTION!
**No aerosol cans on any
air freight shipments!**

Shortages

Please check your shipment against the invoice immediately and contact us in case of any shortages. Check any comments on the area of the invoice above parts listings for back ordered parts. **Shortages must be reported within 15 days of invoice date to insure credit.**

Damages

In case of damaged or open package, insure that delivery person notes this on delivery receipt. Contact the delivery company for inspection and then notify us. We must be notified of damages within five days of receipt. **Please do not refuse any delivery without a written release by the driver.**

Shipping

We offer shipping via FedEx, UPS and USPS. Freight charges are based on actual weight plus any required special packaging. There is an additional charge for oversize packages which ship at a 30 lb. weight regardless of actual weight or price. We do not have a minimum order but do charge a minimum \$6.50 shipping charge.

Truck Freight

Items too large for UPS will be shipped via common carrier. This normally includes fenders, quarter panels and skins, hoods and truck tailgates. We do require that these shipments go to a business address or in care of the carriers freight terminal. **NO C.O.D.'s!!!!**

Alaska, Hawaii & Puerto Rico

These shipments must go via UPS 2nd Day Air and will have a higher percentage freight charge than normal US shipments. **NO C.O.D.'s!!!!**

Canada

Canadian orders must be prepaid with credit card or US Funds Money Order. Appropriate export documents included with order and you are responsible for any duties at time of delivery.

International

With rare exceptions, we must ship via UPS Air Freight which is very expensive (some small items can be mailed). Orders must be prepaid with credit card or US Funds Money Order. Appropriate export documents included with order and you are responsible for any duties at time of delivery.

APO/FPO

Must be shipped parcel post with maximum size of 72" length and girth combined. Please do not send money until we can verify our ability to ship the order and give you correct amount for order including shipping.

Our salespeople are not trained automotive technicians. You should consult local automotive shops and mechanics regarding technical advice. Some technical information is included in assembly and shop manuals available in this catalog.

ORDERING INFORMATION & RETURN POLICIES

IMPORTANT!

Before placing your order, please read the information below.

Customer Number

Please have your customer number available when calling. If you are a first time caller, once you have placed an order, you will be assigned a customer number for future references. The customer number helps us to identify you if there is more than one customer with the same name. This will eliminate any confusion and allow our personnel to access and process your order more efficiently.

Catalog Number

In order for us to serve you better, please supply us with the catalog number on the front cover or at the top of the order forms in the back of the catalog. This will enable us to send you an updated catalog with your order.

Credit Card Payment Method



If you are planning to use a credit card for payment, please have credit card type, number and expiration date ready when calling so that your order is processed in a timely manner and will not create any unnecessary delays.

Ordering Parts

Most all products listed in our catalog have part numbers. **Please have a list of these part numbers ready before calling to place an order.** Having these part numbers available will speed up the ordering process. You can order over the phone with a credit card or place prepaid orders by phone to insure accuracy. If you prefer, you can mail or fax credit card & prepaid orders using order forms in the back of the catalog. NC residents, add 7.75% sales tax. **Personal checks will be held 15 days to clear.**

Prices

Every attempt is made to insure accuracy of prices at time of catalog printing. However, all prices are subject to change without notice. Before placing your order, if you would like, ask your sales associate to call out current computer prices as you order each item. *Ask about volume discounts!*

GM Parts

Please remember, all General Motors parts in our catalog end with GM (309GM). Part numbers in any other format are reproduction items.

Returns

You must call for a Return Authorization Number. Parts cannot be used and must be in original packaging. Original packaging cannot be marked on, so put in another box to mail or ship. **We do charge a restocking fee. No returns after one year.**



ATTENTION!
No aerosol cans on any air freight shipments!

Shortages

Please check your shipment against the invoice immediately and contact us in case of any shortages. Check any comments on the area of the invoice above parts listings for back ordered parts. **Shortages must be reported within 15 days of invoice date to insure credit.**

Damages

In case of damaged or open package, insure that delivery person notes this on delivery receipt. Contact the delivery company for inspection and then notify us. We must be notified of damages within five days of receipt. **Please do not refuse any delivery without a written release by the driver.**

Shipping

We offer shipping via FedEx, UPS and USPS. Freight charges are based on actual weight plus any required special packaging. There is an additional charge for oversize packages which ship at a 30 lb. weight regardless of actual weight or price. We do not have a minimum order but do charge a minimum \$6.50 shipping charge.

Truck Freight

Items too large for UPS will be shipped via common carrier. This normally includes fenders, quarter panels and skins, hoods and truck tailgates. We do require that these shipments go to a business address or in care of the carriers freight terminal. **NO C.O.D.'s!!!!**

Alaska, Hawaii & Puerto Rico

These shipments must go via UPS 2nd Day Air and will have a higher percentage freight charge than normal US shipments. **NO C.O.D.'s!!!!**

Canada

Canadian orders must be prepaid with credit card or US Funds Money Order. Appropriate export documents included with order and you are responsible for any duties at time of delivery.

International

With rare exceptions, we must ship via UPS Air Freight which is very expensive (some small items can be mailed). Orders must be prepaid with credit card or US Funds Money Order. Appropriate export documents included with order and you are responsible for any duties at time of delivery.

APO/FPO

Must be shipped parcel post with maximum size of 72" length and girth combined. Please do not send money until we can verify our ability to ship the order and give you correct amount for order including shipping.

Our salespeople are not trained automotive technicians. You should consult local automotive shops and mechanics regarding technical advice. Some technical information is included in assembly and shop manuals available in this catalog.



Personal checks will be held 15 business days to clear. Money order is preferred. Call for freight charges on motor freight shipments (engines, fenders, quarter panels & skins, hoods, roofs, tailgates) and other parts noted **TRUCK FREIGHT** in catalog.

ORDERING INFORMATION & RETURN POLICIES

IMPORTANT!

Before placing your order, please read the information below.

Customer Number

Please have your customer number available when calling. If you are a first time caller, once you have placed an order, you will be assigned a customer number for future references. The customer number helps us to identify you if there is more than one customer with the same name. This will eliminate any confusion and allow our personnel to access and process your order more efficiently.

Catalog Number

In order for us to serve you better, please supply us with the catalog number on the front cover or at the top of the order forms in the back of the catalog. This will enable us to send you an updated catalog with your order.

Credit Card Payment Method



If you are planning to use a credit card for payment, please have credit card type, number and expiration date ready when calling so that your order is processed in a timely manner and will not create any unnecessary delays.

Ordering Parts

Most all products listed in our catalog have part numbers. **Please have a list of these part numbers ready before calling to place an order.** Having these part numbers available will speed up the ordering process. You can order over the phone with a credit card or place prepaid orders by phone to insure accuracy. If you prefer, you can mail or fax credit card & prepaid orders using order forms in the back of the catalog. NC residents, add 7.75% sales tax. **Personal checks will be held 15 days to clear.**

Prices

Every attempt is made to insure accuracy of prices at time of catalog printing. However, all prices are subject to change without notice. Before placing your order, if you would like, ask your sales associate to call out current computer prices as you order each item. *Ask about volume discounts!*

GM Parts

Please remember, all General Motors parts in our catalog end with GM (309GM). Part numbers in any other format are reproduction items.

Returns

You must call for a Return Authorization Number. Parts cannot be used and must be in original packaging. Original packaging cannot be marked on, so put in another box to mail or ship. **We do charge a restocking fee. No returns after one year.**

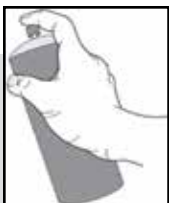

ATTENTION!
**No aerosol cans on any
air freight shipments!**

Shortages

Please check your shipment against the invoice immediately and contact us in case of any shortages. Check any comments on the area of the invoice above parts listings for back ordered parts. **Shortages must be reported within 15 days of invoice date to insure credit.**

Damages

In case of damaged or open package, insure that delivery person notes this on delivery receipt. Contact the delivery company for inspection and then notify us. We must be notified of damages within five days of receipt. **Please do not refuse any delivery without a written release by the driver.**

Shipping

We offer shipping via FedEx, UPS and USPS. Freight charges are based on actual weight plus any required special packaging. There is an additional charge for oversize packages which ship at a 30 lb. weight regardless of actual weight or price. We do not have a minimum order but do charge a minimum \$6.50 shipping charge.

Truck Freight

Items too large for UPS will be shipped via common carrier. This normally includes fenders, quarter panels and skins, hoods and truck tailgates. We do require that these shipments go to a business address or in care of the carriers freight terminal. **NO C.O.D.'s!!!!**

Alaska, Hawaii & Puerto Rico

These shipments must go via UPS 2nd Day Air and will have a higher percentage freight charge than normal US shipments. **NO C.O.D.'s!!!!**

Canada

Canadian orders must be prepaid with credit card or US Funds Money Order. Appropriate export documents included with order and you are responsible for any duties at time of delivery.

International

With rare exceptions, we must ship via UPS Air Freight which is very expensive (some small items can be mailed). Orders must be prepaid with credit card or US Funds Money Order. Appropriate export documents included with order and you are responsible for any duties at time of delivery.

APO/FPO

Must be shipped parcel post with maximum size of 72" length and girth combined. Please do not send money until we can verify our ability to ship the order and give you correct amount for order including shipping.

Our salespeople are not trained automotive technicians. You should consult local automotive shops and mechanics regarding technical advice. Some technical information is included in assembly and shop manuals available in this catalog.

ORDER FORM - CATALOG #X2/2014-3

ORDERING INFORMATION & RETURN POLICIES

IMPORTANT!

Before placing your order, please read the information below.

Customer Number

Please have your customer number available when calling. If you are a first time caller, once you have placed an order, you will be assigned a customer number for future references. The customer number helps us to identify you if there is more than one customer with the same name. This will eliminate any confusion and allow our personnel to access and process your order more efficiently.

Catalog Number

In order for us to serve you better, please supply us with the catalog number on the front cover or at the top of the order forms in the back of the catalog. This will enable us to send you an updated catalog with your order.

Credit Card Payment Method



If you are planning to use a credit card for payment, please have credit card type, number and expiration date ready when calling so that your order is processed in a timely manner and will not create any unnecessary delays.

Ordering Parts

Most all products listed in our catalog have part numbers. **Please have a list of these part numbers ready before calling to place an order.** Having these part numbers available will speed up the ordering process. You can order over the phone with a credit card or place prepaid orders by phone to insure accuracy. If you prefer, you can mail or fax credit card & prepaid orders using order forms in the back of the catalog. NC residents, add 7.75% sales tax. **Personal checks will be held 15 days to clear.**

Prices

Every attempt is made to insure accuracy of prices at time of catalog printing. However, all prices are subject to change without notice. Before placing your order, if you would like, ask your sales associate to call out current computer prices as you order each item. *Ask about volume discounts!*

GM Parts

Please remember, all General Motors parts in our catalog end with GM (309GM). Part numbers in any other format are reproduction items.

Returns

You must call for a Return Authorization Number. Parts cannot be used and must be in original packaging. Original packaging cannot be marked on, so put in another box to mail or ship. **We do charge a restocking fee. No returns after one year.**



ATTENTION!
No aerosol cans on any air freight shipments!

Shortages

Please check your shipment against the invoice immediately and contact us in case of any shortages. Check any comments on the area of the invoice above parts listings for back ordered parts. **Shortages must be reported within 15 days of invoice date to insure credit.**

Damages

In case of damaged or open package, insure that delivery person notes this on delivery receipt. Contact the delivery company for inspection and then notify us. We must be notified of damages within five days of receipt. **Please do not refuse any delivery without a written release by the driver.**

Shipping

We offer shipping via FedEx, UPS and USPS. Freight charges are based on actual weight plus any required special packaging. There is an additional charge for oversize packages which ship at a 30 lb. weight regardless of actual weight or price. We do not have a minimum order but do charge a minimum \$6.50 shipping charge.

Truck Freight

Items too large for UPS will be shipped via common carrier. This normally includes fenders, quarter panels and skins, hoods and truck tailgates. We do require that these shipments go to a business address or in care of the carriers freight terminal. **NO C.O.D.'s!!!!**

Alaska, Hawaii & Puerto Rico

These shipments must go via UPS 2nd Day Air and will have a higher percentage freight charge than normal US shipments. **NO C.O.D.'s!!!!**

Canada

Canadian orders must be prepaid with credit card or US Funds Money Order. Appropriate export documents included with order and you are responsible for any duties at time of delivery.

International

With rare exceptions, we must ship via UPS Air Freight which is very expensive (some small items can be mailed). Orders must be prepaid with credit card or US Funds Money Order. Appropriate export documents included with order and you are responsible for any duties at time of delivery.

APO/FPO

Must be shipped parcel post with maximum size of 72" length and girth combined. Please do not send money until we can verify our ability to ship the order and give you correct amount for order including shipping.

Our salespeople are not trained automotive technicians. You should consult local automotive shops and mechanics regarding technical advice. Some technical information is included in assembly and shop manuals available in this catalog.

RETURN AUTHORIZATION

DO NOT SIGN BEFORE INSPECTION OF PARTS:

Classic Muscle makes every effort to insure your parts arrive in good condition. We ask that you please inspect the contents for any damage. Please follow the procedures below in order for us to provide you with the appropriate action for your claim and the fastest customer service. If you did not receive an invoice with your order, please call immediately so we can mail you a copy.

DAMAGES UPS OR FEDEX:

If your package is lost or damaged in transit to you, or the container is broken open, please notify the carrier immediately and file a damage claim. For **UPS 1-800-742-5877**; **FedEx 1-800-463-3339** and give them the tracking number that is found on the package address label. **DO NOT** return any damaged item(s) to Classic Muscle. Save all packaging materials and the container in which your shipment arrived.

DAMAGES TRUCK FREIGHT:

Please check truck freight shipments for damage before signing the freight bill. The carrier may want to inspect the contents and will assist you in starting a claim. If you would like any parts replaced while the claim is in process, please call and reorder those items. Replacement parts will be billed to you and your account will be credited when the damage claim is finalized. Damaged parts cannot be returned without a claim number. If a damaged part is returned without filing a claim, the carrier will not be responsible and your loss will not be covered.

SHORTAGES:

Please inspect the package contents upon receipt. If any parts are missing, refer to the invoice to check for any back ordered items. If all items were shipped, please double check your package before calling to report a shortage. Once you have determined that there are parts missing, call **1-800-722-4828** to report the shortage. You must report the shortage within **15 days of receipt** of the package.

RETURNS:

Before returning any part, you must call **1-800-722-4828** for a "Return Authorization Number". Any package returned without a "Return Authorization Number" will be refused. All return items must be shipped pre-paid; **NO COD** shipments will be accepted. A copy of the invoice and the Request For "Return Authorization Number" Form below must accompany all returns. A restocking fee will apply to any unwanted items returned. There are no returns on certain special order items. Classic Muscle reserves the right to decline return of any item after **1 year from receipt**. No refunds are given for shipping charges. Items sent back for credit must be in the original package and in good condition with no markings on the outside.

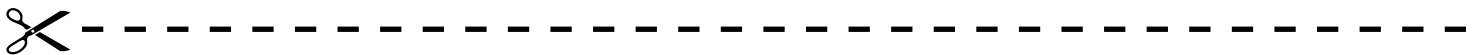

REQUEST FOR "RETURN AUTHORIZATION NUMBER" FORM

(*Call your salesperson and they will issue a return authorization number.)

*Return Authorization Number: Date of Purchase: _____ Invoice Number: _____

Customer Name: _____ Customer Number: _____

IMPORTANT!

Our receiving department will not process any returns without this form and a photocopy of the original invoice.

RETURN AUTHORIZATION

DO NOT SIGN BEFORE INSPECTION OF PARTS:

Classic Muscle makes every effort to insure your parts arrive in good condition. We ask that you please inspect the contents for any damage. Please follow the procedures below in order for us to provide you with the appropriate action for your claim and the fastest customer service. If you did not receive an invoice with your order, please call immediately so we can mail you a copy.

DAMAGES UPS OR FEDEX:

If your package is lost or damaged in transit to you, or the container is broken open, please notify the carrier immediately and file a damage claim. For **UPS 1-800-742-5877**; **FedEx 1-800-463-3339** and give them the tracking number that is found on the package address label. **DO NOT** return any damaged item(s) to Classic Muscle. Save all packaging materials and the container in which your shipment arrived.

DAMAGES TRUCK FREIGHT:

Please check truck freight shipments for damage before signing the freight bill. The carrier may want to inspect the contents and will assist you in starting a claim. If you would like any parts replaced while the claim is in process, please call and reorder those items. Replacement parts will be billed to you and your account will be credited when the damage claim is finalized. Damaged parts cannot be returned without a claim number. If a damaged part is returned without filing a claim, the carrier will not be responsible and your loss will not be covered.

SHORTAGES:

Please inspect the package contents upon receipt. If any parts are missing, refer to the invoice to check for any back ordered items. If all items were shipped, please double check your package before calling to report a shortage. Once you have determined that there are parts missing, call **1-800-722-4828** to report the shortage. You must report the shortage within **15 days of receipt** of the package.

RETURNS:

Before returning any part, you must call **1-800-722-4828** for a "Return Authorization Number". Any package returned without a "Return Authorization Number" will be refused. All return items must be shipped pre-paid; **NO COD** shipments will be accepted. A copy of the invoice and the Request For "Return Authorization Number" Form below must accompany all returns. A restocking fee will apply to any unwanted items returned. There are no returns on certain special order items. Classic Muscle reserves the right to decline return of any item after **1 year from receipt**. No refunds are given for shipping charges. Items sent back for credit must be in the original package and in good condition with no markings on the outside.



REQUEST FOR "RETURN AUTHORIZATION NUMBER" FORM

*(*Call your salesperson and they will issue a return authorization number.)*

*Return Authorization Number: Date of Purchase: _____ Invoice Number: _____

Customer Name: _____ Customer Number: _____

IMPORTANT!

Our receiving department will not process any returns without this form and a photocopy of the original invoice.