

1968-1988 CHEVELLE CATALOG

(INCLUDES: EL CAMINO & MONTE CARLO)



Classic Muscle Restoration Parts

BUSINESS HOURS: 8:00 am - 5:30 pm • Monday - Friday
University Parkway to Shattalon Drive to the end of Kelley-Moore Drive

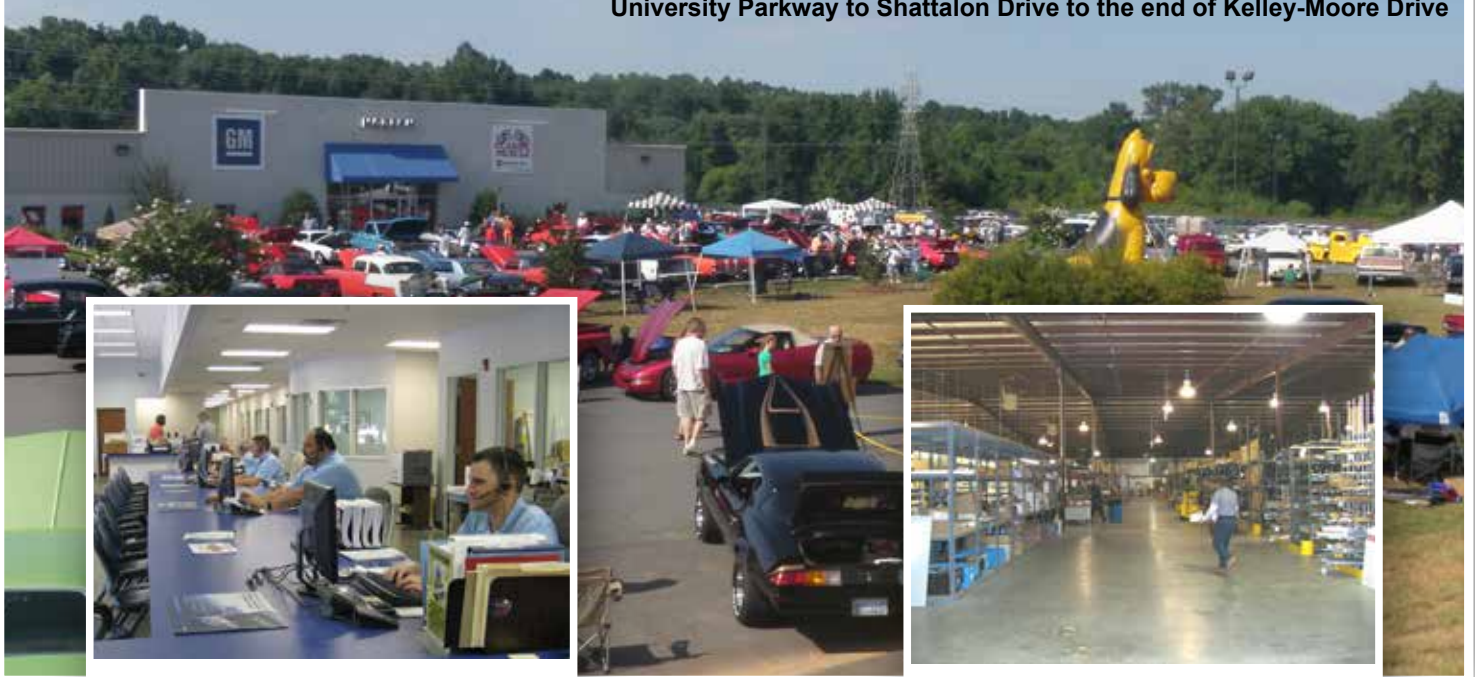

We feel the best method of ordering parts is by telephone, so call our toll free number:
1-800-722-4828

As a major General Motors wholesale dealer, we stock thousands of new GM and reproduction restoration parts.

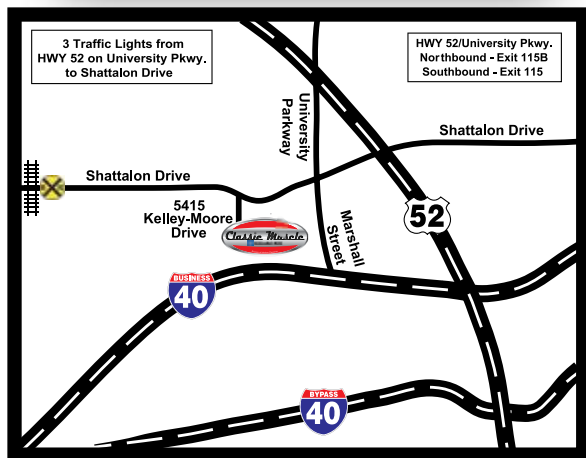

Toll Free: 1-800-722-4828

You can call us toll free
Monday through Friday
8:00 am to 5:30 pm (EST)
Please have all information ready in order for us to handle your order promptly.



Fax: 336-727-4856

You can fax us your order
7 days a week / 24 hours a day.
Please include all information in order for us to handle your order efficiently.



5415 Kelley-Moore Drive Winston-Salem, NC 27105

Mail us your order and please include all necessary information for us to process your order correctly.



www.classicmuscle.com

Look us up online! We have an extensive number of pictures of most of our parts and technical diagrams for your convenience!



Modern Chevrolet Company has been in business under the same ownership since 1933 and has one of the largest parts departments in the General Motors organization.

Our stability, size and commitment to service should make us your first stop in search for quality restoration parts.

Direct Source for GM Parts

As a major General Motors wholesale dealer, we stock thousands of new GM and reproduction restoration parts. We are constantly adding new parts to our inventory and attempt to never be out of normal stocking items. We will advise you of out-of-stock items at the time of your order.

Competitively Low Prices

Our volume buying means that we receive the lowest cost from our suppliers. We pass this on to you and always attempt to offer the **lowest overall** prices in the restoration business. Catalog prices are subject to change without notice. (We only increase prices when there are increases by our suppliers).

Quality Parts

We use only new GM and high quality reproduction parts, and constantly review our vendors to insure that we are buying the best parts available for any application.

Prompt Customer Service

In case of a problem, we will take care of the situation immediately. While we may need some help from you on handling damaged shipments or shortages (see Ordering Information & Return Policies on the back of the order forms), we do not hold up shipping a replacement part while waiting on claim results from the delivery company.



Look for the MADE IN USA Logo. Some include the flag if the description line gives us enough room. With or without the flag means the same thing. As you know from shopping Wal-Mart, Target, Best Buy, etc., USA is hard to find. We try to offer MADE IN USA parts when possible. We rely on information from our many suppliers regarding country of origin, so please let us know if you receive a part we mark USA that is obviously imported so we can correct our listing.

Understand, we offer many correct high quality reproductions and in many cases there is no USA alternative. We just want to offer and designate parts made in our country as much as possible.

NEED A PICTURE?

www.classicmuscle.com

Each year specific catalog is available for download on our website! Find your specific part from our catalog or website.

Go to the search box and type in the part number exactly as it is in our catalog (dashes, letters, etc.) and it will display a picture of that part. If we do not picture the part you are looking for, please let your sales rep know or e-mail us at:

classic@modernauto.com

The **#1** SOURCE for Authentic
Chevrolet Restoration Parts!

ORDERING INFORMATION

Please Read Carefully!

Customer Number

Please have your customer number available when calling. If you are a first time caller, once you have placed an order, you will be assigned a customer number for future references. The customer number helps us to identify you if there is more than one customer with the same name. This will eliminate any confusion and allow our personnel to access and process your order more efficiently.

Catalog Number

In order for us to serve you better, please supply us with the catalog number on the front cover or at the top of the order forms in the back of the catalog. This will enable us to send you an updated catalog with your order.

Credit Card Payment Method

If you are planning to use a credit card for payment, please have credit card type, number and expiration date ready when calling so that your order is processed in a timely manner and will not create any unnecessary delays.

Ordering Parts

Most all products listed in our catalog have part numbers. Please have a list of these part numbers ready before calling to place an order. Having these part numbers available will speed up the ordering process. You can order over the phone with a credit card or place prepaid orders by phone to insure accuracy. If you prefer, you can mail or fax credit card & prepaid orders using order forms in the back of the catalog. NC residents, add 7.75% sales tax. Personal checks will be held 15 days to clear.

Prices

Every attempt is made to insure accuracy of prices at time of catalog printing. However, all prices are subject to change without notice. Before placing your order, if you would like, ask your sales associate to call out current computer prices as you order each item. **Ask one of our salesmen about volume discounts!**

**ORDER FORMS
AND RETURN
REQUEST FORMS
IN THE BACK OF
THE CATALOG!**

The image shows a sample of the 'ORDER FORM' from Classic Muscle. It includes fields for 'PLEASE GIVE US YOUR STREET ADDRESS', 'PLEASE TELL US ABOUT YOUR CAR', and 'PAYMENT METHOD'. There is a table for listing items with columns for 'PART NUMBER', 'DESCRIPTION', 'QUANTITY', 'UNIT PRICE', and 'TOTAL PRICE'. At the bottom, there are sections for 'IMPORTANT!' notes, 'TOTAL' calculations, and a signature line.

©1995-2014 Classic Muscle from Modern Chevrolet. All rights reserved. This publication or any part thereof may not be reproduced in any form without written permission from Modern Chevrolet. Any errors in application, description, prices, part numbers or diagrams are subject to correction. All prices are subject to change without notice. Please ask your sales representative to verify price.

NOTICE:

When placing an order, always present your catalog number located on the front cover to the salesperson to verify that your catalog is current. Current catalogs can be packaged with your order at no cost. We are constantly adding new parts, therefore on average, we update catalogs regularly during the year.

Just A Reminder!

PRICES

Every attempt is made to insure accuracy of prices at time of catalog printing. However, all prices are subject to change without notice. Manufacturers change prices daily, which can influence our sale prices. For the most up to date prices, PLEASE SEE OUR WEBSITE: www.classicmuscle.com or call one of our sales associates at 1-800-722-4828.

ORDERING PARTS

Most all products in our catalog have part numbers. Please have a list of these part numbers ready before calling to place an order. You can also order parts using our website. This is the simplest and quickest way to get up to date listings and pricing. We also run promotions and discounts on the website throughout the year.

SHIPPING

We offer shipping via Fedex, UPS and USPS. We also offer LTL Truck Freight for those items too large for ground service. Freight charges are based on actual weight plus any required special packaging. There is an additional charge for oversize packages.

LTL Truck Freight shipments must be inspected at time of delivery.

RETURNS

Before returning any part, you must call us for a "Return Authorization Number." Any package returned without this number will be refused. Please see the "Return Authorization" page in the back of this catalog or on our website for more information on returns.

PARTS

Any part number in our catalog that ends with the letters "GM" is a genuine GM part. If a number does not end with these letters, it is a reproduction part. If a part is being reproduced in more than one quality and there is a significant price difference, we will offer you both choices in this catalog. If there is no significant price difference, we only offer you the best choice!

Some reproduction parts are licensed by GM to be GM Restoration Parts, although this does not have much, if any, impact on the quality of these parts. Just because a part is a GM Restoration part does not guarantee that it is the best reproduction made. Even if a part is a GM Restoration Part, it's part number still does not end with "GM" in our catalog.

Thank you for your business!

Restoration Parts

the feeling is original



For your convenience, all 11
catalogs are available on 1 CD!
part# CAT-CD

TABLE OF CONTENTS

Section 1 - Engine

Chevrolet Performance Parts Crate Engine Info	1
Frame Brackets & Motor Mounts	2
Block Expansion Plugs	2
Harmonic Balancers	2
Flywheels & Components	3
Crankshafts & Water Pump Pulleys	4
Oil Systems	5
Rods	5
Pistons	5
Camshaft & Components	6,7
Heads & Valvetrain	7
Valve Covers & Components	8
68-72 Clutch, Brake Pedal & Clutch Linkage with Diagram	9
Clutch Linkage Kits	9
73-77 Clutch, Brake Pedal & Clutch Linkage	10
Clutch Components	10

Section 2 - Transmission

63-74 Muncie 4-Speed with Diagram	1,2
Transmission Mounts & Crossmembers	3
Transmission Mounting Hardware	3
3 Speed M/T Shifter Components	3,4
4 Speed M/T Shifter Components	4
69-72 4 Speed Transmission Interlock Linkage	5
4 Speed Replacement Shifters	6
M/T Shifter Boots & Components	6
A/T Shifter Components	6
A/T Detent Components	7
A/T Dipsticks & Components	7
A/T Oil Pans	7
A/T Filter Kits with Pan Gasket	7
A/T Tailshaft Bushings & Seals	7
Performance Automatic Transmissions	7
64-77 A/T Vacuum Modulators, Lines & Components with Diagram	8,9
68-77 A/T Cooler Lines with Diagram	10,11

Section 3 - Cooling System

Thermostats & Housings	1
Water Pumps & Components	1
Hoses & Components	2,3
Fans & Components	3
Fan Shrouds & Components	4
Radiators	4
Radiator Components	5
Belts	5,6

Section 4 - Fuel • Emission • Exhaust

Fuel Tanks & Components	1,2
Fuel Tank Lines	2
Tank to Pump Fuel Lines	2-4
Fuel Pumps & Components	4
Fuel Pump to Carburetor Lines & Parts	5
Fuel Filters & Components	6
Air Cleaner Assemblies	6
Air Cleaner Components	6
Air Cleaner to Exhaust Manifold Components	6
70-72 Cowl Induction Components with Diagrams	7-9
Crankcase Ventilation Components	10,11
Carburetors & Components	12
Accelerator Components	13
Intake Manifold Components	13
Emission Control System	14,15
Exhaust System	15,16

Section 5 - Brakes • Rear Axle • Wheels

Brake Preview	1
68-72 Brake Pedal Components with Diagram	2
Master Cylinders, Switches & Valves with Diagram	3,4
Power Brake Boosters & Components with Diagram	5,6
Brake System (miscellaneous)	6
68 Brake Lines & Components with Diagram	7,8
69-77 Brake Lines & Components with Diagram	9-11
68-72 Front Drum Brake Components with Diagram	12,13
68 Front Disc Brake Components with Diagram	14
69-77 Front Disc Brake Components with Diagram	15,16
68-77 Rear Drum Brake Components with Diagram	17,18
68-69 Parking Brake Components with Diagram	19
70-72 Parking Brake Components with Diagram	20
73-77 Parking Brake Components with Diagram	21
14" Wheel Kits	22
Disc Conversion Brake Kits	22
Brake Boosters	23
Spindles & Calipers	24
Upgrade Calipers & Master Cylinders	25
Rear Axle Identification	26
Rear Axle 10 & 12 Bolt with Diagram	27-30
Driveshaft Components	30
Wheel Cover Emblems & Trim Rings	30
Wheel Studs & Lug Nuts	30
Rally Wheels & Components	31,32
69-70 "SS" Wheels	33
69-70 "SS" Custom Chrome Wheels	33
71-72 "SS" Wheels	35
Rally II Wheels by Correct Application	35

TABLE OF CONTENTS

Section 6 - Suspension & Steering

Front Suspension Preview.....	1
Front Suspension with Diagram	2-4
Master Chassis Fastener Kits.....	4
Steering Linkage with Diagram.....	5, 6
Steering Components.....	6
Manual Steering Gear Box	6
Power Steering	7, 8
Front Coil Springs.....	9
Rear Coil Springs	9
Rear Suspension with Diagram.....	10, 11
Shock Absorbers & Components.....	11

Section 7 - Electrical

Starters & Components	1
Alternator Rebuild Components	1
65-68 BB Alternator Mounting Components with Diagram.....	2
66-68 SB Alternator Mounting Components with Diagram.....	2
66-68 327/L79 Alternator Mounting Components with Diagram	3
69-72 BB Alternator Mounting Components with Diagram.....	3
69-74 SB Alternator Mounting Components with Diagram.....	4
73-75 BB Alternator Mounting Components with Diagram.....	4
75-77 SB Alternator Mounting Components with Diagram.....	5
Battery Components.....	6
Correct Style Battery Cables	6
Battery Cable Components	6, 7
Distributors & Components.....	7, 8
Distributor Vacuum Lines.....	8
Distributor Vacuum Line Components	8
Plug Wire Sets.....	8
Dated Wire Sets	8, 9
Plug Wire Retainers & Spark Plug Heat Shields	9, 10
Horns & Components	10
Temperature Gauge Sending Units	10
Headlamp Components.....	10, 11
Headlamp Control Components	11
Side Marker Lamps & Bezels	11, 12
Parking Lamps & Bezels	12, 13
Tail Lamp & Back Up Lamp Components.....	13, 14
Backup Lamp & Neutral Safety Switch & Components	14
El Camino Rear Bumper Reflectors	15
License Plate Lamps	15
Dome Light Components.....	15
Exterior Bulb Kits	15
Interior Bulb Kits	15
L.E.D. OEM Style Bulbs	15

TABLE OF CONTENTS

Section 8 - Wiring Harnesses

Wiring Harness Information	1
Update Harness Kits	2, 3
Air Conditioning Harness	3
Air Conditioning Harness Components	3
Air Conditioning Compressor Ground Wire Assembly	3
Air Conditioning Compressor Ground Wire Components	3
Air Conditioning Power Feed Wire Assembly	3
Air Conditioning Power Feed Wire Components	3
Ash Tray Lamp Socket	3
Backup Lamp Switch Extension Harness	4
Backup Lamp Switch Extension Harness Components	4
Clock Harness	4
Console Harness	4
Console Extension Harness	4
Console Harness Components	4
Courtesy Light Harness	4
Courtesy Light Harness Components	4
Cowl Induction Hood Harness	4
Cruise Control Harness	5
Cruise Harness Components	5
Dash Harness	5
Dash Harness Components	5
Dash Cluster Harness	5
Dash Cluster Printed Circuits	5
Printed Circuit Components For Round Speedo Dash	5
Dash Cluster Bulbs & Sockets	5
Dome Lamp Harness	5
Engine Harness	6
Engine Harness Components	6
Front Light Harness	7
Front Light Extension Harness	7
Front Light Harness Components	7
Front Light Harness/Battery Cable Junction Blocks	7
Fuel Tank Sending Unit Harness	7
Glove Box Light Assemblies	8
Glove Box Light Harness	8
Glove Box Light Components	8
Ground Strap Kits	8
Ground Strap Components	8
Horn Wires	8
Idle Stop Solenoid Control Wire	8
Neutral Safety Switch Harness	8
Power Accessory Feed Wire	8
Power Accessory Components	8
Power Supply Harness	8
Power Trunk Lid Release Components	8
Power Seat Harness	8
Power Window Harness	8
Rear Body (Intermediate) Dash to Quarter Panel Harness	9
Rear Body Light Harness	9
Rear Light Harness Components	9
Rear Window Defroster Harness	9
Rear Window Defroster Components	9
Seat Belt Warning Extension	9

Speaker Harness	9
Speed Warning Harness	9
TH400 Kickdown Switch Harness	9
TH400 Kickdown Switch Harness Components	9
Temperature Controlled Spark Jumper Wire	10
Temperature Controlled Spark Jumper Wire Clips	10
Trunk Light Assembly	10
Trunk Light Components	10
Trunk Light Extension Wire	10
Trunk Release Harness	10
Underhood Replacement Light Assembly	10
Underhood Light Components	10
Windshield Wiper Harness	10
Miscellaneous Custom/Conversion Wiring Harnesses	10
Miscellaneous Harness Repair Components	10
Miscellaneous Harness Components	10

Section 9 Heating • Air Conditioning • Wipers

Heater Delete Components	1
Heating & Air Conditioning	1-3
Air Conditioning Components	3-5
64-68 SB A/C Compressor Mounting Components with Diagram	6, 7
66-68 BB A/C Compressor Mounting Components with Diagram	8, 9
69-70 SB A/C Compressor Mounting Components with Diagram	10
69-70 BB A/C Compressor Mounting Components with Diagram	11
70-71 SB A/C Compressor Mounting Components with Diagram	12
70-75 BB A/C Compressor Mounting Components with Diagram	13
72-77 SB A/C Compressor Mounting Components with Diagram	14
68-72 Standard (non hidden) Windshield Wiper Components	15
Detroit Speed Selecta-Speed Wiper Kits	15
68-72 Hidden Wiper Models & 73-77 Model Windshield Wiper Components	16

TABLE OF CONTENTS

Section 10 - Body Components

Damage Information	1
Front End Fastener Kits	2
Master Body Fastener Kits	2
Body Mount Kits	2
Radiator Supports & Components	2
Under Hood Bolt Kits	2
Bumpers & Components	3, 4
Bumper Guards & Components	4
License Plate Brackets & Components	4
Bumper Filler Panels	4
Rear Valance Panels	5
Grilles & Grille Moldings	5, 6
Front End "Face Lift" Kits	6
Header Panels	6
Hoods & Components	7, 8
Cowl Grille	8
Fenders & Components	8, 9
Fender Extensions & Components	9
Inner Fenders & Components	9, 10
Doors - Chevelle - El Camino	11
Outer Door Skins	11
Door Jamb & Pillar Components	11
Outer Rocker Panels	11
Inner Rocker Panels	11
Quarter Panels & Skins	11
Quarter Panel Patches	12
Inner El Camino Bed Panels	12
Quarter Panel Extensions	12
Rear Fender Skirts	12
Rear Outer Wheelhouses	12
Rear Inner Wheelhouses	12
Rear Inner & Outer Wheelhouse Assemblies	12
Rear Window to Trunk Opening Panels	12
Rear Body Components	13
Rear Frame Crossmember	13
El Camino Tailgates	13
El Camino Tailgate Skins	13
El Camino Inner Tailgate Panels & Components	13
El Camino Tailgate Components	13
Firewalls	13
Cowl Panel & Components	13
Dash Panels	13
Roof Panels	13
Roof Panel Braces	13
Floor Pans	14
El Camino Bed Floor	14
Package Tray Panels	14
Trunk Floor Pans	14, 15
Trunk Components	15, 16
Glass	17

Section 11 Emblems • Mirrors • Moldings

Emblems	1, 2
Outside Mirrors	2
Moldings	3-5

Section 12 Weatherstrips • Rubber Seals

Weatherstripping Kits	1
Rubber Bumper Kits	1
Paint Gasket Kits	2
Hood, Cowl & Firewall Rubber Seals, Grommets & Plugs	2
Inner Fender Seals	2
Door & Roofrail Weatherstripping	2, 3
Window Related Weatherstripping	3, 4
Trunk Weatherstripping	4
Rear Fender Skirt Seals	4
Rear Body Seals	4
Weatherstrip Adhesive	4
Weatherstrip Hardware	4
El Camino Tailgate Seal	4

Section 13 - Door Hardware

Hinges, Hinge Repair Components & Rubber Bumpers	1
Handles & Lock Components	1, 2
Door Window Components	2
Power Window Components	2, 3
Power Window Conversion Kits	3

Section 14 - Lock Cylinder Sets

Lock Cylinder Sets	1
--------------------------	---

Section 15 Instrument Panel • Console • Steering Column

Instrument Panel & Dash	1, 2
Radio Delete Components	3
Radio Components	3
Custom Autosound Radios	4
Custom Autosound Speakers	4
Glove Box & Components	5
68-72 Console & Components with Diagram	6-8
Steering Column	9
Steering Wheels & Components	10, 11

TABLE OF CONTENTS

Section 16 - Interior

Brake, Clutch & Accelerator.....	1
Seat Components.....	1, 2
Door Panel Components.....	3, 4
Interior Fastener Kit.....	4
Master Interior Fastener Kits.....	5
Kick Panels.....	5
Headliner & Inside Window Trim.....	5
Headliner Insulation.....	5
Dome Lamps & Components.....	6
Interior Firewall Insulation.....	6

Section 17 Convertible Tops • Vinyl Tops

Convertible Tops & Components.....	1, 2
Vinyl tops.....	2

Section 18 - Upholstery

Seat Upholstery & Door Panel Introduction.....	1
"Let's Talk About Door Panels".....	2
Interior Upholstery Quick Find Index.....	3
Seat Covers & Door Panels (by year).....	4-22
68-72 Headrest Covers.....	24
Bucket Seat Headrest Assemblies.....	24
Headliners.....	25-35
Sunvisors.....	36-38
Sail Panel Boards.....	39
Package Trays.....	40
Package Tray Insulation.....	41
Carpet.....	41

Section 19 - Decals

Decals.....	1, 2
-------------	------

Section 20 - Stencils & Stripes

Stencils & Stripes.....	1
-------------------------	---

Section 21 - Detailing Components

Aerosol Paint Products.....	1
Special Decals.....	1
Car Dusters.....	1
License Plates.....	2

Section 22 - Literature

Manuals, Folders & Books.....	1-3
-------------------------------	-----

Order Information & Return Policies Order Forms Return Authorization Request Form

(In Back of Catalog)



Look for the MADE IN USA Logo. Some include the flag if the description line gives us enough room. With or without the flag means the same thing. As you know from shopping Wal-Mart, Target, Best Buy, etc., USA is hard to find. We try to offer MADE IN USA parts when possible. We rely on information from our many suppliers regarding country of origin, so please let us know if you receive a part we mark USA that is obviously imported so we can correct our listing.

Understand, we offer many correct high quality reproductions and in many cases there is no USA alternative. We just want to offer and designate parts made in our country as much as possible.

CRATE ENGINES

Pricing

Engine prices change frequently, so please call for current price.

BIG BLOCK ENGINES

19331574	ZZ454 440 HP	Call for Price
19166393	ZZ427 480 HP	Call for Price
19331579	ZZ 502 Deluxe	Call for Price
12499121	Ram Jet 502 FI	Call for Price
19201333	572 / 620 HP	Call for Price
19201334	572R / 720 HP	Call for Price

SMALL BLOCK ENGINES

12499529	290 HP Base	Call for Price
19210008	330 HP Deluxe	Call for Price
19333157	SP350 385 HP Base	Call for Price
19351532	ZZ6 405 HP Base	Call for Price
12499120	Ram Jet 350/350 HP FI	Call for Price
19332532	SP383 435 HP Deluxe	Call for Price

LSX SERIES

19260831	LSX376-B8 450 HP	Call for Price
19299306	LSX376-B15 450 HP	Call for Price
19260833	LSX454 620 HP Base	Call for Price
19260835	LSX454R 770 HP Race	Call for Price
19260093	LSX Bow-Tie Blk SD	Call for Price
19260099	LSX454 Block Pd Blk	Call for Price

LS SERIES

19301326	LS3 430 HP EFI	Call for Price
19301358	LS3 480 HP EFI	Call for Price
19301359	LS3 515 HP Carb	Call for Price
19301360	LS3 525 HP EFI	Call for Price
19328728	LT1 6.2L 460HP	Call for Price
19332702	LT4 6.2L SC 650HP	Call for Price

Shipping / Handling

Engines must ship truck freight to an automotive business address.

Business must have equipment to unload engine.

Call for shipping quote.

*Liftgate truck fee of \$65.00

Warranty

24 months - 50,000 miles parts warranty. Must supply vehicle identification number & mileage.

Warranty period begins date of purchase. Visit gmperformanceparts.com for full warranty details.



ATTENTION!

Some engine parts in this catalog are for the full Chevrolet line. We designed engine parts this way because of engine swaps!

Frame Brackets & Motor Mounts

6 CYLINDER FRAME BRACKETS

***Note: This is the bracket that the motor mount bolts to.**

68-72 3841492R Engine Bracket Spacer Mounting Bolt2.25 ea.

V8 FRAME BRACKETS

***Note: This is the bracket that the motor mount bolts to.**

68-72 39807112 V8 (except 307).....55.00 pr.

73-77 3268GM SB - LH/RH2 req.Disc.

FRAME BRACKET HARDWARE

68-70 9418822R Frame Bracket Mounting
Bolt - 6 cylinder6 req.1.50 ea.

68-70 9418822R Frame Bracket
Mounting Bolt - V88 req.1.50 ea.

71-72 4955GM Frame Bracket Mounting
Bolt - 6 cylinder6 req.Disc.

71-72 4955GM Frame Bracket
Mounting Bolt - V88 req.Disc.

68-70 35883-PS Frame Bracket Mounting
Bolt Lock Washer - 6 cylinder .6 req.10 ea.

68-70 35883-PS Frame Bracket Mounting
Bolt Lock Washer - V88 req.10 ea.

68-70 382588R Frame Bracket Mounting
Bolt Washer - 6 cylinder6 req.75 ea.

68-70 382588R Frame Bracket Mounting
Bolt Washer - V88 req.75 ea.

68-70 9418931R Frame Bracket Mounting
Bolt Nut - 6 cylinder.....6 req.50 ea.

68-70 9418931R Frame Bracket Mounting
Bolt Nut - V8.....8 req.50 ea.

69-70 ENG38 SB/BB Frame Bracket Bolt Kit15.00 kit

71-72 3907R Frame Bracket Mounting
Bolt Lock Nut - 6 cylinder.....6 req.50 ea.

71-72 3907R Frame Bracket Mounting
Bolt Lock Nut - V8.....8 req.50 ea.

MOTOR MOUNTS

***Note: All mounts are safety mount type unless noted.**

68-72 3997595R 6 cylinder.....2 req.16.00 ea.

68-72 103R SB (exc. 69-72 350).....2 req.16.00 ea.

68-72 102R BB2 req.16.00 ea.

69-72 102R 3502 req.16.00 ea.

73-77 100R All (exc. BB)2 req.11.00 ea.

6 CYLINDER MOTOR MOUNT HARDWARE

68-69 3817224A Mount to Engine Bracket Bolt .2 req.5.25 ea.

70-72 3980715 Mount to Engine Bracket Bolt .2 req.Disc.

68-69 WA2716 Mount to Engine
Bracket Bolt Washer4 req.25 ea.

70-72 WA2716 Mount to Engine
Bracket Bolt Washer4 req.25 ea.

68-69 272876R Mount to Engine
Bracket Bolt Nut2 req.1.75 ea.

70-72 9442937 Mount to Engine
Bracket Bolt Lock Nut2 req.75 ea.

68-72 9419073R Mount to Frame Bracket
Bolt & Washer4 pcs2.50 ea.

68-72 103328 Mount to Frame
Bracket Bolt Lock Washer2 req.Disc.

V8 MOTOR MOUNT HARDWARE

68-72 3748038R Mount to Engine Bolt.....6 req.2.40 ea.

68-72 3980716 Mount to Frame Bracket Bolt .2 req.3.50 ea.

68-69 3818180R Mount to Frame
Bracket Bolt Washer2 req.1.60 ea.

70-72 WA2716 Mount to Frame
Bracket Bolt Washer2 req.25 ea.

68-72 9442937 Mount to Frame
Bracket Bolt Lock Nut2 req.75 ea.

68-72 EMB38 Motor Mount to Block Bolts12.00 kit

Block Expansion Plugs

62-81 PE100B SB Brass Freeze Plug Kit (exc. 400)21.00 set

65-75 PE102B BB Brass Freeze Plug Kit16.00 set

Harmonic Balancers

69 139GM 327/2 BBL92.00 ea.

70-72 140GM 350 Special HP (8").....Disc.

70-72 3421GM 454Disc.

73 3421GM 454 (exc. A/T).....Disc.

66-75 2631R SB Balancer Washer (correct)2.50 ea.

66-75 5341GM SB Balancer Bolt (O.E. type)2.70 ea.

65-75 138494R SB Balancer Bolt Star Washer25 ea.

65-75 2633R BB Balancer Washer.....3.00 ea.

Flywheels & Components

FLYWHEELS & FLEXPLATES MADE IN USA

***Note: All flywheels include ring gear.**

64-77	3427GM	M/T - H.P. Lightweight Version of 3426GM (15 lbs.)	249.52	ea.
65-68	3429R	A/T - V8 (exc. 307) with T/H & Single Converter Bolt Hole Pattern ('68 1st design)	47.00	ea.
66-72	3424R	M/T - V8 (exc. 454) with 11" Clutch	150.00	ea.
68-69	3430GM	A/T - 327/350/396 with T/H & Dual Converter Bolt Hole Pattern ('68 2nd design)	114.00	ea.
68-69	3430R	A/T - 327/350/396 with T/H & Dual Converter Bolt Hole Pattern ('68 2nd design)	29.00	ea.
69	3428R	A/T - 396 with TH350	42.00	ea.
69-70	3429R	A/T - 396/375 with TH400	47.00	ea.
69-74	3428R	A/T - 230/250/307/327 with TH350	42.00	ea.
70-72	3434R	A/T - 454/LS6 with TH400	43.00	ea.
70-74	3432R	M/T - 454	158.00	ea.
70-75	3430GM	A/T - 396/400/402 with T/H (exc. 396/375)	114.00	ea.
70-75	3430R	A/T - 396/400/402 with T/H (exc. 396/375)	29.00	ea.
70-75	3433R	A/T - 454 with T/H (exc. LS6)	44.00	ea.
70-77	3430GM	A/T - 350 with T/H	114.00	ea.
70-77	3430R	A/T - 350 with T/H	29.00	ea.
75-76	3430GM	A/T - 6 cylinder	114.00	ea.
75-76	3430R	A/T - 6 cylinder	29.00	ea.
77	3428R	A/T - 6 cylinder	42.00	ea.

FLYWHEEL RING GEARS MADE IN USA

64-77	3435R	All with 13 1/4" Ring - 168 Teeth	19.00	ea.
73-77	3436R	All with 12" Ring - 153 Teeth	19.00	ea.

FLYWHEEL & FLEXPLATE BOLTS

***Tech Tip: Always use liquid thread locker on bolts.**

64-77	839756	Bolt - All with M/T (flywheel to crank)	6 req.	1.19	ea.
64-77	138494R	Star Lock Washer - M/T (flywheel to crank)	6 req.	25	ea.
64-77	34389K	Bolt & Star Washer Kit - M/T (flywheel to crank)		14.00	kit
64-77	3440GM	Bolt - A/T (flexplate to crank)	6 req.	2.67	ea.
64-77	138494R	Star Lock Washer - A/T (flexplate to crank)	6 req.	25	ea.
64-77	3440K	Bolt Kit - A/T (flexplate to crank)		16.00	kit
64-77	838653	Bolt - M/T (pressure plate to flywheel)	6 req.	2.34	ea.
64-77	3441K	Bolt & Lockwasher Kit - M/T (pressure plate to flywheel)		15.00	kit
64-77	3442GM	Converter Bolt - All with Powerglide or TH350	3 req.	Disc.	
64-77	120369R	Converter Bolt Nut - All with Powerglide or TH350	3 req.	50	ea.
64-77	3987930	Convertible Bolts TH350/TH400	3 piece	5.50	kit

FLYWHEEL INSPECTION COVERS

***Note: This is the cover that bolts to the bottom of the bellhousing.**

64-73	3933089R	SB & 6 cylinder with P/G (exc. 350)	45.00	ea.
64-77	354497	SB & 6 cylinder with M/T & 10 1/2" Clutch (exc. 350)	16.65	ea.
65-69	3818GM	V8 with TH400	21.31	ea.
69	465471	Chevelle with V8	50.00	ea.
66-75	2129GM	V8 with M/T & 11" Clutch	20.91	ea.
70-73	465471	Chevelle with 307	50.00	ea.
73-74	465471	Chevelle with 6 cylinder	50.00	ea.
77-79	465471	Chevelle with 250	50.00	ea.

INSPECTION COVER BOLTS

68-69	9411890R	TH400	75	ea.
68-72	3817006	M/T	60	ea.
69-72	6261376	TH350	80	ea.
70	9411890R	P/G - 350	75	ea.
70-72	9419727	TH400	75	ea.
70-73	6261376	P/G (exc. 350)	80	ea.
70	9419727R	P/G - 350	75	ea.

Crankshaft & Water Pump Pulleys

SMALL BLOCK CRANK PULLEYS

***Note: For 3 groove pulley on 68 models, use 1815GM & 1816GM together.**

68	3755820	Pulley	1 groove....	38.00	ea.
68	1815R	Pulley - P/S		50.00	ea.
68	1816GM	Pulley - Smog.....	2 groove....	36.62	ea.
68	1816R	Pulley - Smog (correct)	2 groove....	64.00	ea.
69-77	1821R	Pulley - P/S	2 groove..	115.00	ea.

BIG BLOCK CRANK PULLEYS (exc. 396/375 or 454/450)

68	3925525	Pulley - P/S	1 groove....	48.00	ea.
68	3874418	Pulley - Smog.....	2 groove....	Disc.	
69-70	3937787	Pulley - A/C (correct)	3 groove....	67.00	ea.
69-72	3955290	Pulley - P/S (exc. A/C)	2 groove....	77.00	ea.

396/375 or 454/450 BIG BLOCK CRANK PULLEYS

68	3869978A	Pulley - P/S (cast deep groove) 	3 groove..	195.00	ea.
68	3869978R	Pulley - P/S (cast deep groove) (import).....	3 groove..	195.00	ea.
68	J6568CP	BB 2 Groove, Deep Groove Steel.....		40.00	ea.
69-70	3955291	Pulley (deep groove).....	2 groove....	50.00	ea.

CHROME CRANK PULLEYS

68	1815C	Comparable to 1815GM.....	1 groove....	50.00	ea.
69-72	3956664C	Comparable to 3956664	1 groove....	50.00	ea.
69-77	1821C	Comparable to 1821GM.....	2 groove....	66.00	ea.
69-77	1822C	Comparable to 1822GM.....	3 groove....	90.00	ea.

CRANK PULLEY HARDWARE

68	3784349	Pulley Mounting Bolts with Lock Washers (exc. BB)		8.00	set
68-72	9418822	Pulley Mounting Bolt - BB	3 req.	1.50	ea.
68-72	35883-PS	Pulley Mounting Bolt Lock Washer - BB	3 req.	10	ea.

6 CYLINDER WATER PUMP PULLEYS

68	3905995R	Pulley (exc. A/C or smog)	1 groove....	38.00	ea.
----	----------	---------------------------------	--------------	-------	-----

SMALL BLOCK WATER PUMP PULLEYS

68	3905995R	Pulley (exc. A/C or smog)	1 groove....	38.00	ea.
69-70	3976059	Pulley - A/C (correct).....	1 groove....	42.00	ea.
71-75	3995631	Pulley - A/C (correct).....	1 groove....	39.00	ea.
69-77	14023155	Pulley - A/C (GM repl. part).....	2 groove....	76.51	ea.

BIG BLOCK WATER PUMP PULLEYS (exc. 396/375 or 454/450)

68	3905995R	Pulley (exc. A/C or smog)	1 groove....	38.00	ea.
73-74	3995631R	Pulley (exc. A/C) (correct)	1 groove....	39.00	ea.
69-70	3976059R	Pulley - A/C (correct).....	1 groove....	42.00	ea.
71-75	3995631R	Pulley - A/C (correct).....	1 groove....	39.00	ea.
69-75	1809GM	Pulley - No A/C (GM repl. Part) 1 groove..		78.34	ea.
69-75	1810GM	Pulley - A/C (GM repl. part).....	2 groove....	76.51	ea.

396/375 OR 454/450 WATER PUMP PULLEYS

(deep groove)

68	3906656	Pulley - 396/375	2 groove....	88.00	ea.
69	3947824	Pulley - 396/375	1 groove....	45.00	ea.
70	3976060	Pulley - 396/375 or 454/450.....	1 groove....	70.00	ea.

CHROME WATER PUMP PULLEYS

68	1801C	Comparable to 1801GM.....	1 groove....	37.00	ea.
68	1802C	Comparable to 1802GM.....	2 groove....	66.00	ea.
68	3906656C	Comparable to 3906656	2 groove....	55.00	ea.
69-75	4967-MG	BB	2 groove....	65.00	ea.
69-77	1809C	Comparable to 1809GM.....	1 groove....	29.00	ea.
69-77	1810C	Comparable to 1810GM.....	2 groove....	59.00	ea.

SECTION 1 - ENGINE

Oil Systems

OIL FILTER BYPASS VALVES & COMPONENTS

68	5573837	V8 Bypass Valve (includes gasket)	46.00	ea.
68	100111	V8 Bypass Valve Bolt2 req.	1.50	ea.
68	3903322	V8 Bypass Valve Gasket	3.50	ea.
68-77	2284GM	6 cylinder Bypass Valve.....	5.50	ea.
68-77	2286GM	V8 Filter Adapter with Valve.....	33.48	ea.
68-77	5151GM	V8 Adapter Mounting Bolt.....2 req.	1.78	ea.

OIL FILTERS

68-77	PF25	Spin-on Correct White (short).....	27.00	ea.
68-77	PF35	Spin-on Correct White (long).....	27.00	ea.

OIL FILTER CANISTERS & COMPONENTS

68	5574279K	V8 Filter Canister Kit (includes correct silk screened canister, filter & gasket)	110.00	kit
68	3737705	V8 Canister Gasket	2.50	ea.

OIL PRESSURE SWITCHES

68-69	G1807	Switch (exc.gauges).....	10.00	ea.
69	2166GM	Switch with Gauges	90.00	ea.
70-75	G1807	Switch.....	10.00	ea.

OIL PRESSURE SWITCH COMPONENTS

68	444052	Elbow Fitting - BB with Gauges	9.00	ea.
68	3906192	Oil Line with Fittings (black)	7.00	kit
68	3906193	Oil Line Grommet - V8 with Gauges	10.00	ea.

BB OIL PRESSURE GAUGE WIRE OR LINE CLIP.

68-71	3817006	Clip Mounting Bolt.....	60	ea.
68-71	606404R	Clip Mounting Bolt Washer.....	50	ea.

OIL PUMPS

64-75	2288GM	SB (exc. 64-67 Chevy II).....	108.64	ea.
64-75	2288R	SB (exc. 64-67 Chevy II).....	21.00	ea.
64-75	2244143-SP	SB High Volume (exc. 64-67 Chevy II)	48.00	ea.
64-67	3793310R	SB Chevy II	116.00	ea.
64-75	2289R	194/230/250	27.00	ea.
58-65	2288R	348/409 (exc. HP)	21.00	ea.
58-65	308R	348/HP & 409/HP	36.00	ea.
67-69	308R	302 Camaro	36.00	ea.
70-72	308R	350/HP	36.00	ea.
65-75	2290R	BB (exc. HP)	58.00	ea.

OIL PUMP MOUNTING BOLTS

62-66	2291GM	SB	Disc.	
-------	--------	----------	-------	--

OIL PUMP SCREENS

64-67	309GM	SB Chevy II	26.30	ea.
65-75	311R	SB (exc. 66-67 Chevelle).....	7.00	ea.
67-75	312GM	BB	Disc.	

OIL PUMP SHAFTS

64-67	371R	Shaft - SB Chevy II	15.00	ea.
65-75	2246154A	BB (exc. 65-70 H.P.).....	10.00	ea.
64-75	2299GM	Retainer (V8 exc. 65-71 BB/HP)	3.00	ea.

DIPSTICKS

68-75	306GM	BB (repl. part for 68-70)	13.31	ea.
69-75	302R	SB 1st Design	27.00	ea.
69-75	302R2	SB 2nd Design	23.00	ea.

DIPSTICK TUBES

68-74	3828073R	6 cylinder.....	21.00	ea.
68-72	301GM	BB	79.00	ea.
68-72	279GM	Seal - BB	7.37	ea.
70-79	297R	SB Upper	18.00	ea.
70-79	303R	SB Lower	12.00	ea.

OIL PANS

64-72	277GM	Drain Plug Gasket.....	3.89	ea.
65-72	14091488R	BB Pan.....	55.00	ea.
68-72	465221	SB Pan (exc. special HP).....	77.00	ea.

OIL PAN GASKETS & BOLTS

62-75	2300GM	Corner Bolt.....4 req.	3.38	ea.
62-75	1115R	Pan Bolt (correct).....	75	ea.
64-74	3931597R	SB Gasket Set	11.00	ea.
65-75	2304GM	BB Gasket Set	Disc.	
57-80	OP14S	SB Pan Bolt Set	8.00	set
65-75	OP14B	BB Pan Bolt Set	12.00	set

Rods

CONNECTING RODS

68-73	2308GM	307.....	78.23	ea.
68-69	2308GM	327.....	78.23	ea.
67-75	2308GM	350 (exc. HP).....	78.23	ea.
65-70	2310GM	396/HP Optional LS6/LS7 Type Rod	128.12	ea.
66-69	2310GM	427/HP Optional LS-6/LS-7 Type Rod.....	128.12	ea.
70-71	2310GM	454/HP LS-6/LS-7	128.12	ea.
57-81	2311GM	Connecting Rod Set of 8 (GM)	363.71	set

Pistons

**High Performance, T-6 Hardened forged piston set*

PISTONS

69	3946876	302 Std.....	445.00	set
69	3946882	302.030 OS	445.00	set
69	39468764	302.040 OS	445.00	set
69	39468766	302.060 OS	445.00	set

Camshaft & Components

CAMSHAFTS

***Note: 65-66 396 & 427 engines must have a groove machined into the rear cam bearing journal.**

64-69	3896929	327/300	155.00	ea.
65-68	2348R	327/HP L-79	180.00	ea.
73-74	2350GM	350/HP L-46 & L-82	168.15	ea.
65-69	3874872	396/325	125.00	ea.
66-70	2351R	396/350	165.00	ea.
65-70	3904362	396/375 HP (mechanical)	195.00	ea.
66-68	2351R	427 (exc. HP)	165.00	ea.
66-69	3904362	427/HP (mechanical)	195.00	ea.
69	3874872	427 (exc. HP)	125.00	ea.
70	2351R	454/390	165.00	ea.
70-71	3904362	454/LS6 (mechanical)	155.00	ea.

LIFTERS

WARNING! . . . Never install "used" lifters on a new camshaft!

58-75	2354GM	V8 (hydraulic)	15.32	ea.
58-75	2353R	V8 (hydraulic)	6.00	ea.
58-75	2355R	V8 (mechanical)	8.00	ea.

TIMING CHAINS & GEARS

58-66	3759980	SB Crank Gear	20.00	ea.
56-66	3865964	SB Cam Gear	15.00	ea.
58-66	3704150K	SB Timing Set	3 piece 40.00	set
67-75	2356GM	SB Chain	51.70	ea.
67-75	2356R	SB Chain	9.56	ea.
67-75	2357GM	SB Crank Gear	32.14	ea.
67-75	2357R	SB Crank Gear	5.00	ea.
67-75	2358GM	SB Cam Gear	46.97	ea.
67-75	2358R	SB Cam Gear	12.95	ea.
67-75	TC3499S	SB Timing Set	3 piece 17.19	set
67-75	TC3163S	SB Double Row Set	3 piece 25.81	set
67-75	160001-Z	SB/HP Double Row Set (3 keyway settings)	3 piece 19.95	set
66-75	2359GM	BB Chain (exc. HP)	51.05	ea.
66-75	2359R	BB Chain (exc. HP)	17.33	ea.
66-75	2360GM	BB Crank Gear (exc. HP)	36.61	ea.
66-75	2360R	BB Crank Gear (exc. HP)	5.44	ea.
66-75	2361GM	BB Cam Gear (exc. HP)	37.44	ea.
66-75	2361R	BB Cam Gear (exc. HP)	13.80	ea.
66-75	TC3501SA	BB Timing Set (exc. HP)	3 piece 36.57	set
66-75	2362GM	BB/HP Chain	Disc.	
66-75	2362R	BB/HP Chain	17.11	ea.
66-75	3860035	BB/HP Crank Gear	19.40	ea.
66-75	3856356	BB/HP Cam Gear	21.43	ea.
66-75	1600007-Z	BB/HP Timing Set	3 piece 39.95	set

TIMING CHAINS & GEARS

58-65	3777748	348 & 409 Chain	12.44	ea.
58-65	3759980	348 & 409 Crank Gear	19.95	ea.
58-65	3865964	348 & 409 Cam Gear	14.32	ea.

TIMING COVER & COMPONENTS

***Repair sleeves slide onto harmonic balancer where the timing cover seal rides.**

57-67	3885039	283 Cover & Welded Tab (correct)	75.00	ea.
62-67	2366GM	283 Gasket	3.11	ea.
62-67	2366K	283 Gasket & Seal Set with Repair Sleeve	24.00	set
62-67	2364GM	283 Seal	14.62	ea.
67-68	3923290	302 Cover & Welded Tab (8" balancer) (correct)	80.00	ea.
67-69	2366GM	302 Gasket	3.11	ea.
67-69	2366K	302 Gasket & Seal Set with Repair Sleeve	24.00	set
67-69	2364GM	302 Seal	14.62	ea.
68-73	2366GM	307 Gasket	3.11	ea.
68-73	2366K	307 Gasket & Seal Set with Repair Sleeve	24.00	set
68-73	2364GM	307 Seal	14.62	ea.
68-70	2367GM	307 Timing Pointer	3.37	ea.
64-67	3885039	327 Cover & Welded Tab (correct) (exc. 327/L79)	75.00	ea.
64-65	3851549	327/L79 Cover & Welded Tab (8" balancer) (correct)	80.00	ea.
66-68	3923290	327/L79 Cover & Welded Tab (8" balancer) (correct)	80.00	ea.
64-69	2366GM	327 Gasket	3.11	ea.
64-69	2366K	327 Gasket & Seal Set with Repair Sleeve	24.00	set
67-68	TCC264	396 BB Cover (7" Balancer)	84.00	ea.
68	TCC267	396 BB Cover (8" Balancer)	84.00	ea.
69-70	TCC268	BB Cover (8" Balancer)	84.00	ea.
69-70	TCC265	BB Cover (7" Balancer)	84.00	ea.
69-70	3946870	302/350 Cover & Welded Tab (8" Balancer) (correct)	95.00	ea.
62-69	2364GM	327 Seal	15.23	ea.
67-68	3923290	350 Cover & Welded Tab (8" balancer) (correct)	80.00	ea.
69-75	115GM	350 Cover	50.19	ea.
67-75	2366GM	350 Gasket	3.25	ea.
67-75	2366K	350 Gasket & Seal Set with Repair Sleeve	25.00	set
67-75	2364GM	350 Seal	15.23	ea.
69-75	2367GM	350 Timing Pointer (exc. HP)	7.88	ea.
65-70	2370GM	396 Gasket	7.88	ea.
65-70	2370K	396 Gasket & Seal Set with Repair Sleeve	26.00	set
65-70	2371GM	396 Seal	12.00	ea.
70-71	2370GM	BB 400 Gasket	7.88	ea.
70-71	2370K	BB 400 Gasket & Seal Set with Repair Sleeve	26.00	set
70-71	2371GM	BB 400 Seal	12.00	ea.
70-71	2372GM	BB 400 Timing Pointer	32.00	ea.
70-75	115GM	SB 400 Cover	53.19	ea.
70-75	2366GM	SB 400 Gasket	3.25	ea.

continued...

Camshaft & Components

...continued

TIMING COVER & COMPONENTS

70-75	2366K	SB 400 Gasket & Seal Set with Repair Sleeve	24.00	set
70-75	2364GM	SB 400 Seal	15.23	ea.
72	2370GM	402 Gasket.....	7.88	ea.
72	2370K	402 Gasket & Seal Set with Repair Sleeve	26.00	set
72	2371GM	402 Seal.....	12.00	ea.
72	2372GM	402 Timing Pointer	32.00	ea.
61-65	TCS117271	409 Timing Cover Gasket Set	18.95	set
66-69	2370GM	427 Gasket.....	7.88	ea.
66-69	2370K	427 Gasket & Seal Set with Repair Sleeve	26.00	set
66-69	2371GM	427 Seal.....	7.95	ea.
70-75	2370GM	454 Gasket.....	7.88	ea.
70-75	2370K	454 Gasket & Seal Set with Repair Sleeve	26.00	set
70-75	2371GM	454 Seal.....	12.00	ea.

TIMING COVER BOLTS

57-80	TC14	V8 Set	10 piece	6.00 set
-------	------	--------------	----------	----------

CHROME TIMING COVERS

*Stamped "Chevrolet" with bowtie emblem.

69-81	2374GM	SB Cover (requires bolt-on pointer)	37.60	ea.
65-65	2375GM	BB Cover (requires bolt-on pointer)	35.00	ea.

Heads & Valvetrain

HEAD BOLTS

64-75	2396GM	SB Short.....	16 req.	2.69 ea.
64-75	2397GM	SB Medium	4 req.	2.69 ea.
64-75	2398GM	SB Long	14 req.	2.69 ea.
65-75	2275GM	BB Short (exc. 409).....	8 req.	4.65 ea.
65-75	2399GM	BB Long (exc. 409)	24 req.	4.06 ea.

HEAD DOWEL PINS

65-75	2400GM	194/230/250	2 req.	2.06 ea.
64-75	2400GM	SB	4 req.	2.06 ea.
65-75	2401GM	BB (exc. 409)	4 req.	2.25 ea.

ROCKER ARM KITS (Arm, Ball & Nut)

58-75	2432GM	SB	16 req.	22.50 ea.
65-75	2433R	BB Exc. 409	16 req.	10.50 ea.
58-65	5723552	348/409	16 req.	15.00 ea.

ROCKER ARM COMPONENTS

62-75	2427GM	194/230/250 Rocker Arm Lock Nut	12 req.	1.73 ea.
58-75	2427GM	SB Rocker Arm Lock Nut	16 req.	1.73 ea.
65-75	2428GM	BB Rocker Arm Lock Nut	16 req.	1.51 ea.
58-75	2429GM	3/8" Rocker Studs (screw-in type).....	4.04	ea.
58-75	2430GM	7/16" Rocker Studs (screw-in type).....	3.70	ea.

PUSH RODS & GUIDE PLATES

58-75	2435GM	SB Push Rod	16 req.	5.36 ea.
70-74	2436GM	350/HP Guide Plates.....	8 req.	5.72 ea.
65-72	2441GM	BB 3/8" Guide Plates (exc. 409)	8 req.	9.41 ea.
67-75	2442GM	BB 5/16" Guide Plates	8 req.	15.26 ea.
61-64	3795627	409/HP Pushrod/Intake	8 req.	12.00 ea.
61-64	3822934	409/HP Pushrod/Exhaust.....	8 req.	12.00 ea.

Valve Covers & Components

***Note: For Plug Wire Retainers, see section 7.**

***Note: For Valve Cover decals, see Sections 19 & 21.**

VALVE COVERS (Correct for Years)

64-67	3910298	283/327 Set with Clip (paintable).....	95.00	pr.
64-67	3858863	283/327 H.P. Set with Clip (chrome).....	115.00	pr.
65-67	3860-A	BB with Drippers (chrome).....	70.00	pr.
68-72	3861-A	BB with Drippers (chrome).....	70.00	pr.
65-72	386-A	BB with Drippers (Slants) (chrome).....	70.00	pr.
65-72	140418	BB with Drippers (Slants) (orange).....	88.00	pr.

VALVE COVERS (Alternate for Correct)

64-67	RP1577	Z/28, 302,350 (finned aluminum HP) LT-1 Style (orange with polished fins).....	220.00	pr.
64-77	2640GM	*SB Short Chevrolet Bowtie Valve Cover Set (chrome).....	75.78	ea.
64-77	2641GM	*SB Tall Chevrolet Bowtie Valve Cover Set (chrome).....	82.00	ea.

***Chevrolet bowtie covers do have oil baffles & include grommets.**

63-76	3980229C	194/230/250 (chrome).....	48.00	ea.
64-72	RP1564	Z/28/302/350 LT-1 Style, Black (finned aluminum HP).....	220.00	pr.
64-72	RP1565	Z/28/302/350 LT-1 Style, Chrome (finned aluminum HP).....	294.00	pr.
68-77	RP1561	Z/28/302/350 (finned aluminum HP) LT-1 Style.....	220.00	pr.
69-74	124GM	Z28 Aluminum Cover Emblem.....	7.00	ea.

VALVE COVER COMPONENTS (6 cylinder)

64-74	2922GM	Cover Gasket.....	10.56	ea.
64-70	314GM	Grommet.....	6.00	ea.
64-75	1115R	Valve Cover Bolts (correct).....	7 req. 75	ea.
64-74	VC15	Bolt & Reinforcement Set (correct).....	13.00	set
68-70	321GM	Oil Cap.....	Disc.	

VALVE COVER COMPONENTS (SB)

64-75	132R	Valve Cover Gaskets.....	16.00	pr.
64-75	179-MG	Valve Cover Gasket Set (thick).....	26.00	set
57-85	66001	Valve Cover Gaskets (Rubber with Steel Inserts).....	20.00	pr.
64-71	317GM	Valve Cover Grommet.....	2.86	ea.
64-75	1115R	Valve Cover Bolts (correct).....	8 req. 75	ea.
64-74	VC15	Bolt & Reinforcement Set (correct).....	13.00	set
64-74	PKVC14	Bolt Set (aluminum covers).....	8 piece 12.00	set
69-72	320GM	Oil Fill Cap (chrome).....	12.49	ea.
69-72	3851735	O.E. Style Oil Cap with "S" & Rivet (chrome).....	15.00	ea.

VALVE COVER COMPONENTS (BB)

65-72	133GM	Valve Cover Gaskets (rubber) 2 req.....	44.00	ea.
65-72	VC18	Silver Cork Gasket Set.....	18.00	set
65-72	177-MG	Cork & Rubber Gasket Set (thick).....	18.00	set
65-70	316GM	Grommet (small hole).....	3.91	ea.
65-70	4308GM	Grommet (large hole).....	Disc	
71-72	316GM	Valve Cover Grommet.....	2 req. 3.91	ea.
64-75	1115R	Valve Cover Bolts (correct).....	14 req. 75	ea.
64-74	BB14	Bolt & Reinforcement Set (correct).....	19.00	set
65-72	3856959	Cap with Correct "S" Rivet (black).....	42.00	ea.
65-72	3851735	O.E. Style Oil Cap with 'S' & Rivet (chrome) (correct).....	15.00	ea.
65-72	320GM	Oil Cap (chrome) (GM repl. part).....	12.49	ea.
67	6423040	Oil Cap (push-in).....	7.00	ea.

68-72 Clutch Pedal & Linkage

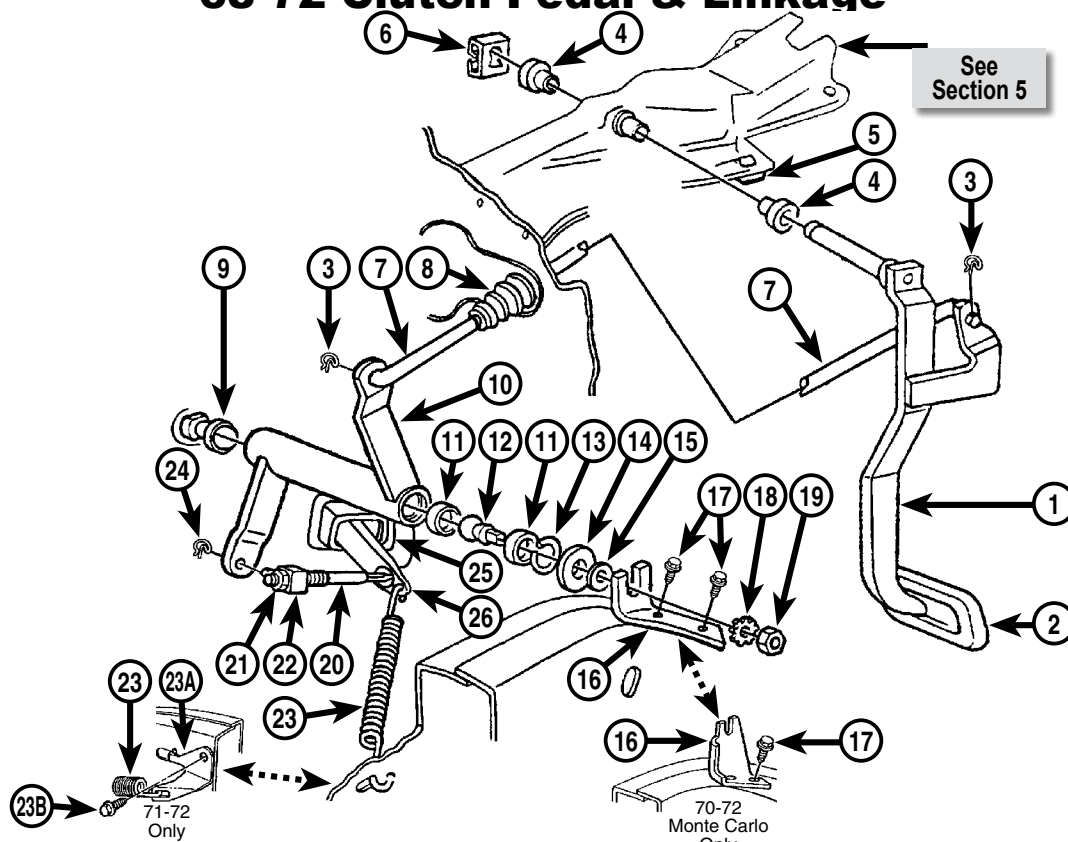

***Note: (*) are included in kits at the end of this page. Bellhousings & components are listed at the end of Section 1.**

(1)	77837889*	Clutch & Brake Pedal Assembly	65.00	set
(2)	2889R*	Clutch Pedal Pad	4.00	ea.
(3)	15553615*	Upper Push Rod		
		Retainer Clip	2 req.	1.50 ea.
(4)	2101GM*	Pedal Bushing	2 req.	3.93 ea.
(5)	1058-S*	Brake/Clutch Pedal Bumpers	2.25	pr.
(6)	3828428*	Pedal Retainer Clip	4.25	ea.
(7)	3920618*	Upper Push Rod	17.00	ea.
(8)	399904*	Clutch Pedal Push Rod Firewall Boot	15.00	ea.
(8A)	V1521*	Firewall Boot Retainer Plate(not pictured)	17.00	ea.
(9)	2109GM*	Pivot Ball Stud (engine side)	15.96	ea.
(9)	2109R	Pivot Ball Stud (engine side)	10.50	ea.
(10)	3920615*	Bellcrank	31.00	ea.
(11)	2106GM*	Pivot Ball Seats	2 req.	3.00 ea.
(12)	2105GM*	Pivot Ball Stud (frame side)	6.83	ea.
(13)	3750696	Ball Stud Retainer Spring	2.00	ea.
(14)	2108GM	Ball Stud Felt Seal	3.59	ea.
(14)	2108R*	Ball Stud Felt Seal	2.50	ea.
(15)	382588*	Washer	.75	ea.
(16)	3918098*	Frame Bracket (exc. Monte Carlo)	15.00	ea.
(16)	3972641	Monte Carlo Frame Bracket	17.00	ea.
(17)	9419402*	68-70 Frame Bracket Bolt	2 req.	1.00 ea.
(17)	9423284*	71-72 Frame Bracket Bolt	2 req.	1.25 ea.
(18)	3697R*	Star Lock Washer	.25	ea.
(19)	9418931*	Nut	.50	ea.
(20)	143R*	Push Rod Stud Shaft (inc. #22 swivel)	17.00	set
(21)	5150GM*	Nut	.50	ea.

(22)	2111GM	Push Rod Swivel	Disc.	
(22)	143R*	Push Rod Swivel (inc. #20 rod)	17.00	set
(23)	3920614R*	68-72 Fork Return Spring	8.00	ea.
(23A)	3992305R	71-72 Fork Return Spring Bracket	15.00	ea.
(23B)	9423284R	71-72 Fork Return Spring Bracket Bolt	1.25	ea.
(24)	2102GM*	Swivel Retainer Clip	1.50	ea.
(25)	146GM	Clutch Fork Boot	12.32	ea.
(25)	146R*	Clutch Fork Boot	7.00	ea.
(26)	144GM*	Clutch Fork	86.97	ea.
(26)	144R	Clutch Fork	49.00	ea.

CLUTCH LINKAGE KITS

Note: All Small or Big Block. Complete with all technically correct components needed from pedal to clutch fork. Quality heat treated materials. Diagram Included. Packaged in a heavyweight logo box. Includes: 1 Upper Push Rod, 3 Rod Clips, 1 Block Side Stud, 2 Bellcrank Felts, 1 Return Spring, 1 Return Spring Bracket (71-72), 1 Bellcrank Assy - Installed Ball Stud, Pivot Kit, Zerk Fitting, 1 Upper Rod Boot, 1 Frame Side Bracket, 1 Frame Side Ball Stud, 1 Lower Adjustable Rod, 1 Clutch Fork to Bellhousing & 1 Firewall Rubber Boot

68-70	RP1549	Linkage Kit	95.00	kit
68-70	RP1551	Master Linkage Kit (Includes Pedals)	217.00	kit
71-72	RP1550	Linkage Kit	100.00	kit
71-72	RP1552	Master Linkage Kit (Includes Pedals)	230.00	kit

BELLCRANK REPAIR KIT

68-72	PK12	Bellcrank Repair Kit (includes 1 each of #s 9, 12, 14 & 2 ea. of #11)	31.29	kit
-------	------	---	-------	-----

73-77 Clutch Pedal & Linkage

***Note: Refer to 68-72 illustration for these parts.**

(1)	N/A*	
(3)	2102GM*	Upper Push Rod	
		Retainer Clip.....2 req.	1.50 ea.
(4)	2101GM*	Pedal Bushing.....2 req.	3.93 ea.
(5)	1058-S*	Brake/Clutch Pedal Bumpers.....	2.25 pr.
(6)	N/A*	
(7)	3994490	Upper Push Rod.....	21.00 ea.
(8)	N/A*	
(9)	2109GM*	Pivot Ball Stud (engine side).....	15.15 ea.
(9)	2109R	Pivot Ball Stud (engine side).....	10.50 ea.
(10)	3994486	Bellcrank.....	69.00 ea.
(11)	3474GM*	Pivot Ball Seats.....2 req.	2.67 ea.
(12)	2116R*	Pivot Ball Stud (frame side).....	9.50 ea.
(13)	2107GM*	Ball Stud Retainer Spring.....	2.00 ea.
(14)	2108GM*	Ball Stud Felt Seal.....	3.59 ea.
(14)	2108R	Ball Stud Felt Seal.....	2.50 ea.
(15)	382588*	Washer.....	.75 ea.
(16)	N/A*	
(17)	N/A*	
(18)	3697R*	Star Lock Washer.....	.25 ea.
(19)	9418931R*	Nut.....	.50 ea.
(20)	143R*	Push Rod Stud Shaft (inc. #22 swivel).....	17.00 set
(21)	9418931R*	Nut.....	.50 ea.
(22)	2124GM	Push Rod Swivel.....	Disc.
(22)	143R*	Push Rod Swivel (inc. #20 rod).....	17.00 set
(23)	N/A*	
(24)	2102GM*	Swivel Retainer Clip.....	1.50 ea.
(25)	146GM	Clutch Fork Boot.....	12.32 ea.
(25)	146R*	Clutch Fork Boot.....	7.00 ea.
(26)	2117R	Clutch Fork.....	28.00 ea.
(26)	144R	Clutch Fork.....	49.00 ea.

Clutch Components

***Note: Also see Flywheels & Components on 1-1 & 1-2.**

BELLHOUSINGS

68-77	3899621	All with 11" Clutch.....	157.00 ea.
-------	---------	--------------------------	------------

BELLHOUSING INSPECTION COVERS

68-77	2925GM	All with 10 1/2" Clutch.....	16.65 ea.
68-77	3843943	All with 11" Clutch.....	20.91 ea.

BELLHOUSING MOUNTING HARDWARE

68-77	BH38	Bellhousing Bolt Set.....6 piece.....	10.00 set
68-77	3817006S	Inspection Cover Bolt Set.....4 piece.....	3.00 set
68-77	3462GM	Bellhousing to Engine Bolt (2 1/4" long).....2 req.	2.58 ea.
68-77	3463GM	Bellhousing to Engine Bolt Washer.....7 req.	.63 ea.
68-77	3464GM	Bellhousing to Engine Dowel ..2 req.	3.73 ea.

H.D. CLUTCH DISC, PRESSURE PLATE & BEARING KITS

68-77	90104-BW	10 1/2" - 10 Spline Disc.....3 piece.....	175.00 kit
68-70	K187702	11" - 10 Spline Disc.....3 piece.....	Disc.
70-74	90144-BW	11" - 26 Spline Disc.....3 piece.....	200.00 kit

RELEASE BEARINGS

68-77	2810GM	1 7/32" Tall Bearing.....	59.00 ea.
68-77	2810R	1 7/32" Tall Bearing.....	35.00 ea.
68-77	2809R	1 7/8" Tall Bearing.....	Disc.

PILOT BEARINGS

68-77	3480GM	Roller Bearing (replaces bronze type)	16.27 ea.
-------	--------	---	-----------

CLUTCH FORK COMPONENTS

***Note: See Linkage for forks & boots.**

68-77	2115GM	Clutch Fork - Bellhousing Stud.....	15.55 ea.
68-77	2115R	Clutch Fork - Bellhousing Stud.....	9.00 ea.

NEED A PICTURE?

www.classicmuscle.com

Each year specific catalog is available for download on our website! Find your specific part from our catalog or website.

Go to the search box and type in the part number exactly as it is in our catalog (dashes, letters, etc.) and it will display a picture of that part. If we do not picture the part you are looking for, please let your sales rep know or e-mail us at: **classic@modernauto.com**.

63-74 Muncie 4-Speed

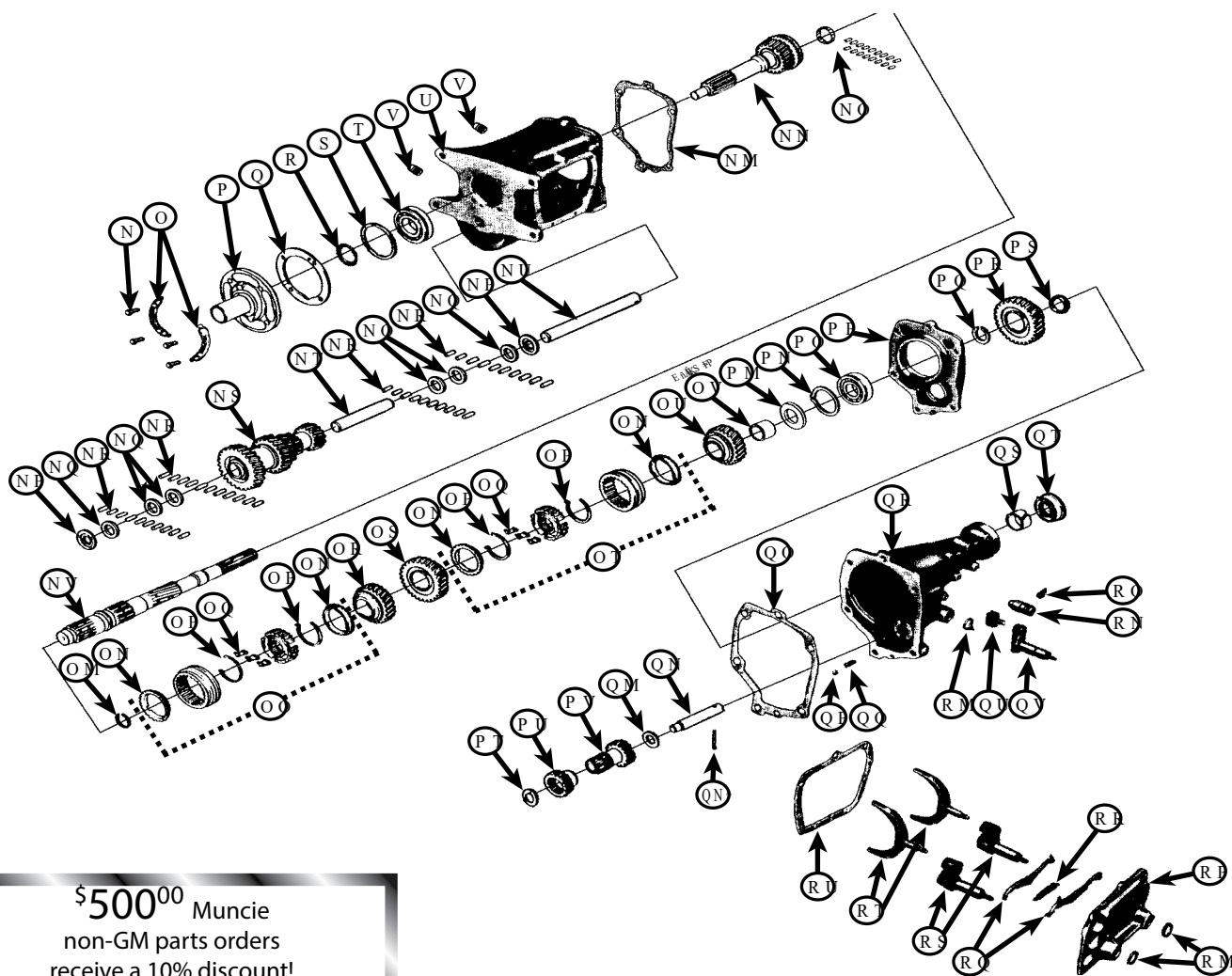

\$500⁰⁰ Muncie
non-GM parts orders
receive a 10% discount!

63	4519GM	(1)	Front Retainer Bolt (5/16").....4 req.	1.49	ea.
64-74	4331GM	(1)	Front Retainer Bolt (3/8").....4 req.	Disc.	
63-74	3849937	(2)	LH Bolt Lock Plate	3.00	ea.
63-74	3849938	(2)	RH Bolt Lock Plate	3.00	ea.
64-74	1883R	(3)	Front Bearing Retainer (3/8" bolt holes)	48.00	ea.
63	3760GM	(4)	Front Bearing Retainer Gasket.....	Disc.	
64-74	1885GM	(4)	Front Bearing Retainer Gasket.....	Disc.	
63-74	1884R	(5)	Front Bearing Nut	8.00	ea.
64-74	1893GM	(6)	Front Bearing Snap Ring	Disc.	
64-74	1882R	(7)	Front Main Drive Gear Bearing.....	50.00	ea.
68-70	3925660R	(8)	Case - Muncie M20/M21/M22	295.00	ea.
70-74	3925661R	(8)	Case - Muncie M20/M21/M22	295.00	ea.
63-72	1866GM	(9)	Oil Fill Plug (magnetized)	4.75	ea.
73-74	1867GM	(9)	Oil Fill Plug	Disc.	
63-74	4332GM	(10)	Gasket	Disc.	
63-70	3925690	(11)	M21 Main Drive Gear (26 teeth/10 spline)...	180.00	ea.
65	3924781R	(11)	M20 Main Drive Gear (24 teeth/10 spline)...	180.00	ea.
65-70	3925691	(11)	M22 Main Drive Gear (26 teeth/10 spline)...	180.00	ea.

66-70	3925689	(11)	M20 Main Drive Gear (21 teeth/10 spline) ...	190.00	ea.
70-72	3978761	(11)	M22 Main Drive Gear (26 teeth/26 spline) ...	175.00	ea.
71-74	3978773	(11)	M21 Main Drive Gear (26 teeth/26 spline) ...	175.00	ea.
71-74	3978772	(11)	M20 Main Drive Gear (21 teeth/26 spline) ...	175.00	ea.
63-74	1881GM	(12)	Mainshaft Front Bearing (17 roller).....	22.84	ea.
63-65	3831729	(13)	Counter Gear Bearing Thrust Washer ...	See Kit	
63-65	4830GM	(14)	Counter Gear Bearing Washer 6 req.	CALL	
66-74	1900GM	(14)	Counter Gear Bearing Washer 4 req.	2.80	ea.
66-74	1897GM	(15)	Counter Gear Roller Bearings .80 req.	8.00	ea.
63-65	3831728	(16)	M20 Cluster Gear (29-22-19-17)	140.00	ea.
65	3831727	(16)	M21 Cluster Gear (27-22-19-17)	Disc.	
65-72	3905466	(16)	M22 Cluster Gear (27-22-19-17)	225.00	ea.
66-74	3905463	(16)	M20 Cluster Gear (25-22-19-17)	225.00	ea.
66-74	3905465	(16)	M21 Cluster Gear (27-22-19-17)	225.00	ea.
66-74	3912195	(17)	Spacer (1" ID x 5 3/32").....	4.95	ea.
63-65	3831725	(18)	Cluster Shaft (7/8" OD x 10").....	30.00	ea.
66-74	3864850	(18)	Counter Shaft (1" OD x 10").....	30.00	ea.

continued...

SECTION 2 - TRANSMISSION

63-74 Muncie 4-Speed

...continued

63	3874446	(19)	Main Shaft (21 1/8" - 27 spline)	Disc.
64-70	3915087	(19)	Main Shaft (21 1/8" - 27 spline)	175.00 ea.
70-74	3978759	(19)	Main Shaft (21 3/4" - 32 spline)	180.00 ea.
63-74	3776GM	(20)	Hub Retainer Ring	2 req. Disc.
63-74	3880850	(21)	Brass Blocking Rings	4 req. 11.00 ea.
63-74	3924113	(22)	3rd & 4th Synchronizer Assembly (includes brass blocking rings)	120.00 ea.
63-74	4333R	(23)	Snap Ring	4 req. 2.95 ea.
63-74	1890GM	(24)	Synchronizer Keys	6 req. 9.00 ea.
63-74	3831747	(25)	3rd Gear (27 teeth) (exc. M22)	100.00 ea.
65-72	3880845	(25)	M22 3rd Gear (27 teeth)	130.00 ea.
63-74	3831746	(26)	2nd Gear (30 teeth) (exc. M22)	110.00 ea.
65-72	3879999	(26)	M22 2nd Gear (30 teeth)	125.00 ea.
63-74	3924112	(27)	1st & 2nd Synchronizer Assembly (includes brass blocking rings)	115.00 ea.
63	3831743	(28)	1st Gear (36 teeth)	80.00 ea.
64-74	3849388	(28)	1st Gear (36 teeth) (exc. M22)	115.00 ea.
65-72	3924796	(28)	M22 1st Gear (36 teeth)	130.00 ea.
64-74	3978781	(29)	Sleeve/Bushing	29.00 ea.
63-74	4831GM	(30)	Thrust Washer	Disc.
63-74	1893GM	(31)	Snap Ring	Disc.
63-74	1892R	(32)	Rear Mainshaft Bearing	22.00 ea.
63-74	3831752	(33)	Rear Bearing Retainer	Disc.
63-74	3998395	(34)	Ring	See Kit
63-74	3831748	(35)	Reverse Gear (35 teeth)	83.00 ea.
68-74	3793GM	(36A)	Drive Gear Retainer Clip (not pictured)	2.02 ea.
63-74	1903GM	(37)	Front Reverse Idler Gear Thrust Washer	Disc.
63-74	3831762	(38)	Reverse Idler Gear (18 teeth) (exc. M22)	45.00 ea.
65-72	3879997	(38)	M22 Reverse Idler Gear	104.00 ea.
63-74	3831764	(39)	Reverse Gear Assembly (17 teeth)	60.00 ea.
63-74	1902GM	(40)	Rear Reverse Idler Gear Thrust Washer	5.75 ea.
63-74	3831761	(41)	Reverse Idler Shaft	24.00 ea.
63-74	590832	(41A)	Pin	95 ea.
63-74	4337GM	(42)	Gasket	Disc.
63-74	4338GM	(43)	Detent Ball	2.37 ea.
63-74	4338R	(43)	Detent Ball	95 ea.
63-74	3773017	(44)	Detent Ball Spring	2.00 ea.
63	3831731	(45)	Extension Housing (casting #)	Disc.
64-65	3846429	(45)	Extension Housing (casting #)	Disc.
66-69	3857584	(45)	Extension Housing (casting #)	Disc.
70	3857584	(45)	Extension (exc. 70 Chevelle M22) (casting #)	Disc.
70	3978764	(45)	Extension - Chevelle M22 (casting #)	Disc.
71-74	3978764	(45)	Extension Housing (casting #)	Disc.
63-70	1877GM	(46)	Rear Tailshaft Bushing (1 1/2" ID)	4.10 ea.
71-74	1878GM	(46)	Rear Tailshaft Bushing (1 7/8" ID)	6.80 ea.
63-70	1875GM	(47)	Rear Tailshaft Seal	7.20 ea.
63-70	1875R	(47)	Rear Tailshaft Seal	5.00 ea.
71-74	1876R	(47)	Rear Tailshaft Seal	5.00 ea.

63-74	3832786	(48)	Fork	26.00 ea.
63-68	3850068	(49)	Shaft	55.00 ea.
69-74	3950312	(49)	Shaft	55.00 ea.
63-74	1873R	(50)	Shift Shaft Seal	3 req. 2.00 ea.
63-74	1879R	(51)	Speedo Gear Sleeve with Inner Seal	17.00 ea.
63-74	4931GM	(51A)	Speedo Gear Sleeve Inner Seal	6.41 ea.
63-74	4664GM	(51B)	Speedo Gear Sleeve O-Ring Seal	1.72 ea.
63-74	1880GM	(52)	Speedo Gear Sleeve Retainer	Disc.
63-74	9409107		Speedo Gear Sleeve Retainer Bolt (not pictured)	1.25 ea.
63-65	3831707	(53)	Side Cover (casting #)	Disc.
66-68	3884685	(53)	Side Cover (casting #)	Disc.
69	3950306	(53)	Side Cover (casting #)	Disc.
70-74	3952648	(53)	Side Cover (casting #)	Disc.
63-74	3905462	(54)	Detent Cam	2 req. 5.00 ea.
63-74	1872GM	(55)	Detent Cam Spring	2.37 ea.
63-68	3831709	(56)	Shift Shaft	2 req. 50.00 ea.
69-74	3952649	(56)	Shift Shaft	2 req. 50.00 ea.
63-74	1869GM	(57)	Shift Fork	2 req. 88.50 ea.
63-74	1869R	(57)	Shift Fork	2 req. 34.00 ea.
63-74	1868GM	(58)	Side Cover Gasket	11.00 ea.

NOT PICTURED

62-77	RP1115	90 Degree Angle Adapter	70.00 ea.
70-79	1507Z	Manual Trans Speedometer Tail Shaft Cable Clip Hold	14.00 ea.

KITS

63-74	1864R	Gasket Kit	7.00 kit
63-65	6365MSPK	Small Parts Kit (includes #s 6, 13, 31, 34, 37 & 40)	31.00 kit
66-74	6674MSPK	Small Parts Kit (includes #s 6, 12, 13, 15, 31, 34, 37, 40, 41A & more)	43.00 kit

NOTE: Parts priced "Disc" are no longer available as far as we know.
We are not able to offer any advice on finding these parts.

Transmission Mounts & Crossmembers

MOUNTS

68-72	2253R	All	10.00	ea.
73-74	2147R	4 Speed	8.00	ea.
70-71	4603G	Transmission Mount Bolt Kit	10 piece	7.00 kit

CROSSMEMBERS

68-72	3949151R	M/T Floor Shifter Support Bracket (welds to crossmember)	35.00	ea.
68-72	9418823	Support Mounting Bolt	4 req.	1.75 ea.
68-72	9419234	Support Mounting Bolt Washer (RH only)	2 req.	50 ea.
68-72	35883-PS	Support Mounting Bolt Lock Washer	4 req.	10 ea.
68-72	RP1298	Transmission Crossmember	135.00	ea.
68-69	21331-PS	Support Mounting Bolt Nut	4 req.	25 ea.
70-72	9418931	Support Mounting Bolt Nut	4 req.	50 ea.

Adjustable crossmembers take the guessing out of finding the right fit. These are designed to give the most amount of adjustability when installing your LS engine and 700R4 or 4L60 style transmissions. Comes with hardware.

68-72	143-158	4L60 (open frame)	165.00	kit
68-72	146-158	4L60 (closed frame)	165.00	kit
68-72	145-158	E-Brake Cable Bracket Kit (for use with 4L60 crossmember)	27.00	kit

***Notes: The parking brake cable will not re-attach to the transmission crossmembers on 1968-72 Chevelle. The adjustable cable bracket is needed to re-connect the parking brake cable.**

Transmission Mounting Hardware

68-72	23560-PS	M/T to Bellhousing Bolt (correct)	4 req.	1.25 ea.
68-72	103329	M/T to Bellhousing Lock Washer	4 req.	50 ea.
68	179841	P/G Mounting Bolt (upper)	4 req.	1.25 ea.
68-72	35883-PS	P/G Mounting Bolt Lock Washer (as required)	10	ea.
68-72	9419234	A/T Mounting Bolt Washer (as required)	50	ea.
68-72	9419073	Transmission Mount to Transmission & Cross Member Bolt & Washer	4 req.	2.25 ea.
68-72	103328	Transmission Mount to Transmission & Cross Member Lock Washer	4 req.	50 ea.
68-72	3700338	Transmission Mount to Cross Member Flat Washer	2 req.	1.75 ea.
68-72	3700338K	Transmission Mount to Transmission & Cross Member Bolt & Washer Kit	10 piece	8.00 kit

3 Speed M/T Shifter Components

3 SPEED M/T COLUMN SHIFTER COMPONENTS

68-72	3721GM	Shift Lever Pin	6.19	ea.
-------	--------	-----------------------	------	-----

3 SPEED M/T COLUMN SHIFT LINKAGE COMPONENTS

68-72	4392GM	Rod Grommet - Upper	2 req.	3.86 ea.
68-72	3740GM	Rod Grommet - Lower	2 req.	1.13 ea.
68-72	580379	Rod Washer - Upper	2 req.	75 ea.
68-72	3749GM	Rod Washer - Lower	2 req.	12 ea.
68-72	4390GM	Rod Retainer Clip	2 req.	2.37 ea.
68-72	382104	Rod Swivel	2 req.	10.00 ea.
68-72	382103	Rod Swivel Clamp	2 req.	5.00 ea.
68-72	35883-PS	Rod Swivel Lock Washer	2 req.	10 ea.
68-72	9418931	Rod Swivel Nut	2 req.	50 ea.
68-72	4955GM	Lever Mounting Bolt	86	ea.
68-72	35883-PS	Lever Mounting Bolt Lock Washer	10	ea.
68	9421234	Lever Mounting Bolt Washer	50	ea.
69-72	9419234	Lever Mounting Bolt Washer	50	ea.
68-72	4390GM	Idle Lever Retainer Clip	2.37	ea.
68-70	9419402	Frame Bracket Mounting Bolt	2 req.	95 ea.
71-72	9423284	Frame Bracket Mounting Bolt	2 req.	1.25 ea.

HD 3 SPEED FLOOR SHIFTER & COMPONENTS

(Borg Warner or Muncie)

***Note: For Console Components, see Section 15.**

***Note: Also see separate section for Floor Shifter Boots & Components.**

68-69	3973865	Shift Lever	69.00	ea.
70-72	3973866	Shift Lever	69.00	ea.
68-72	3786494	Shift Lever Mounting Bolt	2 req.	2.25 ea.
68-72	21331-PS	Shifter Mounting Nut	25	ea.
68-72	35883-PS	Shifter Mounting Lock Washer	10	ea.
68-72	4762R	Support Mounting Bolt Lock Washer	10	ea.
68-72	26965-PS	Support Mounting Bolt Washer	50	ea.
68-69	53237-PS	Support Mounting Bolt Nut	25	ea.
70-72	9417954	Support Mounting Bolt Nut	50	ea.
68-72	4527GM	Stabilizer Rod Grommet	2 req.	1.16 ea.
68-72	5544049	Stabilizer Rod Grommet Retainer	2 req.	1.25 ea.
68-69	4919GM	Stabilizer Rod Lock Nut	75	ea.
70-72	3907R	Stabilizer Rod Lock Nut	49	ea.
68-72	3922522	Shifter Brace Rod	22.00	ea.
68-70	9419402	Brace Rod Mounting Bolt	95	ea.
71-72	9423284	Brace Rod Mounting Bolt	1.25	ea.
68-72	3748358	Brace Rod Mounting Bolt Washer	50	ea.
68-72	3841497	Rod Nut	4 req.	2.25 ea.
68-72	2102GM	Rod Retainer Clip	4 req.	92 ea.
68-72	3786494	Lever Mounting Bolt	2 req.	2.25 ea.
68-72	9419234	Lever Mounting Bolt Washer	2 req.	50 ea.

continued...

3 Speed M/T Shifter Components

...continued

69-72 3 SPEED FLOOR SHIFT INTERLOCK LINKAGE

***Note:** See 4 Speed for parts illustration.

69-72	4392GM	Upper Rod Upper Grommet.....	1.58	ea.
69-72	580379	Upper Rod Upper Washer.....	.75	ea.
69-72	4390GM	Upper Rod Upper Retainer Clip.....	2.37	ea.
69-72	382104	Upper Rod Lower Swivel.....	10.00	ea.
69-72	382103	Upper Rod Lower Swivel Clamp.....	5.00	ea.
69-72	3740GM	Upper Rod Lower Swivel Grommet.....	1.13	ea.
69-72	3748GM	Upper Rod Lower Swivel Washer.....	.50	ea.
69-72	35883-PS	Upper Rod Lower Swivel Lock Washer.....	.10	ea.
69-72	9418931	Upper Rod Lower Swivel Nut.....	.50	ea.
69-72	4909GM	Idle Lever Retainer/Lock (Ltd Stk).....	1.50	ea.
69-70	9419402	Idle Lever Support		
		Mounting Bolt.....2 req.....	.95	ea.
71-72	9423284	Idle Lever Support		
		Mounting Bolt.....2 req.....	1.25	ea.
69-72	3748358	Lower Rod Washer.....2 req.....	.50	ea.
69-72	3952894	Lower Rod Spring Washer.....2 req.....	.50	ea.

4 Speed M/T Shifter Components

***Note:** When we refer to "Saginaw", we are describing all "M20" transmissions, "Muncie" refers to "M21" & "M22" transmissions.

***Note:** For Console Components, see Section 15.

***Note:** Also see separate section for Floor Shifter Boots & Components.

4 SPEED SHIFTER & COMPONENTS

68-70	39202168	Shifter Knob - Upper & Lower Set (exc. console).....	18.00	set
68-70	3922525	Shifter Knob with Console - Chrome.....	19.00	ea.
71-72	3992307R	Shifter Knob - Black (exc. console).....	40.00	ea.
71-72	3992307W	Shifter Knob - White (exc. console).....	18.00	ea.
71-72	3992308	Shifter Knob with Console - Black.....	Disc.	
68-72	1498104	Shifter Lever W/O Console.....	67.00	ea.
68-72	1498A104	Shifter Lever With Console.....	67.00	ea.
68-72	3786494	Shifter Lever Mounting Bolt.....2 req.....	1.80	ea.
68-72	6271625	Shifter Control Assembly (pre-installed to support).....	97.00	ea.
68-72	9425691	Shifter Mounting Carriage Bolt Nut.....	1.00	ea.
68-72	3786494	Shifter Mounting Bolt.....	1.80	ea.
68-72	21331-PS	Shifter Mounting Nut.....	.25	ea.
68-72	35883-PS	Shifter Mounting Lock Washer.....	.10	ea.
68-72	4762R	Support Mounting Bolt Lock Washer.....	.10	ea.
68-72	3748358	Support Mounting Bolt Washer.....	.50	ea.
68-69	102634	Support Mounting Bolt Nut.....	.25	ea.
70-72	9417954	Support Mounting Bolt Nut.....	.50	ea.
68-72	4527GM	Stabilizer Rod Grommet.....2 req.....	1.60	ea.
68-72	5544049	Stabilizer Rod		
		Grommet Washer.....2 req.....	.95	ea.
68-69	4919GM	Stabilizer Rod Lock Nut.....	.75	ea.
70-72	3907R	Stabilizer Rod Lock Nut.....	.50	ea.
68-69	179847	Stabilizer Rod Bracket Bolt - Muncie.....	1.35	ea.

68-72	35883-PS	Stabilizer Rod Bracket Bolt		
		Lock Washer - Muncie.....	.10	ea.
68-72	3922522	Shifter Brace Rod.....	22.00	ea.
68-70	9419402	Brace Rod Mounting Bolt.....	.95	ea.
71-72	9423284	Brace Rod Mounting Bolt.....	1.25	ea.
68-72	3748358	Brace Rod Mounting Bolt Washer.....	.50	ea.
68-72	3841497	Rod Nut.....	2.25	ea.
68-72	2102GM	Rod Retainer Clip.....	.87	ea.
68-72	3786494	Lever Mounting Bolt - Saginaw.....	2.25	ea.
68-72	4955GM	Lever Mounting Bolt - Muncie.....	.86	ea.
68-72	35883-PS	Lever Mounting Bolt		
		Lock Washer - Muncie.....	.10	ea.
68-72	9419234	Lever Mounting Bolt Washer.....	.50	ea.

SHIFTER ASSEMBLY & LINKAGE KITS

68-72	6271625K	Shifter Control Assembly (with mounting support installed & linkage rods, levers, swivels, stabilizer rod, rod bracket, rod grommets & retainers) (complete; less lever, knob & brace rod).....	195.00	kit
-------	----------	---	--------	-----

LINKAGE KIT

68-72	53543738	Linkage Kit (includes rods, swivels, levers, nuts & clips) (reverse lever will <u>not</u> work on 68 models).....	110.00	kit
-------	----------	---	--------	-----

69-72 4 Speed Transmission Interlock Linkage

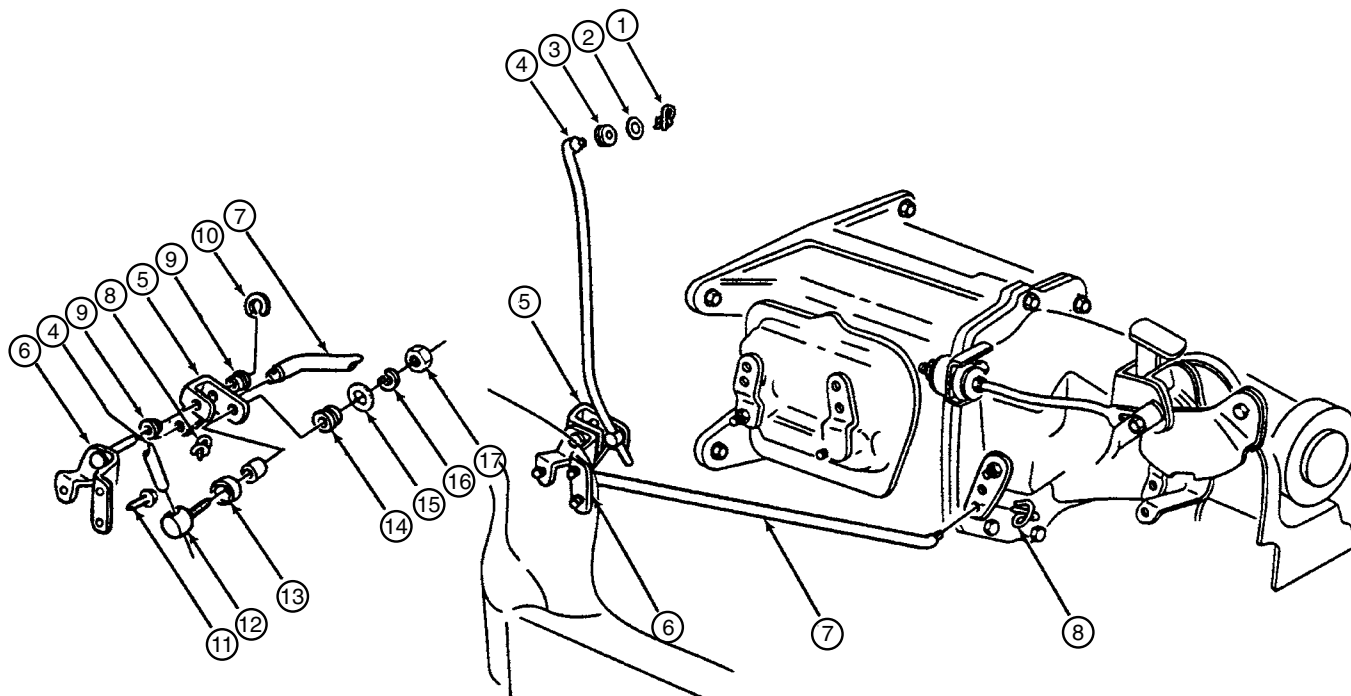

**Note: When we refer to "Saginaw", we are describing all "M20" transmissions, "Muncie" refers to "M21" & "M22" transmissions.*

**Note: If price column reads "See Kit", the part is only available in a kit.*

(1)	4390GM*	Retainer Clip	3.25	ea.
(2)	580379*	Washer75	ea.
(3)	4392GM*	*Bushing	1.58	ea.
(4)	3952889*	Upper Rod - Muncie	See Kit	
(5)	3945493*	Lever - Muncie	See Kit	
(6)	3949005	Support	See Kit	
(7)	3945497*	Lower Rod - Muncie	20.00	ea.
(8)	3929844	Retainer Clip - Saginaw	2 req.	CALL
(8)	2102GM*	Retainer Clip - Muncie	2 req.	92 ea.
(10)	4909GM*	Lock (Ltd Stk)	1.50	ea.
(11)	9419402*	69-70 Bolt	3 req.	95 ea.
(11)	9423284*	71-72 Bolt	3 req.	1.25 ea.
(12)	382104*	Swivel	10.00	ea.
(13)	382103*	Clamp	5.00	ea.
(14)	3740GM*	Grommet	1.13	ea.
(15)	3748GM*	Washer50	ea.
(16)	35883-PS*	Lock Washer10	ea.
(17)	9418931*	Nut50	ea.

EXCLUSIVE KIT
PKBDLA4
Muncie Back Drive Linkage Kit
\$112⁰⁰

(*contains all parts listed above)
(22 pieces)

4 Speed Replacement Shifters

***Note: Hurst shifters will fit with or without console.**

HURST COMPETITION PLUS SHIFTERS

68	3918014-H	Muncie	CALL
68-72	3917930-H	Saginaw	CALL
69-72	3918014-H	Muncie	CALL
73-74	3916848-H	Muncie	CALL

HURST INSTALLATION KITS

68	3733163-H	Muncie	CALL
68-72	3737919-H	Saginaw	CALL
69-72	3737834-H	Muncie	CALL
73-74	3737897-H	Muncie	CALL

M/T Shifter Boots & Components

***Note: For Console Components, see Section 15.**

68-72	39267457	Boot Retainer & Bezel Set with Screws (exc. console)10 piece.....	56.00 set
68-69	3858195	Boot Retainer Screw	4 req.25 ea.
68-72	9420587	Boot Bezel Mounting Screw.....	4 req.50 ea.
68-72	681R	Shifter Boot (Exc. console)	38.00 ea.

A/T Shifter Components

A/T COLUMN SHIFTER COMPONENTS

68-72	3721GM	Shift Lever Pin.....	6.19 ea.
-------	--------	----------------------	----------

A/T COLUMN SHIFT LINKAGE COMPONENTS

68-72	4392GM	Upper Rod Upper Grommet.....	DISC
68-72	580379	Upper Rod Upper Washer.....	75 ea.
68-72	4390GM	Upper Rod Upper Retainer Clip	3.25 ea.
68	382104	Upper Rod Lower Swivel - P/G	10.00 ea.
68	5148GM	Upper Rod Lower Swivel - TH350 & TH400.....	Disc.
69-72	5148GM	Upper Rod Lower Swivel	Disc.
68	382103	Upper Rod Lower Swivel Clamp - P/G.....	5.00 ea.
68	3740GM	Upper Rod Lower Swivel Grommet - P/G	1.13 ea.
68	3748GM	Upper Rod Lower Swivel Washer - P/G.....	50 ea.
68	1031321	Upper Rod Lower Swivel Lock Washer - P/G.....	10 ea.
68	9418931	Upper Rod Lower Swivel Nut - P/G	50 ea.
68	5145GM	Upper Rod Lower Swivel Bolt - TH350 & TH400.....	Disc.
69-72	5145GM	Upper Rod Lower Swivel Bolt	Disc.
72	5295GM	Upper Rod Lower Swivel Bolt Washer	56 ea.
68	103373	Idle Lever Spring Cotter Pin - P/G	49 ea.
68	4390GM	Idle Lever Retainer Clip - TH350 & TH400.....	3.25 ea.
69-72	4390GM	Idle Lever Retainer Clip	25 ea.
68-70	9419402	Idle Lever Frame Bracket Mounting Bolt	95 ea.
71-72	9423284	Idle Lever Frame Bracket Mounting Bolt	1.25 ea.
68-72	5149GM	Selector Lever - TH350 & TH400.....	Disc.
68-72	9418931	Selector Lever Mounting Nut - TH350 & TH400	50 ea.
69-72	5296GM	Selector Lever Mounting Nut - P/G	Disc.

A/T FLOOR SHIFTER COMPONENTS

***Note: For Console Components, see Section 15.**

68-72	3952863	Floor Console Shifter with Handle Assembly (Complete!)	140.00 ea.
68-72	3922577	Floor Console Shifter Handle Assembly	60.00 ea.
68-72	9420415	Shifter Assembly Mounting Bolt	75 ea.
68-72	701A	Shifter Cable (correct).....	52.00 ea.
68-72	701GM	Shifter Cable	76.43 ea.
68-72	5076GM	Cable Retainer Clip.....2 req.	1.95 ea.
68-72	476737	Cable "U" Retainer Clip.....2 req.	1.50 ea.
68	3922581	Cable Bracket - P/G	19.00 ea.
68-72	700GM	Cable Bracket - TH400.....	14.40 ea.
69-72	3953578	Cable Bracket - P/G	19.00 ea.
69-72	3945490	Cable Bracket - TH350.....	20.00 ea.
73-75	2225GM	Cable Bracket - TH350.....	6.16 ea.
74-75	9793193	Cable Bracket - TH400.....	32.00 ea.
68-71	3922549	Cable Bracket Mounting Bolt (exc. TH350).....2 req.	1.75 ea.
69-72	3945492	Cable Bracket Mounting Bolt - TH350.....2 req.	1.75 ea.
68-75	9779348	Cable Pin with hardware	9.00 kit
68	699GM	Selector Lever - TH400	17.26 ea.
68-72	9418931	Selector Lever Mounting Nut (exc. P/G)	50 ea.
68-72	700R	Cable Bracket - TH400 (floor shift).....	12.00 ea.

69-72 A/T FLOOR SHIFT INTERLOCK LINKAGE

69-72	4392GM	Upper Rod Upper Grommet.....	1.52 ea.
69-72	580379	Upper Rod Upper Washer.....	75 ea.
69-72	4390GM	Upper Rod Upper Retainer Clip	2.13 ea.
69-72	5148GM	Upper Rod Lower Swivel	5.74 ea.
69-72	5145GM	Upper Rod Lower Swivel Bolt	12.00 ea.
72	5295GM	Upper Rod Lower Swivel Bolt Washer	54 ea.
69-72	1382861	Idle Lever (cross shaft) TH350 & TH400 ..	Disc.
69-72	4390GM	Idle Lever Retainer Clip	2.13 ea.
69-70	9419402	Idle Lever Frame Bracket Mounting Bolt	95 ea.
71-72	9423284	Idle Lever Frame Bracket Mounting Bolt ..	1.25 ea.

A/T Detent Components

P/G 6 CYLINDER DETENT COMPONENTS

68-72	3868GM	Detent Rod Swivel	3.32	ea.
68-72	3700188	Swivel Clip.....	1.95	ea.
68	4381GM	Rod Lower Washer38	ea.
69-70	9419892	Rod Lower Washer25	ea.
71-72	3998635	Rod Lower Washer25	ea.
68	103373	Rod Lower Cotter Pin.....	.49	ea.

P/G V8 DETENT COMPONENTS

68-72	3904254	Upper Rod - 2 BBL (includes swivel)	25.00	ea.
68-70	3904060	Upper Rod - 4 BBL (exc. 68 BB) (includes swivel).....	27.00	ea.
68	3904257	Upper Rod - Front - BB.....	120.00	ea.
68	3906740	Upper Rod - Rear - BB.....	55.00	ea.
68	4381GM	Upper Rod Rear Washer - BB.....	.38	ea.
68	103373	Upper Rod Rear Cotter Pin - BB.....	.49	ea.
68-72	3868GM	Upper Rod Swivel (exc. 68 BB)	2.24	ea.
68-72	3872GM	Upper Rod Swivel Clip (exc. 68 BB)	2.01	ea.
68-72	3830304	Intermediate Rod & Bracket Assembly	76.00	ea.
68-72	35883-PS	Intermediate Rod & Bracket Mounting Lock Washer (not used after 11/23/71).....	2 req.10	ea.
68-72	3830310	Lower Rod (exc. 68 BB).....	42.00	ea.
68	3868694	Lower Rod with Hardware - BB.....	45.00	ea.
68-72	4539R	Lower Rod Lock Washer.....	2 req.25	ea.
69-72	3841497	Detent Lever Mounting Nut	2.25	ea.
69-72	3949065	Carburetor Stud	4.0	ea.
69	4539R	Carburetor Stud Lock Washer.....	.25	ea.
69	4540GM	Carburetor Stud Nut.....	Disc.	
70-72	271172	Carburetor Stud Nut.....	.75	ea.

TH350 V8 DETENT COMPONENTS

69-72	703GM	Cable (GM repl. part - 40" long)	35.70	ea.
69-72	703R	Cable.....	24.00	ea.
76-77	2220GM	Cable.....	14.13	ea.
69	3947514	Cable Support Bracket - 4 BBL (for OE cable).....	17.00	ea.
69-72	3113732	Cable to Dipstick Tube Tie Strap.....	2.50	ea.
69-72	1115R	Cable to Transmission Bolt75	ea.

TH400 DETENT COMPONENTS

***Note: For wiring, see Section 8, Harnesses.**

70-75	712GM	Detent Switch.....	Disc.	
68-72	9419400	Switch Mounting Bolt75	ea.
70-72	3972676	Switch Bracket	17.00	ea.
68-72	9420878	Bracket Mounting Bolt.....	.75	ea.

A/T Dipsticks & Components

74-77	3487GM	Dipstick.....	Disc.	
68-72	3481GM	Dipstick Tube - P/G	50.00	ea.
68-73	330120	Dipstick Tube - TH400.....	Disc.	
69-70	6261236	Dipstick Tube - TH350.....	35.00	ea.
71-73	6261696	Dipstick Tube - TH350.....	35.00	ea.
74-77	4402GM	Dipstick Tube - TH350.....	25.00	ea.
68-77	3488GM	Dipstick Tube Seal	1.50	ea.

A/T Oil Pans

***Chrome pans also have drain plug for easy fluid changes.**

68-77	3826GM	Pan - TH400.....	Disc.	
69-77	3828GM	Pan - TH350.....	Disc.	

A/T Filter Kits with Pan Gasket

68-72	FT1017	Filter (no gasket) P/G.....	Disc.	
68-72	3836GM	Pan Gasket - P/G	5.00	ea.
68-77	3838GM	Filter Kit - TH400	37.31	kit
69-77	3839GM	Filter Kit - TH350	17.00	kit

A/T Tailshaft Bushings & Seals

68-77	3842GM	Bushing - TH400	Disc.	
69-77	1877GM	Bushing - TH350	4.10	ea.
68-72	3775GM	Seal - P/G	6.48	ea.
68-77	1876R	Seal - TH400	5.00	ea.
69-77	3775GM	Seal - TH350	6.48	ea.

Performance Automatic Transmissions

Lifetime Warranty (some exclusions apply)

***Transmissions are rated to 550 horsepower for higher horsepower engines. Call for information.**

***Kits include converter, fillertube and transmission mount.**

PA35104	Turbo 350 Kit.....	1,980.53	kit
PA40104	Turbo 400 Kit.....	2,502.84	kit
PA20104	200R4 Kit	3,107.47	kit
PA70104	700R4 Kit	3,190.41	kit

64-77 A/T Vacuum Modulators, Lines & Components

68-72 6 CYL. P/G

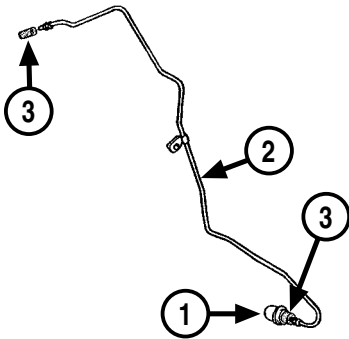

68-72 V8 P/G

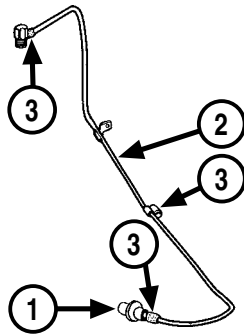

68-72 V8 TH400

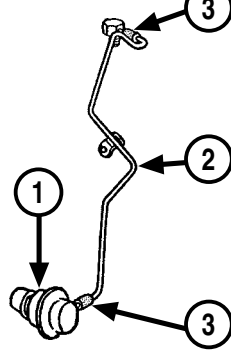

69-74 6 CYL. TH350

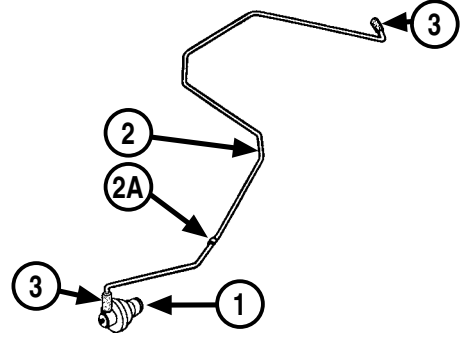

69-74 V8 TH350

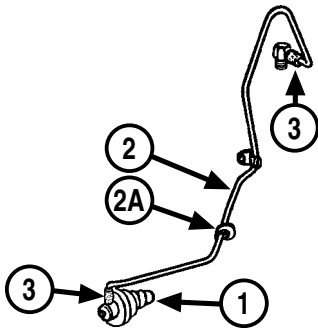

73-74 V8 TH400

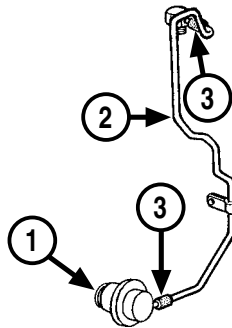

75-77 6 CYL. TH350

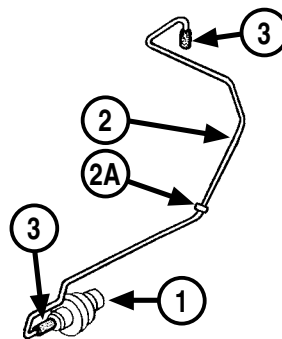

75-77 V8 TH350

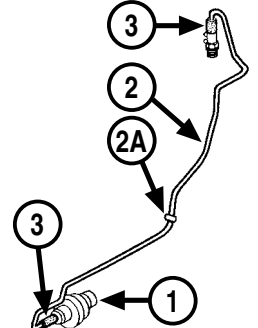

69-77 TH350 Modulator

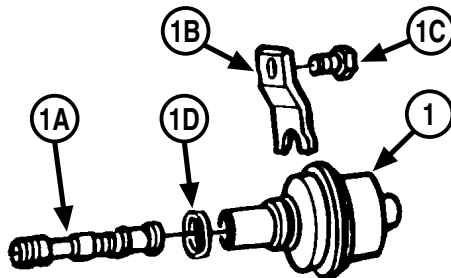

68-75 TH400 Modulator

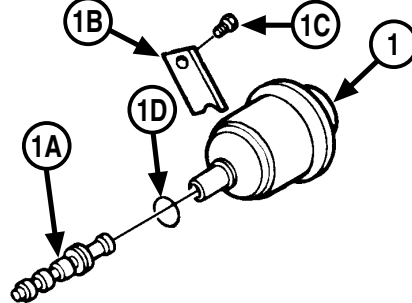

Note: For intake manifold vacuum fittings, see Section 4, Fuel.

ABBREVIATIONS

Cyl. - Cylinder	TH350 - Turbo Hydromatic 350
P/G - Powerglide	TH400 - Turbo Hydromatic 400

A/T Vacuum Modulators, Lines & Components

1 - MODULATORS

68-72	352635	P/G Modulator (exc. 194).....	25.00	ea.
68-75	3841R	TH400 Modulator	30.00	ea.
69	8629953	TH350 Modulator	65.00	ea.
70	8629953	TH350 Modulator (exc. 350/4 BBL & BB)	65.00	ea.
70	3841R	350/4 BBL & BB with TH350 Modulator	30.00	ea.
71-72	8629953	SB with TH350 Modulator	65.00	ea.
71-72	3841R	BB with TH350 Modulator	30.00	ea.
73	4658GM	Monte Carlo with TH350 Modulator	90.00	ea.
73	4658R	Monte Carlo with TH350 Modulator	35.00	ea.
74	8629953	TH350 Modulator	65.00	ea.

1A - MODULATOR VALVES

68-75	4661GM	TH400	Disc.	
69-77	6261516	TH350	Disc.	

MODULATOR RETAINER, BOLT & SEAL

68-75	4663GM	(1B) TH400 Retainer.....	Disc.	
69-77	4662GM	(1B) TH350 Retainer.....	Disc.	
68-75	2300GM	(1C) TH400 Retainer Bolt	1.05	ea.
69-77	4519GM	(1C) TH350 Retainer Bolt	1.49	ea.
68-77	4664GM	(1D) TH350 & TH400 Modulator Seal.....	1.72	ea.

2 - MODULATOR VACUUM LINES

***Note: "S" at end of part number indicates stainless steel.**

68	3920777	BB with P/G.....	24.00	ea.
68	3920777S	BB with P/G.....	35.00	ea.
68-69	3924749	BB with TH400	24.00	ea.
68-69	3924749S	BB with TH400	35.00	ea.
68-72	3920776	SB with P/G.....	24.00	ea.
68-72	3920776S	SB with P/G.....	35.00	ea.
69-70	6261378	V8 with TH350.....	24.00	ea.
69-70	6261378S	V8 with TH350.....	35.00	ea.
70-72	3968048	V8 with TH400.....	24.00	ea.
70-72	3968048S	V8 with TH400.....	35.00	ea.
71-72	6261695	V8 with TH350.....	24.00	ea.
71-72	6261695S	V8 with TH350.....	35.00	ea.
73-74	330107	V8 with TH350.....	27.00	ea.
73-74	330107S	V8 with TH350.....	36.00	ea.

3 - MODULATOR LINE CONNECTOR HOSE

68-77	532W	Vacuum Hose.....	85	ft.
-------	------	------------------	----	-----

NEED A PICTURE?

www.classicmuscle.com

Each year specific catalog is available for download on our website! Find your specific part from our catalog or website.

Go to the search box and type in the part number exactly as it is in our catalog (dashes, letters, etc.) and it will display a picture of that part. If we do not picture the part you are looking for, please let your sales rep know or e-mail us at: **classic@modernauto.com**.

68-77 A/T Cooler Lines

67 V8 TH400

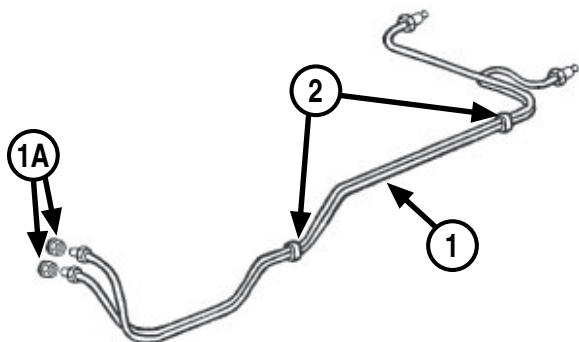

68-72 6 CYL. P/G & TH350

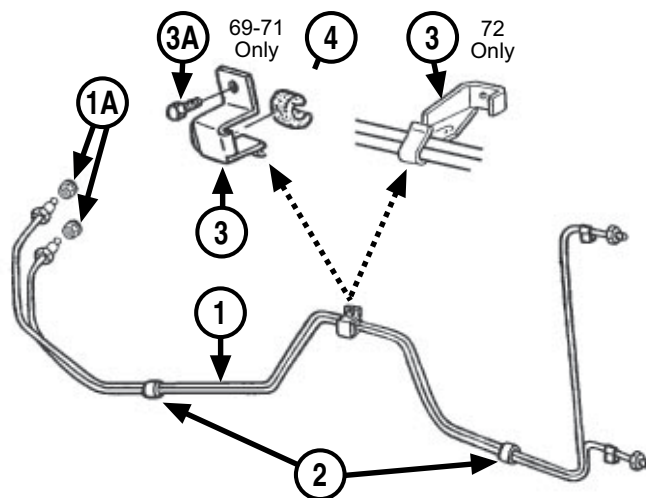

68-72 V8 P/G & TH350

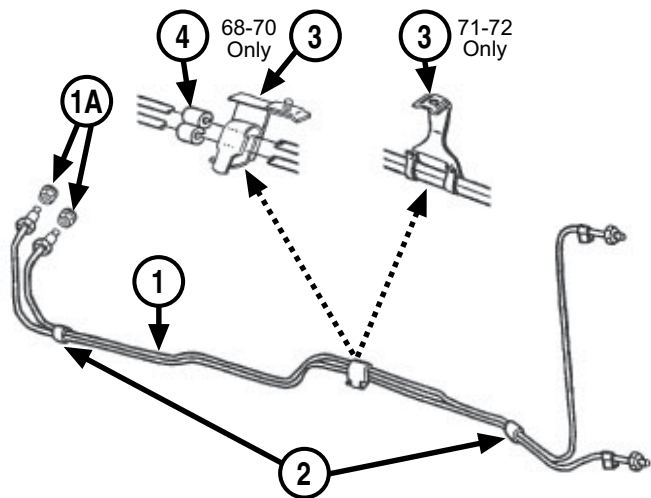

68-72 V8 TH400

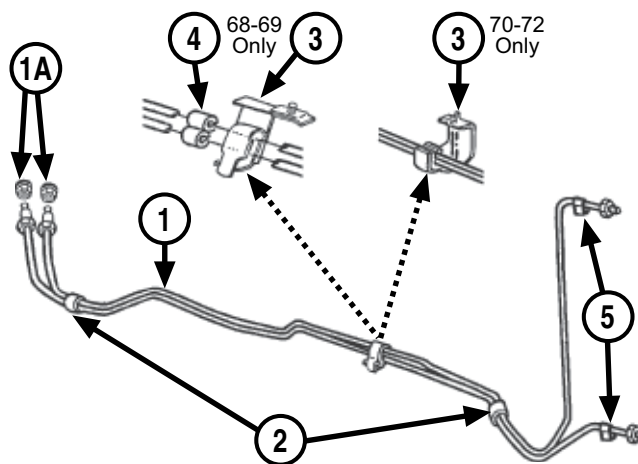

SECTION 2 - TRANSMISSION

A/T Cooler Lines & Components

1 - TRANSMISSION COOLER LINE SETS

***Note: "S" at end of part number indicates stainless steel.**

***Note: Line sets include the #2 clips.**

68	39233856	6 cyl. with P/G	40.00	set
68	39233856S	6 cyl. with P/G	60.00	set
68	39314302	SB/2 BBL with P/G	40.00	set
68	39314302S	SB/2 BBL with P/G	60.00	set
68	39282467	SB/4 BBL with P/G	40.00	set
68	39282467S	SB/4 BBL with P/G	60.00	set
68	39314280	BB with P/G	40.00	set
68	39314280S	BB with P/G	60.00	set
68	39314246	BB with TH400	40.00	set
68	39314246S	BB with TH400	60.00	set
69	39454790	350/300 H.P. with P/G	40.00	set
69	39454790S	350/300 H.P. with P/G	60.00	set
69	39454809	350/300 H.P. with TH350	40.00	set
69	39454809S	350/300 H.P. with TH350	60.00	set
69	39454778	SB with P/G		
		(exc. 350/300 H.P.)	40.00	set
69	38454778S	SB with P/G		
		(exc. 350/300 H.P.)	60.00	set
69	39454787	SB with TH350		
		(exc. 350/300 H.P.)	40.00	set
69	38454787S	SB with TH350		
		(exc. 350/300 H.P.)	60.00	set
69	39454856	BB with TH400	40.00	set
69	39454856S	BB with TH400	60.00	set
69-71	39454691	6 cyl. with P/G or TH350	40.00	set
69-71	39454691S	6 cyl. with P/G or TH350	60.00	set
70-72	39746890	SB with P/G (exc. 350/2 BBL)		
		(exc. Monte Carlo)	40.00	set
70-72	39746890S	SB with P/G (exc. 350/2 BBL)		
		(exc. Monte Carlo)	60.00	set
70-72	39746912	350/2 BBL with P/G (exc. M. Carlo)	40.00	set
70-72	39746912S	350/2 BBL with P/G (exc. M. Carlo)	60.00	set
70-72	39746909	SB with TH350 (exc. 350/2 BBL)		
		(exc. Monte Carlo)	40.00	set
70-72	39746909S	SB with TH350 (exc. 350/2 BBL)		
		(exc. Monte Carlo)	60.00	set
70-72	39746921	350/2 BBL with TH350 (exc. M. Carlo)	40.00	set
70-72	39746921S	350/2 BBL with TH350 (exc. M. Carlo)	60.00	set
70-72	39677756	V8 with TH400 (exc. M. Carlo)	40.00	set
70-72	39677756S	V8 with TH400 (exc. M. Carlo)	60.00	set
70-72	39677734	Monte Carlo SB with TH350		
		(exc. 350/2 BBL)	40.00	set
70-72	39677734S	Monte Carlo SB with TH350		
		(exc. 350/2 BBL)	60.00	set
70-72	39677356	Monte Carlo 350/2 BBL with TH350	40.00	set
70-72	39677356S	Monte Carlo 350/2 BBL with TH350	60.00	set
70-72	39677778	Monte Carlo with TH400	40.00	set
70-72	39677778S	Monte Carlo with TH400	60.00	set
72	62636278	6 cyl. with P/G or TH350	40.00	set
72	62636278S	6 cyl. with P/G or TH350	60.00	set

73-75	CTC7302	V8 with TH400	40.00	set
73-75	CTC7302S	V8 with TH400	60.00	set
73-77	CTC7303	V8 with TH350	40.00	set
73-77	CTC7303S	V8 with TH350	60.00	set

1A & 1B - COOLER LINE FITTINGS

69-77	4675GM (1A)	TH400 Fitting	2 req.	6.81	ea.
-------	-------------	---------------	--------	------	-----

2 - LINE CONNECTOR CLIP

***Note: Included with line sets.**

68-77	4676GM	Clip	2 req.	2.50	ea.
-------	--------	------	--------	------	-----

3, 3A & 4 - LINE TO ENGINE RETAINERS

71-75	5401GM (3)	Line Bracket	8.97	ea.
69-70	3958062 (3A)	6 cylinder Line Bracket Bolt	1.50	ea.
71	9422232 (3A)	6 cylinder Line Bracket Bolt	1.25	ea.

5 - LINE CODE DECALS

***Note: This code appears in block #103 on build sheet.**

***Note: Decal attaches approximately 3" from radiator fittings.**

70	GI7775	GI - TH400 Inlet Line			
		(exc. Monte Carlo)	2.00	ea.	
70	GJ7776	GJ - TH400 Outlet Line			
		(exc. Monte Carlo)	2.00	ea.	

SECTION 3 - COOLING SYSTEM

Thermostats & Housings

THERMOSTATS

68-77	3492GM	160 Degree	9.80	ea.
68-77	3493GM	180 Degree	Disc.	
68-77	3494GM	195 Degree	9.80	ea.
68-77	1830GM	Gasket (no sealer required)	2.70	ea.

THERMOSTAT HOUSINGS

68-77	3856R	6 cylinder Lower Housing to Head Gasket	2.25	ea.
68-73	3877660R	V8 Thermostat Housing with Gasket (correct - aluminum)	87.00	ea.
74-77	469519R	V8 Thermostat Housing with Gasket (correct - aluminum)	58.00	ea.
74-77	1832GM	V8 Thermostat Housing (GM repl.)	24.00	ea.
68-77	1830GM	Gasket (no sealer required)	2.70	ea.
68-77	W039	Housing Bolt Kit (exc. 69-77 SB)	2 piece 4.00	kit
69-77	W038	SB Housing Bolt & Stud Assembly Kit	2 piece 5.00	kit
69-77	21331-PS	SB Stud Nut	25	ea.
69-77	35883-PS	SB Stud Lock Washer	10	ea.

Water Pumps & Components

**Note: For Water Pump Pulleys, see Section 1.*

GM

69-76	251-224	SB	67.00	ea.
69-75	1839RM	BB	35.00	ea.
75-77	251-225	6 cylinder	45.00	ea.
77	251-230	SB	58.00	ea.

NEW - NON GM

68	3990993R	BB	130.00	ea.
----	----------	----------	--------	-----

REMANUFACTURED (no core required)

68	1838RM	SB, Short Pump, 2 Outlets	35.00	ea.
68	18381RM	SB, Short Pump, 1 Outlet	35.00	ea.
68	3990993M	BB	60.00	ea.
69-77	1840RM	SB	30.00	ea.
69-75	1839RM	BB	35.00	ea.
75-77	1841RM	6 cylinder	24.00	ea.

WATER PUMP REBUILD KITS

Don't trash your water pump! It could be the correct numbered & dated unit, so rebuild it!

**Note: Kits contain shaft, bearing, seal, correct flat backing plate, screws, washers & gaskets.*

68	954860-2	SB Rebuild Kit	55.00	kit
68	907738	BB Rebuild Kit	Disc.	

WATER PUMP BACK PLATE GASKETS

68-77	4877GM	SB Gasket	3.76	ea.
68-75	3734991	BB Gasket	2.50	ea.

WATER PUMP MOUNTING GASKETS

68-77	3501GM	6 cylinder	7.09	ea.
68-77	3502GM	SB	2 req. 1.58	ea.
68-75	3503GM	BB	2 req. 1.54	ea.

WATER PUMP MOUNTING BOLTS & STUDS

68	WPB30	SB Bolt & Stud Kit	8.50	kit
68	WPB32	BB Bolt & Stud Kit	8.50	kit
69-75	WPB34	BB Bolt Kit (correct marked)	9.00	kit
69-77	PKLWPBK	SB Bolt Kit (correct marked)	9.00	kit

SECTION 3 - COOLING SYSTEM

Hoses & Components

UPPER RADIATOR HOSES (correct GM numbered)

***Note: Monte Carlo applications listed last.**

68	3932396R	SB with A/T.....	17.00	ea.
68	3923229R	SB with M/T.....	17.00	ea.
68	3917227R	BB.....	17.00	ea.
69-70	3932396R	SB with A/T (exc. A/C or H.D. radiator).....	17.00	ea.
69-70	3923229R	SB with M/T (exc. A/C or H.D. radiator).....	17.00	ea.
69-70	3942535R	SB with A/C or H.D. Radiator.....	17.00	ea.
69-70	3917227R	BB (exc. A/C or H.D. radiator).....	17.00	ea.
69-70	3942453R	BB with A/C or H.D. Radiator.....	17.00	ea.
71-72	3989028R	SB (exc. A/C or H.D. radiator).....	16.00	ea.
71-72	3986380R	SB with A/C or H.D. Radiator.....	17.00	ea.
71-72	3942453R	BB (exc. A/C).....	17.00	ea.
71-72	3989342R	BB with A/C.....	17.00	ea.
73-75	3989342R	BB.....	17.00	ea.
73-77	3986380R	SB.....	20.00	ea.
70-72	3972144R	Monte Carlo - SB (exc. A/C or H.D. radiator).....	17.00	ea.
70-72	3972148R	Monte Carlo - SB/2 BBL with A/C or H.D. Radiator.....	18.00	ea.
70-72	3969946R	Monte Carlo - SB/4 BBL with A/C or H.D. Radiator.....	22.00	ea.
70-72	3969946R	Monte Carlo - BB.....	22.00	ea.

LOWER RADIATOR HOSES (correct GM numbered)

***Note: Monte Carlo applications listed last.**

68	3932394R	SB.....	17.00	ea.
68	3937733R	BB.....	22.00	ea.
69-70	3959488R	SB with A/T.....	17.00	ea.
69-70	3959486R	SB with M/T (exc. A/C or H.D. radiator).....	17.00	ea.
69-70	3959488R	SB with A/C or H.D. Radiator.....	17.00	ea.
69-70	3959188R	BB.....	17.00	ea.
71-72	3959486R	SB (exc. A/C or H.D. radiator).....	17.00	ea.
71-72	3959488R	SB with A/C or H.D. Radiator.....	17.00	ea.
71-72	3992083R	BB.....	17.00	ea.
73	331748R	SB with A/C or H.D. Radiator.....	17.00	ea.
74	331748R	SB.....	17.00	ea.
70-72	3972146R	Monte Carlo - SB (exc. A/C or H.D. radiator).....	20.00	ea.
70-72	3972150R	Monte Carlo - SB with A/C or H.D. Radiator.....	23.00	ea.
70-72	3969947R	Monte Carlo BB.....	22.00	ea.

REPLACEMENT RADIATOR HOSES - UPPER

***Note: These are applications that correct numbered hoses are not available.**

***Note: Monte Carlo applications listed last.**

68-72	70535-D	6 cylinder.....	14.00	ea.
71-72	3989028R	SB (exc. A/C or H.D. radiator).....	16.00	ea.
73-77	70535-D	6 cylinder (exc. 75-77 with A/C).....	14.00	ea.
73-75	70724-D	Monte Carlo - BB.....	16.00	ea.
73-77	328959	Monte Carlo - SB.....	17.00	ea.

REPLACEMENT RADIATOR HOSES - LOWER

***Note: These are applications that correct numbered hoses are not available.**

***Note: Monte Carlo applications listed last.**

68	3920922	6 cylinder.....	15.00	ea.
69-72	70778-D	6 cylinder.....	15.00	ea.
73	3992083	SB (exc. A/C or H.D. radiator).....	17.00	ea.
75-77	479236	6 cylinder (exc. A/C).....	15.00	ea.
75-77	377084	6 cylinder with A/C.....	16.00	ea.
73-77	496206	Monte Carlo - SB.....	15.00	ea.

RADIATOR HOSE CLAMPS

68-77	9411656	2 1/16" Radiator Hose (tower).....	3.00	ea.
68-77	274765	2 5/16" Radiator Hose (tower).....	3.00	ea.

HEATER HOSE SETS

68-77	H3458	GM Marked (includes 4 1/2' of 5/8" & 4 1/2' of 3/4" Hose).....	23.00	set
68-77	H3458R	Ribbed (includes 4 1/2' of 5/8" & 4 1/2' of 3/4" Hose).....	27.00	set

HEATER HOSE FITTINGS (Correct)

68-77	3838094R	6 cylinder - 5/8" Water Outlet Hose Fitting	12.00	ea.
68-77	3838094R	V8 - 5/8" Intake Hose Fitting (exc. 72-77 with A/C).....	12.00	ea.
68	3736495R	V8 - 3/4" Water Pump Hose Fitting (exc. A/C).....	15.00	ea.
68	3849848R	V8 with A/C - 3/4" Water Pump Hose Fitting.....	9.00	ea.

HEATER HOSE FITTINGS (Chrome)

***Note: Match with applications above.**

68-77	3838094C	5/8" Intake Hose Fitting (exc. 72-77 with A/C).....	10.00	ea.
68	3849848C	SB with A/C - 3/4" Water Pump Hose Fitting.....	14.00	ea.

continued...

Hoses & Components

...continued

HEATER HOSE RETAINERS

68	3770259R	Inner Fender Heater Hose Retainer - RH ...	9.00 ea.
68-69	186634	6 cylinder with A/C Retainer Bolt.....	1.50 ea.
68-69	120368	6 cylinder with A/C Retainer Nut50 ea.
68-69	4762R	6 cylinder with A/C Retainer Lock Washer10 ea.
68	3853968R	SB A/C Compressor Heater Hose Retainer	29.00 ea.
68	4762R	SB A/C Retainer Upper Lock Washer	2 req.10 ea.
68	120368	SB A/C Retainer Upper Nut50 ea.
68	3907R	SB A/C Retainer Lower Nut50 ea.
68	3853968R	BB A/C Compressor Heater Hose Retainer	29.00 ea.
68	4733GM	BB A/C Retainer Upper Bolt.....	Disc.
68	4762R	BB A/C Retainer Upper Lock Washer	2 req.10 ea.
68	3907R	BB A/C Retainer Lower Nut50 ea.
69-74	3770259	Inner Fender & Top of Alternator Bracket Heater Hose Retainer (push-in)	9.00 ea.
69-72	4321GM	Heater Hose Retainer (on alternator bracket) (bolt-on)	7.00 ea.
69-72	PK10-1	Heater Hose Bracket Kit	2 piece16.00 kit
72	3980136	Heater Hose Retainer Bolt	1.50 ea.
69-72	3917385	V8 with A/C Heater Hose to A/C Hose Tie Strap	8.00 ea.

HEATER HOSE CLAMPS

68	272850	5/8" Corbin/Wire Clamp60 ea.
68	272852	3/4" Corbin/Wire Clamp60 ea.
69-77	9423574	5/8" Tower Clamp	3.00 ea.
69-77	9423576	3/4" Tower Clamp	3.00 ea.

BYPASS & OVERFLOW HOSES

68	3860302	BB Bypass Hose	9.00 ea.
69-72	B34H	BB Bypass Hose	7.00 ea.
68-72	3153359	3/8" x 3' Radiator Overflow Hose (thin wall - ribbed)	4.50 ea.

BYPASS HOSE FITTINGS & CLAMPS

68-71	3921915	BB Aluminum Intake Fitting (screw-in) (slotted)	10.00 ea.
68-75	404561	BB Cast Iron Intake Fitting (press-in)	6.50 ea.
68-75	3921915	BB Water Pump Fitting (screw-in) (slotted)	10.00 ea.
68-75	9420906	Bypass Hose Side Screw Clamp	2 req.3.00 ea.

HOSE CLAMPS

***Note: Clamps may also be listed in appropriate sections.**

68-77	9770783R	1/4" Fuel Hose (pinch/red)30 ea.
68-77	3786275R	5/16" Fuel Hose, Vapor Hose (pinch/yellow)40 ea.

68-77	3829058R	3/8" PCV Hose, Power Brake Hose (pinch/black)50 ea.
68-77	3786276R	3/8" Fuel Hose (pinch/olive green)50 ea.
70-77	5690839R	3/8" Power Steering Return Hose 1970 & up (crimp special)	1.00 ea.
68-77	9420534	1/2" Power Steering Return (side screw)	2.00 ea.
68	272850R	5/8" Heater (corbin/wire)60 ea.
69-77	9423574	5/8" Heater, Smog Hose (tower)	3.00 ea.
68	272852	3/4" Heater (corbin/wire)60 ea.
69-77	9423576R	3/4" Heater Hose (tower)	3.00 ea.
68-77	9420906R	3/4" Water Pump Bypass (side screw)	3.00 ea.
68-77	9411656	2 1/16" Radiator Hose (tower)	3.00 ea.
68-77	274765	2 5/16" Radiator Hose (tower)	3.00 ea.

Fans & Components

FAN BLADES (Clutch Type)

***Note: 154GM & 1825GM must use 153GM clutch.**

68	4874GM	5 Blade - 17" (GM repl. part)	Disc.
69	3947772A	7 Blade - 18" (correct dated - Jan.)	110.00 ea.
69	3947772C	7 Blade - 18" (correct dated - Mar.)	110.00 ea.
69	3947772E	7 Blade - 18" (correct dated - May)	110.00 ea.
70	3947772G	7 Blade - 18" (correct dated - July)	110.00 ea.
70	3947772J	7 Blade - 18" (correct dated - Sept.)	110.00 ea.
70	3947772M	7 Blade - 18" (correct dated - Dec.)	110.00 ea.
68-72	154R	7 Blade - 18" (repl. part)73.00 ea.

***Note: As stated, 154GM is a GM replacement part that will fit & function but looks very different than original fan.**

71-77	1827GM	5 Blade - 19 1/2" (GM repl. for 7 blade)	Disc. ea.
-------	--------	--	-----------

FAN SPACERS

69-77	3927792	All - 1"	18.00 ea.
69-77	15091	All - 1 1/2"	18.00 ea.
69-77	15090	All - 2"	18.00 ea.

FAN MOUNTING HARDWARE (Non-Clutch Type)

***Note: Bolt lengths will work with correct spacer size in parenthesis.**

72-73	9420964	307 Bolt Assembly (1 1/2" spacer)	4 req.2.00 ea.
68-71	4762R	Lock Washer	4 req.10 ea.
72	4762R	6 cylinder Lock Washer	4 req.10 ea.
72	4762R	BB Lock Washer	4 req.10 ea.

FAN MOUNTING HARDWARE (Clutch Type)

68-70	186634	V8 Bolt	4 req.1.50 ea.
68-72	4762R	Lock Washer	4 req.10 ea.
68-72	120368	Clutch to Fan Nut	4 req.50 ea.
68-72	4762R	Clutch to Fan Lock Washer	4 req.10 ea.

FAN CLUTCHES

68	151R	All	45.00 ea.
69-77	153R	All	40.00 ea.

Fan Shrouds & Components

FAN SHROUDS (plastic)

68	3920108R	SB (exc. A/C or HD radiator).....	78.00	ea.
68	3920110A	BB (most correct).....	83.00	ea.
68	3920110R	BB.....	55.00	ea.
69-70	259R	SB (exc. A/C or HD radiator).....	120.00	ea.
69-70	3938163R	SB with A/C or HD Radiator.....	75.00	ea.
69-70	260R	BB.....	57.00	ea.
71-72	905917	350 Upper & Lower Set (exc. M. Carlo)....	90.00	set
71-72	907918	BB Upper & Lower Set (exc. HD radiator)(correct).....	115.00	set
71-72	974919A	BB Upper & Lower Set - HD Radiator (correct).....	115.00	set
71-72	974919	BB (exc. Monte Carlo).....	1 piece 78.00	ea.
71-72	259R	Monte Carlo SB (exc. A/C or HD rad.) (less extension).....	120.00	ea.
71-72	6261913	Monte Carlo SB with A/C or HD Radiator (less extension).....	75.00	ea.
71-73	905917	307 Upper & Lower Set with A/C or HD Radiator (exc. Monte Carlo)	90.00	set
73-75	907918	BB Upper & Lower Set (correct)	115.00	set
73-77	905917	SB Upper & Lower Set.....	90.00	set

FAN SHROUD MOUNTING HARDWARE

68	3846202E	Upper Mounting Bolt.....	2 req. 80	ea.
68	3784845S	Upper Mounting Clip Nut.....	2 req. 1.10	ea.
69	9419380R	Upper Mounting Bolts.....	2 req. 75	ea.
69	RP1235	Upper Mounting Washer.....	2 req. 50	ea.
70-77	9421985R	Upper Mounting Bolt.....	2 req. 1.25	ea.
68-77	11352-PS	Lower Clip.....	2 req. 25	ea.

Radiators

Note: If you have internet access, we suggest that you look at radiator specs on our web site. This will give you a diagram of the radiator including all measurements. If you don't have internet, we can mail pictures of the radiators if there is any doubt regarding the correct radiator for your application.

How To Measure A Radiator

Measure only the core in order to determine the size of the radiator. Always measure the height with the tubes (the direction of the coolant flow). To determine the width, measure the core only. Do not include the side channels or mounting brackets.

To measure core thickness, use a small diameter wire and insert it through the core until the end is flush with the other side. Hold the wire flush to the core with your thumb and forefinger, remove the wire and measure it. Length of the wire from thumb and forefinger to end will equal the core thickness.



⚠ WARNING: Cancer and Reproductive Harm www.P65Warnings.ca.gov

Note: Please specify automatic vs manual transmission, factory air vs no air and desired cores when placing your order.

68-71	05154	SB 17" x 20 3/4" x 1 1/4"	
		Standard 2 Core.....	CALL
		Optional 3 Core.....	CALL
		Optional 4 Core.....	CALL

68-71	05330	SB 17" x 28 3/8" x 1 1/4"	
		Standard 2 Core (without A/C).....	CALL
		Standard 2 Core with A/C.....	CALL
		Optional 3 Core (without A/C).....	CALL
		Optional 3 Core with A/C.....	CALL
		Optional 4 Core.....	CALL

68-71	11140	BB 17" x 28 3/8" x 2"	
		Standard 3 Core.....	CALL
		Optional 4 Core.....	CALL

68-71	11714	BB 17" x 28 3/8" x 2 5/8"	
		Standard 4 Core.....	CALL

72	05569	SB 17" x 20 3/4" x 1 1/4"	
		Standard 2 Core (without A/C).....	CALL
		Standard 2 Core with A/C.....	CALL
		Optional 3 Core (without A/C).....	CALL
		Optional 3 Core with A/C.....	CALL
		Optional 4 Core.....	CALL

72	05689	SB 17" x 28 3/4" x 1 1/4"	
		Standard 2 Core (without A/C).....	CALL
		Standard 2 Core with A/C.....	CALL
		Optional 3 Core (without A/C).....	CALL
		Optional 3 Core with A/C.....	CALL
		Optional 4 Core.....	CALL

72	25510	BB 17" x 28 3/8" x 2"	
		Standard 3 Core.....	CALL
		Optional 4 Core.....	CALL

72	05529	17" x 28 3/8" x 1 1/8"	
		Standard 2 Core.....	CALL
		Optional 3 Core.....	CALL
		Optional 4 Core.....	CALL

ALUMINUM RADIATORS (U.S. Radiator)

***Note: While others piece together an aluminum radiator or boast about rib patterns that are little more than dimples on flat stock, U.S. Radiator's Desert Cooler all - aluminum performance radiator line is meticulously engineered for form, fit and high performance cooling. Each component is precisely die stamped in accordance with original equipment look and fit and engineered for maximum cooling and durability. Radiators consist of 2 rows of 1" tubes, die stamped tanks, all-aluminum core (no epoxy), 18 fins per inch high efficiency core.**

68-72	AL05154	18 1/4 x 20 3/4 (comparable to 05154) ...	340.00	ea.
68-77	AL11714	18 1/4 x 28 1/4 (comparable to 11714) ...	440.00	ea.

Radiator Components

RADIATOR TOP MOUNTING PANELS

68-72	360633R	Panel - SB (3 bolt Type) Black.....	32.00	ea.
68-75	354021R	Panel - BB (4 bolt type)	23.00	ea.
68-77	354021R	Panel - SB with A/C or HD Radiator (4 bolt type).....	23.00	ea.
68	9780422	Mounting Bolt (correct)	75	ea.
69-77	4696GM	Mounting Bolt (correct)	65	ea.

CHROME RADIATOR TOP MOUNTING PANELS (with chrome bolts)

68-73	360633C	6 cylinder - Panel with Shroud.....	39.00	ea.
68-73	360633C	SB (exc. A/C or HD radiator)	39.00	ea.
68-75	354021C	BB (4 bolt type).....	40.00	ea.
68-77	354021C	SB with A/C or HD Radiator (4 bolt type)...	40.00	ea.

RADIATOR MOUNTING PADS

68-75	6264100	BB Radiator Retaining Pad.....	7.00	ea.
68-77	232R	SB Radiator Retaining Pad.....	4.00	ea.

RADIATOR COMPONENTS

68-72	172GM	Radiator Cap	14.00	ea.
68-72	3887586	Radiator Cap (correct style 15lb.).....	28.00	ea.
73-76	174GM	Radiator Cap	6.00	ea.
77	173GM	Radiator Cap	9.00	ea.
68-77	9427524R	Radiator Petcock (with correct fluted end)...	4.00	ea.

Belts

***Complete line of original style belts including correct indented GM logo, part number and code. Applications include alternator, water pump, power steering pump, A/C compressor and A.I.R. /smog pump.**

***Note: Belt listings are only for applications with correct pulleys, brackets & etc.**

1968 6 CYLINDER

68	3850801	Alternator Belt with A/C (1 groove alternator pulley)	24.00	ea.
68	3850803	Alternator Belt with A/C (2 groove alternator pulley) (exc. 61 Amp)	24.00	ea.
68	3847709R	A/C Compressor Belt	30.00	ea.
68	3845648R	P/S Belt (exc. smog)	28.00	ea.
68	3850994R	P/S Belt with Smog	28.00	ea.
68	3850994R	Smog Pump Belt (exc. P/S)	28.00	ea.
68	3845642R	Smog Pump Belt with P/S	26.00	ea.

1968 SMALL BLOCK

68	3847708R	Alternator Belt (exc. 61 Amp)	29.00	ea.
68	3916394R	Alternator Belt with 61 Amp (exc. A/C).....	28.00	ea.
68	3932332R	Alternator Belt with 61 Amp & A/C	30.00	ea.
68	3847705R	A/C Compressor Belt	33.00	ea.
68	3877478R	P/S Belt	25.00	ea.
68	3850994R	Smog Pump Belt (exc. A/C)	28.00	ea.
68	3845642R	Smog Pump Belt with A/C	26.00	ea.

1968 BIG BLOCK

68	3893254R	Alternator Belt (exc. A/C or 61 Amp)	31.00	ea.
68	3861952R	Alternator Belt with A/C (exc. 61 Amp).....	31.00	ea.
68	3917208R	Alternator Belt with 61 Amp (exc. A/C).....	30.00	ea.
68	3928904R	Alternator Belt with 61 Amp & A/C	31.00	ea.
68	3906681R	A/C Compressor Belt	34.00	ea.
68	3925530R	P/S Belt	28.00	ea.
68	3880854R	Smog Pump Belt (exc. A/C)	28.00	ea.
68	3935420R	Smog Pump Belt with A/C	23.00	ea.

1969 6 CYLINDER

69	3850801	Alternator Belt with A/C (exc. A/C & P/S &/or smog or 63 Amp)	24.00	ea.
69	3850803	Alternator Belt with A/C & Smog (exc. P/S or 63 Amp)	24.00	ea.
69	3847709R	A/C Compressor Belt	30.00	ea.
69	3845648R	P/S Belt (exc. smog)	28.00	ea.
69	3850994R	P/S Belt with Smog	28.00	ea.
69	3850994R	Smog Pump Belt (exc. P/S)	28.00	ea.
69	3845642R	Smog Pump Belt with P/S	26.00	ea.

1969 SMALL BLOCK

69	3932438R	Alternator Belt (exc. smog or 63 Amp)	38.00	ea.
69	3883248R	Alternator Belt with Smog (exc. A/C or 63 Amp)	27.00	ea.
69	3921934R	Alternator Belt with A/C & Smog	28.00	ea.
69	3953778R	Alternator Belt with 63 Amp (exc. A/C or smog)	26.00	ea.
69	3953787R	Alternator Belt with 63 Amp & Smog (exc. A/C)	24.00	ea.
69	3953786R	Alternator Belt with 63 Amp & A/C (exc. smog)	24.00	ea.
69	3953788R	Alternator Belt with 63 Amp & A/C & Smog	27.00	ea.
69	3847712R	A/C Compressor Belt	34.00	ea.
69	3890237R	P/S Belt	35.00	ea.

1969 BIG BLOCK

69	3921934R	Alternator Belt (exc. 63 Amp)	28.00	ea.
69	3937790R	Alternator Belt with 63 Amp (exc. smog)...	27.00	ea.
69	3923417R	Alternator Belt with 63 Amp & Smog	27.00	ea.
69	3847705R	A/C Compressor Belt (exc. smog)	33.00	ea.
69	3946065R	A/C Compressor Belt with Smog	35.00	ea.
69	3849258R	P/S Belt (exc. A/C or 396/375)	25.00	ea.
69	3946019R	P/S Belt with A/C	25.00	ea.
69	3946020R	P/S Belt - 396/375	25.00	ea.

1970 6 CYLINDER

70	3863114R	Alternator Belt (exc. 63 Amp)	25.00	ea.
----	----------	-------------------------------------	-------	-----

continued...

SECTION 3 - COOLING SYSTEM

Belts

...continued

1970 SMALL BLOCK

70	3921934R	Alternator Belt (early).....	28.00	ea.
70	3932438R	Alternator Belt	38.00	ea.
70	3847712R	A/C Belt (exc. P/S).....	34.00	ea.
70	3847709R	A/C Belt with P/S.....	30.00	ea.
70	3890237R	P/S Belt	35.00	ea.

1970 BIG BLOCK

70	3937790R	Alternator Belt (exc. 396/375 or 454/LS6).....	27.00	ea.
70	3883248R	Alternator Belt - 396/375 & 454/LS6	27.00	ea.
70	3880858R	A/C Belt.....	34.00	ea.
70	3849258R	P/S Belt (exc. 396/375 or 454/LS6)	25.00	ea.
70	3946020R	P/S Belt - 396/375 & 454/LS6	25.00	ea.

1971 6 CYLINDER

71	3863114	Alternator Belt (exc. 63 Amp).....	25.00	ea.
----	---------	------------------------------------	-------	-----

1971 SMALL BLOCK

71	3932438R	Alternator Belt (exc. 63 Amp).....	38.00	ea.
71	3953778R	Alternator Belt with 63 Amp.....	26.00	ea.
71	3986189R	A/C Belt.....	33.00	ea.
71	3986191R	P/S Belt	25.00	ea.

1971 BIG BLOCK

71	3937789R	Alternator Belt	27.00	ea.
71	3986188R	A/C Belt.....	33.00	ea.
71	3986190R	P/S Belt	26.00	ea.

1972 6 CYLINDER

72	3863114R	Alternator Belt (exc. 63 Amp).....	25.00	ea.
----	----------	------------------------------------	-------	-----

1972 SMALL BLOCK

72	3932438R	Alternator Belt (exc. smog)	38.00	ea.
72	3883248R	Alternator Belt with RPO NB2 Smog.....	27.00	ea.
72	3845648R	Alternator Belt with RPO K19 Smog	28.00	ea.
72	3953786R	Alternator Belt with 63 Amp.....	24.00	ea.
72	3986189R	A/C Belt.....	33.00	ea.
72	3986191R	P/S Belt	25.00	ea.

1972 BIG BLOCK

72	3937789R	Alternator Belt	27.00	ea.
72	3986188R	A/C Belt.....	33.00	ea.
72	3986190R	P/S Belt	26.00	ea.

NEED A PICTURE?

www.classicmuscle.com

Each year specific catalog is available for download on our website! Find your specific part from our catalog or website.

Go to the search box and type in the part number exactly as it is in our catalog (dashes, letters, etc.) and it will display a picture of that part. If we do not picture the part you are looking for, please let your sales rep know or e-mail us at: **classic@modernauto.com**.

Fuel Tanks & Components

FUEL TANKS (Made in Canada)

***Note: Wagon not included.**

68-69	GM34B	Chevelle, 2 vent tubes	150.00	ea.
68-70	GM34J	El Camino, no vent tube	174.00	ea.
70	GM34E	Chevelle, no vent tube	146.00	ea.
70	GM34F	Monte Carlo, no vent tube	155.00	ea.
70	GM34T	Chevelle/El Camino, 2 vent tubes	160.00	ea.
70-72	GM34G	Chevelle, 3 vent tubes	155.00	ea.
70-72	GM34K	El Camino, 3 vent tubes	174.00	ea.
71-72	GM34P	Monte Carlo, 3 vent tubes	159.00	ea.
73	415418	Chevelle & Monte Carlo	150.00	ea.
73-74	GM40V	El Camino	238.00	ea.
74-77	GM1216A	Chevelle & Monte Carlo	155.00	ea.
75-77	GM40W	El Camino	238.00	ea.
78-87	T35D104	El Camino - 17 Gallon	125.00	ea.
78-87	T35C104	El Camino - 22 Gallon	125.00	ea.

FUEL TANK STRAPS

***Note: For fuel tank braces/trunk floor supports, see Section 10.**

68-72	398235	Support Strap Set	24.00	pr.
68-72	AP157	Support Strap Set (Stainless)	35.00	pr.
73-77	411834R	Support Strap Set (exc. El Camino & Wagon)	2 piece 24.00	pr.
78-87	1278SP	Support Strap Set	23.00	pr.
78-87	12781SP	Support Strap Set (exc. Wagon & El Camino)	15.00	pr.

FUEL TANK STRAP MOUNTING HARDWARE

68-72	1386291K	Strap Bolt & Clip/Nut Kit (replacement part)	6 piece 7.50	kit
-------	----------	---	--------------	-----

FUEL TANK ANTI-SQUEAK

68-77	3019GM	Strap Anti-Squeak Material	2 req. 5.98	ea.
68-77	3893119	Rubber Anti-Squeak Kit (not correct)	19.00	kit

FUEL TANK FILLER DOOR & COMPONENTS

68-72	3913608R	Door/License Bracket (most correct) Chevelle & Monte Carlo	22.00	ea.
68-72	7700914R	Door - El Camino	48.00	ea.
68-77	4411178R	Fuel Door Hinge Spring - El Camino	16.00	ea.
68-72	3515S	Door/Bracket Bumper Set	2.50	pr.
68-72	9419002	Door/Bracket Mounting Bolt - Chevelle	2 req. 1.25	pr.
68-72	271172	Door/Bracket Mounting Nut Asm. - Chevelle & M. Carlo	2 req. 75	ea.
68-72	3907444	License Plate Mounting Plastic Nut - Chevelle & Monte Carlo	2 req. 1.63	ea.

FUEL TANK CAPS

68-70	575GM	Cap - Vented - El Camino (GM Repl.)	19.40	ea.
68-70	CH26529	Shallow Style (vented) Exc. El Camino/ Wagon	21.00	ea.
68-69	PZ00725	Deep Style (non-vented) Exc. El Camino/ Wagon	13.00	ea.
70	575GM	Cap - Vented (GM Repl.)	19.40	ea.
70	RP1559	Cap - Vented (Import)	8.00	ea.
70	3931449A	Cap - Vented (Correct)	32.00	ea.
70-74	413755	Cap (not vented)	6.00	ea.
75-77	3021GM	Cap	10.25	ea.

FUEL TANK SENDING UNITS

***Note: Most sending units include o-ring gasket & strainer.**

***Note: Station Wagons are not listed.**

68-70	579R	3/8" No Return Line	36.00	ea.
69-70	580R	3/8" With Return Line	35.00	ea.
71-72	588R	3/8" With Return Line	35.00	ea.

FUEL TANK FILLER NECKS

73	373FN	Chevelle/Monte Carlo Filler Neck	30.00	ea.
73-74	3731FN	El Camino Filler Neck	40.00	ea.
78-83	12781FN	Monte Carlo	18.00	ea.

SENDING UNIT COMPONENTS

68-77	3284GM	Strainer/Filter In Tank - 5/16" Line	18.00	ea.
68-77	3239GM	Strainer/Filter In Tank - 3/8" Line	15.87	ea.
68-77	3284R	Strainer/Filter - 5/16" Line	9.00	ea.
68-77	3239R	Strainer/Filter - 3/8" Line	9.00	ea.
68-72	596R	Gasket (o-ring)	2.00	ea.
68-72	TP534	Locking Ring Tool	15.00	ea.
68-72	576R	Locking Ring	3.25	ea.
73-77	2550GM	Locking Ring	6.00	ea.

SENDING UNIT HARNESES & COMPONENTS

68-69	28540-MP	Chevelle Wire	20.00	ea.
68-72	28535-MP	El Camino Wire	20.00	ea.
68-72	11910-MP	Wagon Wire	20.00	ea.
70-72	CH01447	Chevelle Wire	20.00	ea.
70-72	28945-MP	Monte Carlo Wire	20.00	ea.
68-70	3837950R	Ground Wire Bolt	50	ea.
71-72	9415162R	Ground Wire Bolt	50	ea.
68-70	138479	Ground Wire Star Washer	25	ea.

68-69 FUEL TANK VENT COMPONENTS

(exc. El Camino & Wagon)

68	9770783R	Inner Vent Hose Clamp	30	ea.
68	3829058R	Outer Vent Hose Clamp	40	ea.
68	9419320R	Vent Hose Clip Screw	50	ea.
69	9770783R	Inner Vent Hose Clamp	30	ea.
69	3829058R	Outer Vent Hose Clamp	40	ea.
69	403846R	Vent Surge Tank/Reservoir	28.00	ea.
69	9419320R	Vent Hose Clip Screw	50	ea.

continued...

Fuel Tanks & Components

...continued

70 MODELS WITH 2 VENT TANK (without vapor canister)

FUEL TANK VENT COMPONENTS

70	9770783R	Inner Vent Hose Clamp.....	30	ea.
70	3829058R	Outer Vent Hose Clamp.....	40	ea.
70	403846R	Vent Surge Tank/Reservoir	28.00	ea.
70	9419320R	Vent Hose Clip Screw	50	ea.

70 CHEVELLE & MONTE CARLO WITH 3 VENT TANK (with vapor canister)

FUEL TANK VENT COMPONENTS

***Note: For tank vent lines, see Fuel Tank Lines.**

70	9419892R	Separator Mounting Bolt Washer.....	2 req.	25	ea.
70	9422273	Separator Mounting Bolt Nut	2 req.	50	ea.
70	3786275R	Tank to Line Hose Clamp - LH/RH.....	4 req.	40	ea.
70	3786276R	Center Tank to Separator Hose Clamp	2 req.	50	ea.
70	3786275R	Line to Separator Hose Clamp	6 req.	40	ea.
70	3958062R	Line to Boldy Clip Bolt.....	2 req.	80	ea.

70-72 EL CAMINO WITH 3 VENT TANK FUEL TANK VENT COMPONENTS

70	3958062R	Separator Bracket to Body Bolt.....	2 req.	80	ea.
71-72	9422232R	Separator Bracket to Body Bolt.....	2 req.	1.25	ea.
70-72	9419892R	Separator to Bracket Washer..	2 req.	25	ea.
70-72	9422273R	Separator to Bracket Nut	2 req.	50	ea.
70-72	3786275R	Tank to Separator Hose Clamp - LH/RH	4 req.	40	ea.
70-72	3786276R	Tank to Separator Hose Clamp - Center	2 req.	50	ea.
70-72	3786275R	Front to Rear Line to Separator Hose Clamp	2 req.	40	ea.

71-72 CHEVELLE & MONTE CARLO WITH 3 VENT TANK FUEL TANK VENT COMPONENTS

***Note: For tank vent lines, see Fuel Tank Lines.**

71-72	3786275R	Tank to Line Hose Clamp - LH/RH	4 req.	40	ea.
71-72	3786276R	Tank to Line Hose Clamp - Center.....	2 req.	50	ea.
71-72	9422232R	Body Clip Bolt	2 req.	1.25	ea.

Fuel Tank Lines

FUEL TANK VENT LINES (trunk mounted)

***Note: "S" at end of part number indicates stainless steel.**

73-77	CFV7601	Coupe	28.00	ea.
73-77	CFV7601S	Coupe	38.00	ea.
73-77	CEF7304	El Camino	28.00	ea.
73-77	CEF7304S	El Camino	28.00	ea.

FUEL TANK VAPOR LINE SET (at tank)

***Note: El Camino uses hoses, not metal lines.**

70	AFV7001	Tank to Separator Line Set	29.00	set
70	AFV7001S	Tank to Separator Line Set	39.00	set
71-72	AFV7101	Tank to Separator Line Set3 piece.....	35.00	set
71-72	AFV7101S	Tank to Separator Line Set3 piece.....	45.00	set

Tank to Pump Fuel Lines

FUEL SUPPLY LINES

***Note: "S" at end of part number indicates stainless steel.**

***Note: For 2-door Sedan models use Coupe applications.**

68	CGL6812	Coupe (exc. SS) 5/16"	55.00	ea.
68	CGL6812S	Coupe (exc. SS) 5/16"	75.00	ea.
68	CGL6813	Convertible (exc. SS) 5/16"	55.00	ea.
68	CGL6813S	Convertible (exc. SS) 5/16"	75.00	ea.
68	CGL6801	El Camino (exc. SS) 5/16"	55.00	ea.
68	CGL6801S	El Camino (exc. SS) 5/16"	75.00	ea.
68	CGL6815	SS Coupe - 3/8"	70.00	ea.
68	CGL6815S	SS Coupe - 3/8"	100.00	ea.
68	CGL6817	SS Convertible - 3/8"	70.00	ea.
68	CGL6817S	SS Convertible - 3/8"	100.00	ea.
68	CGL6818	SS El Camino - 3/8"	55.00	ea.
68	CGL6818S	SS El Camino - 3/8"	75.00	ea.
69	CGL6920	Coupe (exc. SS) 5/16"	55.00	ea.
69	CGL6920S	Coupe (exc. SS) 5/16"	75.00	ea.
69	CGL6921	Convertible (exc. SS) 5/16"	55.00	ea.
69	CGL6921S	Convertible (exc. SS) 5/16"	75.00	ea.
69	CGL6819	El Camino (exc. SS) 5/16"	55.00	ea.
69	CGL6819S	El Camino (exc. SS) 5/16"	75.00	ea.
69	CGL6923	SS Coupe - 3/8"	55.00	ea.
69	CGL6923S	SS Coupe - 3/8"	75.00	ea.
69	CGL6925	SS Convertible - 3/8"	55.00	ea.
69	CGL6925S	SS Convertible - 3/8"	75.00	ea.
69	CGL6818	SS El Camino - 3/8"	55.00	ea.
69	CGL6818S	SS El Camino - 3/8"	75.00	ea.
70-71	CGL7028	Coupe (exc. SS) 5/16"	55.00	ea.
70-71	CGL7028S	Coupe (exc. SS) 5/16"	75.00	ea.
70-71	CGL7031	Convertible (exc. SS) 5/16"	55.00	ea.
70-71	CGL7031S	Convertible (exc. SS) 5/16"	75.00	ea.
70-71	CGL7085	El Camino (exc. SS) 5/16"	55.00	ea.
70-71	CGL7085S	El Camino (exc. SS) 5/16"	75.00	ea.
70-71	3972657	4 Door Sedan - 5/16"	55.00	ea.
70-71	3972657S	4 Door Sedan - 5/16"	75.00	ea.
70-71	CGL7030	SS Coupe - 3/8"	55.00	ea.
70-71	CGL7030S	SS Coupe - 3/8"	75.00	ea.
70-71	CGL7033	SS Convertible - 3/8"	55.00	ea.

continued...

Tank to Pump Fuel Lines

...continued

70-71	CGL7033S	SS Convertible - 3/8"	75.00	ea.
70-71	CGL7083	SS El Camino - 3/8"	55.00	ea.
70-71	CGL7083S	SS El Camino - 3/8"	75.00	ea.
70-71	MGL7001	Monte Carlo - 3/8"	55.00	ea.
70-71	MGL7001S	Monte Carlo - 3/8"	75.00	ea.
72	CGL7028	Coupe (exc. SS) 5/16"	55.00	ea.
72	CGL7028S	Coupe (exc. SS) 5/16"	75.00	ea.
72	CGL7031	Convertible (exc. SS) 5/16"	55.00	ea.
72	CGL7031S	Convertible (exc. SS) 5/16"	75.00	ea.
72	CGL7085	El Camino (exc. SS) 5/16"	55.00	ea.
72	CGL7085S	El Camino (exc. SS) 5/16"	75.00	ea.
72	6263643	4 Door Sedan - 5/16"	55.00	ea.
72	6263643S	4 Door Sedan - 5/16"	75.00	ea.
72	CGL7030	SS Coupe - 3/8"	55.00	ea.
72	CGL7030S	SS Coupe - 3/8"	75.00	ea.
72	CGL7033	SS Convertible - 3/8"	55.00	ea.
72	CGL7033S	SS Convertible - 3/8"	75.00	ea.
72	CGL7083	SS El Camino - 3/8"	70.00	ea.
72	CGL7083S	SS El Camino - 3/8"	90.00	ea.
72	MGL7001	Monte Carlo - 3/8"	55.00	ea.
72	MGL7001S	Monte Carlo - 3/8"	75.00	ea.
73-77	CHF7301	Coupe - 3/8"	60.00	ea.
73-77	CHF7301S	Coupe - 3/8"	80.00	ea.
73-77	CEF7301	El Camino - 3/8"	65.00	ea.
73-77	CEF7301S	El Camino - 3/8"	80.00	ea.
73-77	CMF7301	Monte Carlo - 3/8"	65.00	ea.
73-77	CMF7301S	Monte Carlo - 3/8"	80.00	ea.

FUEL RETURN LINES

69	CGL6922	Coupe - 1/4"	55.00	ea.
69	CGL6922S	Coupe - 1/4"	75.00	ea.
69	CGL6924	Convertible - 1/4"	55.00	ea.
69	CGL6924S	Convertible - 1/4"	75.00	ea.
69	CGL6819	El Camino - 1/4"	55.00	ea.
69	CGL6819S	El Camino - 1/4"	75.00	ea.
70-71	CGL7029	Coupe - 1/4"	55.00	ea.
70-71	CGL7029S	Coupe - 1/4"	75.00	ea.
70-71	CGL7032	Convertible - 1/4"	55.00	ea.
70-71	CGL7032S	Convertible - 1/4"	75.00	ea.
70-71	CGL7024	El Camino - 1/4"	55.00	ea.
70-71	CGL7024S	El Camino - 1/4"	75.00	ea.
70-71	MGL7002	Monte Carlo - 1/4"	55.00	ea.
70-71	MGL7002S	Monte Carlo - 1/4"	75.00	ea.
72	CGL7029	Coupe - 1/4"	55.00	ea.
72	CGL7029S	Coupe - 1/4"	75.00	ea.
72	CGL7032	Convertible - 1/4"	55.00	ea.
72	CGL7032S	Convertible - 1/4"	75.00	ea.
72	CGL7084	El Camino - 1/4"	55.00	ea.
72	CGL7084S	El Camino - 1/4"	75.00	ea.
72	MGL7002	Monte Carlo - 1/4"	55.00	ea.
72	MGL7002S	Monte Carlo - 1/4"	75.00	ea.
73-77	CHF7302	Coupe - 1/4"	60.00	ea.

73-77	CHF7302S	Coupe - 1/4"	80.00	ea.
73-77	CEF7302	El Camino - 1/4"	60.00	ea.
73-77	CEF7302S	El Camino - 1/4"	80.00	ea.
73-77	CMF7303	Monte Carlo - 1/4"	60.00	ea.
73-77	CMF7303S	Monte Carlo - 1/4"	80.00	ea.

FUEL LINE CLIPS & BOLTS

(1968)

68	2495GM	#1, 2 & 3 Push-In Clip	1.60	ea.
68	1231003R	#4 Clip	5.00	ea.
68	9419400R	#4, 5 & 6 Clip Bolt	3 req. 75	ea.

(1969-70 5/16" fuel line without return line)

69-70	3952718R	#1, 2, 3, 5 & 6 Clip (correct)	1.50	ea.
69-70	3945454	#4 Clip	Disc.	
69-70	3958062R	Clip Bolt	6 req. 80	ea.

(1969-70 3/8" fuel line without return line)

69-70	3952717R	#1, 2, 3, 5 & 6 Clip	1.25	ea.
69-70	3945454	#4 Clip	Disc.	
69-70	3958062R	Clip Bolt	6 req. 80	ea.

(1969-70 with return line)

69-70	3286GM	#1, 2, 3, 5 & 6 Clip (GM repl. part)	11.00	ea.
69-70	3945454	#4 Clip	Disc.	
69-70	3958062R	Clip Bolt	6 req. 80	ea.

(1971-72 without return line)

71-72	3952718R	#1, 2, 3, 5 & 7 Clip - 5/16" (correct)	1.50	ea.
71-72	3952717R	#1, 2, 3, 5 & 7 Clip - 3/8" (correct)	1.25	ea.
71-72	3945454	#4 Clip	Disc.	
71-72	3286GM	#6 Clip (GM repl. part)	11.00	ea.
71-72	9422232R	Clip Bolt (exc. #6)	6 req. 1.25	ea.
71-72	4711GM	#6 Clip Rivet	Disc.	

(1971-72 with return line)

71-72	3286GM	#1, 2, 3, 5, 6 & 7 Clip (GM repl. part)	11.00	ea.
71-72	3945454	#4 Clip	Disc.	
71-72	9422232R	Clip Bolt (exc. #6)	6 req. 1.25	ea.
71-72	4711GM	#6 Clip Rivet	Disc.	

5/16" SUPPLY LINE TO TANK METER HOSE & CLAMPS

68-70	398709R	Pinch Clamp (olive green)	2 req. 95	ea.
71-72	3786275	Pinch Clamp (yellow)	2 req. 40	ea.

3/8" SUPPLY LINE TO TANK METER HOSE & CLAMPS

68-72	3786276	Pinch Clamp (olive green)	2 req. 50	ea.
-------	---------	---------------------------	-----------	-----

RETURN LINE TO TANK METER HOSE & CLAMPS

69-72	9770783R	Pinch Clamp (1/4") (red)	2 req. 30	ea.
-------	----------	--------------------------	-----------	-----

6 CYLINDER 5/16" SUPPLY LINE TO FUEL PUMP HOSE & CLAMPS

68-72	3786275R	Pinch Clamp (yellow)	2 req. 40	ea.
-------	----------	----------------------	-----------	-----

continued...

Tank to Pump Fuel Lines

...continued

SB 5/16" SUPPLY LINE TO FUEL PUMP HOSE & CLAMPS

68-72 3786275R Pinch Clamp (yellow)2 req.40 ea.

SB 3/8" SUPPLY LINE TO FUEL PUMP HOSES & CLAMPS (exc. Monte Carlo)

68-69 3786276R Pinch Clamp (olive green)2 req.40 ea.

70-71 3829058R Pinch Clamp (black)2 req.40 ea.

72 3786276R Pinch Clamp (olive green)2 req.40 ea.

SB 3/8" SUPPLY LINE TO FUEL PUMP HOSE & CLAMPS Monte Carlo

70-72 3829058R Pinch Clamp (black)2 req.50 ea.

BB 3/8" SUPPLY LINE TO FUEL PUMP HOSE & CLAMPS (exc. Monte Carlo)

68-69 3786276R Pinch Clamp (olive green)2 req.50 ea.

70 3829058R Pinch Clamp (black)2 req.50 ea.

71-72 3786276R Pinch Clamp (olive green)2 req.50 ea.

BB 3/8" SUPPLY LINE TO FUEL PUMP HOSE & CLAMPS Monte Carlo

70 3829058R Pinch Clamp (black)2 req.50 ea.

71-72 3786276R Pinch Clamp (olive green)2 req.50 ea.

RETURN LINE TO FUEL PUMP HOSES & CLAMPS (exc. Monte Carlo)

69-72 9770783R Pinch Clamp (1/4") (red)2 req.30 ea.

RETURN LINE TO FUEL PUMP HOSES & CLAMPS Monte Carlo

70-72 9770783R Pinch Clamp (1/4") (red)2 req.30 ea.

FUEL HOSE KITS (Kits include clamps)

***Note: Connects tank to pump lines to sending unit & fuel pump.**

68-70 PK38HCS 3/8" Kit (cut hose as required)4.30 kit

70-77 PK38HCB 3/8" & 1/4" Hoses with Clamps
(models with return line)6.90 kit

Fuel Pumps & Components

FUEL PUMPS

68-74	653GM	6 cylinder.....	54.00 ea.
75-77	4682GM	6 cylinder.....	22.00 ea.
68-72	654GM	307.....	42.00 ea.
68	657GM	327.....	42.00 ea.
69	4687GM	350.....	40.00 ea.
70-71	4687GM	350 Monte Carlo.....	40.00 ea.
70-72	4687GM	350 (exc. 350 4 BBL with A/C).....	40.00 ea.
72	662GM	350 Monte Carlo 4 BBL with A/C.....	Disc.
73-77	4687GM	350 (exc. A/C).....	40.00 ea.
73-77	662GM	350 with A/C.....	Disc.
71-72	4687GM	400/2 BBL.....	40.00 ea.
68-69	658GM	BB.....	35.00 ea.
70	661GM	BB/Q-Jet.....	57.00 ea.
70	658GM	BB/Holley.....	35.00 ea.
73-75	4688GM	BB.....	44.00 ea.

UNIVERSAL CHROME FUEL PUMPS

***Note 8 PSI - 80 GPH - For use on up to 400 HP Engine.**

7703-MG	SB.....	108.00 ea.
7704-MG	BB.....	95.00 ea.

FUEL PUMP COMPONENTS

68-77	2287GM	6 cyl. Pump Mounting Bolt.....2 req.	3.98 ea.
68-77	3778526R	SB Pump Mounting Bolts (correct).....2 piece.....	5.00 pr.
68-75	4683R	BB Pump Mounting Bolt (correct).....2 piece.....	5.00 pr.
68-77	2552GM	SB Pump Mounting Plate.....	10.35 ea.
68-77	2552C	SB Pump Mounting Plate (chrome).....	6.00 ea.
68-77	2553GM	SB Pump Mounting Plate Gasket.....	6.27 ea.
68-77	2553R	SB Pump Mounting Plate Gasket.....	1.50 ea.
68-70	3817006	SB Pump Mounting Plate Bolt.....2 req.	60 ea.
71-77	9421116R	SB Pump Mounting Plate Bolt.....2 req.	60 ea.
68-77	2554GM	Pump Mounting Gasket.....	2.02 ea.
68-77	2555GM	V8 Pump Push Rod.....	10.50 ea.
68-75	4685GM	BB Push Rod Hole Plug (GM repl. part).....	4.25 ea.
68-75	64861-PS	BB Push Rod Hole Plug (correct square head) (brass).....	2.50 ea.
ALL	141-210	S/B Fuel Pump Block Off Plate, Chrome with Bowtie.....	8.00 ea.
ALL	141-211	B/B Fuel Pump Block Off Plate, Chrome with Bowtie.....	8.23 ea.

Fuel Pump to Carburetor Lines & Parts

FUEL PUMP TO CARBURETOR LINES - 6 CYLINDER

***Note: "S" at end of part number indicates stainless steel.**

68-71	FPC6801	6 cylinder.....	17.00	ea.
68-71	FPC6801S	6 cylinder.....	23.00	ea.
72-74	CPC7206	6 cylinder.....	17.00	ea.
72-74	CPC7206S	6 cylinder.....	25.00	ea.

FUEL PUMP TO CARBURETOR LINES - SB/2 BBL

***Note: "S" at end of part number indicates stainless steel.**

68	FPC6702	307/2 BBL - 5/16".....	17.00	ea.
68	FOC6702S	307/2 BBL - 5/16".....	23.00	ea.
68	FPC6703	307/2 BBL - 3/8".....	17.00	ea.
68	FPC6703S	307/2 BBL - 3/8".....	23.00	ea.
69	FPC6902	307/2 BBL.....	17.00	ea.
69	FPC6902S	307/2 BBL.....	23.00	ea.

FUEL PUMP TO CARBURETOR LINES - SB/2 BBL

69	FPC6901	350/2 BBL.....	17.00	ea.
69	FPC6901S	350/2 BBL.....	23.00	ea.
70-71	FPC6902	307/2 BBL.....	17.00	ea.
70-71	FPC6902S	307/2 BBL.....	23.00	ea.
70-71	FPC6901	350/2 BBL.....	17.00	ea.
70-71	FPC6901S	350/2 BBL.....	23.00	ea.
72	FPC7301	350/2 BBL.....	18.00	ea.
72	FPC7301S	350/2 BBL.....	25.00	ea.
73-74	FPC7301	350/2 BBL.....	18.00	ea.
73-74	FPC7301S	350/2 BBL.....	25.00	ea.
76-77	FPC7801	350/2 BBL.....	18.00	ea.
76-77	FPC7801S	350/2 BBL.....	25.00	ea.

FUEL PUMP TO CARBURETOR LINES - SB/4 BBL

***Note: "S" at end of part number indicates stainless steel.**

68	FPC6707	327/4 BBL (exc. 327/L79) 3/8".....	18.00	ea.
68	FPC6707S	327/4 BBL (exc. 327/L79) 3/8".....	24.00	ea.
68	VPC6722	327/L79.....	18.00	ea.
68	VPC6722S	327/L79.....	24.00	ea.
69	FPC7001	350/4 BBL (exc. A/C).....	17.00	ea.
69	FPC7001S	350/4 BBL (exc. A/C).....	23.00	ea.
69	FPC6905	350/4 BBL with A/C.....	3 piece.....27.00	set
69	FPC6905S	350/4 BBL with A/C.....	3 piece.....37.00	set

***Note: 69 350/4 BBL with A/C requires 3009GM inline filter.**

70	FPC7001	350/4 BBL (exc. A/C).....	17.00	ea.
70	FPC7001S	350/4 BBL (exc. A/C).....	23.00	ea.
70	FPC6905	350/4 BBL with A/C.....	3 piece.....27.00	set
70	FPC6905S	350/4 BBL with A/C.....	3 piece.....37.00	set

***Note: 70 350/4 BBL with A/C requires 3009GM inline filter.**

71-72	CPC7102	350/4 BBL.....	17.00	ea.
71-72	CPC7102S	350/4 BBL.....	23.00	ea.
72	6262914	350/4 BBL (exc. A/C or Monte Carlo).....	17.00	ea.
72	6262914S	350/4 BBL (exc. A/C or Monte Carlo).....	25.00	ea.
72	6262918	350/4 BBL with A/C (exc. Monte Carlo).....	17.00	ea.
72	6262918S	350/4 BBL with A/C (exc. Monte Carlo).....	23.00	ea.
72	6262914	350/4 BBL - Monte Carlo with A/C.....	17.00	ea.
72	6262914S	350/4 BBL - Monte Carlo with A/C.....	25.00	ea.
73-74	6262920	350/4 BBL.....	17.00	ea.
73-74	6262920S	350/4 BBL.....	25.00	ea.

73-77	CME7305	350/4 BBL - Monte Carlo with A/C.....	17.00	ea.
73-77	CME7305S	350/4 BBL - Monte Carlo with A/C.....	21.00	ea.
75-77	351695	350/4 BBL (exc. A/C).....	18.00	ea.
75-77	351695S	350/4 BBL (exc. A/C).....	25.00	ea.
75-77	354305	350/4 BBL with A/C.....	17.00	ea.
75-77	354305S	350/4 BBL with A/C.....	25.00	ea.

FUEL PUMP TO CARBURETOR LINES - BB/Q-JET

***Note: "S" at end of part number indicates stainless steel.**

68	3935086	BB/Q-Jet.....	17.00	ea.
68	3935086S	BB/Q-Jet.....	23.00	ea.
69	9056784	BB/Q-Jet.....	3 piece.....27.00	set
69	9056784S	BB/Q-Jet.....	3 piece.....37.00	set

***Note: 69 BB/Q-Jet requires 3009GM inline filter.**

70	3975944	BB/Q-Jet with Long Pump.....	17.00	ea.
70	3975944S	BB/Q-Jet with Long Pump.....	23.00	ea.
71-72	CPC7101	BB/Q-Jet.....	17.00	ea.
71-72	CPC7101S	BB/Q-Jet.....	23.00	ea.

FUEL PUMP TO CARBURETOR LINES - BB/HOLLEY

***Note: "S" at end of part number indicates stainless steel.**

***Note: 3 Piece is 3 lines, 4 piece is 3 lines plus Y Block.**

68	FPC6775	4 piece.....45.00	set
68	FPC6775S	4 piece.....55.00	set
69	FPC6975	4 piece.....35.00	set
69	FPC6975S	4 piece.....45.00	set
70	CPC7007	Long Pump.....	3 piece.....44.00	set
70	CPC7007S	Long Pump.....	3 piece.....55.00	set
70	CPC7006	Short Pump.....	3 piece.....44.00	set
70	CPC7006S	Short Pump.....	3 piece.....55.00	set

***Note: For 70-71 BB/Holley fuel "T" block, see Fuel Pump to Carburetor Line Parts (next section).**

FUEL PUMP TO CARBURETOR LINE PARTS

***Note: "S" at end of part number indicates stainless steel.**

68	3886153R	BB/Holley Fuel "Y" Block.....	32.00	ea.
68	PCY03	BB/Holley Dual Feed Lines & "Y" Block.....	3 piece.....29.00	set
68	PCY03S	BB/Holley Dual Feed Lines & "Y" Block.....	3 piece.....34.00	set
69	4676GM	BB/Q-Jet Supply Line to Return Line Clip.....	2 req.....2.50	ea.
69	3963562	BB/Holley Fuel "Y" Block with Bracket.....	35.00	ea.
69	3895GM	BB/Holley "T" Block Mounting Stud.....	2.96	ea.
69	3815R	BB/Holley "T" Block Mounting Stud Washer.....	.25	ea.
69	120376R	BB/Holley "T" Block to Mounting Stud Nut.....	.50	ea.
69	4762R	BB/Holley "T" Block to Mounting Stud Nut Lock Washer.....	10	ea.
69-72	4676GM	350/4 BBL with A/C Supply Line to Return Line Clip.....	2 req.....2.50	ea.
70	545294	BB/Holley Fuel "T" Block.....	23.00	ea.
70	3969809R	BB/Holley Line Support Bracket (bolts to RH front carb stud).....	10.00	ea.
71	178661R	BB/Holley "T" Block.....	14.00	ea.
71	9419663R	BB/Holley Line Support Bracket Pinch Screw.....	.50	ea.

Fuel Filters & Components

68-75	3007GM	All with Bronze Type Filter.....	5.00	ea.
68-75	3008GM	All with Short Paper Filter	2.25	ea.
69-70	3009GM	350/4 BBL & BB/Q-Jet Inline Filter.....	52.00	ea.
75	3010GM	BB Filter	Disc.	
76-77	3253GM	2 BBL Filter	2.42	ea.
76-77	3012GM	4 BBL Filter	Disc.	

UNIVERSAL FUEL FILTERS

3255GM	5/16" Inline Clamp-On (AC)	20.25	ea.
3256GM	3/8" Inline Clamp-On (AC)	4.88	ea.

IN-LINE FILTER HOSES & CLAMPS

69-72	9770783R	Return Line to		
		Filter Hose Clamp	2 req.	30 ea.
71-72	3786276R	Supply Line to		
		Filter Hose Clamp	4 req.	50 ea.

FUEL FILTER SUPPORT BRACKET

69-72	9418967T	Bracket Mounting Bolt.....	1.20	ea.
69-72	35883-PS	Bracket Mounting Bolt Lock Washer	10	ea.

Air Cleaner Assemblies

***Note: See Section 19 for Air Cleaner Decals.**

68 WITH SMOG

68	6423907R	396/350 Q-Jet (open element - chrome lid)		
		(import).....	84.00	ea.
68	6423907R	396/375 Holley		
		(open element - chrome lid) (import).....	84.00	ea.

69 WITH SMOG

69	6423907R	396/350 Q-Jet (open element - chrome lid)		
		(import).....	84.00	ea.
69	6423907R	396/375 Holley (open element - chrome lid)		
		(import).....	84.00	ea.

70 396 or 402 WITH COWL INDUCTION

***Note: Also see Cowl Induction illustration.**

70	6485235R	Q-Jet	120.00	ea.
----	----------	-------------	--------	-----

70 454 WITH COWL INDUCTION

***Note: Also see Cowl Induction illustration.**

70	6485235R	Holley	120.00	ea.
----	----------	--------------	--------	-----

71 396 or 402 WITH COWL INDUCTION

(Dealer Installed)

***Note: Also see Cowl Induction illustration.**

71	6485235R	Q-Jet	120.00	ea.
----	----------	-------------	--------	-----

72 396 or 402 WITH COWL INDUCTION

(Dealer Installed)

***Note: Also see Cowl Induction illustration.**

72	6485235R	Q-Jet	120.00	ea.
----	----------	-------------	--------	-----

Air Cleaner Components

CHROME AIR CLEANER LIDS

68-70	6421832C	Open Element		
		(triple chrome reproduction).....	35.00	ea.

AIR CLEANER LID SEALS

68-77	2099-S	Seal (exc. open element)	8.00	ea.
-------	--------	--------------------------------	------	-----

AIR CLEANER BASES

68-70	6422188R	Base - Open Element (exc. 327/L79).....	77.00	ea.
-------	----------	---	-------	-----

AIR CLEANER MOUNTING STUDS & WING NUTS

68-70	219281R	Chrome Wing Nut with Correct Flange	5.00	ea.
68-72	9418699R	Black Wing Nut with Correct Flange	4.00	ea.
68-77	3899GM	Wing Nut (GM repl. part).....	4.00	ea.
68	3921975R	Stud - 327/L79	8.00	ea.
68-69	3873852R	Stud - BB/Holley.....	8.00	ea.
68-70	3921975R	Stud - BB/Q-Jet (exc. 70 cowl induction)	8.00	ea.
68-71	3901834R	Stud - 307/2 BBL (exc. Malibu)	8.00	ea.
68-72	3928914R	Stud - 6 cylinder	8.00	ea.
70	3747933R	Stud - BB/Holley (exc. cowl induction).....	8.00	ea.
71	3928914R	Stud - BB/Holley (exc. cowl induction).....	8.00	ea.
70-71	3976003R	Stud - Cowl Induction - Holley.....	10.00	ea.
70-72	3975979R	Stud - Cowl Induction - Q-Jet.....	11.00	ea.

AIR CLEANER MOUNTING GASKETS

68-69	3708408R	6 cylinder.....	1.75	ea.
68-69	3708408R	307/2 BBL	1.75	ea.
68-77	3902GM	V8/4 BBL	4.68	ea.
69-77	5069GM	350/2 BBL	1.00	ea.

AIR FILTERS

68	2509R	327/L79 - Open Element (correct mesh)...	74.00	ea.
68-69	2989GM	BB (exc. open element)	Disc.	
68-69	2509R	BB - Open Element (correct mesh).....	74.00	ea.
68-73	2987GM	307/2 BBL (exc. Malibu).....	9.00	ea.
68-73	2988GM	307/2 BBL - Malibu.....	7.62	ea.
68-77	2987GM	6 cylinder.....	9.00	ea.
68-77	2988GM	SB/4 BBL (exc. 68 327/L79).....	7.62	ea.
69-77	2988GM	350/2 BBL	7.62	ea.
70-72	2509R	BB (correct mesh)	74.00	ea.
73-77	2988GM	BB	7.62	ea.

Air Cleaner to Exhaust Manifold Components

SMALL BLOCK

68	447143R	Heat Tube Mounting Screw.....	25	ea.
69-72	2567GM	Heat Stove Mounting Drive Rivet.....	Disc.	

68-69 BIG BLOCK Q-JET

68	274765R	Heat Tube Hose Clamp.....	3.00	ea.
69	35883-PS	Heat Tube Mounting Bolt Lock Washer.....	10	ea.

70-72 Cowl Induction Components

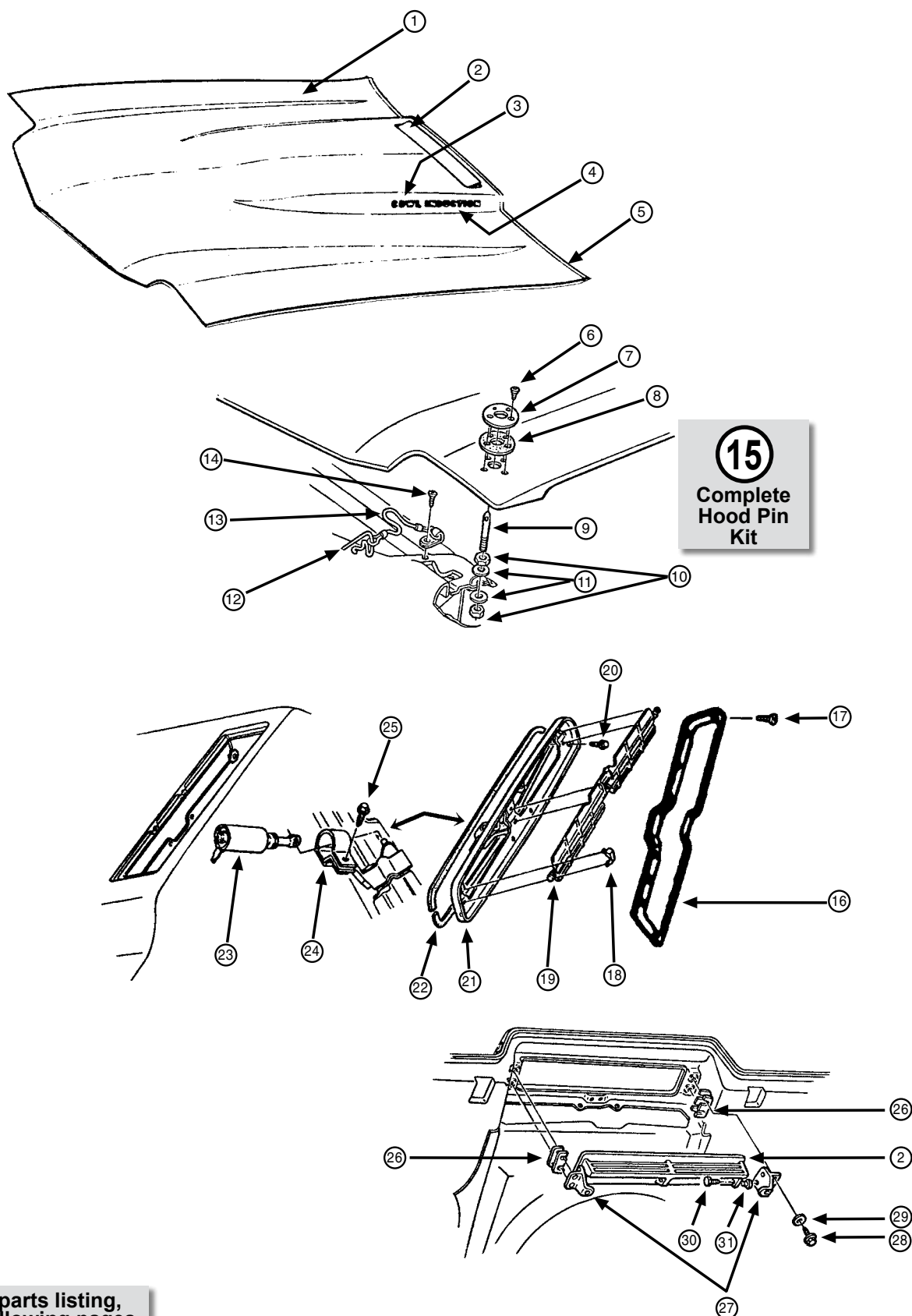

For parts listing,
see following pages.

70-72 Cowl Induction Components

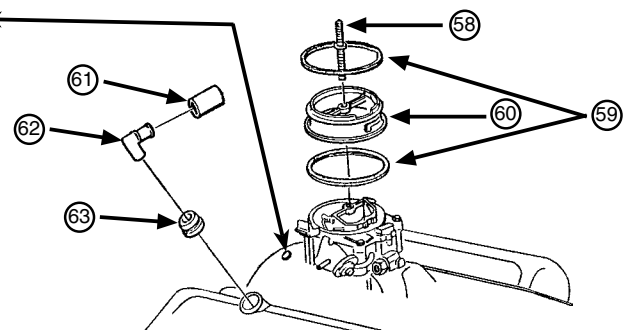
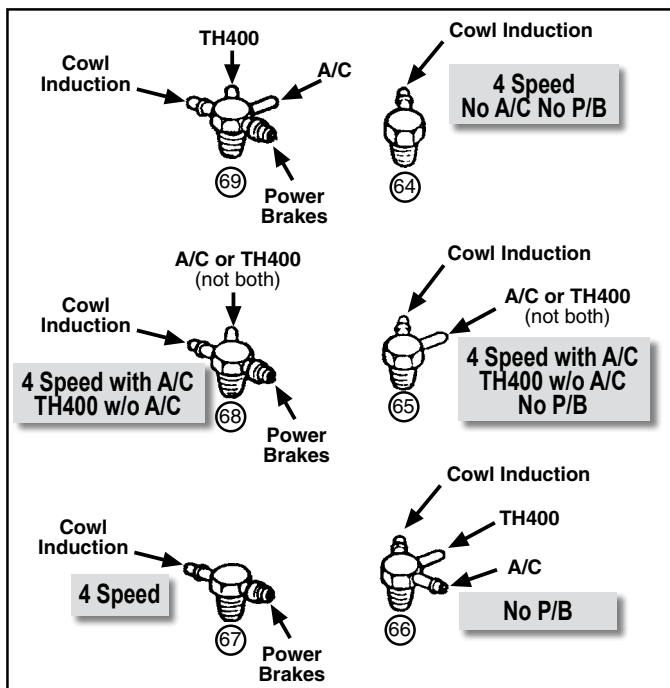
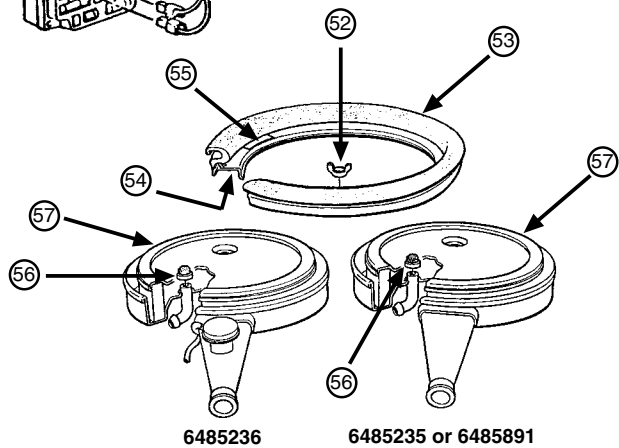
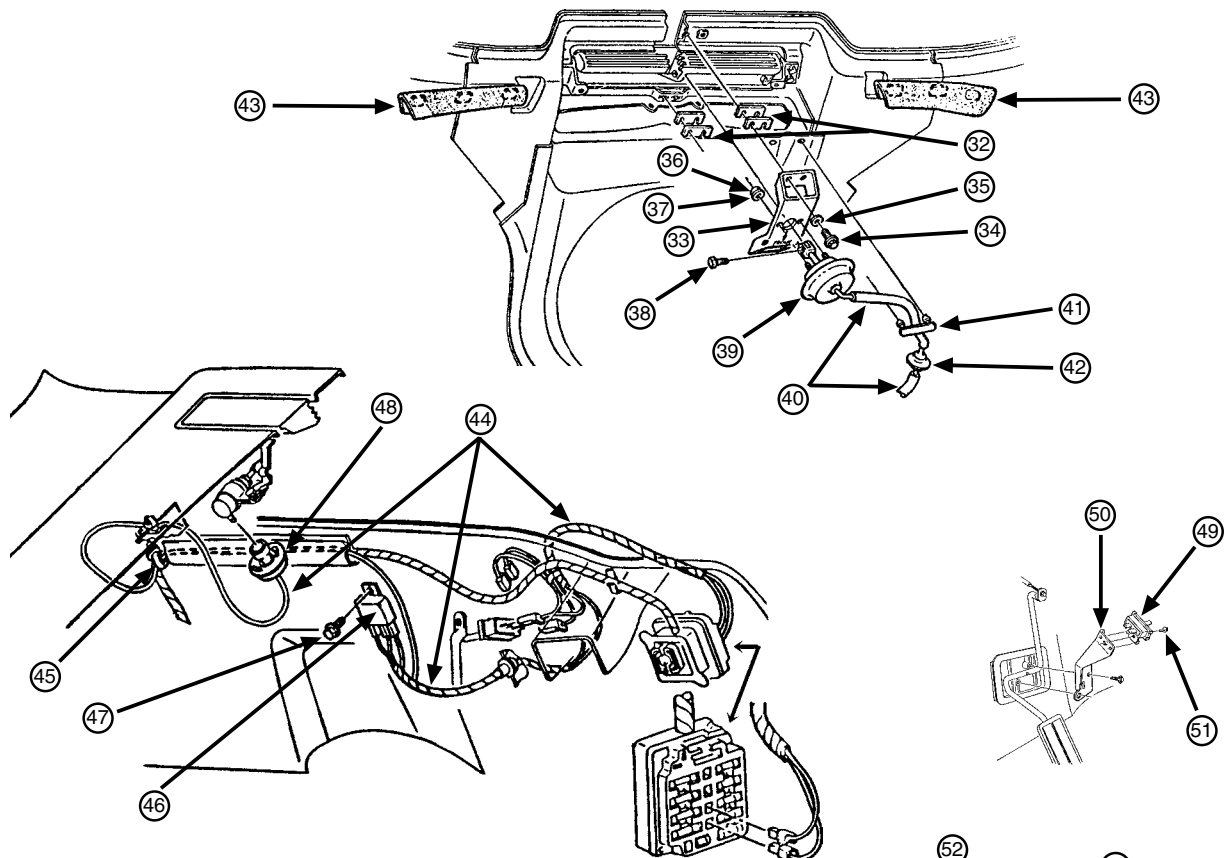

70-72 Cowl Induction Components

RPO ZL2 "SPECIAL DUCTED HOOD AIR SYSTEM"

Only used on Big Blocks from the factory, although some dealers installed this option on Small Blocks, which (unless documented) is considered incorrect.

In 1970 all Big Blocks could have had this option. In 1971 & 1972 only 454's could have had this option. In 1970 only ZL2 option cars used hood pins, while 1971 & 1972 all Super Sports used hood pins.

Note: () included in kits.

(1)	3987028R*	70 Hood	265.00	ea.
(1)	3987028-1*	71-72 Hood	297.00	ea.
(2)	610R	Hood Door	35.00	ea.
(2)	610RK	70-72 Hood Door with Hardware	79.00	ea.
(3 & 4)	9378R*	"Cowl Induction" Emblems.....4 piece	27.00	set
(5)	936R*	Rear Molding.....	34.00	ea.
(6)	9414762	Scuff Plate Screw (stainless) ..8 req.	35	ea.
(7)	3975339R	Scuff Plate.....2 req.	7.50	ea.
(8)	3975340R	Scuff Plate Gaskets.....2 req.	2.00	ea.
(9)	3975338R	Hood Pin Bolt/Stud.....2 req.	11.00	ea.
(10)	9423864R	Hood Pin Bolt Flange Nut4 req.	1.25	ea.
(11)	3954735	Hood Pin Bolt Washer (not used with correct flange nut).....4 req.	50	ea.
(12)	3975341R	Hood Pin2 req.	7.00	ea.
(13)	3975342R	Hood Pin Cable.....2 req.	8.00	ea.
(13A)	3975343	Hood Pin Cable Clip.....2 req.	Disc.	
(14)	3893979	Hood Pin Cable Screw (stainless).....2 req.	35	ea.
(15)	HPK100*	Complete Hood Pin Kit.....	35.00	kit
(16)	3972919R*	Hood Screen	23.00	ea.
(17)	3893979*	Hood Screen Screw (stainless).....8 req.	35	ea.
(18)	606R*	Air Control Flapper Valve Retainer Set3 piece	3.50	set
(19)	3955226R*	Air Control Flapper Valve	11.00	ea.
(20)	423595*	Air Control Flapper Valve Frame Screw.....6 req.	40	ea.
(21)	3975984R*	Air Control Flapper Valve Frame.....	25.00	ea.
(22)	3959112R*	Air Control Flapper Valve Frame Seal.....	2.00	ea.
(23)	1114427R*	Flapper Valve Solenoid	35.00	ea.
(24)	BRACKET*	Bracket.....(Included with #21)		
(25)	9418469*	Solenoid Clamp Screw.....	40	ea.
(26)	AP069	Cowl Hood Door Bracket Shim Set	8 piece	10.00 set
(27)	3968555R*	Hood Door Support Set.....2 piece	23.00	pr.
(28)	4380GM*	Hood Door Support Screw.....4 req.	3.75	ea.
(29)	9419892R*	Hood Door Support Washer....4 req.	25	ea.
(30)	611R	Hood Door Pivot Screw.....2 req.	1.50	ea.
(31)	3968557R*	Hood Door Pivot Bushing.....2 req.	95	ea.
(32)	3968556	Actuator Support Spacers.....	Disc.	
(33)	3968554R*	Vacuum Actuator Support Bracket	14.00	ea.
(34)	4380GM*	Support Bracket Screw.....4 req.	3.75	ea.
(35)	9419892R*	Support Bracket Washer.....4 req.	25	ea.
(36)	3857243*	Vacuum Actuator Retaining Nut	2 req.	25 ea.

(37)	NPN*	Vacuum Actuator Retaining Nut Washer (included with #36)		
(38)	3922128	Actuator to Door Bolt.....	Disc.	
(39)	1998970*	Vacuum Actuator Assembly.....	21.00	ea.
(40)	532W*	Vacuum Hose.....	1.00	ft.
(41)	4382GM*	Vacuum Hose Retainer	68	ea.
(42)	6440776R*	Vacuum Check Valve (correct).....	21.00	ea.
(43)	3968561K*	Hood Seals with Clips (installed)	12.00	kit
(44)	8901587*	Wiring Harness 	48.00	ea.
(44)	8901587R*	Wiring Harness (import)	24.00	ea.
(45)	9422033R*	Wire Tie Strap	2.50	ea.
(46)	4540898R*	Flapper Valve Solenoid Relay.....	24.00	ea.
(47)	9419699*	Relay Mounting Screw	25	ea.
(48)	3955229R*	Solenoid Wire Grommet.....	7.50	ea.
(49)	712GM*	Throttle Switch	Disc.	
(50)	3972676R*	Throttle Switch Bracket	17.00	ea.
(51)	9419400R*	Screw (included with #50).....	75	ea.
(52)	9418699R*	Wing Nut (black).....	4.00	ea.
(53)	609R*	Flange Rubber Seal	22.00	ea.
(54)	3975986R*	Air Cleaner Top Flange	25.00	ea.
(55)	3959138*	Air Cleaner Flange Decal	6.00	ea.
(56)	3849856R*	Flame Arrestor.....	7.00	ea.
(57)	6485235R*	70 Air Cleaner Asm. (exc. 454/Q-Jet)	120.00	ea.
(57)	6485891*	71 Air Cleaner Asm. - Holley	120.00	ea.
(58)	3975979R	Carburetor Stud (Q-Jet)	11.00	ea.
(58)	3976003R	Carburetor Stud (Holley)	10.00	ea.
(59)	3902GM*	Carb./Air Cleaner Gasket.....2 req.	4.68	ea.
(60)	3975977*	Air Cleaner to Carb. Spacer.....	30.00	ea.
(61)	3846122R*	Crankcase Vent Hose	5.00	ea.
(62)	313R	Crankcase Vent Elbow.....	12.00	ea.
(63)	4308GM*	Crankcase Vent Grommet.....	Disc.	
(64)	2930GM	Vacuum Fitting (GM repl. part)	Disc.	
(65)	2933GM	Vacuum Fitting (GM repl. part)	Disc.	
(66)	2931GM	Vacuum Fitting (GM repl. part)	Disc.	
(67)	3905372R	Vacuum Fitting (correct)	13.00	ea.
(68)	3905374R	Vacuum Fitting (correct)	14.00	ea.

NOT PICTURED

3987034R*	Hood Insulation	13.00	set
C668	Air Cleaner Lid (black)	25.00	ea.
2509R	Air Cleaner Filter (correct mesh)	74.00	ea.

COWL INDUCTION CONVERSION KIT

70-72 AP039 Complete Kit (includes: Air cleaner base, lid and filter assembly, metal flange and rubber seal, hood door, door supports, pivot screws and bushings, valve frame cage, plastic flapper, mounting retainers and screws, screen for cowl hood, electronic solenoid assembly with boot and plunger, air control valve solenoid switch, and switch mounting bracket vacuum actuator assembly, vacuum actuator support bracket, complete cowl induction wiring harness, air intake valve relay assembly, cowl induction "inline" flow control valve, cowl induction spacer assembly

575.00 kit

Crankcase Ventilation Components

68 327/L79 VENTILATION COMPONENTS

(Open Element Air Cleaner)

68	2508R	Vent Hose	12.00	ea.
68	RP1408	Vent Hose Connector	10.00	ea.
68	4307GM	Vent Hose Connector Grommet	3.86	ea.
68	3849856R	Flame Arrestor	7.00	ea.
68	318GM	PCV Valve	Disc.	
68	4307GM	PCV Valve Grommet	3.86	ea.
68	3829058R	PCV Hose Clamp	2 req.	50 ea.

68-69 6 CYLINDER STANDARD VENTILATION COMPONENTS

68-69	2529GM	Vent Filter	2.65	ea.
68-69	2506GM	Vent Filter Retainer	11.00	ea.
68-69	315GM	Vent Hose Connector (NOS)	Disc.	
68-69	316GM	Vent Hose Connector Grommet	3.91	ea.
68-69	2648GM	PCV Valve	Disc.	
68-69	4307GM	PCV Valve Grommet	3.86	ea.
68-69	324GM	PCV Hose (GM repl. part)	14.18	ea.
68-69	324K	PCV Hose with Clamps	10.00	kit
68-69	3829058	PCV Hose Clamp	2 req.	50 ea.

68-69 SB (exc. 68 327/L79) STANDARD VENTILATION COMPONENTS

68-69	2529GM	Vent Filter	2.65	ea.
68-69	2506GM	Vent Filter Retainer	11.00	ea.
69	315GM	Vent Hose Connector (NOS)	Disc.	
68-69	4307GM	Vent Hose Connector Grommet	3.86	ea.
68-69	318GM	PCV Valve	Disc.	
68-69	4307GM	PCV Valve Grommet	3.86	ea.
68-69	324GM	PCV Hose (GM repl. part)	14.18	ea.
68-69	324K	PCV Hose with Clamps	10.00	kit
68-69	3829058	PCV Hose Clamp	2 req.	50 ea.
68-69	3888198	PCV Hose Carb Fitting - SB/2 BBL	20.00	ea.

68-69 SB (exc. 68 327/L79) OPTIONAL CLOSED VENTILATION COMPONENTS

68-69	RP1408	Vent Hose Connector	10.00	ea.
68-69	4307GM	Vent Hose Connector Grommet	3.86	ea.
68-69	318GM	PCV Valve	Disc.	
68-69	4307GM	PCV Valve Grommet	3.86	ea.
68-69	324GM	PCV Hose (GM repl. part)	14.18	ea.
68-69	324K	PCV Hose with Clamps	10.00	kit
68-69	3829058	PCV Hose Clamp	2 req.	50 ea.
68-69	3888198	PCV Hose Intake Fitting - 307/2 BBL	20.00	ea.

68-69 396/325 STANDARD VENTILATION COMPONENTS

68-69	2529GM	Vent Filter	2.65	ea.
68-69	2506GM	Vent Filter Retainer	11.00	ea.
69	315GM	Vent Hose Connector (NOS)	Disc.	
68-69	316GM	Vent Hose Connector Grommet	3.91	ea.
68-69	318GM	PCV Valve	Disc.	
68-69	316GM	PCV Valve Grommet	3.91	ea.
68-69	324GM	PCV Hose (GM repl. part)	14.18	ea.

68-69	324K	PCV Hose with Clamps	10.00	kit
68-69	3829058	PCV Hose Clamp	2 req.	50 ea.

68-69 396/325 OPTIONAL CLOSED VENTILATION COMPONENTS

68-69	RP1408	Vent Hose Connector	10.00	ea.
68-69	316GM	Vent Hose Connector Grommet	3.91	ea.
68-69	318GM	PCV Valve	Disc.	
68-69	316GM	PCV Valve Grommet	3.91	ea.
68-69	324GM	PCV Hose (GM repl. part)	14.18	ea.
68-69	324K	PCV Hose with Clamps	10.00	kit
68-69	3829058	PCV Hose Clamp	2 req.	50 ea.

68-69 396/350 & 396/375 VENTILATION COMPONENTS

(Open Element Air Cleaner)

68-69	3846122	Vent Hose	5.00	ea.
68-69	313R	Vent Hose Connector	12.00	ea.
68-69	4308GM	Vent Hose Connector Grommet	2.25	ea.
68-69	3849856	Flame Arrestor	7.00	ea.
68-69	318GM	PCV Valve	Disc.	
68-69	316GM	PCV Valve Grommet	3.91	ea.
68-69	324GM	PCV Hose (GM repl. part)	14.18	ea.
68-69	324K	PCV Hose with Clamps	10.00	kit
68-69	3829058	PCV Hose Clamp	2 req.	50 ea.
68-69	3846117	PCV Hose Clip - 396/375 Holley (RH front carb stud)	15.00	ea.

70 BB/Q-JET VENTILATION COMPONENTS

(Open Element Air Cleaner)

70	3975934	Vent Hose	12.00	ea.
70	313R	Vent Hose Connector	12.00	ea.
70	4308GM	Vent Hose Connector Grommet	2.25	ea.
70	3849856	Flame Arrestor	7.00	ea.
70	318GM	PCV Valve	Disc.	
70	316GM	PCV Valve Grommet	3.91	ea.
70	324GM	PCV Hose (GM repl. part)	14.18	ea.
70	324K	PCV Hose with Clamps	10.00	kit
70	3829058	PCV Hose Clamp	2 req.	50 ea.

70 BB/Q-JET VENTILATION COMPONENTS

70	2529GM	Vent Filter	2.65	ea.
70	2506GM	Vent Filter Retainer	11.00	ea.
70	316GM	Vent Hose Connector Grommet	3.91	ea.
70	318GM	PCV Valve	Disc.	
70	316GM	PCV Valve Grommet	3.91	ea.
70	324GM	PCV Hose (GM repl. part)	14.18	ea.
70	324K	PCV Hose with Clamps	10.00	kit
70	3829058	PCV Hose Clamp	2 req.	50 ea.

continued...

Crankcase Ventilation Components

...continued

70-71 BB/HOLLEY VENTILATION COMPONENTS

70-71	3975934R	Vent Hose	12.00	ea.
70-71	313R	Vent Hose Connector	12.00	ea.
70-71	4308GM	Vent Hose Connector Grommet	2.25	ea.
70-71	3849856R	Flame Arrestor	7.00	ea.
70-71	318GM	PCV Valve	Disc.	
70-71	316GM	PCV Valve Grommet	3.91	ea.
70-71	324K	PCV Hose with Clamps	10.00	kit
70-71	3829058	PCV Hose Clamp	2 req.50	ea.

70-72 6 CYLINDER VENTILATION COMPONENTS

70-72	2529GM	Vent Filter	2.65	ea.
70-72	2506GM	Vent Filter Retainer	11.00	ea.
70-72	315GM	Vent Hose Connector (NOS)	Disc.	
70-72	316GM	Vent Hose Connector Grommet	3.91	ea.
70-72	2647GM	PCV Valve	3.00	ea.
70-72	4992GM	PCV Valve Grommet	Disc.	
70-72	324GM	PCV Hose (GM repl. part)	14.18	ea.
70-72	324K	PCV Hose with Clamps	10.00	kit
70	3829058	PCV Hose Clamp	2 req.50	ea.
71-72	3786276	PCV Hose Clamp	2 req.50	ea.

70-72 SB VENTILATION COMPONENTS

70-72	2529GM	Vent Filter	2.65	ea.
70-72	2506GM	Vent Filter Retainer	11.00	ea.
70-72	5344GM	Vent Hose Connector - 307/2 BBL (exc. Malibu)	Disc.	
70-72	5344GM	Vent Hose Connector - 350/4 BBL	Disc.	
70-72	4992GM	Vent Hose Connector Grommet	Disc.	
70-72	318GM	PCV Valve	Disc.	
70-72	317GM	PCV Valve Grommet	2.86	ea.
70	324GM	PCV Hose (GM repl. part)	14.18	ea.
70	324K	PCV Hose with Clamps	10.00	kit
70	3829058	PCV Hose Clamp	2 req.50	ea.
70	5346GM	PCV Hose Intake Fitting - 307/2 BBL	Disc.	

70-72 BB WITH COWL INDUCTION VENTILATION COMPONENTS

70-72	3846122	Vent Hose	5.00	ea.
70-72	313R	Vent Hose Connector	12.00	ea.
70-72	4308GM	Vent Hose Connector Grommet	2.25	ea.
70-72	3849856R	Flame Arrestor	7.00	ea.
70-72	318GM	PCV Valve	Disc.	
70-72	316GM	PCV Valve Grommet	3.91	ea.
70	324GM	PCV Hose (GM repl. part)	14.18	ea.
70	324K	PCV Hose with Clamps	10.00	kit
70	3829058	PCV Hose Clamp	2 req.50	ea.

71-72 BB/Q-JET VENTILATION COMPONENTS

71-72	2529GM	Vent Filter	2.65	ea.
71-72	2506GM	Vent Filter Retainer	11.00	ea.
71-72	5347GM	Vent Hose Connector (Ltd Stk)	30.00	ea.
71-72	316GM	Vent Hose Connector Grommet	3.91	ea.
71-72	318GM	PCV Valve	Disc.	
71-72	316GM	PCV Valve Grommet	3.91	ea.

73-77 VENTILATION COMPONENTS

73-77	2529GM	Vent Filter	2.65	ea.
73-77	2506GM	Vent Filter Retainer	11.00	ea.
73-74	3939005	Vent Hose - 6 cylinder	Disc.	
73-75	5347GM	Vent Hose Connector - BB (Ltd Stk)	30.00	ea.
73-77	5345GM	Vent Hose Connector - SB/2BBL (Ltd Stk)	10.00	ea.
73-77	5344GM	Vent Hose Connector - SB/4 BBL	Disc.	
73-75	316GM	Vent Hose Connector Grommet - BB	3.91	ea.
73-77	4992GM	Vent Hose Connector Grommet - SB	2.67	ea.
73	2650GM	PCV Valve - 6 cylinder	2.53	ea.
73	2651GM	PCV Valve - V8	4.00	ea.
74-77	2654GM	PCV Valve - 6 cylinder	2.53	ea.
74-77	2653GM	PCV Valve - V8	4.00	ea.

Carburetors & Components

BB/HOLLEY CARBURETORS

68	3923289	396/375 (4053).....	875.00	ea.
69	3959164	396/375 (4346).....	775.00	ea.
70	3967477	M/T (exc. vapor canister) (4557).....	Disc.	
70	3969898	A/T (exc. vapor canister) (4492).....	765.00	ea.

CARBURETOR REBUILD KITS

68-72	1573A-H46	6 cylinder.....	12.00	kit
68-69	212D-H46	307/2 BBL	33.00	kit
70	504A-H46	307/2 BBL	24.00	kit
71	504A-H46	307/2 BBL	24.00	kit
72	637A-H46	307/2 BBL	17.00	kit
68	1552-H46	327/4 BBL	24.00	kit
69	422B-H46	350/2 BBL	19.00	kit
70	1559-H46	350/2 BBL	15.00	kit
71	531B-H46	350/2 BBL	17.00	kit
72	583A-H46	350/2 BBL M/T	17.00	kit
72	531B-H46	350/2 BBL A/T	17.00	kit
69	424-H46	350/4 BBL	27.00	kit
70-72	579B-H46	350/4 BBL	21.00	kit
68	396A-H46	BB/Q-Jet.....	10.00	kit
69	424-H46	BB/Q-Jet.....	27.00	kit
70-72	579B-H46	BB/Q-Jet.....	26.00	kit
68-71	462B-H46	BB/Holley	38.00	kit

CARBURETOR MOUNTING HARDWARE

68-69	120369	Mounting Nut - 6 cylinder	2 req.	50	ea.
70-72	9420821	Mounting Nut - 6 cylinder	2 req.	25	ea.
68-71	120368	Mounting Nut - SB/2 BBL	4 req.	50	ea.
68-70	3719427	Mounting Washer - SB/2 BBL (front studs).....	2 req.	50	ea.
68	9422657	Mounting Bolt - V8/Q-Jet (front)	2 req.	2.25	ea.
68	120368	Mounting Nut - V8/Q-Jet (rear)	2 req.	50	ea.
68-70	120368	Mounting Nut - BB/Holley.....	4 req.	50	ea.
70	1371261	Mounting Washer/Spacer - BB/Holley (LH rear & RH front)		25	ea.
69	5068R	Mounting Bolt - V8/Q-Jet (front)	2 req.	2.25	ea.
69-70	120368	Mounting Nut - V8/Q-Jet (rear)	2 req.	50	ea.
71	120368	Mounting Nut - V8/Q-Jet (rear)	2 req.	50	ea.

CARBURETOR MOUNTING GASKETS

68-70	3704952	Gasket - 307/2 BBL (exc. 70 with vapor canister)	2.00	ea.
71	2558GM	Gasket/Insulator - 350/2 BBL	Disc.	
68-69	3884574	Gasket - V8/Q-Jet	5.00	ea.
70	647GM	Gasket/Insulator - V8/Q-Jet with Vapor Canister	Disc.	
71-72	5348GM	Gasket/Insulator - V8/Q-Jet	Disc.	
68-70	3881847	Gasket - BB/Holley (exc. 70 with vapor canister)	3.00	ea.
70	3969835	Gasket/Insulator - BB/Holley with Vapor Canister	32.00	ea.

CARBURETOR MOUNTING HEAT BAFFLES

68-69	2557GM	Baffle - V8/Q-Jet.....	Disc.	
68-87	3969835R	Holley Carb Heat Shield 4 BBL	32.00	ea.

CHOKE THERMOSTAT SPRING ASSEMBLIES

***Note: Also see kits.**

70	3973497	350/Q-Jet	Disc.	
70	3989060	BB/Q-Jet.....	19.00	ea.
71	3989060	350/Q-Jet	19.00	ea.

CHOKE ASSEMBLIES

***Note: Choke assembly kits include choke thermostat spring assembly, cover, mounting screw, rod & clip.**

68	3927187	SB/Q-Jet.....	5 piece	28.00	kit
68	3903312	327/L79 Holley	5 piece	20.00	kit
68-69	3927192	BB/Q-Jet.....	5 piece	28.00	kit
68-69	3947802	BB/Holley	5 piece	28.00	kit
69	3926096	SB/Q-Jet.....	5 piece	28.00	kit
70	PK3973475	SB/Q-Jet.....	5 piece	49.98	kit
70	M00196-B	BB/Q-Jet.....	5 piece	37.00	kit
70	3967492	BB/Holley	5 piece	28.00	kit
71	PK3989060	SB/Q-Jet.....	5 piece	50.98	kit
71	3989381	BB/Q-Jet.....	5 piece	37.00	kit
72	PK3989060	SB/Q-Jet.....	5 piece	50.98	kit
72	6272731	BB/Q-Jet.....	5 piece	37.00	kit

Accelerator Components

ACCELERATOR PEDAL PAD & COMPONENTS

***Note: Also listed in Section 16 with other pedal pads.**

68-77	621GM	Pedal Pad	13.99	ea.
68-77	621R	Pedal Pad	5.00	ea.
68-77	2984GM	Pedal Retainer Pin	2.32	ea.
68-77	3909982R	Pedal Tension Spring (correct).....	4.00	ea.

ACCELERATOR PEDAL & ROD KITS

68-69	3924436K	Pedal & Rod Kit.....	7 piece.....60.00	kit
70-72	3972675K	Pedal & Rod Kit.....	7 piece.....60.00	kit

6 CYLINDER ACCELERATOR CABLES & COMPONENTS

70-72	613GM	Cable.....	Disc.	
75-77	1248075	Cable.....	Disc.	
68-72	35883-PS	Cable Support Bracket		
		Mounting Bolt Lock Washer	10	ea.
68-72	9418931R	Cable Support Bracket		
		Mounting Bolt Nut	50	ea.
68-72	4320GM	Accelerator Lever Retainer Clip	1.50	ea.
68-72	5073GM	Lever Rod Clip (71-72 lower)	Disc.	

V8 ACCELERATOR CABLES & COMPONENTS

68-72	615GM	Cable - SB/2BBL	Disc.	
68-72	614GM	Cable - SB/4BBL	Disc.	
68-72	613GM	Cable - BB (exc. 70-72 Holley)	Disc.	
70-72	2231GM	Cable - BB/Holley (GM repl. part)	45.89	ea.
75	1248078	Cable - BB	Disc.	
68-75	3873GM	Cable to Firewall Rod Retainer	Disc.	
75	5309GM	Cable to Carb Ball Stud	Disc.	
68-69	4539R	Ball Stud Mounting Star Washer	25	ea.
68-69	4540GM	Ball Stud Mounting Nut	Disc.	
70	271172	Ball Stud Mounting Nut	75	ea.
69	3949071	Cable Support Bracket - SB/4BBL	20.00	ea.
69	3949071	Cable Support Bracket - BB/Q-Jet	20.00	ea.
69	3949088R	Cable Support Bracket - BB/Holley	15.00	ea.
70	3992376R	Cable Support Bracket - SB/4BBL	20.00	ea.
70	3992376R	Cable Support Bracket - BB/Q-Jet	20.00	ea.
70	3972619C	Cable Support Bracket - BB/Holley		
		correct stamped number).....	28.00	ea.
71-72	3972295	Cable Support Bracket - SB/4BBL	20.00	ea.
71	3992376R	Cable Support Bracket - BB	20.00	ea.
72	3992376R	Cable Support Bracket - BB		
		(prior 11/23/71).....	20.00	ea.
72	326564	Cable Support Bracket - BB		
		(after 11/23/71).....	20.00	ea.
73	326564	Cable Support Bracket - V8/4BBL.....	20.00	ea.

ACCELERATOR RETURN SPRINGS

68	3923501R	Spring - BB (green)	9.00	ea.
69	3950210R	Spring - BB	10.00	ea.
70-72	3970274R	Spring - BB	7.00	ea.
71-72	3970274R	Spring - SB/4 BBL.....	7.00	ea.
73	6261811	Spring - V8 (light blue)	12.00	ea.
74-77	4670GM	Spring - V8 - Outer (silver)	1.72	ea.

74-77	4669GM	Spring - V8 - Inner (blue)	Disc.	
-------	--------	----------------------------------	-------	--

ACCELERATOR RETURN SPRING BRACKETS

68-70	3930791	Bracket - SB/4 BBL	10.00	ea.
-------	---------	--------------------------	-------	-----

Intake Manifold Components

INTAKE MANIFOLD GASKETS

68-74	3884GM	6 cylinder (intake & exhaust).....	43.00	ea.
68-74	3885GM	6 cylinder Intake to Exhaust Gasket	Disc.	
68-77	3887GM	SB	17.25	set

INTAKE MANIFOLD OIL SPLASH SHIELD

68-75	3014GM	BB Intake Splash Shield	44.20	ea.
-------	--------	-------------------------------	-------	-----

INTAKE MANIFOLD BRACKETS & BOLTS

68-70	LB65	BB Engine Lift Bracket Kit		
		(correct).....	2 piece.....24.00	kit
68-72	SBIMBS-3	SB Intake Manifold		
		Bolt Set (correct)	12 piece....18.00	set
68-74	BBIMBS-1	BB Cast Iron Intake Manifold		
		Bolt Set (correct)	16 piece....22.00	set
68-71	BBIMBS-2	BB Aluminum Intake		
		Manifold Bolt Set (correct)	16 piece....22.00	set
68-72	3895GM	3/8" Stud for Brackets & etc. (multi use)	2.96	ea.

INTAKE MANIFOLD OIL FILLER TUBES

***Note: If tube has vent use non-vented cap. If tube is non-vented use vented cap.**

68	3923234R	SB (black).....	46.00	ea.
68	3953864R	SB (custom chrome - not O.E.).....	46.00	ea.

INTAKE MANIFOLD OIL FILLER TUBE CAPS

***Note: If tube has vent use non-vented cap. If tube is non-vented use vented cap. Vented caps are push-on, non-vented caps are twist-on.**

68	3881834R	SB Cap (black with "S" rivet).....	14.00	ea.
----	----------	------------------------------------	-------	-----

INTAKE MANIFOLD VACUUM FITTINGS

***Note: The following options require a vacuum port/branch; P/B (large branch). A/C, A/T, cruise control, (1/4" branch). Traction compound dispenser option tee's into other existing branch.**

68-72	64861-PS	Vacuum Hole Pipe Plug	2.50	ea.
-------	----------	-----------------------------	------	-----

(Without Power Brakes)

68-70	3891523R	One 1/4" Branch.....	18.00	ea.
68-70	3891524R	Two 1/4" Branches	24.00	ea.

(With Power Brakes)

***Note: Also listed & illustrated in Section 5.**

68-70	3905370R	One Threaded P/B Branch.....	13.00	ea.
68-70	3905372R	One Threaded P/B Branch		
		& One 1/4" Branch	13.00	ea.
68-70	3905374R	One Threaded P/B Branch		
		& Two 1/4" Branches.....	14.00	ea.

Emission Control System

A.I.R. PUMPS - REMANUFACTURED (no core required)

68	7802609	All (exc. BB)	210.00	ea.
68	7801512	BB	210.00	ea.
69	7803948	All	210.00	ea.
70-71	7803948	BB/L78 or LS6	210.00	ea.
72-74	7803948	V8	210.00	ea.
75	7817806	6 cylinder (exc. A/C)	210.00	ea.
75	1849RM	6 cylinder with A/C	210.00	ea.
75	1849RM	SB	210.00	ea.
76-77	1849RM	6 cylinder	210.00	ea.
76-77	1848RM	SB	210.00	ea.

A.I.R. PUMP FAN

68-74	7801137	Fan (white)	77.00	ea.
-------	---------	-------------	-------	-----

A.I.R. PUMP PULLEYS

68	1845GM	V8 (exc. A/C or 396/375) (GM repl. part)	33.00	ea.
68	3925522	396/375	Disc.	
68-69	1845GM	6 cylinder (GM repl. part)	33.00	ea.
669	1845GM	V8 (exc. 396/375) (GM repl. part)	33.00	ea.
69	3932458R	396/375	75.00	ea.
70-71	3932458R	BB/L78 or LS6	75.00	ea.
72-77	1845GM	6 cylinder (GM repl. part)	33.00	ea.
72	1845GM	V8 (GM repl. part)	33.00	ea.
73	1845GM	SB with A/C (GM repl. part)	33.00	ea.
74	1845GM	SB (exc. Z28) (GM repl. part)	33.00	ea.
75-77	1845GM	SB with A/C (GM repl. part)	33.00	ea.

A.I.R. PUMP PULLEY HARDWARE

68-69	1115R	Pulley Bolt (correct)	3 req.	75 ea.
68-69	120380R	Pulley Bolt Lock Washer	3 req.	15 ea.
70-71	1115R	BB/L78 or LS6 Pulley		
		Bolt (correct)	3 req.	75 ea.
70-71	120380R	BB/L78 or LS6 Pulley		
		Bolt Lock Washer	3 req.	15 ea.
72-75	1115R	Pulley Bolt (correct)	3 req.	75 ea.
72-75	120380R	Pulley Bolt Lock Washer	3 req.	15 ea.
76-77	1115R	6 cylinder Pulley		
		Bolt (correct)	3 req.	75 ea.
76-77	120380R	6 cylinder Pulley Bolt		
		Lock Washer	3 req.	15 ea.
76-77	5060GM	SB Pulley Bolt	3 req.	Disc.

CHARCOAL CANISTERS

74-77	1842GM	6 cylinder	Disc.	
74-77	1843GM	V8	83.00.00	ea.

CANISTER FILTER

70-77	1844GM	Filter	2.50	ea.
-------	--------	--------	------	-----

CANISTER COMPONENTS

70	3829058R	Drain Hose Pinch Clamp (black)	50	ea.
71-72	5369GM	Drain Hose to Frame Clip	Disc.	
71-72	9422232	Clip Mounting Bolt	1.25	ea.

CANISTER MOUNTING BRACKET & HARDWARE

70-72	9419380R	Bracket Pinch Bolt	75	ea.
70	3975550R	Bracket Mounting Bolt		
		(exc. Monte Carlo)	3 req.	1.50 ea.
70	3958062R	Bracket Mounting		
		Bolt - Monte Carlo	3 req.	80 ea.
71-72	4696GM	Bracket Mounting Bolt	3 req.	70 ea.

FRONT TO REAR CHARCOAL CANISTER VAPOR LINES

70	3974664	Coupe - 5/16"	55.00	ea.
70	3974664S	Coupe - 5/16"	80.00	ea.
70	3974665	Convertible - 5/16"	55.00	ea.
70	3974665S	Convertible - 5/16"	80.00	ea.
70	3974651	Monte Carlo - 5/16"	55.00	ea.
70	3974651S	Monte Carlo - 5/16"	80.00	ea.
71	3992449	Coupe - 5/16"	55.00	ea.
71	3992449S	Coupe - 5/16"	80.00	ea.
71	3992450	Convertible - 5/16"	55.00	ea.
71	3992450S	Convertible - 5/16"	80.00	ea.
71	3992454	El Camino - 5/16"	55.00	ea.
71	3992454S	El Camino - 5/16"	80.00	ea.
71	3992452	Monte Carlo - 5/16"	55.00	ea.
71	3992452S	Monte Carlo - 5/16"	80.00	ea.
71	3992451	4-Door Sedan - 5/16"	55.00	ea.
71	3992451S	4-Door Sedan - 5/16"	80.00	ea.
72	6263659	Coupe - 5/16"	55.00	ea.
72	6263659S	Coupe - 5/16"	80.00	ea.
72	6263658	Convertible - 5/16"	55.00	ea.
72	6263658S	Convertible - 5/16"	80.00	ea.
72	6263661	El Camino - 5/16"	55.00	ea.
72	6263661S	El Camino - 5/16"	80.00	ea.
72	6263657	Monte Carlo - 5/16"	55.00	ea.
72	6263657S	Monte Carlo - 5/16"	80.00	ea.
72	6263660	4-Door Sedan - 5/16"	55.00	ea.
72	6263660S	4-Door Sedan - 5/16"	80.00	ea.
73-77	CEM7601	Coupe - 5/16"	55.00	ea.
73-77	CEM7601S	Coupe - 5/16"	80.00	ea.
73-77	CEF7303	El Camino - 5/16"	55.00	ea.

FRONT TO REAR CHARCOAL CANISTER VAPOR LINES

73-77	CEF7303S	El Camino - 5/16"	80.00	ea.
73-77	CMF7304	Monte Carlo - 5/16"	55.00	ea.
73-77	CMF7304S	Monte Carlo - 5/16"	80.00	ea.

continued...

Emission Control System

...continued

VAPOR LINE CLIPS & BOLTS - 1970 Only (exc. Convertible, El Camino & Monte Carlo)

***Note: #1, 2, 3, 4 & 5 clips also serve as brake line clips.**

70	1231003R	#5 Clip	5.00	ea.
70	3952718R	#6 & 7 Clip (correct)	1.50	ea.
70	3958062	Clip Bolt	7 req. 80	ea.

(Convertible, El Camino & Monte Carlo)

***Note: #1, 2, 3, 4, 5 & 6 clips also serve as brake line clips.**

70	1231003R	#6 Clip	5.00	ea.
70	3952718R	#7 & 8 Clip (correct)	1.50	ea.
70	3958062R	Clip Bolt	8 req. 80	ea.

VAPOR LINE CLIPS & BOLTS - 1971-72 Only

***Note: #1, 2, 3, 4 & 5 clips also serve as brake line clips.**

71-72	1231003R	#5 Clip	5.00	ea.
71-72	3952718R	#6 & 8 Clip (correct)	1.50	ea.
71-72	3286GM	#7 Clip (GM repl. part)	11.00	ea.
71-72	9422232R	Clip Bolt (exc. #7 clip)	7 req. 1.25	ea.
71-72	4711GM	#7 Clip Rivet	Disc.	

LINE TO CANISTER HOSE & CLAMPS

70	3977229	Hose	Disc.	
70	3786275R	Pinch Clamp (yellow)	2 req. 40	ea.

CANISTER HOSE CLAMPS

70-72	9770783R	Pinch Clamp - 1/4" (red)	30	ea.
70	3786275R	Pinch Clamp - 5/16" (yellow)	40	ea.
70-72	3786276R	Pinch Clamp - 3/8" (olive green)	50	ea.
70	3829058R	Pinch Clamp - Drain Hose (black)	50	ea.

CANISTER HOSE CLIPS & COMPONENTS

70-72	9419002R	Clip Mounting Bolt	1.25	ea.
70-72	9422273R	Clip Mounting Bolt Lock Nut	50	ea.
70-72	9422033R	Hose Tie Strap - Monte Carlo	2.50	ea.
71-72	9418931R	Clip Mounting Nut - 6 cylinder	50	ea.
71-72	35883-PS	Clip Mounting Nut Lock Washer - 6 cylinder	10	ea.

Exhaust System

EXHAUST MANIFOLD SETS (Correct Casting Number)

68-70	879178	BB (exc. smog) LH/RH Set	365.00	set
68-70	879178A	BB with Smog LH/RH Set	349.00	set

H.P. CORVETTE "RAMS HORN" MANIFOLDS

4922130	Bolt Kit for "Rams Horn"			
	Manifold	24 piece	20.00	kit

EXHAUST MANIFOLD A.I.R. TUBE HOLE PLUG

68-77	4920GM	Plug	Disc.	
-------	--------	------	-------	--

EXHAUST MANIFOLD HEAT RISER VALVES

68-72	2737R	SB Valve Assembly	55.00	ea.
68-72	634M	SB Spacer (non-functional, works as spacer only)	42.00	ea.
68-70	636M	BB Spacer (non-functional, works as spacer only)	60.00	ea.
71	634GM	BB/Holley Valve Assembly	51.65	ea.
71	634M	BB/Holley Spacer (non-functional, works as spacer only)	42.00	ea.

EXHAUST MANIFOLD BOLTS & LOCKS

68-77	SBEMBS-3	SB Bolt Kit with Washers (correct)	24 piece 25.00	kit
68-75	3922GM	BB Bolt	16 req. 2.74	ea.
68-77	633LS	SB Manifold Bolt Lock Set (stainless)	4 piece 12.00	set
68-77	3924GM	V8 Manifold Pipe Stud (exc. RH with heat riser valve) 3 req.	Disc.	
68-77	RP1569	V8 Manifold Pipe Stud Kit	16.00	kit
68-77	4919GM	Stud Crimp/Lock Nut (correct)	75	ea.
68-77	2741GM	Stud Brass Nut	Disc.	

MANIFOLD PIPE SEALING RINGS & GASKETS

68-72	2742M	Steel Sealing Ring (2")	4.57	ea.
68-72	2743GM	Sealing Ring (2 1/2")	Disc.	
68-72	2746GM	Steel Sealing Ring (2 1/2")	2.27	ea.
68-72	2747GM	Steel Sealing Ring - BB	5.00	ea.
68-70	2744GM	SB Heat Valve Gasket	9.21	ea.
71	2744GM	BB/Holley Heat Valve Gasket	9.21	ea.
68-72	2748S	Manifold Extension Sleeve - 2" OD (stainless)	12.00	ea.
68-72	2749S	Manifold Extension Sleeve - 2 1/2" OD (stainless)	13.00	ea.

DUAL EXHAUST SYSTEMS - CHEVELLE HARDTOP & CONVERTIBLE

***Note: Systems include aluminized pipes & mufflers.**

***Note: All exhaust systems ship truck freight.**

68	3290661	SB (exc. resonators)	345.00	kit
68	3925105	SB with Resonators	399.00	kit
68	3928265	BB (exc. resonators)	305.00	kit
68	3928266	BB with Resonators	399.00	kit
69	3943315	SB (exc. resonators)	399.00	kit
69	3925106	SB with Resonators	399.00	kit
69	3974751	BB (exc. resonators)	350.00	kit
69	3925104	BB with Resonators	518.00	kit
70-72	3920662	SB (exc. resonators)	350.00	kit
70-72	3973827	SB with Resonators	399.00	kit
70-72	3974751	BB (exc. resonators)	350.00	kit
70-72	3974755	BB with Resonators	399.00	kit

continued...

Exhaust System

...continued

EXHAUST CLAMPS

68-72	3848157R	Clamp - 2" (double crimp cradle)	8.00	ea.
68-72	3908362R	Clamp - 2 1/4" (double crimp cradle)	9.00	ea.
68-72	3867046R	Clamp - 2" (single crimp/guillotine)	9.00	ea.
68-72	3928339R	Clamp - 2 1/4" (single crimp/guillotine)	10.00	ea.

CHROME EXHAUST TIPS

69-72	644R	Chrome Exhaust Extension (2 1/2")	57.00	pr.
69-72	AP122	Chrome Tip with GM Part # (2.5")	42.00	ea.
69-72	AP123	Chrome Tip without GM Part # (3")	36.00	ea.
69-72	AP124	Chrome Tip with GM Part # (3")	42.00	ea.

EXHAUST HANGERS

68-72	INL10844	Muffler Hangers	2 pcs	42.00	pr
68-72	INL11082	Tailpipe Hangers	2 pcs	39.00	pr
70-72	INL11083	Tailpipe Hangers (SS)	2 pcs	39.00	pr

The following section offers the most comprehensive listing of Chevelle brake parts available in any catalog. Extensive research allows us to offer all of the necessary brake parts, not just the basic items.

Each text section pertains to a detailed diagram. Find the number of the part you need in the illustration and go to the text section to find the correct part number for your application. Since different people seldom need the exact same parts, we only offer several popular kits in the Brake Section.

The parts in this section are priced competitively to kit parts, therefore you can order exactly what you need!

68-72 Brake Pedal Components

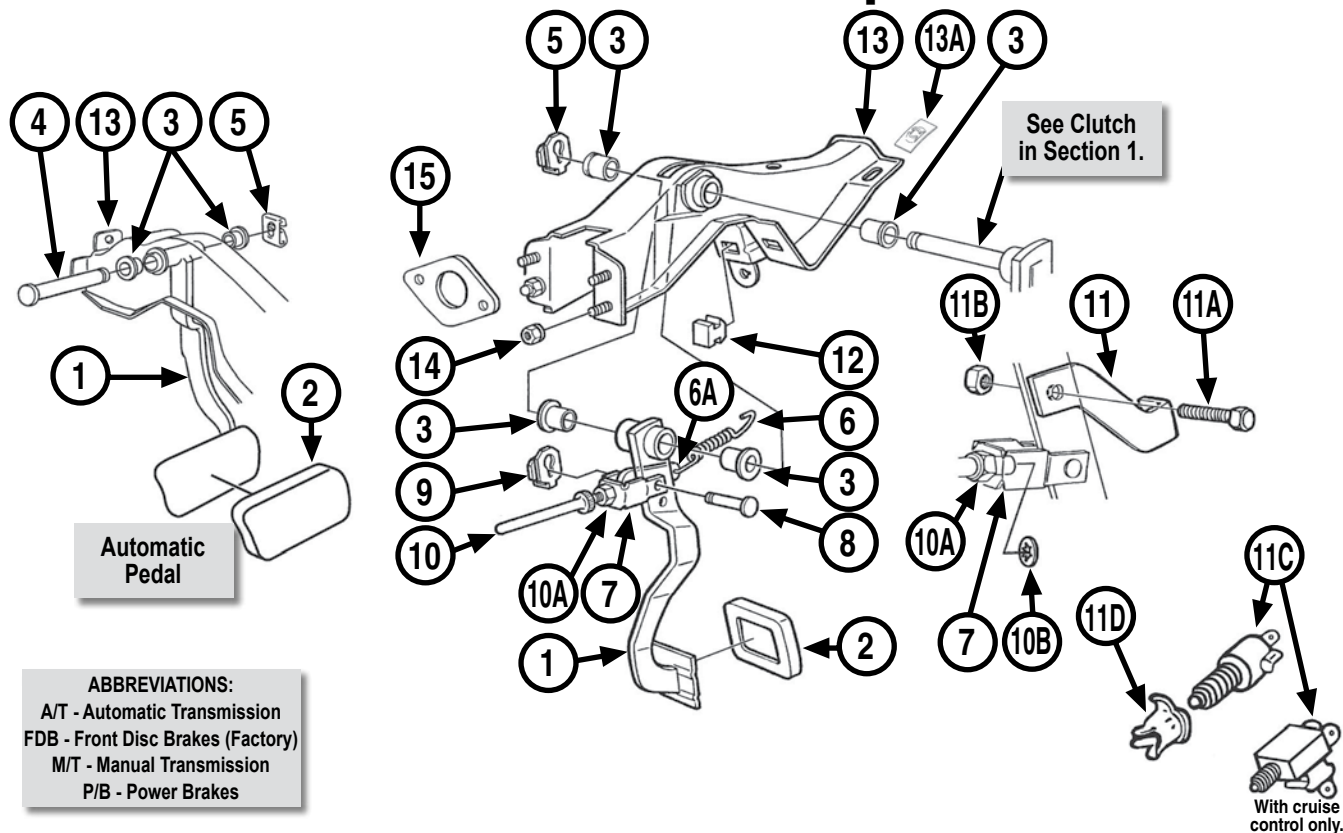

ABBREVIATIONS:

A/T - Automatic Transmission
 FDB - Front Disc Brakes (Factory)
 M/T - Manual Transmission
 P/B - Power Brakes

68-72	77837889	(1)	M/T Clutch & Brake Pedal Assembly65.00	set
68-72	AP077	(1)	Automatic Brake Pedal Assembly38.00	ea.
68-72	2889R	(2)	M/T Pedal Pad (exc. 68-70 FDB)4.00	ea.
68-70	3934000	(2)	M/T Pedal Pad with FDB (includes emblem)8.00	ea.
68-72	4297R	(2)	A/T Pedal Pad (exc. 68-70 FDB)7.00	ea.
68-70	3934002	(2)	A/T Pedal Pad with FDB (includes emblem)11.00	ea.
68-72	2101GM	(3)	M/T Pedal Bushing4 req.3.93	ea.
68-72	2101GM	(3)	A/T Pedal Bushing2 req.3.93	ea.
68-72	3828428	(5)	Pedal Retainer Clip4.25	ea.
68-72	4548GM	(6)	Return Spring (exc. P/B)7.00	ea.
68-72	3841645	(6A)	Return Spring Extension (exc. P/B)Disc.	
68-72	5468524	(7)	Pedal to Rod Clevis8.00	ea.
68-72	3817879R	(8)	Clevis Pin6.00	ea.
68-72	4542GM	(9)	Clevis Pin Retainer Clip2.48	ea.
68-72	3934004	(10)	Pedal Push Rod (exc. P/B)Disc.	
68-72	9420821	(10A)	Push Rod Nut25	ea.
70-72	4550GM	(10B)	Push Rod Spring Nut with P/B25	ea.
68-72	3936272	(11)	Brake Light Switch Striker (used)Disc.	
68-72	9419030	(11A)	Brake Light Switch Striker BoltDisc.	
68-72	9420165	(11B)	Brake Light Switch Striker Bolt NutDisc.	
68-72	2133GM	(11C)	Brake Light Switch (exc. cruise)Disc.	
68-72	2134GM	(11C)	Brake Light Switch with Cruise14.00	ea.
68-72	4633GM	(11D)	Brake Light Switch Clip/Nut2.50	ea.
68-72	1058-S	(12)	Brake/Clutch Pedal Bumpers2.25	pr.
68-72	3934149	(13)	Support Bracket (exc. P/B)Disc.	

68-72	9426553	(13A)	Support Bracket Retainer Nut2 req.Disc.	
68-69	9418931	(14)	Bracket Nut4 req.50	ea.
70-72	4535GM	(14)	Bracket Nut4 req.1.63	ea.
68-69	9419234	(14A)	Bracket Washer (not pictured)4 req.50	ea.
70-72	4533GM	(14B)	Bracket to Firewall Sealing Washer (not pictured)4 req.26.00	ea.
68-72	3792566	(15)	Firewall Gasket (exc. P/B)4.00	ea.

Master Cylinders, Switches & Valves

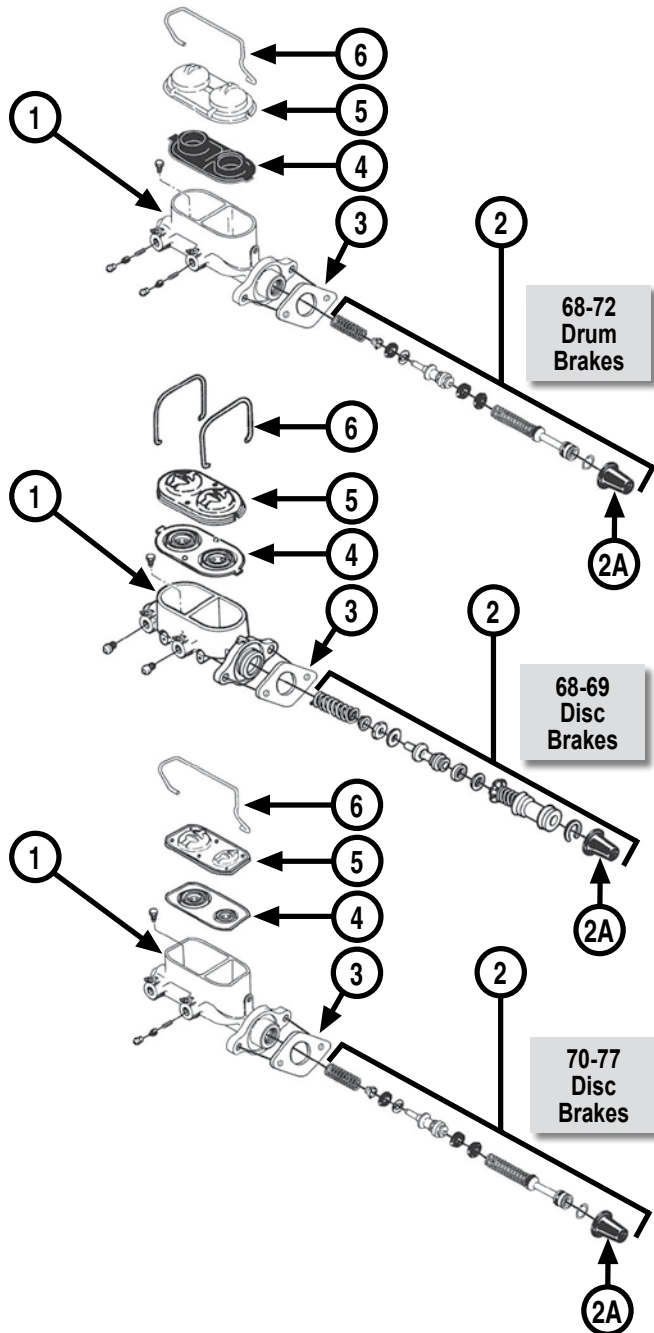

ABBREVIATIONS:
 FDB - Front Disc Brakes (Factory)
 M/C - Master Cylinder
 P/B - Power Brakes

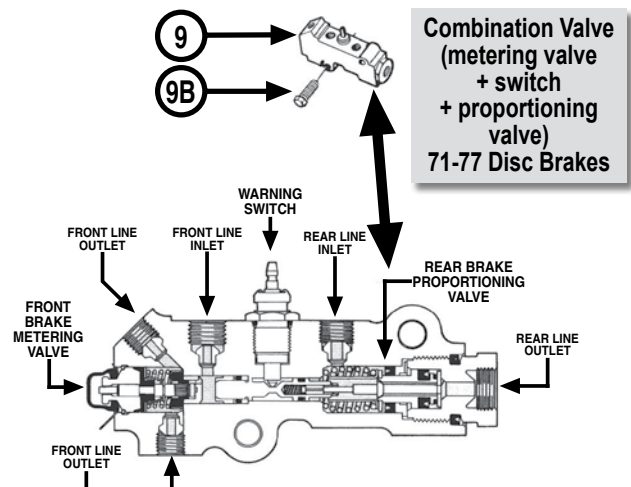
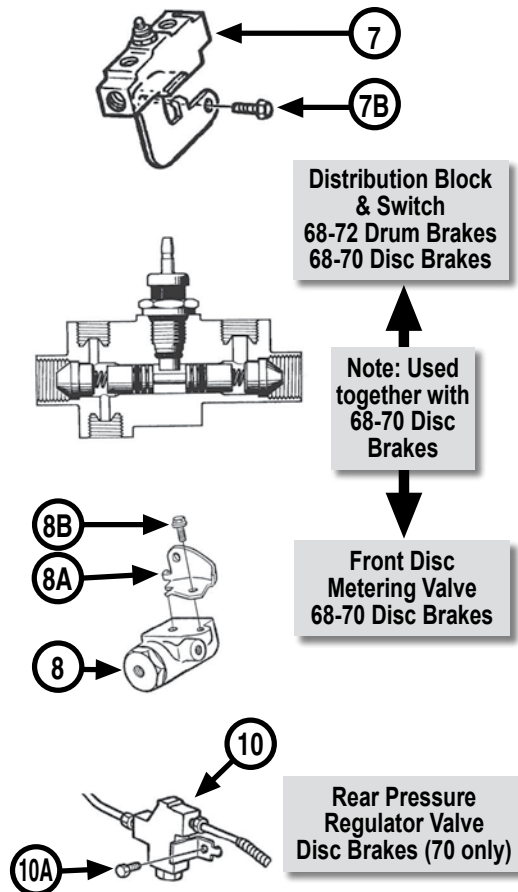

Note: Some numbered parts are no longer available.

Master Cylinders, Switches & Valves

1 - MASTER CYLINDERS - New Replacement

68-70	11505-B	Drum - M/C Assembly (1")	55.00	ea.
68-69	721R	FDB - M/C Assembly (1 1/8")	55.00	ea.
70	11494-B	FDB - M/C Assembly (1 1/8")	70.00	ea.
71-72	5471802R	FDB - M/C Assembly (1 1/8")	55.00	ea.
71-72	11505-B	Drum - M/C Assembly (1")	55.00	ea.
73-77	2209R	Power Disc - M/C Assembly (1 1/8")	55.00	ea.

2A - MASTER CYLINDER BOOT

68-77	5456779R	Boot (exc. P/B)	8.00	ea.
-------	----------	-----------------	------	-----

3 - MASTER CYLINDER MOUNTING GASKET

68-72	3792566	Gasket (exc. P/B)	4.00	ea.
-------	---------	-------------------	------	-----

4 - MASTER CYLINDER LID DIAPHRAMS / GASKETS

***Note: Also see kits (not pictured).**

70-72	2832GM	FDB - Gasket	Disc.	
73-77	2832GM	P/B - Gasket (Delco)	Disc.	
73-77	3386GM	P/B - Gasket (Bendix)	Disc.	

5 - MASTER CYLINDER COVERS / LIDS

***Note: Also see kits (not pictured).**

68-69	2825R	FDB - Lid with Gasket	19.00	ea.
68-72	18000778R	Drum - Lid	8.00	ea.
70-77	2828R	FDB - Lid with Gasket	19.00	ea.
73-77	3385GM	P/B - Lid (Bendix)	Disc.	

6 - MASTER CYLINDER LID HOLD DOWN BAILS

68	5455518R	FDB - Bail Set	2 piece	20.00 pr.
----	----------	----------------	---------	-----------

7 - DISTRIBUTION BLOCK / SWITCH

70	3980760R	FDB - Dist. Block/Switch	75.00	ea.
70-71	3980760R	Drum - Dist. Block/Switch	75.00	ea.
72	1234388	Drum - Dist. Block/Switch	75.00	ea.

7B - MOUNTING BOLT

68	9419402R(7B)	Mounting Bolt	1.00	ea.
69-70	3958062R(7B)	Mounting Bolt	.80	ea.
71-72	9422232R(7B)	Mounting Bolt	1.25	ea.

8 - METERING VALVES

68-69	3905525R	FDB - Metering Valve with Bracket	75.00	ea.
70	1233464R	FDB - Metering Valve with Bracket	75.00	ea.

8A & 8B - MOUNTING BRACKET & BOLT

68-70	3912539R(8A)	Mounting Bracket	20.00	ea.
-------	--------------	------------------	-------	-----

9 - COMBINATION VALVES

71-75	4613GM	Harness Adaptor Plug	Disc.	
71-72	5472141B	Valve Mounting Bracket	18.00	ea.

9B - MOUNTING BOLT

71-77	9432544 (9B)	Mounting Bolt	2 req.	35 ea.
-------	--------------	---------------	--------	--------

10 & 10A - REAR PRESSURE REGULATOR VALVE & BOLT

70	3980770R(10)	Valve (1st design stamped N)	65.00	ea.
70	3987805R(10)	Valve (2nd design stamped S)	65.00	ea.
70	3958062R(10A)	Valve Bolt	.80	ea.

Power Brake Boosters & Components

12
KITS

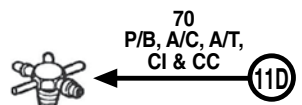
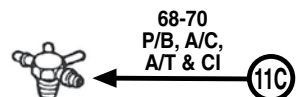
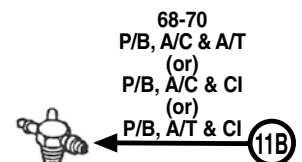
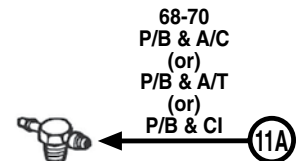
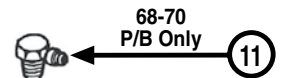
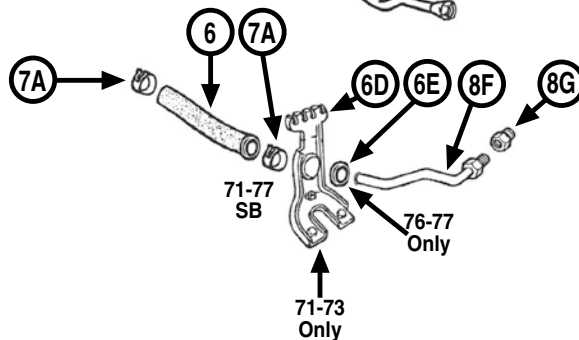
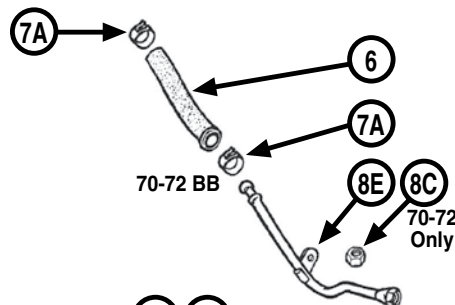
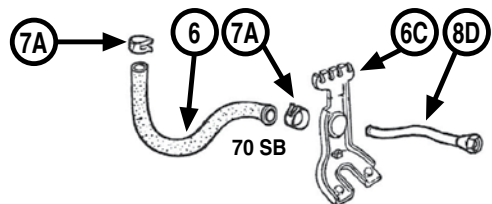
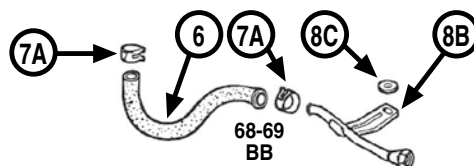
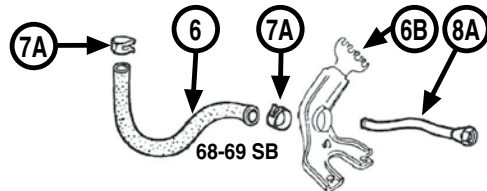
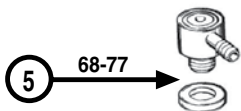
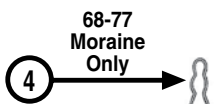
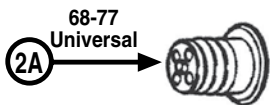
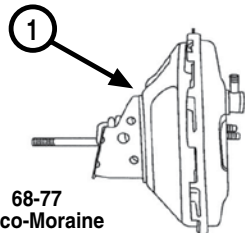

ABBREVIATIONS:

A/C - Air Conditioning
A/T - Automatic Transmission
BB - Big Block
CI - Cowl Induction

CC - Cruise Control
M/T - Manual Transmission
P/B - Power Brakes
SB - Small Block

Power Brake Boosters & Components

1 - CORRECT APPEARANCE REPRODUCTION BRAKE BOOSTERS (Delco Moraine Stamped / Gold Cadum Plated)

**Note: This booster is shaped correctly, stamped with the Delco Moraine logo, gold cadum plated & includes all new components like original. It is not a correct numbered booster like only an original would be.*

68-72 5467850R All125.00 ea.

2, 2A, 3 & 4 - BOOSTER BOOT, FELT & RETAINER

68-72 5452997R(2) Moraine Plastic Boot13.00 ea.

68-77 722GM (2A) Universal Boot.....Disc.

68-77 9892-PS (4) Retainer Pin75 ea.

5 - POWER BOOSTER CHECK VALVE & TAGS

68-77 2492GM (5) Check Valve with Grommet Kit.....10.00 kit

69-70 CN "CN" Power Disc Tag2.50 ea.

71-72 CT "CT" Power Disc Tag.....4.00 ea.

**Note: Tags slip over check valve. This code appears in block #68 on build sheet.*

6, 6A, 6B, 6C & 6D - VACUUM HOSE & BRACKETS

68 3923287R(6B) SB - Support Bracket24.00 ea.

69 3932487P (6B) SB - Support Bracket24.00 ea.

70 3932487P (6C) SB - Support Bracket24.00 ea.

76-77 4597GM (6E) Tube Grommet.....Disc.

7A - VACUUM HOSE CLAMPS

68-77 3829058R(7A) Hose Clamp2 req.50 ea.

8, 8A, 8B, 8C, 8D, 8E & 8F - VACUUM TUBE ASSEMBLIES

68-69 3921927 (8B) BB Power Brake Tube (exc. 396/375).....32.00 ea.

68-69 9419275 (8C) BB Power Brake Tube Washer50 ea.

70-72 9417954 (8C) BB Power Brake Tube Nut50 ea.

70 3976001 (8E) BB Power Brake Tube.....27.00 ea.

71-72 3995679 (8F) SB Power Brake Tube with 2BBL.....28.00 ea.

71-73 3989024 (8F) SB Power Brake Tube (exc. 2BBL).....14.00 ea.

71-75 3989307 (8F) BB Power Brake Tube.....26.00 ea.

9A, 10, 10A, 11, 11A & 11B - VACUUM FITTINGS

68-70 3905370 (11) P/B Fitting13.00 ea.

68-70 3905372 (11A) P/B Fitting & One Branch.....13.00 ea.

68-70 3905374 (11B) P/B Fitting & Two Branches14.00 ea.

12 - MONEY & TIME SAVING KITS

68-69 PKPB65 6 cylinder Power Brake Hose Kit
(includes #'s 5A, 6 & 7)5 piece19.30 kit

68-77 PKPB67 SB Power Brake Hose Kit
(includes #'s 5A, 6 & 7)5 piece18.40 kit

68-75 PKPBBB BB Power Brake Hose Kit
(includes #'s 5A, 6 & 7)5 piece17.50 kit

70-72 PKPB67 6 cylinder Power Brake Hose Kit
(includes #'s 5A, 6 & 7)5 piece18.40 kit

Brake System (Miscellaneous)

68 Brake Lines & Components

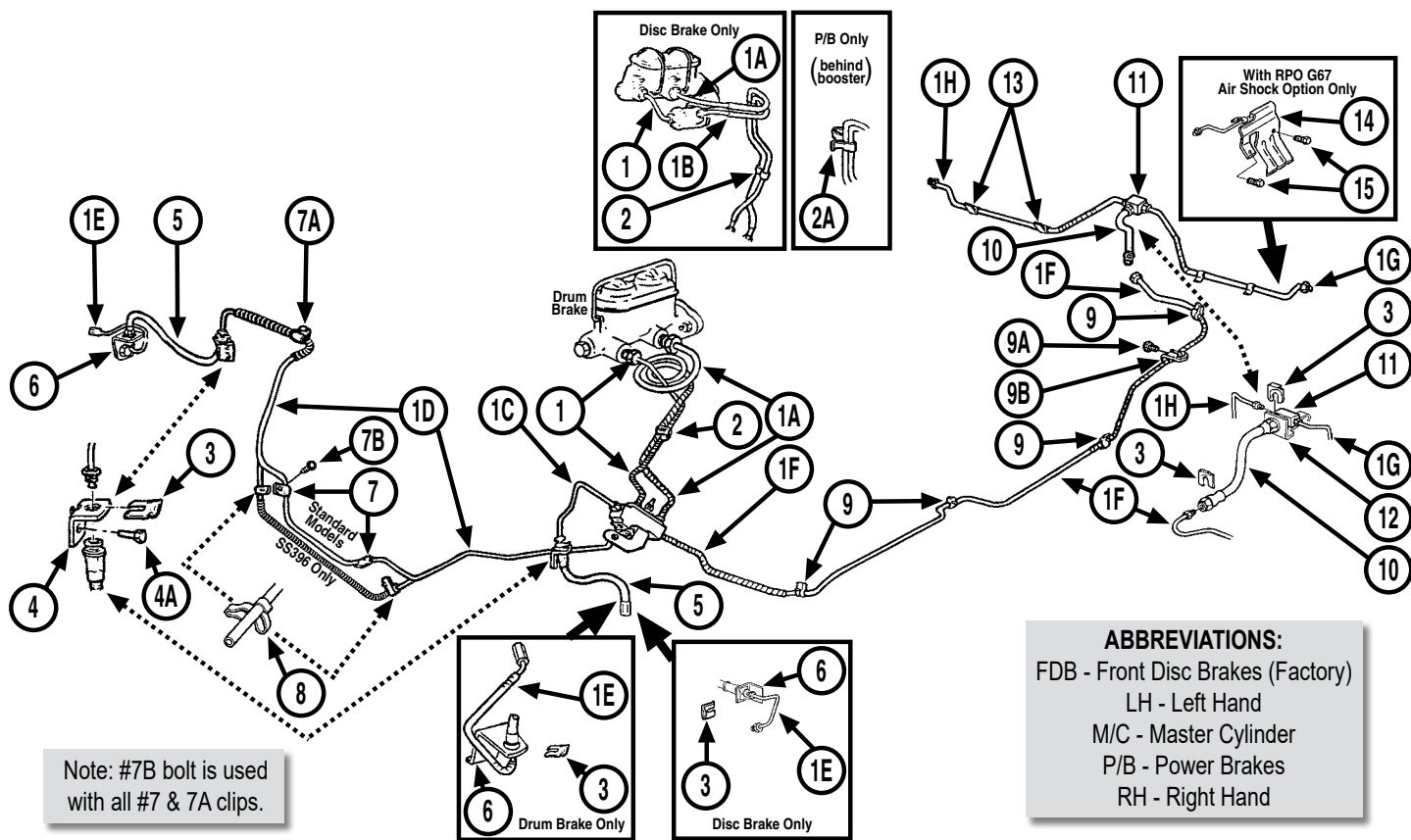

BRAKE LINES

***Note: "S" at end of part number indicates stainless steel.**

***Note: See set for parts 1, 1A, 1B, 1C and 1D.**

68	13853445	(1E)	Drum Wheel Cylinder Line Set.....	18.00	pr.
68	13853445S	(1E)	Drum Wheel Cylinder Line Set.....	23.00	pr.
68	13853467	(1E)	FDB Caliper Line Set	15.00	pr.
68	13853467S	(1E)	FDB Caliper Line Set	22.00	pr.
68	1383330	(1F)	2 Door Coupe Front to Rear Line.....	44.00	ea.
68	1383330S	(1F)	2 Door Coupe Front to Rear Line.....	64.00	ea.
68	1383331	(1F)	Convertible Front to Rear Line.....	44.00	ea.
68	1383331S	(1F)	Convertible Front to Rear Line.....	64.00	ea.
68	3922567	(1F)	El Camino Front to Rear Line	44.00	ea.
68	3922567S	(1F)	El Camino Front to Rear Line	64.00	ea.
68	3922565	(1G&1H)	Rear Axle Line - LH	See Set	

FRONT BRAKE LINE SETS

***Note: Drum set include #'s 1, 1A, 1C, 1D & 1E. Disc set include #'s 1, 1A, 1B, 1C & 1D.**

***Note: "S" at end of part number indicates stainless steel.**

68	CKT6801	Standard Drum (exc. BB).....	6 piece.....	60.00	set
68	CKT6801S	Standard Drum (exc. BB).....	6 piece.....	75.00	set
68	CKT6802	Power Drum (exc. BB)	6 piece.....	60.00	set
68	CKT6802S	Power Drum (exc. BB)	6 piece.....	75.00	set
68	CKT6804	Standard Drum - BB.....	6 piece.....	60.00	set
68	CKT6804S	Standard Drum - BB.....	6 piece.....	75.00	set
68	CKT6805	Power Drum - BB	6 piece.....	60.00	set
68	CKT6805S	Power Drum - BB	6 piece.....	75.00	set
68	CKT6803	Power Disc (exc. BB).....	5 piece.....	60.00	set
68	CKT6803S	Power Disc (exc. BB).....	5 piece.....	75.00	set
68	CKT6806	Power Disc - BB	5 piece.....	60.00	set
68	CKT6806S	Power Disc - BB	5 piece.....	75.00	set
68	CKT6807	Standard Disc - BB	5 piece.....	60.00	set
68	CKT6807S	Standard Disc - BB	5 piece.....	75.00	set

continued...

68 Brake Lines & Components

...continued

REAR AXLE BRAKE LINE SETS

***Note:** Set include #'s 1G & 1H.

***Note:** "S" at end of part number indicates stainless steel.

68	39528956	Rear Axle Set	2 piece	24.00	set
68	39528956S	Rear Axle Set	2 piece	35.00	set

2, 2A, 3, 4 & 4A - BRAKE LINE COMPONENTS

68	4635GM (2)	Clip (NOS)	10.00	ea.
68	4309GM (3)	Retainer Clip (GM repl. part) ...	6 req.	1.58 ea.
68	476737 (3)	Retainer Clip (correct - cadium plated)	6 req.	1.25 ea.
68	1383567 (4)	Line to Hose Brackets	21.00	pr.
68	9419402 4A)	Bracket Bolt	2 req.	1.00 ea.

5 - FRONT FLEX HOSES

68	1385348 (5)	All - Flex Hose	2 req.	12.00	ea.
----	-------------	-----------------------	-------------	-------	-----

6 - BRAKE LINE BRACKETS

68	39311878	Line Bracket Set - LH/RH	2 piece	27.00	set
----	----------	--------------------------------	---------------	-------	-----

7, 7A, 7B & 8 - BRAKE LINE CLIPS & BOLTS

68	9422232R(7B)	Front Line Clip Bolt	1.25	ea.
68	187281 (8)	Front Line Clip - BB	2 req.	2.50 ea.

9, 9A & 9B - FRONT TO REAR LINE CLIPS & BOLTS

68	2495GM (9)	Front to Rear Line Clip.....	4 req.	1.60	ea.
68	9419400 9A)	Front to Rear Line 4th Clip - Bolt75	ea.
68	1231003 (9B)	Front to Rear Line 4th Clip.....		5.00	ea.

10, 11, 12 & 13 - REAR FLEX HOSES & COMPONENTS

68	9750028 (10)	Rear Flex Hose	16.00	ea.
68	1364657 (11)	Flex Hose to Axle Lines Connector	16.00	ea.
68	3872942 (12)	Connector to Rear Axle Bracket (12 bolt) ..	16.00	ea.

14 & 15 - REAR AXLE LINE SHIELDS

(with RPO G67 Air Shock Option Only)

68	9419402 (15)	Shield Mounting Bolt	4 req.	1.00	ea.
----	--------------	----------------------------	-------------	------	-----

69-77 Brake Lines & Components

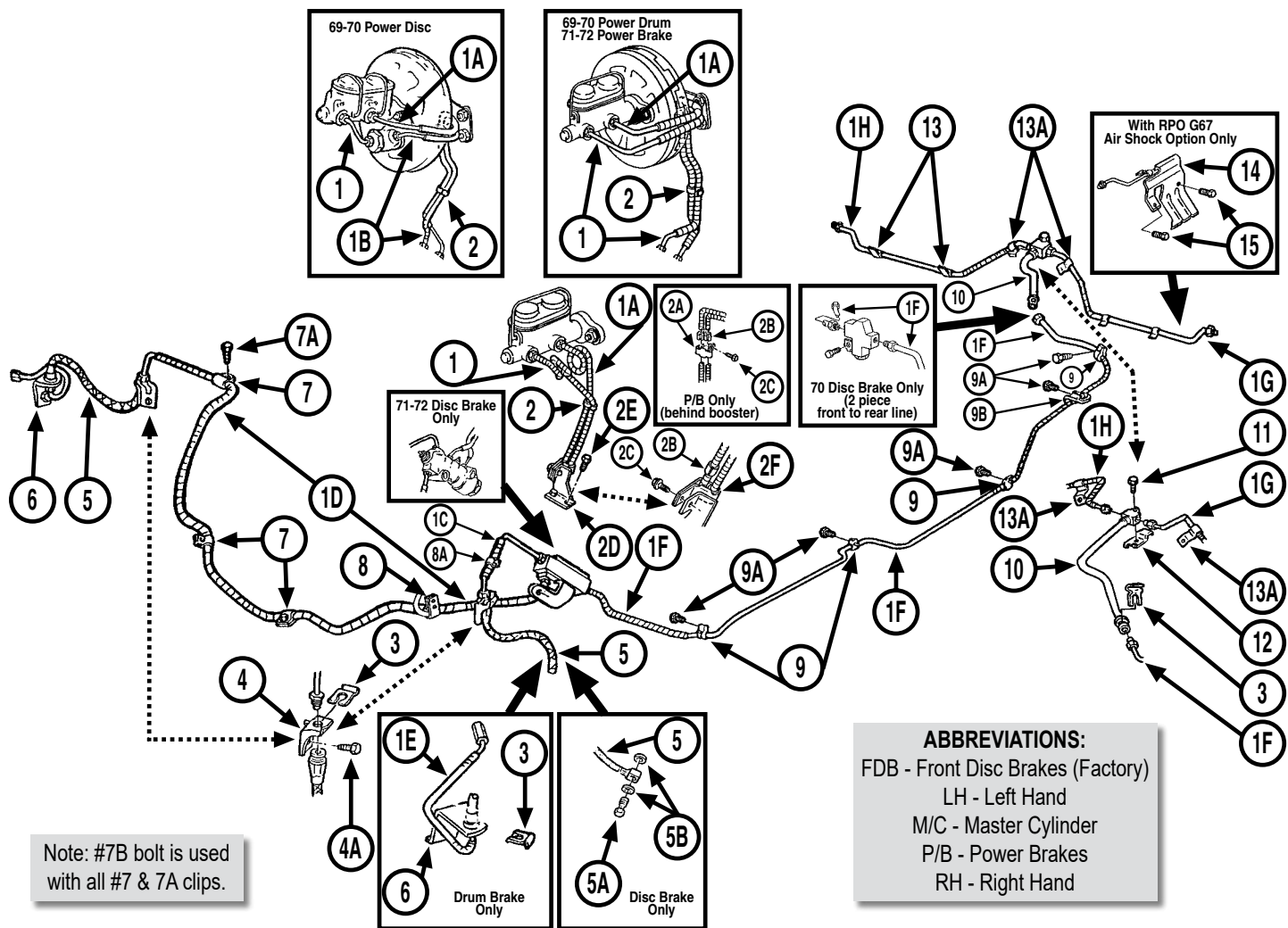

BRAKE LINES

***Note: "S" at end of part number indicates stainless steel.**

Note: See Set for parts 1, 1A, 1B, 1C, 1D, 1G and 1H

69-72	39527556	(1E)	Drum Wheel Cylinder Line Set.....	18.00	pr.
69-72	39527556S	(1E)	Drum Wheel Cylinder Line Set.....	23.00	pr.
69	1231006	(1F)	2 Door Coupe Front to Rear Line.....	50.00	ea.
69	1231006S	(1F)	2 Door Coupe Front to Rear Line.....	64.00	ea.
69	1231005	(1F)	Convertible Front to Rear Line.....	50.00	ea.
69	1231005S	(1F)	Convertible Front to Rear Line.....	64.00	ea.
69	3956786	(1F)	El Camino Front to Rear Line	44.00	ea.
69	3856786S	(1F)	El Camino Front to Rear Line	64.00	ea.

BRAKE LINES

70	CIN7021	(1F)	FDB - 2 Door Coupe Front to Rear Line (exc. Monte Carlo)	2 piece.....	44.00	set
70	CIN7021S	(1F)	FDB - 2 Door Coupe Front to Rear Line (exc. Monte Carlo)	2 piece.....	64.00	set
70	MIN7001	(1F)	FDB - Monte Carlo Front to Rear Line	2 piece.....	44.00	set
70	MIN7001S	(1F)	FDB - Monte Carlo Front to Rear Line	2 piece.....	64.00	set
70	CIN7022	(1F)	FDB - Convertible Front to Rear Line	2 piece.....	44.00	set
70	CIN7022S	(1F)	FDB - Convertible Front to Rear Line	2 piece.....	64.00	set
70	CIN7023	(1F)	FDB - El Camino Front to Rear Line	2 piece.....	44.00	set
70	CIN7023S	(1F)	FDB - El Camino Front to Rear Line	2 piece.....	64.00	set
70-71	CIN7131	(1F)	2 Door Coupe Front to Rear Line (exc. 70 FDB & Monte Carlo)	44.00	ea.	

continued...

69-77 Brake Lines & Components

...continued

BRAKE LINES

70-71	CIN7131S(1F)	2 Door Coupe Front to Rear Line (exc. 70 FDB & Monte Carlo).....	64.00	ea.
70-71	CIN7132(1F)	Convertible Front to Rear Line (exc. 70 FDB).....	44.00	ea.
70-71	CIN7132S(1F)	Convertible Front to Rear Line (exc. 70 FDB).....	64.00	ea.
70-71	CIN7101(1F)	El Camino Front to Rear Line (exc. 70 FDB).....	44.00	ea.
70-71	CIN7101S(1F)	El Camino Front to Rear Line (exc. 70 FDB).....	64.00	ea.
70-71	CIN7104(1F)	4 Door Sedan & Wagon Front to Rear Line (exc. 70 FDB).....	44.00	ea.
70-71	CIN7104S(1F)	4 Door Sedan & Wagon Front to Rear Line (exc. 70 FDB).....	64.00	ea.
71-72	MIN7101(1F)	Monte Carlo Front to Rear Line	44.00	ea.
71-72	MIN7101S(1F)	Monte Carlo Front to Rear Line	64.00	ea.
72	CIN7131(1F)	2 Door Coupe Front to Rear Line (exc. Monte Carlo)	44.00	ea.
72	CIN7131S(1F)	2 Door Coupe Front to Rear Line (exc. Monte Carlo)	64.00	ea.
72	CIN7132(1F)	Convertible Front to Rear Line.....	44.00	ea.
72	CIN7132S(1F)	Convertible Front to Rear Line.....	64.00	ea.
72	CIN7101(1F)	El Camino Front to Rear Line	44.00	ea.
72	CIN7101S(1F)	El Camino Front to Rear Line	64.00	ea.
72	CIN7104(1F)	4 Door Sedan & Wagon Front to Rear Line	44.00	ea.
72	CIN7104S(1F)	4 Door Sedan & Wagon Front to Rear Line	64.00	ea.
73-77	CIN7601 (1F)	Front to Rear Line (exc. El Camino)	44.00	ea.
73-77	CIN7601S (1F)	Front to Rear Line (exc. El Camino)	64.00	ea.
74	CIN74EC (1F)	El Camino Front to Rear Line	44.00	ea.
74	CIN74ECS (1F)	El Camino Front to Rear Line	64.00	ea.
75	CIN75EC (1F)	El Camino Front to Rear Line	44.00	ea.
75	CIN75ECS (1F)	El Camino Front to Rear Line	64.00	ea.

FRONT BRAKE LINE SETS

***Note: Drum set include #'s 1, 1A, 1C & 1D. 70 disc set include #'s 1, 1A, 1B, 1C & 1D. 71-77 disc set include #'s 1, 1A, 1C & 1D.**

***Note: "S" at end of part number indicates stainless steel.**

69	CKT6901	Standard Drum.....	4 piece.....	60.00	set
69	CKT6901S	Standard Drum.....	4 piece.....	75.00	set
69	CKT6902	Power Drum	4 piece.....	60.00	set
69	CKT6902S	Power Drum	4 piece.....	75.00	set
69	CKT6904	FDB (exc. P/B)	5 piece.....	60.00	set
69	CKT6904S	FDB (exc. P/B)	5 piece.....	75.00	set
69	CKT6903	Power Disc	5 piece.....	60.00	set
69	CKT6903S	Power Disc	5 piece.....	75.00	set
70	CKT6902	Power Drum	4 piece.....	60.00	set
70	CKT6902S	Power Drum	4 piece.....	75.00	set
70	CKT7004	FDB (exc. P/B & M. Carlo).....	5 piece.....	60.00	set

70	CKT7004S	FDB (exc. P/B & M. Carlo).....	5 piece.....	75.00	set
70	CKT7003	Power Disc (exc. M. Carlo)	5 piece.....	60.00	set
70	CKT7003S	Power Disc (exc. M. Carlo)	5 piece.....	75.00	set
70	MKT7001	Monte Carlo Power Disc	5 piece.....	60.00	set
70	MKT7001S	Monte Carlo Power Disc	5 piece.....	75.00	set
70-72	CKT6901	Standard Drum.....	4 piece.....	60.00	set
70-72	CKT6901S	Standard Drum.....	4 piece.....	75.00	set
71-72	CKT6902	Power Drum	4 piece.....	60.00	set
71-72	CKT6902S	Power Drum	4 piece.....	75.00	set
71-72	CKT7103	Power Disc (exc. M. Carlo)	4 piece.....	60.00	set
71-72	CKT7103S	Power Disc (exc. M. Carlo)	4 piece.....	75.00	set
71-72	MKT7101	Monte Carlo Power Disc	4 piece.....	60.00	set
71-72	MKT7101S	Monte Carlo Power Disc	4 piece.....	75.00	set
73-74	CKT7303	Power Disc	4 piece.....	60.00	set
73-74	CKT7303S	Power Disc	4 piece.....	75.00	set
75-77	CKT7503	Power Disc	4 piece.....	60.00	set
75-77	CKT7503S	Power Disc	4 piece.....	75.00	set

REAR AXLE BRAKE LINE SETS

***Note: Set include #'s 1G & 1H.**

***Note: "S" at end of part number indicates stainless steel.**

69-72	CRA6803	Rear Axle Set (1G-1H).....	2 piece.....	25.00	set
69-72	CRA6803S	Rear Axle Set (1G-1H).....	2 piece.....	35.00	set
73-77	CRA7303	Rear Axle Set (1G-1H).....	2 piece.....	25.00	set
73-77	CRA7303S	Rear Axle Set (1G-1H).....	2 piece.....	35.00	set

2, 2A, 2B, 2C, 2D, 2E, 2F, 3, 4 & 4A - BRAKE LINE COMPONENTS

69-72	4635GM (2)	Clip (NOS).....	10.00	ea.
69-77	3952757 (2A)	Clip with Grommets (P/B only).....	Disc.	
69-72	3958444 (2B)	Grommet	2 req.	2.00 ea.
73-77	4597GM (2B)	Grommet	2 req.	Disc.
69-70	3958062 (2C)	Clip Bolt.....	.80	ea.
71-77	9422232 (2C)	Clip Bolt.....	1.25	ea.
69-70	9419402 (2E)	Bracket Bolt.....	2 req.	1.00 ea.
71-72	9423284 (2E)	Bracket Bolt.....	2 req.	1.25 ea.
69-77	4309GM (3)	Retainer Clip (GM repl. part).....	5 req.	1.58 ea.
69-77	476737 (3)	Retainer Clip (correct).....	5 req.	1.25 ea.

***Note: Disc brakes require (3) #3's.**

69	12397101(4)	FDB - Line to Hose Bracket Set - LH/RH	2 piece.....	18.00	set
70-71	12397101(4)	FDB - Line to Hose Bracket Set - LH/RH	2 piece.....	18.00	set
72	12397101(4)	FDB - Line to Hose Bracket Set - LH/RH	2 piece.....	18.00	set
69-70	3958062 (4A)	Bracket Bolt.....	2 req.80	ea.
71-77	4595GM (4A)	Bracket Bolt.....	2 req.	Disc.	

continued...

69-77 Brake Lines & Components

...continued

5, 5A & 5B - FRONT FLEX HOSES & COMPONENTS

69-71	1385348 (5)	Drum - Flex Hose.....2 req.	12.00	ea.
69-71	9750014 (5)	FDB - Flex Hose.....2 req.	17.00	ea.
72	1239719 (5)	Drum - Flex Hose.....2 req.	12.00	ea.
72	9753899 (5)	FDB - Flex Hose.....2 req.	17.00	ea.
73	1230992 (5)	Monte Carlo - Flex Hose.....2 req.	17.00	ea.
73-75	9753753 (5)	Flex Hose (exc. Monte Carlo) .2 req.	18.00	ea.
74-75	9758859 (5)	Monte Carlo - Flex Hose.....2 req.	15.00	ea.

5, 5A & 5B - FRONT FLEX HOSES & COMPONENTS

76	9758859 (5)	Flex Hose.....2 req.	15.00	ea.
77	9760403 (5)	Flex Hose.....2 req.	14.00	ea.
69-77	1385356 (5A)	Flex Hose Fluid Bolt.....2 req.	3.00	ea.
69-77	2467GM (5B)	Flex Hose Copper Washer/Gasket4 req.	65	ea.

6 - BRAKE LINE BRACKETS

69-72	3958062 (6A)	Line Bracket Bolt.....2 req.	80	ea.
-------	--------------	-----------------------------------	----	-----

7, 7A, 8 & 8A - BRAKE LINE CLIPS & BOLTS

69-72	3952718 (7)	Front Line Clip.....3 req.	1.50	ea.
69-70	3958062 (7A)	Front Line Clip Bolt3 req.	80	ea.
71-72	9422232 (7A)	Front Line Clip Bolt3 req.	1.25	ea.
70-72	3952718 (8A)	FDB - Front Line Clip - LH2.25	ea.	

9, 9A & 9B - FRONT TO REAR LINE CLIPS & BOLTS

69	3952716 (9)	Front to Rear Line 1st, 2nd & 3rd Clip3 req.	4.00	ea.
69	3952717 (9)	Front to Rear Line 5th Clip.....	1.25	ea.
70	3952716 (9)	Front to Rear Line 1st & 2nd Clip.....2 req.	4.00	ea.
70	3952717 (9)	Front to Rear Line 3rd & 5th Clip2 req.	1.25	ea.
71-72	3952717 (9)	Front to Rear Line 5th Clip.....	1.25	ea.
69-70	3958062 (9A)	Front to Rear Line Clip Bolt.....5 req.	80	ea.
71-72	9422232 (9A)	Front to Rear Line Clip Bolt.....5 req.	1.25	ea.
69	3945454 (9B)	Front to Rear Line 4th Clip.....	Disc.	
70-72	1231003 (9B)	Front to Rear Line 4th Clip.....	5.00	ea.

10, 11, 12, 13 & 13A - REAR FLEX HOSES & COMPONENTS

69-71	1231001 (10)	Rear Flex Hose.....	16.00	ea.
72	1239718 (10)	Rear Flex Hose.....	16.00	ea.
73	1239721 (10)	Rear Flex Hose.....	32.00	ea.
74-77	3031R (10)	Rear Flex Hose.....	22.00	ea.
69-71	4480GM (11)	Flex Hose to Axle Bracket Bolt.....	3.04	ea.
72	4556GM (11)	Flex Hose to Axle Bracket Bolt.....	Disc.	
68	3872942 (12)	Connector to Rear Axle Bracket (12 bolt) .	16.00	ea.
69-72	3956788 (12)	Connector to Rear Axle Bracket (12 bolt) .	17.00	ea.
69-72	3956700 (13A)	Rear Axle Line to Rearend Cover Clips.....2 req.	4.00	ea.

14 & 15 - REAR AXLE LINE SHIELDS

(with RPO G67 Air Shock Option Only)

69-70	9419402 (15)	Shield Mounting Bolt4 req.	1.00	ea.
71-72	9423284 (15)	Shield Mounting Bolt4 req.	1.25	ea.

68-72 Front Drum Brake Components

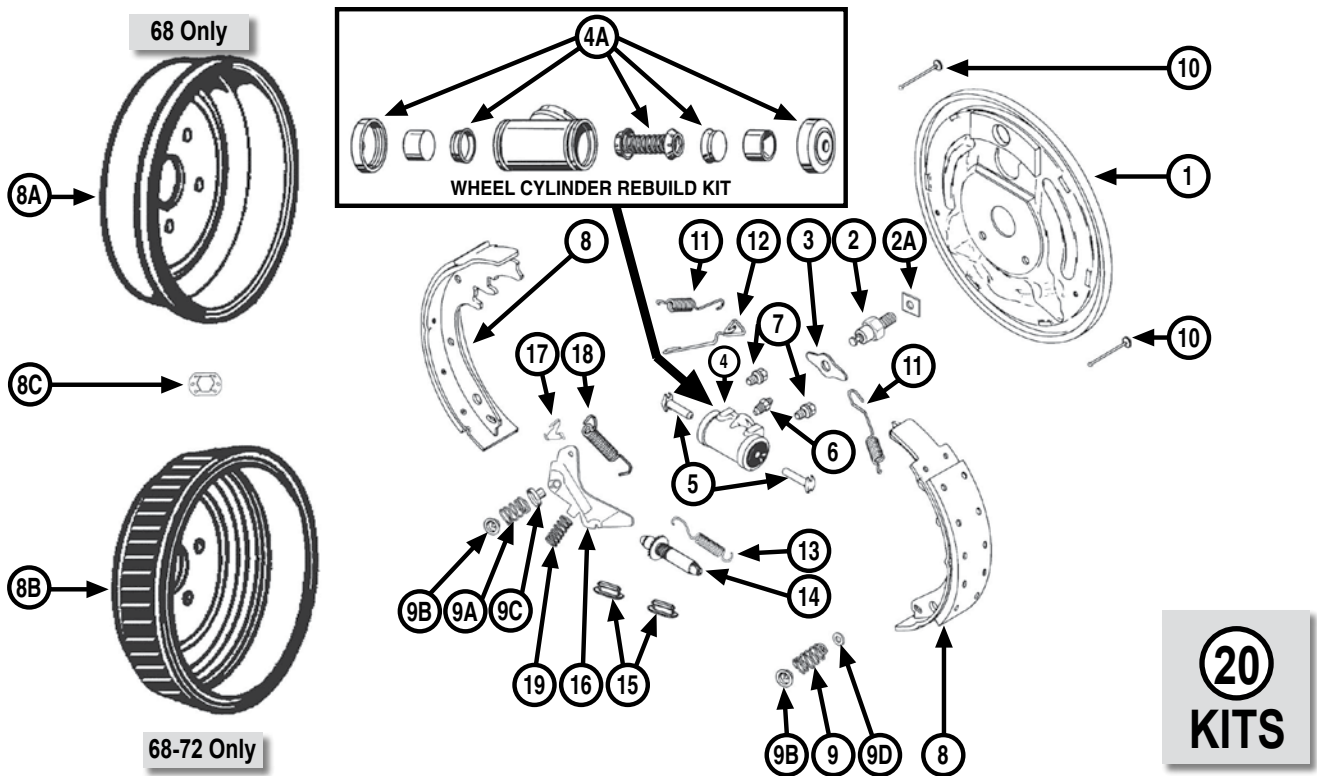

FRONT BACKING PLATES

- 68-72 3902949 (1) Brake Backing Plate - LH (used).....Disc.
68-72 3902950 (1) Brake Backing Plate - RH (used).....Disc.

FRONT ANCHOR PINS & COMPONENTS

- 68-72 3885913 (2) Brake Shoe Anchor Pin
(reconditioned) LH/RH2 req.Disc.
68-72 3885914 (2A) Brake Shoe Anchor Pin Lock
(reconditioned) LH/RH2 req.Disc.
68-72 2470GM (3) Brake Shoe Guide Plate2 req.Disc.

FRONT WHEEL CYLINDERS - New

- 68-72 5469252 (4) Wheel Cylinder Assembly (1 1/8") LH.....23.00 ea.
68-72 5469253 (4) Wheel Cylinder Assembly (1 1/8") RH23.00 ea.

FRONT WHEEL CYLINDER REBUILD KITS

- 68-72 2478GM (4A) Rebuild Kit (1 1/8") LH/RH2 req.10.00 kit
68-72 2478R (4A) Rebuild Kit (1 1/8") LH/RH2 req.10.00 kit

FRONT WHEEL CYLINDER COMPONENTS

- 68-72 4561R (5) Thrust Rod - LH/RH4 req.3.50 ea.
68-72 BL24 (6) Bleeder Screw Set4 piece.....8.00 set
68-72 4562C (7) Mounting Bolt Assembly
LH/RH4 req.1.00 ea.

FRONT BRAKE SHOES - New, Not Relined!

- 68-72 2202R (8) Set (9 1/2" x 2 1/2").....4 piece.....49.00 set

FRONT BRAKE DRUMS & LOCK

- 68 3845258RA (8A) Drum - Non-Finned
(9 1/2" x 2 1/2") **MADE IN USA**.....2 req.90.00 ea.
68 3845258CM (8A) Drum - Non-Finned
(9 1/2" x 2 1/2") (import).....2 req.60.00 ea.
68-72 3996670RA (8B) Drum with Fins
(9 1/2" x 2 1/2") **MADE IN USA**.....2 req.40.00 ea.
68-72 3996670CM (8B) Drum with Fins (9 1/2" x 2 1/2")
(import).....2 req.40.00 ea.
68-72 14387-PS (8C) Drum Retainer/Lock2 req.Disc.

FRONT BRAKE SHOE HOLD DOWN COMPONENTS

- 68-72 H1153DP-B (9) Primary Hold Down Spring.....2.25 ea.
68-72 H1150DP-B (9A) Secondary Hold Down Spring.....2.25 ea.
68-72 H1133DP-B (9B) Hold Down Cup2.25 ea.
68-72 31715-PS (9D) Primary Spring Washer (stainless).....25 ea.
68-72 H1107DP-B (10) Hold Down Pin2.25 ea.

FRONT ADJUSTING SCREW COMPONENTS

- 68-72 H450-B (13) Adjuster Screw Spring Set.....2 piece.....5.00 set
68-72 2474R (14) Adjuster Assembly - LH.....10.00 ea.
68-72 2475R (14) Adjuster Assembly - RH10.00 ea.
68-72 2476GM (15) Adjusting Hole Cover/Plug.....1.50 ea.

continued...

68-72 Front Drum Brake Components

...continued

FRONT SELF ADJUSTER COMPONENTS

68-72	5462767	(16)	Adjuster Lever - LH	See Kits
68-72	5462768	(16)	Adjuster Lever - RH	See Kits
68-72	5462769	(17)	Adjuster Lever Pivot - LH	See Kits
68-72	5462770	(17)	Adjuster Lever Pivot - RH	See Kits
68-72	5462264	(18)	Adjuster Lever Override Spring.....	4.00 ea.
68-72	4564R	(19)	Adjuster Lever Return Spring.....	2.25 ea.

20 - MONEY & TIME SAVING KITS

68-72	H7103-B	Hardware Kit (includes 2 each #'s 9, 9A, 9C, 11 primary, 11 secondary, 13 & 15) (4 each #'s 9B & 10).....	22 piece.....	17.00 kit
68-72	H2532-B	Self Adjuster Hardware Kit - LH (includes 1 each #'s 9C, 12, 14, 15, 16, 17, 18 & 19)	8 piece.....	15.00 kit
68-72	H2533-B	Self Adjuster Hardware Kit - RH (includes 1 each #'s 9C, 12, 14, 15, 16, 17, 18 & 19)	8 piece.....	15.00 kit

68 Front Disc Brake Components

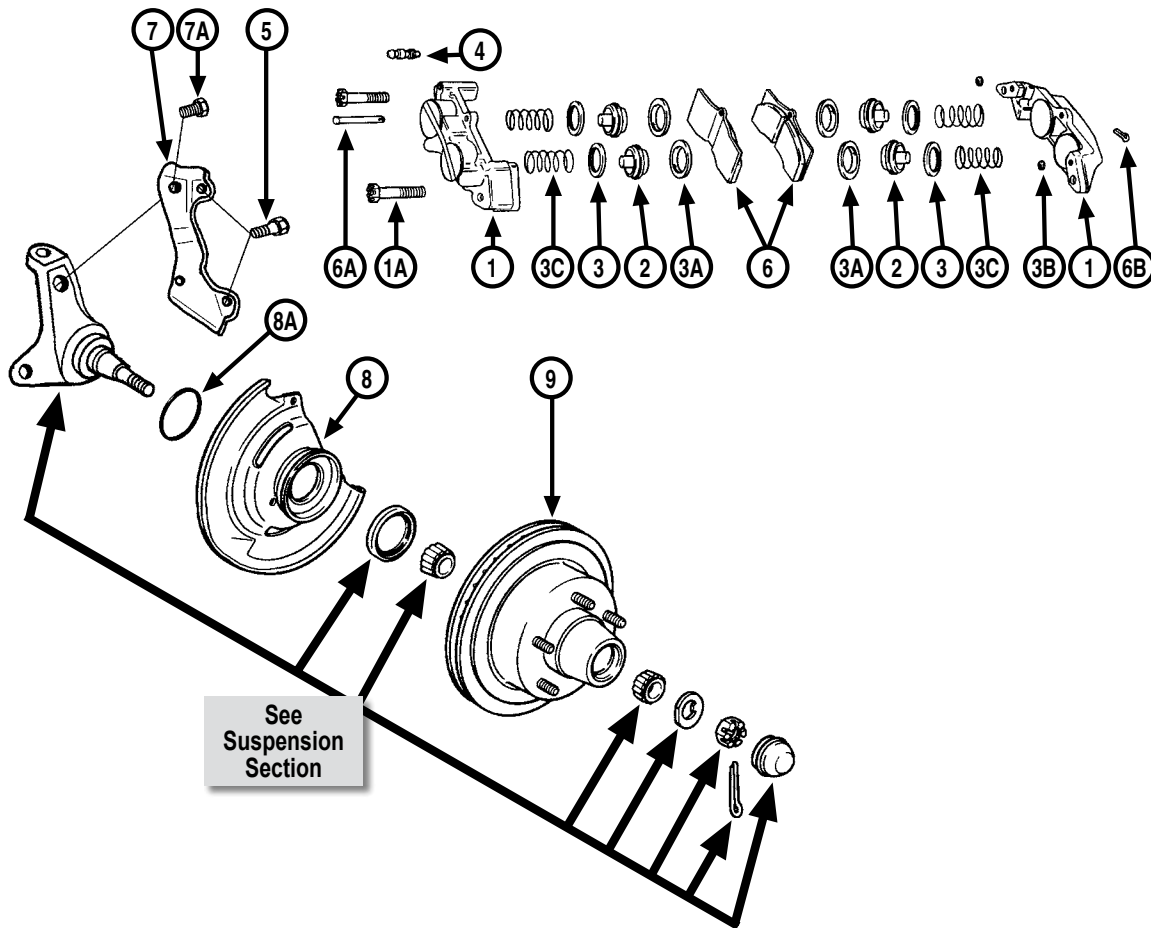

1 - CALIPERS

***Note: Calipers are remanufactured with stainless sleeves (brake pads not included)!**

68	5468363	Caliper Assembly - LH	275.00	ea.
68	5468364	Caliper Assembly - RH	275.00	ea.
68	49956-PS(1A)	Caliper Housing Bolt	4 req. 2.00	ea.

2 - CALIPER PISTONS

***Note: Number required does (2) calipers.**

68	5457251	Caliper Piston (2 1/16")	8 req. 18.00	ea.
----	---------	--------------------------	--------------	-----

3, 3A & 3B - CALIPER SEAL KIT

***Note: Number required does (2) calipers.**

68	5463232	Seal Kit (2 1/16")	2 req. Disc.	
----	---------	--------------------	--------------	--

3C - PISTON RETURN SPRINGS

***Note: Number required does (2) calipers.**

68	2486GM	Return Spring	8 req. Disc	
----	--------	---------------	-------------	--

4 - BLEEDER SCREWS

***Note: Number required does (2) calipers.**

68	BL24	Bleeder Screw Set	4 piece 8.00	set
----	------	-------------------	--------------	-----

5 - CALIPER MOUNTING BOLTS

***Note: Number required does (2) calipers.**

68	4565GM	Mounting Bolt	4 req. Disc.	
----	--------	---------------	--------------	--

6 - BRAKE PADS

68	5470879R	Pad Set	4 piece 49.00	set
----	----------	---------	---------------	-----

6A & 6B - PAD RETAINER PIN

***Note: Number required does (2) calipers.**

68	5456846R(6A)	Pad Pin	2 req. 5.00	ea.
----	--------------	---------	-------------	-----

7 & 7A - CALIPER MOUNTING BRACKET & BOLT

68	13817201 (7)	Mounting Bracket Set	2 piece 117.00	pr.
68	1381744 (7A)	Bracket to Spindle Bolt	2 req. Disc.	

8 & 8A - BACKING PLATE & GASKET

68	13817223 (8)	Backing Plate Set	2 piece 40.00	pr.
68	13817223C (8)	Backing Plate Set (correct)	2 piece 75.00	pr.
68	816GM (8A)	Backing Plate Gasket (GM repl. part)	2 req. 1.36	ea.

9 - FRONT DISC ROTOR WITH HUB

68	3901098	Rotor & Hub Assembly (replaces original 2 pc. assembly) (import)	2 req. 79.00	ea.
----	---------	--	--------------	-----

69-77 Front Disc Brake Components

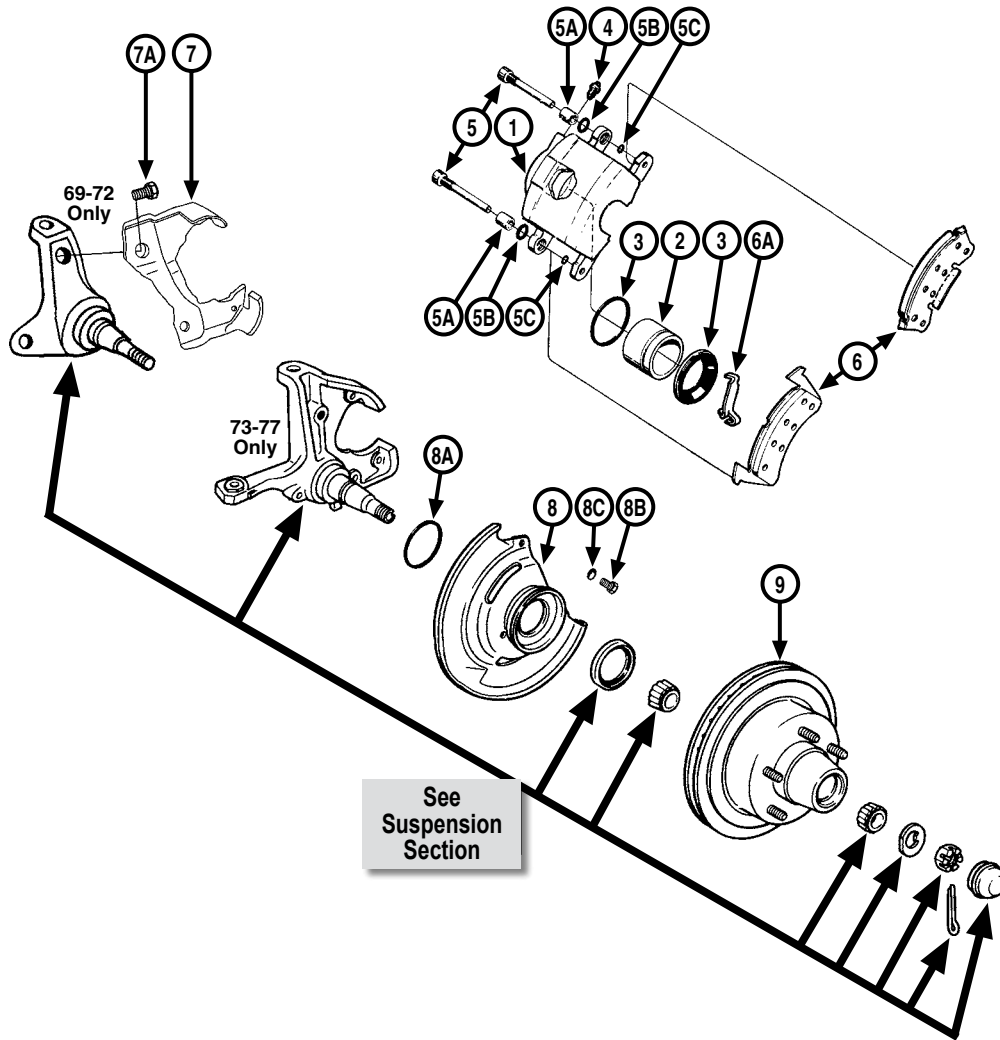

1 - CALIPERS - REMANUFACTURED

***Note: Includes #'s 1, 2, 3, 4, 5A, 5B & 5C.**

69-72	5472161	Caliper Assembly - LH	64.00	ea.
69-72	5472162	Caliper Assembly - RH	64.00	ea.
73-76	18004978	Caliper Assembly - LH	30.00	ea.
73-76	18004979	Caliper Assembly - RH	30.00	ea.
77	4567R	Caliper Assembly - LH	40.00	ea.
77	4568R	Caliper Assembly - RH	40.00	ea.

1 - CALIPERS - NEW GM

77	4567GM	Caliper Assembly - LH	185.00	ea.
77	4568GM	Caliper Assembly - RH	185.00	ea.

2 - CALIPER PISTONS

***Note: Number required does (2) calipers.**

69-77	2485GM	Caliper Piston (2 15/16")	2 req.	Disc.
-------	--------	---------------------------	--------	-------

3 - CALIPER SEAL KIT

***Note: Number required does (2) calipers.**

69-77	2480GM	Seal Kit (2 15/16")	2 req.	Disc.
-------	--------	---------------------	--------	-------

4 - BLEEDER SCREWS

***Note: Number required does (2) calipers.**

69-70	BL24	Bleeder Screw Set	4 piece	8.00 set
71-77	2462GM	Bleeder Screw	2 req.	Disc.
69-77	5469581	Dust Caps (correct - blue)		5.00 pr.
69-77	2463GM	Dust Cap (black plastic) (GM repl. part)		(not pictured) 2 req. Disc.

5 - CALIPER MOUNTING BOLTS

***Note: Number required does (2) calipers.**

69-77	2458R	Mounting Bolt	4 req.	11.00 ea.
-------	-------	---------------	--------	-----------

5A, 5B & 5C - MOUNTING BOLT HARDWARE

***Note: Number required does (2) calipers.**

69-77	2461GM	(5A) Mounting Sleeve	4 req.	Disc.
69-77	2460GM	(5B) Mounting Bushing	4 req.	6.30 ea.
69-77	2459GM	(5C) Mounting Bushing	4 req.	Disc.

continued...

69-77 Front Disc Brake Components

...continued

6 - BRAKE PADS

***Note: We do not offer a cheap quality brake pad! All pads have high quality friction material riveted instead of bonded, with the exception of the ultimate grade pad which is fused.**

69-77	2200R	Pad Set (premium grade/semi-metallic).....4 piece.....40.00	set
69-77	22003R	Pad Set (ultimate grade/carbon metallic)4 piece.....65.00	set

6A - BRAKE PAD ANTI-RATTLE SPRING

***Note: Number required does (2) calipers.**

69-77	2465GM	Spring.....2 req.Disc.	
-------	--------	-----------------------------	--

7 & 7A - CALIPER MOUNTING BRACKET & BOLT

69-72	5470660 (7)	Mounting Bracket Set.....2 piece.....45.00	set
69-72	1381744 (7A)	Bracket to Spindle Bolt.....2 req.10.00	pr.

8 & 8A - BACKING PLATE & GASKET

69-72	54635656 (8)	Backing Plate Set.....2 piece.....38.00	pr.
69-77	816GM (8A)	Backing Plate Gasket.....2 req.1.36	ea.
69	AS	"AS" Backing Plate Decal.....4.00	pr.
70	AS	"AS" Backing Plate Decal.....4.00	pr.
70	DT	"DT" Backing Plate Decal.....4.00	pr.

***Note: This code appears in block #12 on build sheet.**

9 - DISC ROTORS WITH HUBS

***Note: Don't let our prices on import rotors reflect cheap quality! We have never had to warranty/exchange one! All rotors include bearing races & wheel studs.**

69-72	3967842	Rotor & Hub Assembly.....50.00	ea.
73-77	334348RA	Rotor & Hub Assembly 74.00	ea.
73-77	334348CM	Rotor & Hub Assembly (import)63.00	ea.

68-77 Rear Drum Brake Components

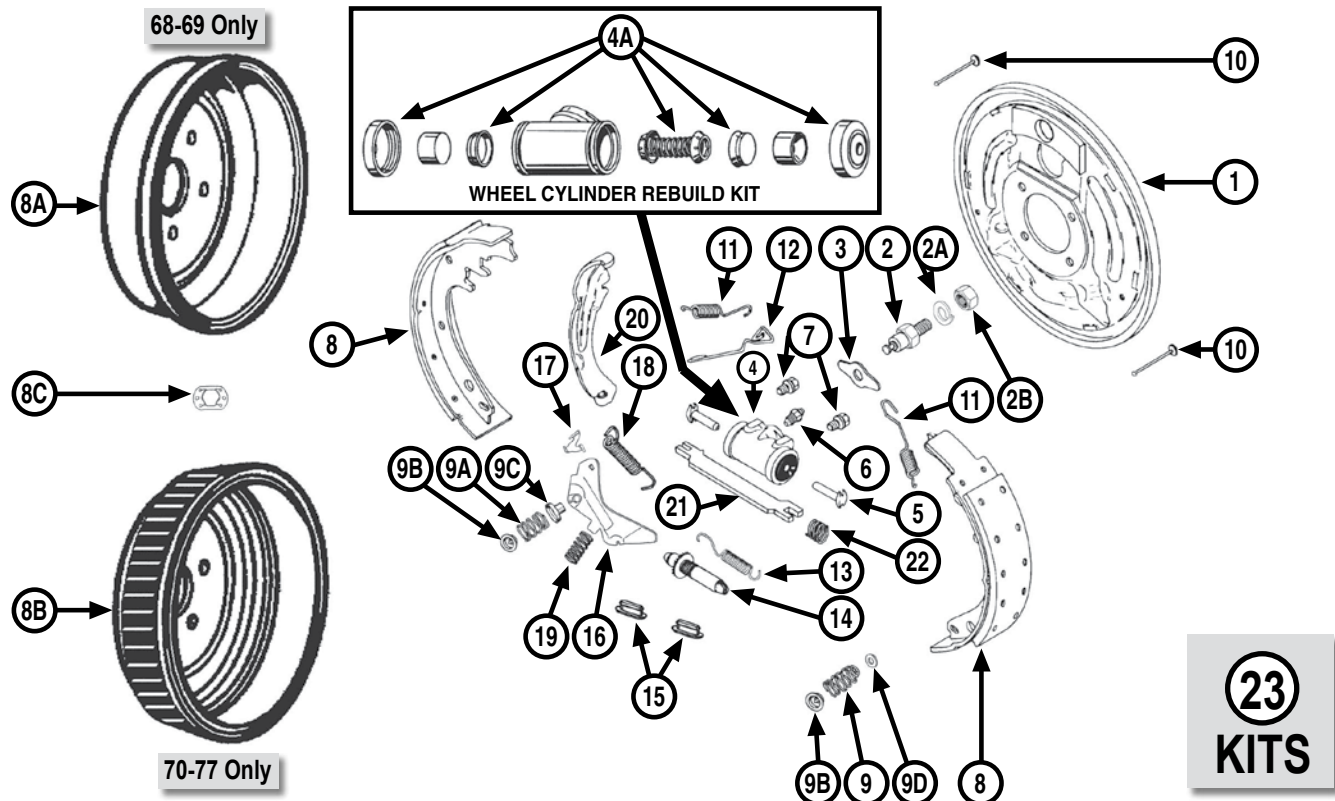

REAR BACKING PLATES			
68-72	18014440	(1) Brake Backing Plate - LH.....	50.00 ea.
68-75	18014441	(1) Brake Backing Plate - RH.....	50.00 ea.
68-72	10312INL	Backing Plate to Axle Housing Gasket.....	2.50 ea.
68-72	10318INL	Backing Plate to Axle Flange Bolts & Nuts.....	18.00 kit

REAR ANCHOR PINS & COMPONENTS			
68-75	4571GM	(2A) Brake Shoe Anchor Pin	
		Lock Washer - LH/RH.....	2 req. 1.56 ea.
68-75	2470GM	(3) Brake Shoe Guide Plate.....	2 req. Disc.
76-77	4618GM	(3) Brake Shoe Guide Plate.....	2 req. Disc.

REAR WHEEL CYLINDERS - New			
68-69	2210R	(4) Cylinder Asm. (15/16") LH/RH 2 req.....	27.00 ea.
70-75	2208GM	(4) Cylinder Asm. (7/8") LH/RH.....	2 req. 10.00 ea.
76-77	4614R	(4) Cylinder Asm. (15/16") LH/RH 2 req.....	Disc.

REAR WHEEL CYLINDER REBUILD KITS			
68-69	3392GM	(4A) Rebuild Kit (15/16") LH/RH.....	2 req. 13.00 kit
68-69	3392R	(4A) Rebuild Kit (15/16") LH/RH.....	2 req. 8.00 kit
70-75	2477R	(4A) Rebuild Kit (7/8") LH/RH.....	2 req. 8.00 kit
76	4616GM	(4A) Rebuild Kit (1") LH/RH.....	2 req. Disc.
76	4616R	(4A) Rebuild Kit (1") LH/RH.....	2 req. Disc.
76-77	3392GM	(4A) Rebuild Kit (15/16") LH/RH.....	2 req. 13.00 kit
76-77	3392R	(4A) Rebuild Kit (15/16") LH/RH.....	2 req. 8.00 kit

REAR WHEEL CYLINDER COMPONENTS			
68-77	4561R	(5) Thrust Rod - LH/RH.....	4 req. 3.50 ea.
68-77	BL24	(6) Bleeder Screw Set.....	4 piece 8.00 set
68-77	4562C	(7) Mounting Bolt Assembly	
		LH/RH.....	4 req. 1.00 ea.

REAR BRAKE SHOES - New, Not Relined!			
68-75	RP1241	(8) Shoe Set (9 1/2" x 2").....	4 piece 40.00 set



REAR DRUM BRAKE KITS 9 1/2" COMPLETE			
<i>*Offered for the first time ever (all brand new parts). This kit includes everything (backing plates, wheel cylinders, drums, shoes, cables) and all hardware (springs, adjuster, space bar, special washer, cylinder pins and parking brake lever). It is the complete set, all parts are plated and color-coated factory correct. It comes completely assembled ready to bolt on to the axle housing taking the frustration out of your project.</i>			
68-72	DBK68R1	Drum Kit Complete (No Shields).....	385.00 kit
68-72	DBK68R2	Drum Kit Complete (With Shields).....	425.00 kit
73-76	DBK77P1	Drum Kit Complete (No Shields).....	385.00 kit
73-76	DBK77R2	Drum Kit Complete (With Shields).....	425.00 kit

continued...

68-77 Rear Drum Brake Components

...continued

REAR BRAKE DRUMS & LOCK

68-72	3996135CM (8B)	All with 9 1/2" x 2" (finned type)	45.00	ea.
70	2204GM (8B)	M. Carlo with 9 1/2" x 2" (original GM)	80.00	ea.
70	2204RA (8B)	M. Carlo with 9 1/2" x 2" 	35.00	ea.
70	2204CM (8B)	M. Carlo with 9 1/2" x 2" (import)	35.00	ea.
73-75	2204GM (8B)	All with 9 1/2" x 2" (original GM)	80.00	ea.
73-75	2204RA (8B)	All with 9 1/2" x 2" 	35.00	ea.
73-75	2204CM (8B)	All with 9 1/2" x 2" (import)	35.00	ea.
76-77	1241758RA (8B)	All with 11" x 2" 	50.00	ea.
76-77	1241758CM (8B)	All with 11" x 2" (import)	35.00	ea.

REAR BRAKE SHOE HOLD DOWN COMPONENTS

68-77	H1153DP-B (9)	Primary Hold Down Spring	2.25	ea.
68-77	H1150DP-B (9A)	Secondary Hold Down Spring	2.25	ea.
68-77	H1133DP-B (9B)	Hold Down Cup	2.25	ea.
68-77	31715-PS (9D)	Primary Spring Washer (stainless)	.25	ea.
68-75	H1105DP-B (10)	Hold Down Pin	2.25	ea.
76	H1106DP-B (10)	Hold Down Pin	2.25	ea.
77	H1105DP-B (10)	Hold Down Pin	2.25	ea.
68-75	24692R	Hold Down Kit (includes #s 9, 9A, 9B, 9C, 10 & 15).....16 pieces ...Disc.		
76	18001238	Hold Down Kit (includes #s 9, 9A, 9B, 9C, 10 & 15).....16 pieces ...Disc.		
77	4574GM	Hold Down Kit (includes #s 9, 9A, 9B, 9C & 10).....Disc.		
77	24692R	Hold Down Kit (includes #s 9, 9A, 9B, 9C, 10 & 15).....16 pieces ...Disc.		

REAR ADJUSTING SCREW COMPONENTS

68-75	H450-B (13)	Adjuster Screw Spring Set.....2 piece	5.00	set
76-77	H439-B (13)	Adjuster Screw Spring Set.....2 piece	3.25	set
68-75	2474R (14)	Adjuster Assembly - LH.....	10.00	ea.
68-75	2475R (14)	Adjuster Assembly - RH.....	10.00	ea.
68-77	2476GM (15)	Adjusting Hole Cover/Plug.....	1.50	ea.

REAR SELF ADJUSTER COMPONENTS

76-77	4623GM (16)	Adjuster Lever & Pivot - LH.....	Disc.	
76-77	4624GM (16)	Adjuster Lever & Pivot - RH.....	Disc.	
68-75	5462264 (18)	Adjuster Lever Override Spring.....	4.00	ea.
68-76	4564R (19)	Adjuster Lever Return Spring.....	2.25	ea.

20, 20A, 21 & 22 PARK BRAKE LEVER, STRUT & SPRING KIT

68-75	2455GM (20)	Lever, Strut & Spring - LH.....3 piece	28.00	kit
68-75	2456GM (20)	Lever, Strut & Spring - RH.....3 piece	28.00	kit
68-77	FP275 (21)	Horizontal Guide Bar.....	11.00	ea.
68-77	FP276 (22)	Guide Bar Springs.....	6.50	pr.

23 - MONEY & TIME SAVING KITS

68-75	24692R	Hold Down Kit (includes #s 9, 9A, 9B, 9C, 10 & 15).....16 pieces ...Disc.		
68-75	H7104-B	Hardware Kit (includes 2 each #s 9, 9A, 9C, 11 primary, 11 secondary, 13 & 15) (4 each #s 9B & 10).....22 piece	11.00	kit
68-75	H2532-B	Self Adjuster Hardware Kit - LH (includes 1 each #s 9C, 12, 14, 15, 16, 17, 18 & 19)	8 piece	15.00 kit
68-75	H2533-B	Self Adjuster Hardware Kit - RH (includes 1 each #s 9C, 12, 14, 15, 16, 17, 18 & 19)	8 piece	15.00 kit
76	18001238	Hold Down Kit (includes #s 9, 9A, 9B, 9C, 10 & 15).....16 pieces ...Disc.		
76	H2550-B	Self Adjuster Hardware Kit - LH (includes 1 each #s 9C, 12, 14, 15, 16, 17, 18 & 19)	8 piece	14.00 kit
76	H2551-B	Self Adjuster Hardware Kit - RH (includes 1 each #s 9C, 12, 14, 15, 16, 17, 18 & 19)	8 piece	14.00 kit
77	4574GM	Hold Down Kit (includes #s 9, 9A, 9B, 9C & 10).....Disc.		
77	24692R	Hold Down Kit (includes 2 each #s 9, 9A, 9C, & 15) (4 each #s 9B & 10).....16 pieces ...Disc.		
77	H2550-B	Self Adjuster Hardware Kit - LH (includes 1 each #s 9C, 12, 14, 15, 16, 17, 18 & 19)	8 piece	14.00 kit
77	H2551-B	Self Adjuster Hardware Kit - RH (includes 1 each #s 9C, 12, 14, 15, 16, 17, 18 & 19)	8 piece	14.00 kit

68-69 Parking Brake Components

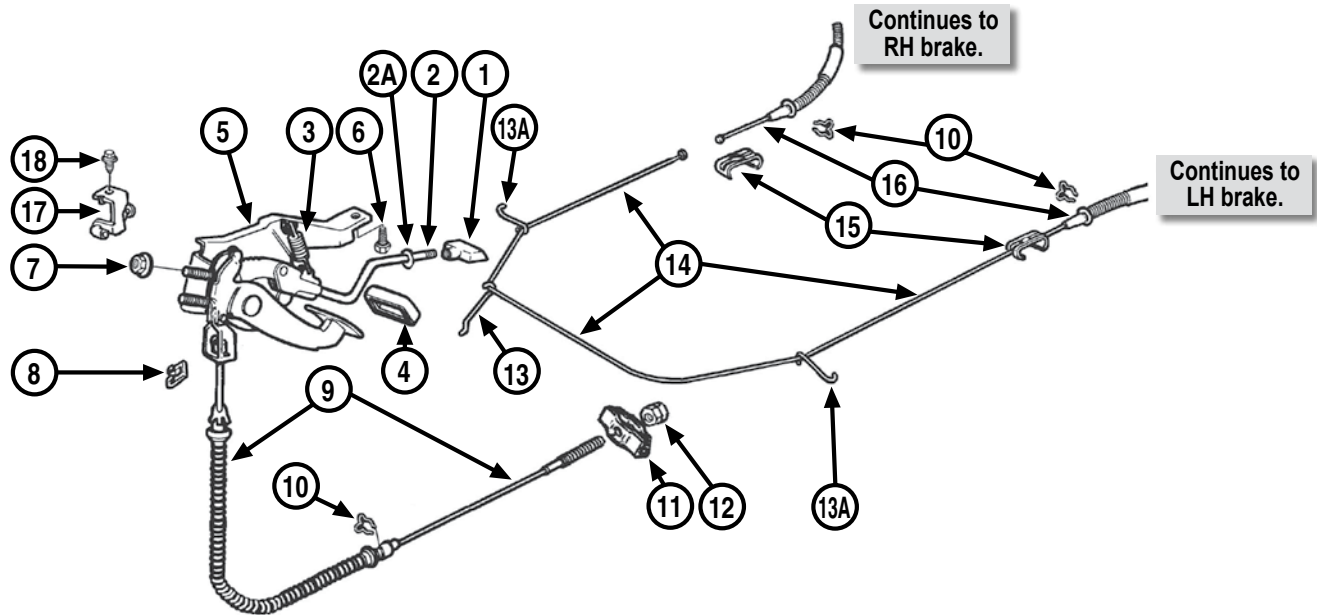

68-69	716GM	(1)	Park Brake Handle (GM replacement part).....	7.27	ea.
68-69	3960789R	(1)	Park Brake Handle (correct)	8.00	ea.
68-69	4284GM	(2A)	Park Brake Handle Rod Grommet	4.50	ea.
68-69	718R	(4)	Pedal Pad	5.00	ea.
68-69	3893182R	(4A)	Pedal Pad Trim (not pictured)	4.50	ea.
*Note: #4A was not O.E. on Chevelles but may be used if wanted.					
69	3946779R	(5)	Park Brake Assembly	88.00	ea.
68-69	4486GM	(7)	Park Brake Assembly Nut2 req.	3.30	ea.
68-69	3868762	(7A)	Park Brake Assembly Nut Sealing Washer	2 req.50	ea.
68-69	3992592	(8)	Cable Retainer Clip	9.00	ea.
68-69	3987896R	(9)	Front Cable Assembly (exc. TH400) (47 5/32").....	35.00	ea.
68-69	3983308R	(9)	TH400 Front Cable Assembly	35.00	ea.
68-69	3875092	(10)	Cable Retainer Clip (correct)	1.25	ea.
68-69	3027R	(11)	Intermediate Cable Equalizer	5.50	ea.
68-69	9417954	(12)	Cable Nut	2 req.50	ea.
68-69	3925047R	(13)	Intermediate Cable Guide - Front	8.00	ea.
68-69	PKPBCH-1	(13)	Intermediate Cable Guide Kit - Front	18.42	kit
*Note: #PKBCH-1 also includes (1) of #11 & (2) of #15.					
68-69	3028R	(13A)	Intermediate Cable Guide - Sides (stainless).....	2 piece10.00	set
68-69	3934839R	(14)	2 Door Intermediate Cable (exc. TH400 & El Camino) (89 1/2"- 90 1/2").....	18.00	ea.
68-69	3925055R	(14)	2 Door with TH400 Intermediate Cable (exc. El Camino) (79 1/4"- 80 1/4")	16.00	ea.
68-69	3983328R	(14)	El Camino, Wagon & 4 Door Intermediate Cable (exc. TH400) (96 1/4"- 97 1/4").....	16.00	ea.
68-69	3026C	(15)	Cable Connectors	6.00	pr.
68-69	2239GM	(16)	Rear Cable	2 req.41.32	ea.
68-69	2239R	(16)	Rear Cable	2 req.35.00	ea.

68-69	3923950	(17)	Park Brake Alarm Switch	Disc.	
68-69	9419303	(18)	Park Brake Alarm Switch Bolt	50	ea.

70-72 Parking Brake Components

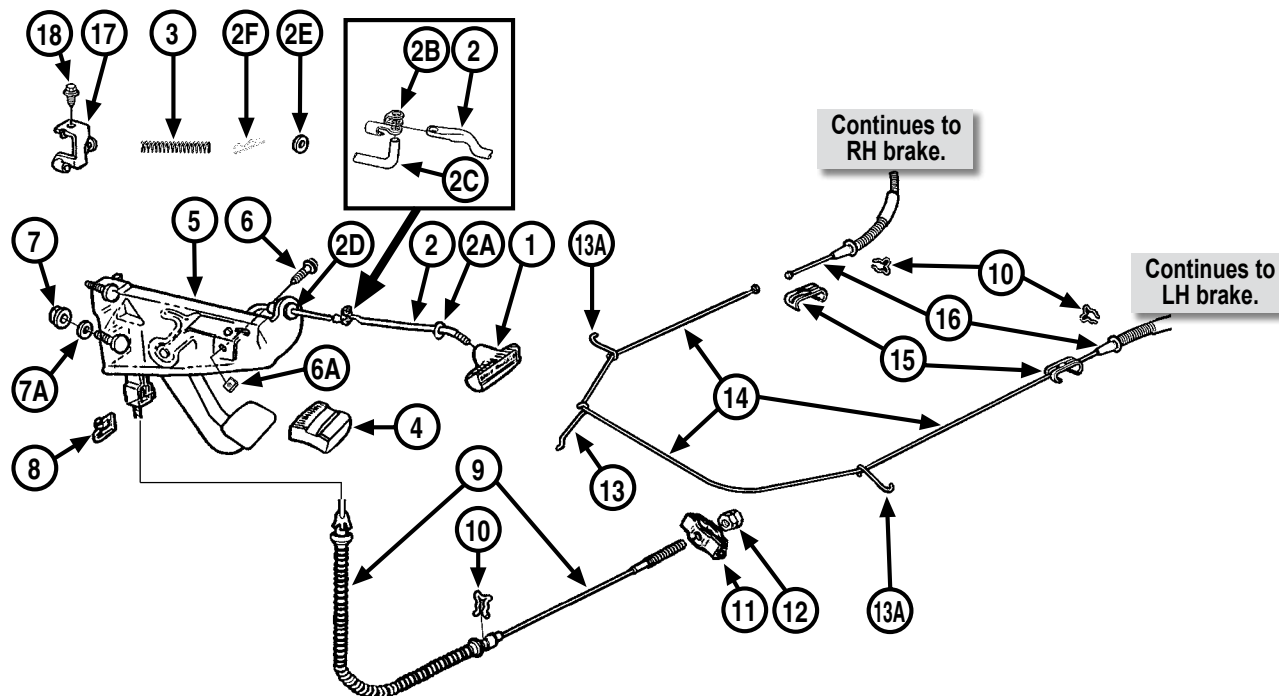

70-72 716GM	(1)	Park Brake Handle (GM repl. part)	7.27	ea.
70-72 3960789	(1)	Park Brake Handle (correct)	8.00	ea.
70-72 3960791	(2)	Park Brake Handle Rod, Handle & Grommet	3 piece 13.00	kit
70-72 13395-PS	(2E)	Park Brake Handle Rod Washer (stainless)	Disc.	
70-72 4390GM	(2F)	Park Brake Handle Rod Retainer Pin	2.37	ea.
70-72 340514-MM	(3)	Park Brake Handle Rod Spring	Disc.	
70-72 718R	(4)	Pedal Pad	5.00	ea.
70-72 3893182R	(4A)	Pedal Pad Trim (not pictured)	4.50	ea.
*Note: #4A was not O.E. on Chevelles but may be used if wanted.				
70-72 3960783	(5)	Park Brake Assembly	88.00	ea.
70-72 4628GM	(6)	Park Brake Assembly Bolt	Disc.	ea.
70-72 4627GM	(6A)	Park Brake Assembly Clip/Nut	Disc.	
70-72 4486GM	(7)	Park Brake Assembly Nut	2 req. 56	ea.
70-72 3868762	(7A)	Park Brake Assembly Sealing Washer	2 req. 50	ea.
70-72 3992592	(8)	Cable Retainer Clip	Disc.	
70-72 3987896	(9)	Front Cable Assembly (exc. TH400) (47 5/32")	35.00	ea.
70-72 3983308	(9)	TH400 Front Cable Assembly	35.00	ea.
70-72 3875092	(10)	Cable Retainer Clip (correct)	1.25	ea.
70-72 3027R	(11)	Intermediate Cable Equalizer	5.50	ea.
70-72 9417954	(12)	Cable Nut	2 req. 50	ea.
70-72 3925047	(13)	Intermediate Cable Guide - Front	8.00	ea.
70-72 PKPBCH-1	(13)	Intermediate Cable Guide Kit - Front	18.42	kit
*Note: #PKBCH-1 also includes (1) of #11 & (2) of #15.				
70-72 3028R	(13A)	Intermediate Cable Guide - Sides (stainless)	2 piece 10.00	set
70-72 3934839R	(14)	2 Door Intermediate Cable (exc. TH400 & El Camino)	18.00	ea.

70-72 3925055	(14)	2 Door with TH400 Intermediate Cable (exc. El Camino)	16.00	ea.
70-72 3983328	(14)	El Camino, Wagon & 4 Door Intermediate Cable (exc. TH400)	16.00	ea.
70-72 2237GM	(14)	El Camino, Wagon & 4 Door with TH400 Intermediate Cable	16.00	ea.
70-72 3026C	(15)	Cable Connectors	6.00	pr.
70-72 2239GM	(16)	Rear Cable	2 req. 41.32	ea.
70-72 2239R	(16)	Rear Cable	2 req. 35.00	ea.
70-71 3923950	(17)	Park Brake Alarm Switch (used)	Disc.	
72 6270647	(17)	Park Brake Alarm Switch (used)	Disc.	
70-72 9419303	(18)	Park Brake Alarm Switch Bolt	50	ea.

73-77 Parking Brake Components

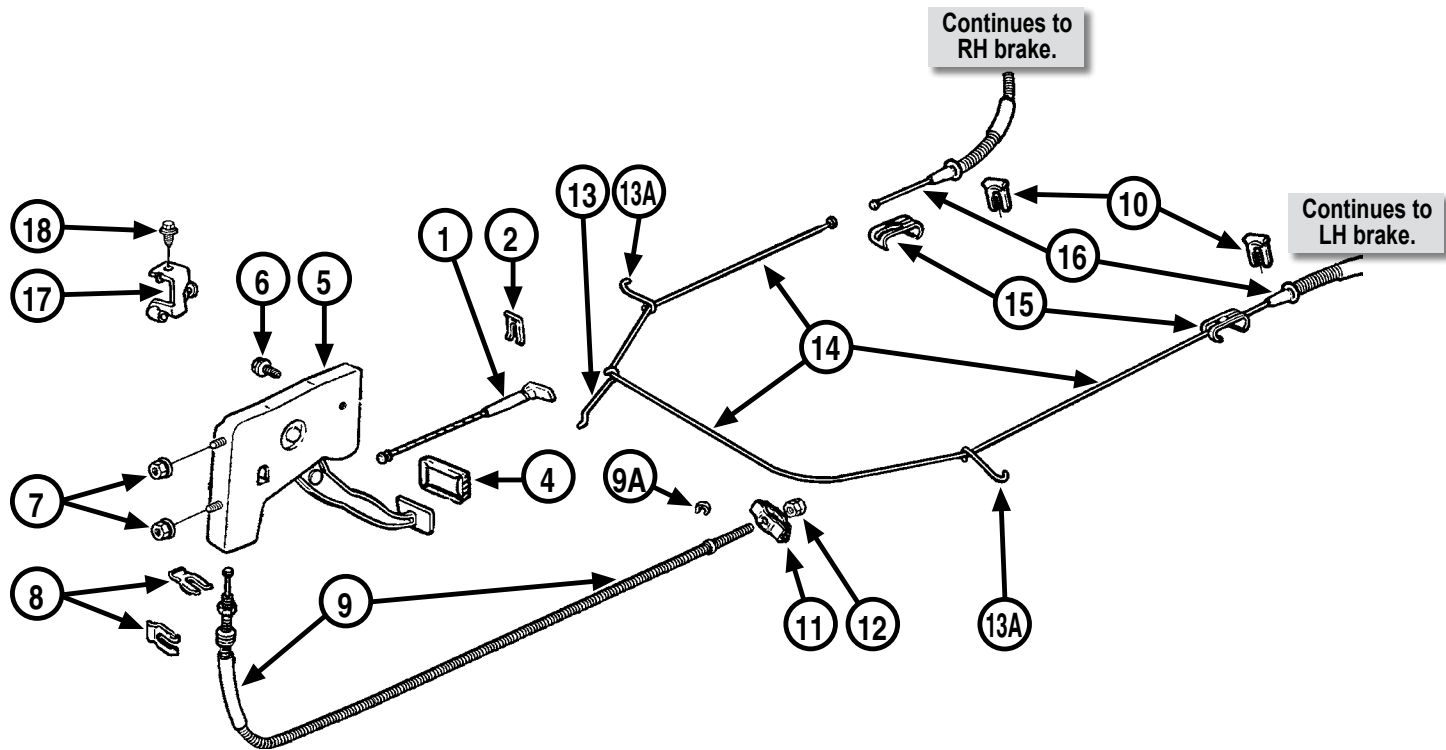

73-77 3232GM	(1)	Park Brake Release Handle/Cable Assembly	Disc.
73-77 718GM	(4)	Pedal Pad	3.75 ea.
73-77 718R	(4)	Pedal Pad	5.00 ea.
73-77 4626GM	(5)	Park Brake Assembly	Disc.
73-77 8443-PS	(6)	Park Brake Assembly Bolt	1.50 ea.
73-77 4486GM	(7)	Park Brake Assembly Nut2 req.56 ea.
73-74 1240294	(9)	TH400 Front Cable Assembly	24.00 ea.
75-77 4294GM	(9)	Front Cable Assembly	Disc.
73-77 4594GM	(9A)	Front Cable Spring Retainer	Disc.
73-75 3027GM	(11)	Cable Equalizer	8.01 ea.
73-77 3027R	(11)	Intermediate Cable Equalizer	5.50 ea.
73-77 9417954	(12)	Cable Nut	2 req.50 ea.
73-74 1361844	(13)	Intermediate Cable Guide - Front (exc. TH400)	Disc.
73-74 3992383R	(14)	Intermediate Cable (exc. TH400)	20.00 ea.
73-74 1238689R	(14)	Sport Coupe with TH400 Intermediate Cable	20.00 ea.
73-74 3992383R	(14)	TH400 Intermediate Cable (exc. Sport Coupe)	20.00 ea.
76-77 4630GM	(14)	2 Door Intermediate Cable	Disc.
76-77 4631GM	(14)	4 Door Intermediate Cable	Disc.
73-77 3026C	(15)	Cable Connector	6.50 pr.
73-77 1256035	(16)	Rear Cable	2 req.25.00 ea.
73 6270696	(17)	4-Speed Park Brake Alarm Switch (Ltd Stk)	Disc.
73-77 4553GM	(18)	Park Brake Alarm Switch Bolt	Disc.

14" Wheel Kits

The kits feature a proprietary rotor & bracket set that allow you to use stock 14" drum brake wheels. They bolt on to stock drum brake spindles without modification.

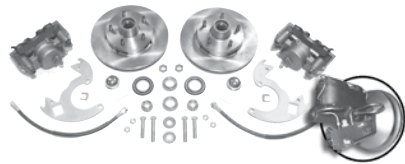

64-72 AFXSD14	Standard Disc Conversion Kit	475.00	ea.
64-72 AFXDC14	Power Disc Conversion Kit	565.00	ea.

CHEVELLE DISC CONVERSIONS

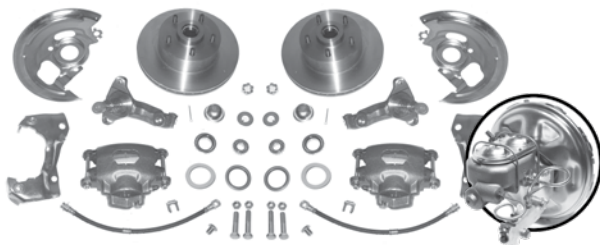

Front Disc Conversions

64-66 AFXDC01C9	Power, Complete Front Disc Conversion with 9" Booster	590.00	ea.
67-72 AFXDC01C11	Power, Complete Front Disc Conversion with 11" Booster	600.00	ea.
64-72 AFXSD01C	Standard, Complete Front Disc Conversion	525.00	ea.

4 Wheel Disc Conversions

64-66 AFXDC41C9	Power, Complete 4 Wheel Disc Conversion with 9" Booster	935.00	ea.
67-72 AFXDC46C	Power, Complete 4 Wheel Disc Conversion with 11" Booster	895.00	ea.
64-72 AFXSD41C	Standard, Complete 4 Wheel Disc Conversion	900.00	ea.

Rear Disc Conversions

64-72 AFXRD01	10 & 12 Bolt w/o Staggered Shocks	415.00	ea.
---------------	---	--------	-----

All front conversions include:

- Rotors
- Flex Hoses
- Flex Hose Clips
- Banjo Bolts
- Dust Caps
- Master Cylinder
- Washers
- Valve Bracket
- Valve Hardware
- Caliper Brackets
- **New** Calipers
- Backing Plates, except with 2" drop option
- Spindles
- Bearings
- Grease Seals
- Spindle Gasket
- Steering Arm Bolts
- Castle Nuts
- Combination Valve
- Cotter Pins
- Organic Pads
- Brake Switch Pigtail
- Pedal Rod Extension

All rear conversions include:

- Rotors
- **New** Loaded Calipers
- Brackets & Spacers
- Hardware
- Flex Hoses
- E-Brake Cables

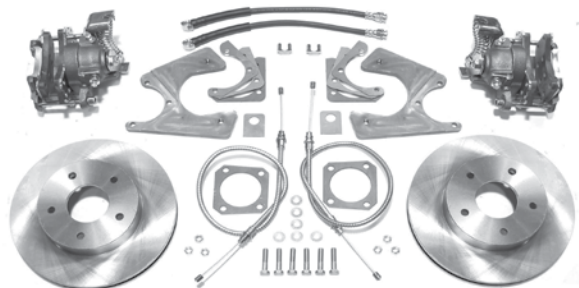

This page includes standard kits with 9" or 11" Booster. See following pages for upgrades and options.

The Brake Line Kit



Put the finishing touch on your disc conversion with a pre-bent line set. This kit includes everything you need to plumb your new disc brake system from front to back. **These special prices are available only with the purchase of a complete disc brake conversion kit.** Upgrade your front hoses to braided stainless and get the rear upgrade for free! Specify year and model when ordering.

• Front Brake Line Kit • Front to Rear Line • Rear Axle Lines • Rear Flex Hose • Clip Set

AFXOM - OM Line Kit . . . \$105.00

AFXSS - Stainless Steel Line Kit . . . \$160.00

FHSS - Front Braided Stainless Hose Upgrade - \$40.00

FHSS4 - Braided Stainless 4 Wheel Stainless Hose Upgrade - \$80.00





Recommended Booster

11" Single Delco Style

Factory "style" for 67-72 GM cars. No Delco stamp. Big and powerful. Can be a tight fit on big block cars. Standard Gold Finish.

RPB1003U No-Charge Upgrade* (Also available in Chrome, See Below)

There are a few important things to consider when choosing a booster. You need a minimum of 16-18 inches of vacuum for the proper operation of any size booster. No vacuum, No power assist! A larger diaphragm will generate more assist given the same amount of vacuum. Adding a second diaphragm will increase assist 25-30%.

We highly recommend the 11" single delco style booster for 67-72 Chevelles. It is the most powerful booster we carry. 64-66 owners should consider the 9" single delco style booster (RPB9021U) for a factory look and plenty of power. If you need more room to clear a big block, or simply want a different look, consider one of our 7" or 8" dual slimline boosters.

7" Dual Slimline

A good booster when room is tight. Great for BB cars with tall valve covers. Roughly the same assist as a 9" single.



RPB7537U	Standard Gold.....No-Charge Upgrade*
RPB7537CU	Chrome Plated.....25.00* ea.
RPB7537SU	Polished Stainless.....60.00* ea.

8" Dual Slimline

Our most powerful "Slimline" booster. 10%-15% more assist than a 9" single. Compact to fit most applications.



RPB8531U	Standard Gold.....No-Charge Upgrade*
RPB8531CU	Chrome Plated.....25.00* ea.
RPB8531SU	Polished Stainless.....60.00* ea.

9" Single Slimline

Nice clean looks and performance that won't disappoint. A good choice if you're undecided on which booster is right for your car.



RPB9002U	Standard Gold.....No-Charge Upgrade*
RPB9002SU	Polished Stainless.....60.00* ea.

9" Single Delco

Factory "correct" for 64-66 GM. Used in 67+ for an original look w/o the room for an 11" booster. Available with or w/o Delco stamping.



RPB9021U	Standard Gold.....No-Charge Upgrade*
RPB9021CU	Chrome Plated.....25.00* ea.
RPB9016U	Standard Gold, w/ Delco Stamping.....30.00* ea.

11" Single Delco

Factory "correct" for 62-72 GM. Can be tight on the big block cars. Our most popular booster. Available with or w/o Delco stamping.



RPB1003U	Standard Gold.....No-Charge Upgrade*
RPB1003CU	Chrome Plated.....25.00* ea.
RPB1001U	Standard Gold, w/ Delco Stamping.....30.00* ea.

9" Dual Delco

Originally found on the Corvette. Assist roughly equivalent to an 11" Single with a little more room for valve cover clearance.



RPB9521U	Standard Gold.....No-Charge Upgrade*
RPB9513U	Black Coated.....No-Charge Upgrade*

* Upgrade price with purchase of any GM power disc conversion kit

2" Drop Spindles

Drop spindles allow you to get the look you want without changing ride characteristics or suspension geometry.



69-72 DSP6472	2" Drop Spindles	80.00* pr.
	Without Upgrade	159.95 pr.

Pre-Assembled

Have your lower components assembled prior to shipping. Your Spindles, Rotors, Steering Arms, Caliper Mounting Brackets, and Calipers will be assembled. The unit is greased and ready for installation. Just pop out your ball joints and slide on the assembly.

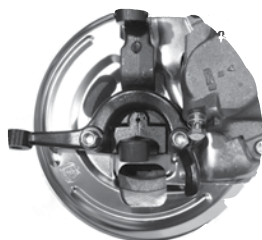

64-72 DBSA01U	Pre-assembled lower components with New Steering Arms	95.00* pr.
64-72 DBSA01	5 Lug Steering Arms	69.00* pr.

4 Piston Caliper Upgrade

That's right, the correct 4 piston calipers found on original 67-68 factory disc cars. Upgrades include: two new 4 piston calipers (2xBC22), caliper mounting brackets (CMB06), Backing Plates (DBBP03), and a pair of 1pc. rotors (2xBR01C). Combine this upgrade with our "Factory Correct" Combo for a completely original look.

67-68 FDC002U	"Factory Correct" Lower Set.....	559.00* set
---------------	----------------------------------	-------------



BC22

"Factory Correct" Combo

Get disc brake performance without losing that factory look. This combo includes a **Licensed Delco** stamped 11" booster (RPB1001), **Licensed Delco** bleeder master cylinder (DBMC11), and a GM "Bullet" prop. valve (PV68) and brake lines. Original distribution block required.

67-69 FDC004U	"Factory Correct" Upgrade, Correct stamping and casting marks	65.00* set
67 PV08	Replacement Distribution Block (Valve only)	59.00* set
68-69 PV06	Replacement Distribution Block (Valve only)	59.00* set

Featured Upgrade

Classic Factory Combo

Factory "style" upper assembly for '67-'69 Chevelle. No stamping or casting marks. (Requires original block**)

FDC003U No-Charge Upgrade*

Replacement Distribution Block

For those without the original distribution block from the car or those wanting new parts all the way around.

PV08 ('67 Only)59.00 PV06 ('68-'69) 59.00

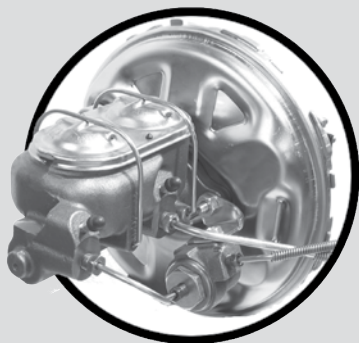

****Attention '67 - '69 Chevelle owners. You can get the look of factory disc brakes under the hood at no additional charge! Here's how it works. We'll upgrade your conversion with the factory style "Bullet" valve (Part # PV68), bleeder master cylinder (Part # DBMC16), and the master cylinder lines pictured above. All you need is the distribution block already on the car from the old brake system. The distribution block (PV06/PV08) is also available separately. For the true enthusiast, we offer the same package with licensed GM restoration parts featuring the correct casting marks and Delco Moraine stamping ("Factory Correct" Combo).**



* Upgrade price with purchase of any GM disc conversion kit

⚠ WARNING: Cancer and Reproductive Harm www.P65Warnings.ca.gov

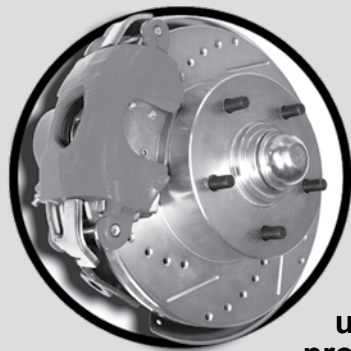

Show'n Go Package

Powdercoated calipers and drilled/slotted rotors with zinc plating. Specify caliper color when ordering: Red / Black / Clear

SG01U - 2 Wheel Show'n Go Package 100.00**

SG02U - 4 Wheel Show'n Go Package 200.00***

Get the looks of a high end brake kit without the high price. This upgrade includes powdercoated calipers and drilled/slotted rotors with protective zinc plating. You won't want to hide these brakes behind a small factory wheel!

** Price w/ front conversion purchase *** Price with 4 wheel conversion purchase

Featured Upgrade

Powdercoated Calipers

These calipers are powdercoated prior to assembly for a durable, easy to maintain finish. Specify color when ordering: Red / Black / Clear

PC01U Front Powdercoated Calipers 50.00** pr.
PC02U Front & Rear Powdercoated Calipers 100.00*** pr.



Master Cylinders

DBMC51C Slimline Master, Disc/Drum, Chrome 25.00* ea.
DBMC56C Slimline Master, Disc/Disc, Chrome 25.00* ea.
DBMC02C Standard Master, Disc/Drum, Chrome 25.00* ea.
DBMC04C Standard Master, Disc/Disc, Chrome 25.00* ea.
DBMC13 Universal Master, Polished Stainless 180.00* ea.



Slimline



Standard



Stainless

Drilled/Slotted Rotors

- Improved Braking Performance
- Reduced Brake Fade
- Silver Zinc Coating (Extra Value)
- Matching Front and Rear Available



64-72 DS01U Front Drilled/Slotted Rotors 50.00** pr.
64-72 DS02U Front & Rear Drilled/Slotted Rotors ... 100.00*** pr.

Show-Stopper Packages

- 7", 8", 9" or 11" Booster
- Choice of Master Cylinder
- Proportioning Valve
- Brackets & Hardware
- Master Cylinder Lines

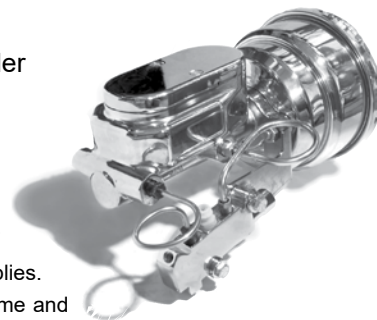

Start turning heads with one of our show finished upper assemblies. We offer a complete line of chrome and polished stainless upgrades. Package includes valve & Bracket. Call for more details.

Chrome Booster / Chrome Master Package** 85.00 ea.
Stainless Booster / Chrome Master Package** 135.00 ea.
Stainless Booster / Stainless Master Package** 215.00 ea.

* Price with disc conversion purchase ** Price w/ front conversion purchase *** Price w 4 wheel conversion purchase

Rear Axle Identification

1965 - 1972 12 Bolt

65-72 Chevelle
65-71 Nova
65-70 Full Size Passenger
67-70 Camaro



1964 - 1981 10 Bolt 8.2 / 8.5

64-77 Chevelle
64-79 Nova
65-76 Full Size Passenger
67-81 Camaro

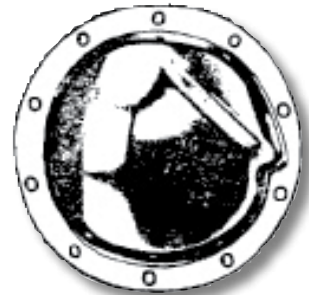

1964 - 1972 10 Bolt B, O, P Type

(Uncertain of Applications)

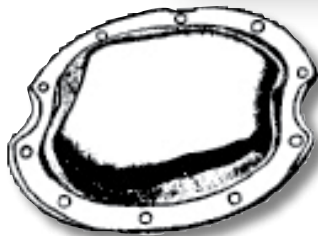

1971 - 1981 10 Bolt 8 7/8

71-76 Full Size Passenger
77 Chevelle

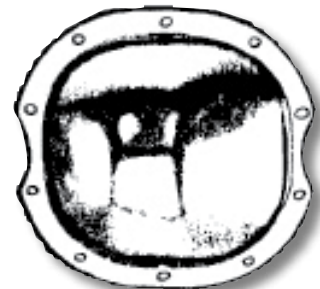

1977 - 1981 10 Bolt 7.5

76-79 Nova

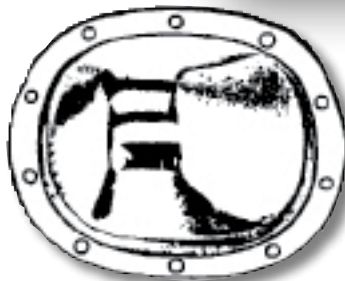

10 & 12 Bolt Rear Axle

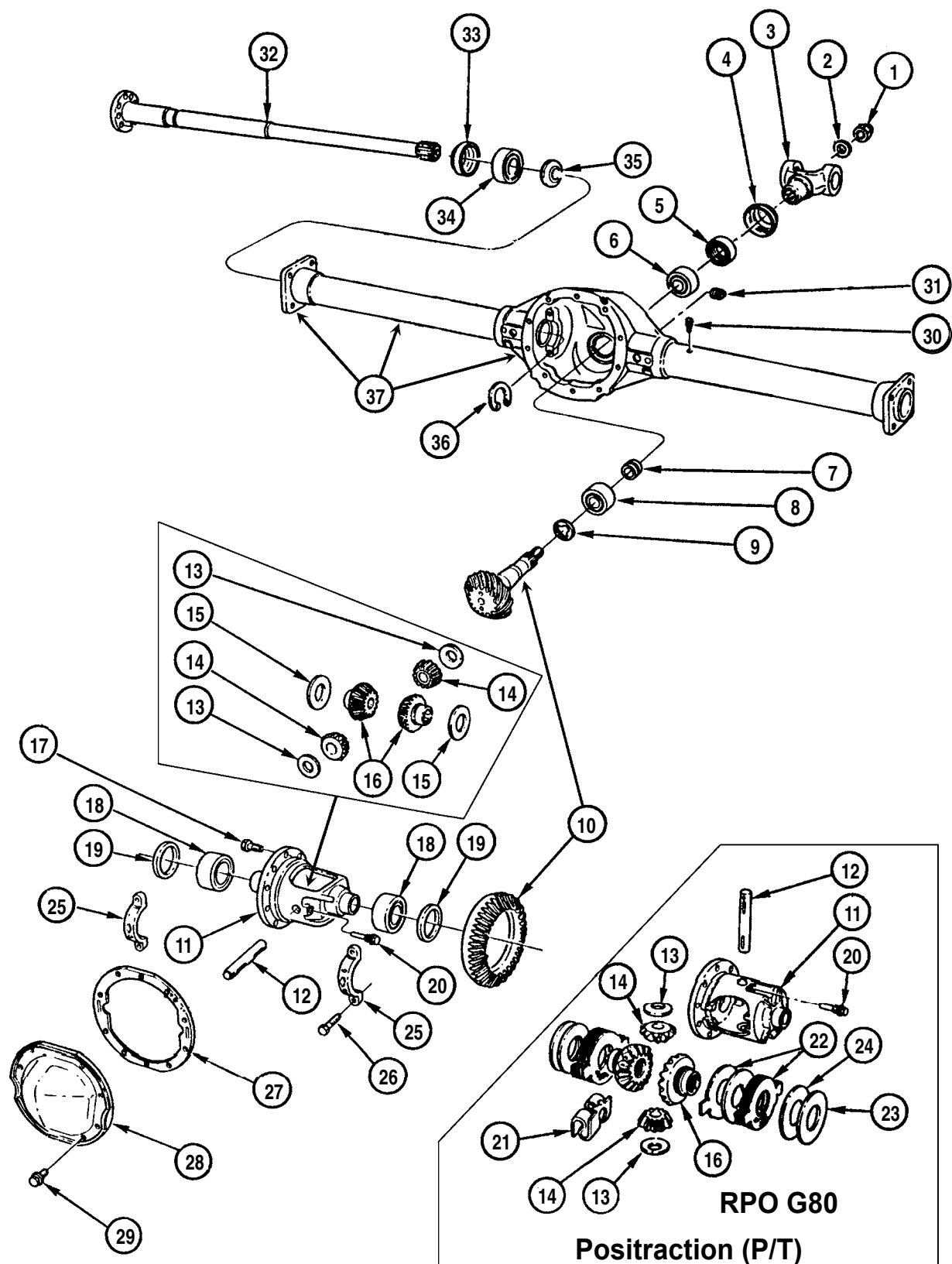

ATTENTION!

Rear Axle parts in this catalog are for the full Chevrolet line. We designed rear axle parts this way because of rear axle swaps!

Some parts in the Rear Axle illustration are no longer available (as far as we know.) Any numbered item missing in the parts listings are in that status. We are not able to help in locating those parts so a junkyard is probably your best bet.

Rear Axle

12 BOLT (1965-1972)

65-72	3736464	(1)	Pinion Nut (7/8" - 16).....	3.50	ea.
65-72	3959GM	(2)	Pinion Nut Washer	11.00	ea.
65-72	1922GM	(5)	Pinion Seal.....	16.68	ea.
65-72	99170-N	(5)	Pinion Seal with Repair Sleeve.....	40.00	ea.
65-72	1918GM	(6)	Front Pinion Bearing	55.00	ea.
65-72	3954480	(7)	Pinion Bearing Spacer (Crush Sleeve) 2 21/64"	8.00	ea.
65-72	1926GM	(8)	Rear Pinion Bearing (exc. 71-75 P & M type)	40.00	ea.
71-72	4405GM	(8)	Rear Pinion Bearing (P & M type).....	30.00	ea.
65-72	1100-R	(9)	Pinion Bearing Shim Kit (.010, .012, .012, .016, .020).....	13.00	kit
65-72	1931GM	(12)	Pinion Shaft.....	24.40	ea.
65-72	4005GM	(13)	Pinion Thrust Washer with P/T.....	2 req. 5.17	ea.
66-72	4006GM	(13)	Pinion Thrust Washer (exc. P/T).....	2 req. Disc.	
72	1940GM	(14)	Chevelle Carrier Pinion Gears (with side gears - #16)	5 pc. Disc.	
65-72	4008GM	(15)	Side Gear Thrust Washer (exc. P/T) (exc. P & M type).....	2 req. Disc.	
65-71	1943GM	(16)	Differential Side Gear with P/T	2 req. Disc.	
72	1940GM	(16)	Chevelle Differential Side Gears (with pinion gears - #14)	5 pc. Disc.	
65-72	3989GM	(17)	Ring Gear Bolt	12 req. Disc.	
65-72	1952GM	(18)	Differential Side Bearings.....	2 req. 60.00	ea.
65-72	4015GM	(19)	Differential Bearing Shims (.082, .084, .086).....	27.17	ea.
65-72	4016GM	(19)	Differential Bearing Shims (.088, .090, .092, .094).....	27.50	ea.
65-72	4025GM	(19)	Differential Bearing Spacer (.170).....	Disc.	
65-72	1101-R	(19)	Differential Bearing Shim Kit (2-.010, 4-.012, 2-.016, 2-.020, 4-.100).....	30.00	kit
65-72	1934GM	(20)	Pinion Shaft Bolt	Disc.	
65-72	4410GM	(21)	P/T Pre-Load Spring (50 lb.)...4 req.	Disc.	
65-72	4411GM	(21)	P/T Pre-Load Spring (75 lb.)...4 req.	Disc.	
65-72	3032GM	(22)	P/T Clutch Pack	117.28	kit
65-72	3996GM	(23)	P/T Clutch Shim (.005).....	Disc.	
65-72	3998GM	(23)	P/T Clutch Shim (.010).....	29.37	ea.
65-72	3999GM	(23)	P/T Clutch Shim (.020).....	21.00	ea.
65-72	4412GM	(26)	Bearing Cap Bolt.....	4 req. Disc.	

65-72	3931152	(27)	Cover Gasket.....	7.00	ea.
65-72	3976857R	(28)	Housing Cover (import).....	35.00	ea.
65-72	3976857A	(28)	Housing Cover <small>MADE IN USA</small>	75.00	ea.
65-72	REB12	(29)	Cover Bolt Set.....	10.00	set
65-72	1904GM	(30)	Housing Ventilator	3.34	ea.
65-67	3866433	(31)	Filler Plug (1")	15.00	ea.
68-72	3931171	(31)	Filler Plug (3/4")	15.00	ea.
71-72	1913GM	(31)	Filler Plug with P/T	Disc.	
72	1914GM	(31)	Filler Plug (exc. P/T).....	Disc.	
65-69	277GM	(31A)	Drain Plug Gasket.....	3.89	ea.
65-67	PT69	(31A)	Fill Plug Posi-Lube Tag	13.00	ea.
68-72	3931173	(31A)	Fill Plug Posi-Lube Tag	10.00	ea.
71-72	1916GM	(31A)	Axle Lube Tag with P/T	Disc.	
65-72	3521GM	(33)	Axle Seal (exc. 65 Chevelle SS396).....	2 req. 12.19	ea.
65-72	8660S	(33)	Axle Seal (exc. 65 Chevelle SS396).....	2 req. 4.00	ea.
65-72	2941GM	(34)	Axle Bearing (rear wheel bearing).....	2 req. 40.00	ea.
65-72	RP5707	(34)	Axle "Repair" Bearing.....	43.00	ea.
65	3519GM	(34)	Chevelle SS396 Axle Bearing .2 req.	21.00	ea.
65-72	3519GM	(34)	Full Size Passenger Axle Bearing.....	2 req. 21.00	ea.
65-72	1917GM	(36)	Axle Shaft Lock (c-clip).....	2 req. 4.28	ea.

continued...

Rear Axle

...continued

10 BOLT (1964-1981)

64-72	3736464	(1)	Pinion Nut (7/8" - 16).....	3.50	ea.
70-81	4414GM	(2)	Pinion Nut Washer (7/8" - 14).....	5.13	ea.
71-74	1956GM	(3)	Camaro Pinion Yoke (exc. 71 & 75 P & M type).....	120.41	ea.
72-75	1956GM	(3)	Nova Pinion Yoke (exc. 71 & 75 P & M type).....	120.41	ea.
71-81	4415GM	(3)	Pinion Yoke (P & M type).....	99.85	ea.
64-81	1921GM	(5)	Pinion Seal (exc. G & K type).....	22.56	ea.
70-81	1923GM	(5)	Pinion Seal with G & K type.....	16.42	ea.
62-81	1919GM	(6)	Front Pinion Bearing.....	34.75	ea.
64-72	3954478	(7)	Pinion Bearing Spacer (crush sleeve) (2.44 long).....	11.00	ea.
76-81	4417GM	(7)	Pinion Bearing Spacer (crush sleeve).....	7.30	ea.
70	4417GM	(7)	Monte Carlo Pinion Bearing Spacer (crush sleeve).....	7.30	ea.
71-81	4403GM	(7)	Pinion Bearing Spacer (crush sleeve).....	15.10	ea.
64-81	1925GM	(8)	Rear Pinion Bearing.....	61.00	ea.
64-72	3983GM	(9)	Pinion Bearing Shim Kit (.033-.037).....	Disc.	
64-72	1104-R	(9)	Pinion Bearing Shim Kit (.010, .012, .012, .016, .020).....	13.00	kit
70-81	4418GM	(9)	Pinion Bearing Shim Kit (.020-.024).....	20.66	kit
70-81	4419GM	(9)	Pinion Bearing Shim Kit (.025-.029).....	22.42	kit
70-81	4420GM	(9)	Pinion Bearing Shim Kit (.030-.034).....	Disc.	
70-81	4421GM	(9)	Pinion Bearing Shim Kit (.035-.039).....	Disc.	
79-80	4428GM	(10)	7.5 Ring & Pinion Gear Set (3.23 ratio).....	888.81	set
71-81	1928GM	(11)	8.5 Case Assembly (exc. P/T) (2.73 through 3.42).....	227.48	ea.
65-72	1930GM	(12)	Pinion Shaft with P/T (exc. with G, C, K type).....	Disc.	
72-81	4430GM	(12)	8.5 Pinion Shaft (B, O, G, C, K type).....	36.46	ea.
65-72	4432GM	(13)	Pinion Thrust Washer with P/T2 req.	Disc.	
71-81	4433GM	(13)	8.5 Pinion Thrust Washer.....2 req.	2.80	ea.
77-81	4435GM	(13)	7.5 Pinion Thrust Washer (exc. P/T).....	2 req.	Disc.
71-81	1941GM	(14)	Side & Pinion Gear Set (exc. P/T) 2.73 through 3.42 (includes # 16).....	Disc.	
71-81	4437GM	(15)	8.5 Side Gear Thrust Washer (exc. P/T).....	2 req.	Disc.
76-77	4438GM	(15)	7.5 Side Gear Thrust Washer (exc. P/T).....	2 req.	Disc.
78-81	4439GM	(15)	7.5 Side Gear Thrust Washer (exc. P/T).....	2 req.	Disc.
62-72	3989GM	(17)	Ring Gear Bolt - 3/8".....	Disc.	
71-79	4440GM	(17)	Ring Gear Bolt -7/16" Left Hand Thread.....	4.12	ea.
64-75	1951GM	(18)	Differential Side Bearings.....2 req.	37.88	ea.
64-81	4449GM	(19)	Differential Bearing Shims (.040, .042, .044).....	Disc.	
64-81	4450GM	(19)	Differential Bearing Shims (.046, .048, .050).....	20.06	set
64-81	4447GM	(19)	Differential Bearing Shims		

			(.052, .054, .056).....	17.87	set
64-81	4448GM	(19)	Differential Bearing Shims (.058, .060, .062).....	17.87	set
64-81	4441GM	(19)	Differential Bearing Shims (.064, .066, .068, .070).....	Disc.	
64-81	4442GM	(19)	Differential Bearing Shims (.072, .074, .076, .078).....	Disc.	
64-81	4443GM	(19)	Differential Bearing Shims (.080, .082, .084, .086).....	17.80	set
64-81	4444GM	(19)	Differential Bearing Shims (.088, .090, .092, .094).....	Disc.	
64-81	4445GM	(19)	Differential Bearing Shims (.096, .098, .100).....	Disc.	
64-81	4446GM	(19)	Differential Bearing Spacer (.170).....	6.93	ea.
64-81	1105-R	(19)	Differential Bearing Shim Kit (2-.010, 4-.012, 2-.016, 2-.020, 4-.100).....	30.00	kit
73-81	4015GM	(19)	8 7/8 Differential Bearing Shims (.082, .084, .086).....	27.17	ea.
73-81	4016GM	(19)	8 7/8 Differential Bearing Shims (.088, .090, .092, .094).....	27.50	ea.
73-81	4025GM	(19)	8 7/8 Differential Bearing Spacer (.170).....	Disc.	
73-81	1101-R	(19)	8 7/8 Differential Bearing Shim Kit (2-.010, 4-.012, 2-.016, 2-.020, 4-.100).....	30.00	kit
62-72	1932GM	(20)	Pinion Shaft Bolt (exc. P/T) 5/16" x 2".....	Disc.	
65-68	4396GM	(20)	Pinion Shaft Bolt with P/T.....	Disc.	
71-81	1933GM	(20)	Pinion Shaft Bolt (exc. P/T) 5/16" x 1 13/16".....	Disc.	
65-79	4410GM	(21)	P/T Pre-load Spring (50 lb.)4 req.	Disc.	
65-79	4411GM	(21)	P/T Pre-load Spring (75 lb.)4 req.	Disc.	
72-81	4451GM	(21)	8.5 P/T Pre-load Spring.....	Disc.	
65-81	3032GM	(22)	8.5 P/T Clutch Pack (Eaton type).....	117.28	set
73-81	3032GM	(22)	8 7/8 P/T Clutch Pack.....	117.28	set
73-81	11808	(22)	8.5 P/T Clutch Pack (exc. Eaton type).....	Disc.	
65-81	3996GM	(23)	P/T Clutch Shim (.005).....	Disc.	
65-81	3998GM	(23)	P/T Clutch Shim (.010).....	29.37	ea.
65-81	3999GM	(23)	P/T Clutch Shim (.020).....	Disc.	
64-81	4412GM	(26)	Bearing Cap Bolt.....	4 req.	Disc.
64-72	1907GM	(27)	Cover Gasket (exc. 71-75 with slotted cover).....	Disc.	
71-81	1909GM	(27)	Cover Gasket with Slotted Cover.....	10.64	ea.
71-81	4454GM	(27)	8 7/8 Cover Gasket.....	29.43	ea.
76-81	4455GM	(27)	7.5 Cover Gasket.....	12.08	ea.
64-81	1906GM	(28)	8.5 Housing Cover.....	26.69	ea.
76-81	4457GM	(28)	7.5 Housing Cover.....	21.71	ea.
76-81	9896-MGD	(28)	7.5 Housing Cover (chrome).....	35.00	ea.
65-81	REB12	(29)	Cover Bolt Set.....	10.00	set
64-70	1904GM	(30)	Housing Ventilator.....	3.34	ea.
71-81	1905GM	(30)	Housing Ventilator.....	Disc.	
65-67	3866433	(31)	Filler Plug (1").....	15.00	ea.
68-72	3931171	(31)	Filler Plug (3/4").....	15.00	ea.
71-75	1913GM	(31)	Filler Plug with P/T.....	Disc.	
72	1914GM	(31)	Filler Plug (exc. with P/T).....	Disc.	
62-69	277GM	(31A)	Drain Plug Gasket.....	3.89	ea.

continued...

Rear Axle

...continued

10 BOLT (1964-1981)

65-67	PT69	(31A)	Fill Plug Posi-Lube Tag	13.00	ea.
68-72	3931173	(31A)	Fill Plug Posi-Lube Tag	10.00	ea.
71-75	1916GM	(31A)	Axle Lube Tag with P/T	Disc.	
64-81	3521GM	(33)	Axle Seal (exc. B & O type)2 req.	12.19	ea.
64-81	8660S	(33)	Axle Seal (exc. B & O type)2 req.	4.00	ea.
71-76	2689S	(33)	Full Size Passenger Axle Seal (B & O type)2 req.	17.00	ea.
73-77	712146-N	(33)	Chevelle Axle Seal (B & O type)2 req.	15.00	ea.
64-81	2941GM	(34)	Axle Bearing (rear wheel bearing)2 req.	40.00	ea.
64-81	RP5707	(34)	Axle "Repair" Bearing	43.00	ea.
73-77	4460GM	(34)	Chevelle Axle Bearing (B & O type)2 req.	30.00	ea.
65-81	3519GM	(34)	Axle Bearing (P type)2 req.	21.00	ea.
64-75	1917GM	(36)	Axle Shaft Locks ("C" clips)2 req.	4.28	ea.
76-81	4462GM	(36)	7.5 Axle Shaft Locks ("C" clips)2 req.	Disc.	

REAR AXLE LUBE

64-81	2943GM	All - 24 oz. Size	13.44	ea.
64-81	2944GM	All with P/T Additive - 4 oz. Size	13.00	ea.

Driveshaft Components

DRIVESHAFTS

***Note: O.E. style driveshafts; includes universal joints & front yokes.**

68-72	543210	54 1/2" - 32 spline - 3 1/4" Joint	485.00	ea.
68-72	543230	54 1/2" - 32 spline - 3 5/8" Joint	485.00	ea.
68-72	552710	55 1/2" - 27 spline - 3 1/4" Joint	485.00	ea.
68-72	553210	55 1/2" - 32 spline - 3 1/4" Joint	485.00	ea.
68-72	553230	55 1/2" - 32 spline - 3 5/8" Joint	485.00	ea.

UNIVERSAL JOINTS

68	2812R	Front & Rear (exc. TH transmission)	20.00	ea.
68	2812HP	Front & Rear (exc. TH transmission) High Performance Joint	24.00	ea.
68	2812R	Front with TH Transmission	20.00	ea.
68	2812HP	Front with TH Transmission High Performance Joint	24.00	ea.
68	2813R	Rear with TH Transmission	24.00	ea.
69-70	2814R	Front & Rear	13.00	ea.
69-70	2814HP	Front & Rear High Performance Joint	20.00	ea.
71-72	2814R	Front & Rear (exc. 454)	13.00	ea.
71-72	2814HP	Front & Rear (exc. 454) High Performance Joint	20.00	ea.
71-72	2812R	Front with 454	20.00	ea.
71-72	2812HP	Front with 454 High Performance Joint	24.00	ea.
71-72	2813R	Rear with 454	24.00	ea.

REAR U-JOINT HARDWARE (Strap Type)

68-72	2821GM	Strap	2 req.	2.93	ea.
73-77	2823GM	Strap	2 req.	6.19	ea.
68-77	2822GM	Strap Bolt	4 req.	1.56	ea.

REAR U-JOINT HARDWARE ("U" Bolt Type)

68-77	1358938	"U" Bolt	2 req.	4.50	ea.
68-77	2824R	"U" Bolt Lock Washer	4 req.	10	ea.
68-69	102634	"U" Bolt Nut	4 req.	25	ea.
70-77	9417954	"U" Bolt Nut	4 req.	50	ea.



FRONT DRIVESHAFT YOKES

***Note: For rear yoke, see Rear Axle section.**

68	2816GM	Yoke - M/T	72.43	ea.
69-70	3033GM	Yoke - TH350 (exc. Monte Carlo)	Disc.	
73-75	2820GM	All with TH350 or 3-Speed M/T	Disc.	

Wheel Cover Emblems & Trim Rings

EMBLEMS

68	3890693	Bowtie Wheel Cover Emblem 	30.00	ea.
68	3920604	"SS 396" Wheel Cover Emblem 	24.00	ea.
71-72	5953-T	Monte Carlo Crossed Flags Wheel Cover Emblem 	26.00	ea.

TRIM RINGS

Coming Soon!

Wheel Studs & Lug Nuts

NUTS

68-77	752C	All (without capped nuts) (correct diamond marks)	1.25	ea.
69-73	399683	All with Capped Nuts (correct)	1.50	ea.
69-73	PK399683	Correct Capped Nut Set	20 piece	30.00 set



Rally Wheels & Components

**Note: Wheels are listed by original applications & then listed by size. These wheels are USA reproductions that are silver powder coated.*

RALLY WHEELS (By Correct Application)

**Note: Wheels are listed by original applications. The sizes, the bolt pattern, the offset & the back spacing are all correct for the application listed. We do not list offsets or back spacing in this section. If you want correct, the size is all that applies! The letters in parentheses represent the original code that was stamped on the wheel and was listed in wheel box on the build sheet.*

1967

Code	Part #	Description	Price
(DA)	3901320	14 x 5 with Disc Brakes (exc. SS).....	CALL
(DG)	3901323	14 x 6 SS with Disc Brakes.....	CALL

1968

Code	Part #	Description	Price
(XB)	3918078A	14 x 6	CALL

1969

Code	Part #	Description	Price
(XB)	3918078A	14 x 6	CALL
(YW)	3918078B	14 x 6	CALL
(AE)	3972635	14 x 6 Wagon	CALL
(AD)	3970531A	15 x 7 Copo/9737 (prior to 3/1/69)	CALL
(YH)	3970531B	15 x 7 Copo/9737 (after 3/1/69)	CALL

1970

Code	Part #	Description	Price
(YW)	3918078B	14 x 6 (exc. Monte Carlo).....	CALL
(AE)	3972635	14 x 6 Wagon	CALL
(YH)	3970531B	15 x 7 Monte Carlo.....	CALL

1971-77

Code	Part #	Description	Price
(FW)	3997899	15 x 7 Monte Carlo.....	CALL

RALLY WHEELS (by Size)

**Note: If a different backspace is needed, call. (*) represents most commonly used backspaces & are also available in kits.*

64-77	145312R1	14 x 5 (3 1/2" backspace)	115.00	ea.
64-77	145334R1	14 x 5 (3 3/4" backspace)*	115.00	ea.
64-77	146334R1	14 x 6 (3 3/4" backspace)*	90.00	ea.
64-77	146400R1	14 x 6 (4" backspace)*	100.00	ea.
64-77	146438R1	14 x 6 (4 3/8" backspace)*	100.00	ea.
64-77	147400R1	14 x 7 (4" backspace)	90.00	ea.
64-77	147414R1	14 x 7 (4 1/4" backspace)	90.00	ea.
64-77	147438R1	14 x 7 (4 3/8" backspace)*	90.00	ea.
64-77	148400R1	14 x 8 (4" backspace)*	105.00	ea.
64-77	148412R1	14 x 8 (4 1/2" backspace)	105.00	ea.
64-77	154212R1	15 x 4 (2 1/2" backspace)	100.00	ea.
64-77	156312R1	15 x 6 (3 1/2" backspace)*	95.00	ea.
64-77	156400R1	15 x 6 (4" backspace)*	95.00	ea.
64-77	156418R1	15 x 6 (4 1/8" backspace)*	95.00	ea.
64-77	157334R1	15 x 7 (3 3/4" backspace)*	90.00	ea.
64-77	157400R1	15 x 7 (4" backspace)	90.00	ea.
64-77	157414R1	15 x 7 (4 1/4" backspace)*	90.00	ea.
64-77	157412R1	15 x 7 (4 1/2" backspace)	90.00	ea.
64-77	158400R1	15 x 8 (4" backspace)*	95.00	ea.
64-77	158412R1	15 x 8 (4 1/2" backspace)	106.00	ea.
64-77	158500R1	15 x 8 (5" backspace)	106.00	ea.

continued...

NOTICE

These rally wheels were originally used on 67-77 models. Because of their popularity, we list rallys for 64-77 models by size as well as the center caps & trim rings.

Rally Wheels & Components

... continued

RALLY CENTER CAPS (Stainless Steel)

SHORT NON-DISC CAPS (Custom Applications)

64-77	771GM	Screw (for mounting ornament to base).....4 req.1.41	ea.
64-77	759773R	Short Base & "Chevrolet Motor Division" Ornament Assembly Set	95.00 set
68-77	3908762	Short Ornament "Chevrolet Motor Division"	22.00 ea.

SHORT DISC BRAKE CAPS (Correct for 67)

64-77	3901715R	Short Ornament "Disc Brakes-Chevrolet Motor Division"	22.00 ea.
64-77	771GM	Screw (for mounting ornament to base).....4 req.1.41	ea.
64-77	3901710	Short Base & "Disc Brake Chevrolet Motor Division" Ornament Assembly Set	145.00 set

TALL DERBY CAPS (Correct for 68-77)

64-77	776GM	Derby Ornament "Chevrolet Motor Division"	81.17 ea.
64-77	771GM	Screw (for mounting ornament to base).....4 req.1.41	ea.
64-77	761S	Derby Base & "Chevrolet Motor Division" Ornament Assembly Set	200.00 set
68-77	761SB	Derby Cap Set with Bowtie	180.00 set

POLICE CAPS (Custom Applications)

64-77	760S	Police Center Caps with "Bowtie" Set.....	135.00 set
-------	------	---	------------

CUSTOM SPINNER CAPS

64-77	1020S-77	Base & 3 Bar (straight) Spinner Assembly Set	140.00 set
64-77	1018S-77	Base & 3 Bar (swept) Spinner Assembly Set	150.00 set
64-77	SS396WE	"SS 396" Emblem Set (custom)	19.00 set
64-77	SS454WE	"SS 454" Emblem Set (custom)	19.00 set

RALLY TRIM RINGS (Stainless Steel)

64-77	769R	14 x 5	40.00 ea.
64-77	769S	14 x 5 Set	120.00 set
64-77	769R	14 x 6	40.00 ea.
64-77	769S	14 x 6 Set	120.00 set
64-77	770R	14 x 7	91.00 ea.
64-77	770S	14 x 7 Set	364.00 set
64-77	770I	14 x 7 Import (2 7/8" Deep)	115.00 set
64-77	772R	15 x 5	56.00 ea.
64-77	772S	15 x 5	364.00 ea.
64-77	772R	15 x 6	56.00 ea.
64-77	772S	15 x 6 Set	364.00 set
64-77	780R	15 x 7	56.00 ea.
64-77	780S	15 x 7 Set	135.00 set
64-77	780CSIB	15 x 7 Set (chromed stainless with bowties) (import)	125.00 set
64-77	780A	15 x 7 Alternate (appearance matches 15 x 8 type trim rings) (import)	35.00 ea.
64-77	775R	15 x 8	65.00 ea.
64-77	775RI	15 x 8 (import)	35.00 ea.
64-77	775S	15 x 8 Set	500.00 set
64-77	775SI	15 x 8 Set (import)	125.00 set
64-77	775CSI	15 x 8 Set (chromed stainless) (import) ..	100.00 set
64-77	775CSIB	15 x 8 Set (chromed stainless with bowties) (import)	125.00 set

***Note: The only other trim ring that has the same outer ring appearance as a 15 x 8 is the #780A 15 x 7 alternate. This will allow mixing of 15 x 7 & 15 x 8 wheels.**

FACTORY TRIM RING INSTRUCTION SHEET

***Note: This sheet would have originally been placed in the trunk, the dealer should have placed it in the glove box.**

67-77	3913832	Instruction Sheet	6.00 ea.
-------	---------	-------------------------	----------



69-70 "SS" Wheel

**Note: Wheel is shown with center cap which is not included with wheel. The center cap is available separately. Wheels are silver powder coated with black center section, (YA) applications may require dark gray center section which must be painted. Custom sizes are special order & non-returnable.*

CORRECT APPLICATIONS			
Code	Part #	Description	Price
(YA)	3956744	14 x 7 (prior to 10/69).....	CALL
(AO)	3975671	14 x 7 (after 10/69).....	CALL

CUSTOM SIZES			
69-70	3975671A	14 x 8 (4 1/2" backspace)	CALL
69-70	3975671B	15 x 7 (4 3/8" backspace)	CALL
69-70	3975671C	15 x 8 (4 1/2" backspace)	CALL
69-70	3975671D	15 x 8 (5" backspace)	CALL
69-70	3975671E	15 x 10 (5" backspace)	CALL
69-70	3975671F	15 x 10 (5 1/2" backspace)	CALL

CENTER CAPS & COMPONENTS			
69-70	3903086	1st Design (YA) Bolt-In Center Cap Kit (includes caps, retainers & screws) (emblems not included).....	69.00 kit
69	777R	2nd Design (YA) Bolt-In Center Cap (includes emblem).....	14.00 ea.
69	766R	Retainer for (YA) Bolt-In Center	7.00 ea.
69-70	SS396WE	"SS 396" Emblem Set (custom)	19.00 set
69-70	SS454WE	"SS 454" Emblem Set (custom)	19.00 set
69-70	RP1319	"SS" Emblem Set of 4	18.00 set

TRIM RINGS			
69-70	781R	14 x 7 Set	4 piece.....90.00 set
69-70	3004-W	15 x 7, 8 & 10 Custom Size Trim Ring Set	4 piece.....175.00 set

**Note: 14 x 8 custom can use 14 x 7 trim ring.*

LUG NUTS			
69-70	399683	Correct Capped Nut	1.50 ea.
69-70	PK399683	Correct Capped Nut Set.....	20 piece.....30.00 set

VALVE STEM & EXTENSION			
69-70	4910GM	Valve Stem (includes cap).....	2.53 ea.
69-70	3171598	Valve Stem Cap Set (correct marked).....	5 piece.....5.00 set

SS WHEEL PAINT MASK KIT			
69-70	3956744S	Wheel Paint Mask Kit (5 wheels)	25.00 kit



69-70 SS Custom Chrome Wheel

**Note: Wheel is shown with center cap which is not included with wheel. The center cap is available separately. Wheels are chrome with black center section. This is a custom replacement*

for the 69-70 SS wheel. No trim ring required! Uses the same 69-70 center cap, retainer & lug nuts.

1969-70			
69-70	406070A	14 x 6 (4" backspace)	CALL
69-70	406070	14 x 7 (4 3/8" backspace)	CALL
69-70	406070B	14 x 8 (4 1/2" backspace)	CALL
69-70	406070C	15 x 7 (4 3/8" backspace)	CALL
69-70	406070D	15 x 8 (4 1/2" backspace)	CALL
69-70	406070E	15 x 8 (5" backspace)	CALL
69-70	406070F	15 x 10 (5" backspace)	CALL



71-72 "SS" Wheel

**Note: Wheel is shown with center cap & trim ring which is not included with wheel. The center cap & trim ring are available separately.*

CORRECT APPLICATIONS			
Code	Part #	Description	Price
(AU)	3983045	15 x 7	Disc.
CENTER CAPS			
71-72	762R	"Bowtie" Center Cap	19.00 ea.
TRIM RINGS			
71-72	779R	15 x 7 Set	95.00 set
LUG NUTS			
71-72	399683	Correct Capped Nut	1.50 ea.
71-72	PK399683	Correct Capped Nut Set	20 piece 30.00 set
VALVE STEM & EXTENSION			
71-72	4910GM	Valve Stem (includes cap)	2.53 ea.
71-72	3171598	Valve Stem Cap Set (correct marked)	5 piece 5.00 set

FACTORY TRIM RING INSTRUCTION SHEET

**Note: This sheet would have originally been placed in the trunk, the dealer should have placed it in the glove box.*



Rally II Wheels by Correct Application

**Note: Wheels are listed by original applications. These wheels are MADE IN USA reproductions that are silver powder coated. The sizes,*

the bolt pattern, the offset & the back spacing are all correct for the application listed. We do not list offsets or back spacing in this section. If you want correct, the size is all that applies! The letters in parentheses represent the original code that was stamped on the wheel and was listed in wheel box on the build sheet. Wheels do not include the 6 bezels, which are discontinued. This wheel was not used on Monte Carlos.

Also available in custom sizes: 14 x 8, 15, 7, 15 x 8 & 15 x 10 - CALL!

1971-72			
Code	Part #	Description	Price
(DE)	3989428	14 x 6	CALL
1973			
Code	Part #	Description	Price
(XZ)	334330	14 x 7	CALL
RALLY II WHEEL BEZELS			
71-73	3259GM	Rally Wheel Bezel (6 per wheel)	Disc.
RALLY II WHEEL TRIM RINGS			
71-73	769R	14 x 6	40.00 ea.
71-73	769S	14 x 6 Set	120.00 set
73	770R	14 x 7	91.00 ea.
73	770S	14 x 7 Set	364.00 set
RALLY II WHEEL LUG NUTS			
71-73	399683	Correct Capped Nut	1.50 ea.
71-73	PK399683	Correct Capped Nut Set	20 piece 30.00 set
RALLY II WHEEL CENTERS			
71-72	352933	Rally Cap	37.00 ea.

NEED A PICTURE?

www.classicmuscle.com

Each year specific catalog is available for download on our website! Find your specific part from our catalog or website.

*Go to the search box and type in the part number exactly as it is in our catalog (dashes, letters, etc.) and it will display a picture of that part. If we do not picture the part you are looking for, please let your sales rep know or e-mail us at: **classic@modernauto.com**.*

Each text section pertains to a detailed diagram. Find the number of the part you need in the illustration and go to the text section to find the correct part number for your application.

NOTE: If a number from the diagram is not listed in the text section that part is no longer available as far as we know. Since we list all parts that we have available, our sales personnel are not able to help you find parts that are not listed in the catalog.

Front Suspension

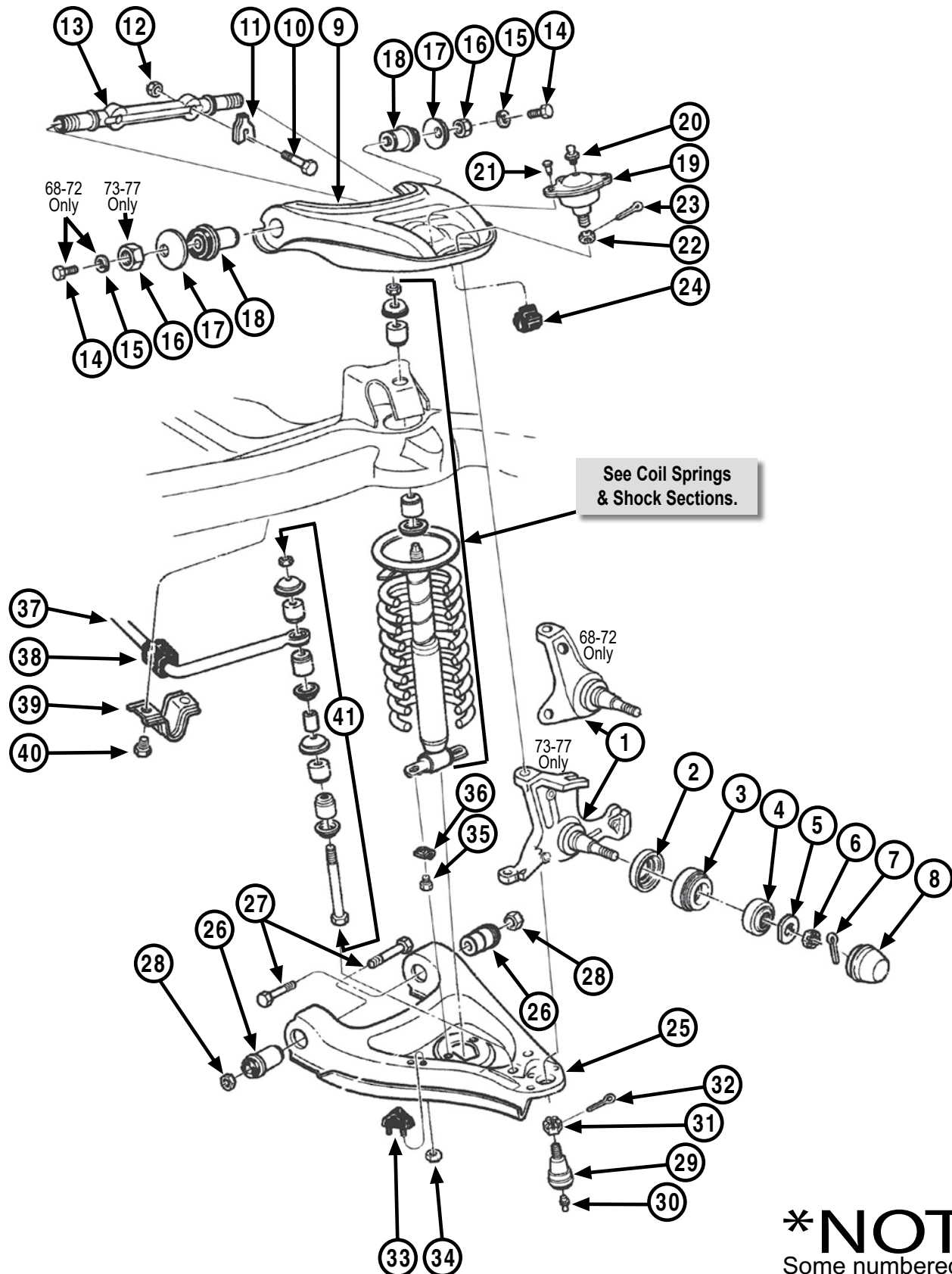

***NOTE:**
Some numbered parts
are no longer available.

Front Suspension

FRONT END KITS

Note: Individual parts are listed on the following pages. We are not able to break parts out of the kits. Also, individual parts from the kits are non-returnable. You would need to return the entire kit.

68-72	64AFE3	Front End Rebuild Kit Round Hole		
		Lower Control Arms	22 piece.	186.00 kit
68-72	64AFE4	Front End Rebuild Kit Round Hole Lower		
		Control Arms (Polyurethane).....	22 piece.	235.00 kit
70-72	6770AFE1	Front End Rebuild Kit Oval Hole in		
		Control Arms	22 piece.	196.00 kit
70-72	6770AFE2	Front End Rebuild Kit Oval Hole in		
		Control Arms (Polyurethane).....	22 piece.	245.00 kit

Standard rubber kits meet O.E. specifications. Polyurethane Kits provide better handling and firmer ride. Poly kits include upgraded control arm bushings, sway bar bushings and sway bar links.

MOST KITS INCLUDE THE FOLLOWING:

2 Lower Ball Joints	4 Upper Control Arm Bushings
2 Upper Ball Joints	2 Outer Tie Rods
4 Lower Control Arm Bushings	2 Inner Tie Rods
2 Sway Bar Bushings	2 Sway Bar Link Kits
2 Tie Rod Adj. Sleeves	

1 - SPINDLES / KNUCKLES

68-72	3966159	Drum Brakes - LH/RH	Disc.	
68-72	39661511	Disc Brakes Set w/caliper bracket bolts..	135.00	pr.

2 - FRONT GREASE SEALS

68-72	819R	Front Grease Seal.....	2 req.	5.00 ea.
73-77	820GM	Front Grease Seal.....	2 req.	14.00 ea.
73-77	820R	Front Grease Seal.....	2 req.	5.00 ea.

3 - FRONT INNER WHEEL BEARINGS

68-77	818GM	Inner Bearing Assembly	2 req.	26.00 ea.
68-77	818R	Inner Bearing Assembly	2 req.	12.00 ea.

4 - FRONT OUTER WHEEL BEARINGS

68-77	2583GM	Outer Bearing Assembly	2 req.	16.00 ea.
68-77	2583R	Outer Bearing Assembly	2 req.	10.00 ea.

5, 6, 7, 8 - SPINDLE COMPONENTS

68-77	457707 (5)	Bearing Retaining Washer	2 req.	2.00 ea.
68-77	785GM (6)	Bearing Adjusting Nut	2 req.	3.27 ea.
68-77	50470-PS(7)	Spindle Nut Cotter Pin		
		(stainless).....	2 req.	40 ea.
68-77	PKSPN16	Spindle Nut & Washer Set (includes		
		nut, washer & cotter pin).....	2 req.	5.78 set
68-72	2586GM (8)	Grease Cap.....	2 req.	15.13 ea.
68-72	3775190 (8)	Grease Cap (correct dimpled).....	2 req.	20.00 pr.

9 - UPPER CONTROL ARMS

68-72	3974217R	Upper - LH - Complete	120.00	ea.
68-72	3877062R	Upper - RH - Complete	120.00	ea.
68-72	3974217TC	Upper - LH Tubular - Complete	123.00	ea.
68-72	3877062TC	Upper - RH Tubular - Complete	123.00	ea.
68-72	30103	Upper Tubular (Detroit Speed).....	685.00	pr.
73-77	30106	Upper Tubular (Detroit Speed).....	685.00	pr.
78-88	30107	Upper Tubular (Detroit Speed).....	685.00	pr.

10, 11, 12 - UPPER CONTROL ARM HARDWARE

68-72	381909 (10)	Arm Bolt	4 req.	3.50 ea.
68-72	3850GM(12)	Arm Lock Nut	4 req.	.75 ea.
73-77	4483GM (12)	Arm Lock Nut	4 req.	1.46 ea.
68-72	4627G	Bolts, Lock Nuts, Shims	18 piece	17.00 kit

13 - UPPER CONTROL ARM SHAFT KITS

***Kits include shaft, bushings & hardware, #'s 13, 14, 15, 16, 17 & 18.**

68-72	789R	Shaft Kit	2 req.	61.00 kit
68-72	3849412R	Offset Shaft Kit		
		(allows more camber).....	2 req.	55.00 kit
68-72	789C	Shaft Kit (Correct)	2 req.	50.00 kit
73	6259679	Offset Shaft Kit		
		(allows more camber).....	2 req.	57.00 kit
74-77	338387	Offset Shaft Kit		
		(allows more camber).....	2 req.	60.00 kit

14, 15, 16 & 17 - UPPER CONTROL ARM SHAFT HARDWARE

68-72	270244	Upper Control Arm Washer Kit		
		(14, 15 & 17) (includes 4 washers,		
		4 lock washers, & 4 bolts).....	12 piece	14.00 kit
68-77	PK4474K(17)	Upper Control Arm Washer &		
		Bolt Kit (correct)	12 piece	17.40 kit
73-77	4496GM (16)	Shaft Nut	4 req.	1.84 ea.
73-77	4495GM (17)	Retainer/Washer	4 req.	Disc.

18 - UPPER CONTROL ARM BUSHINGS

68-72	401267	Rubber Bushing	4 req.	6.00 ea.
73	14020223	Rubber Bushing	4 req.	12.00 ea.
74-77	14020223	Rubber Bushing - Front Hole ..	2 req.	12.00 ea.
74-77	369816	Rubber Bushing - Rear Hole ..	2 req.	8.00 ea.

19 - UPPER CONTROL ARM BALL JOINTS (includes hardware)

68-72	790C	Upper	2 req.	22.00 ea.
73-77	792M	Upper	2 req.	31.00 ea.

20, 21, 22, 23 - UPPER CONTROL ARM BALL JOINT HARDWARE

68-77	4475GM (20)	Grease Fitting	2 req.	6.23 ea.
68-77	104252 (21)	Ball Joint Rivet	8 req.	.75 ea.
68-77	RP1239 (22)	Ball Joint Nut	2 req.	2.00 ea.
68-77	50470-PS(23)	Cotter Pin (stainless).....	2 req.	40 ea.

24 - UPPER CONTROL ARM BUMPERS

68-72	809R	Upper Bumper (exc. 68 SS).....	2 req.	6.00 ea.
73-77	811GM	Upper Bumper.....	2 req.	5.70 ea.

continued...

Front Suspension

...continued

25 - LOWER CONTROL ARMS

***Note: 68-72 control arms are interchangeable.**

68-72	3990509	Lower - LH (round rear hole) (correct)	144.00	ea.
68-72	3990510	Lower - RH (round rear hole) (correct)	144.00	ea.
68-72	3990509TC	Lower - LH Tubular - Complete	160.00	ea.
68-72	3990510TC	Lower - RH Tubular - Complete	160.00	ea.
77	2619GM	Lower - LH	219.32	ea.
77	2620GM	Lower - RH	219.32	ea.
68-72	31206	Tubular Control Arms (Detroit Speed)	695.00	pr.
73-77	31207	Tubular Control Arms (Detroit Speed)	795.00	pr.
78-88	31208	G BodyTubular Arms (Detroit Speed)	795.00	pr.

26 - LOWER CONTROL ARM BUSHINGS

***Front & rear refers to front hole or rear hole.**

68-72	391016	Front (1 1/2" O.D.)	2 req.	8.00	ea.
68-72	392826	Rear (1 5/8" O.D.)	2 req.	8.00	ea.
70-72	9792687	Rear (oval)	2 req.	16.00	ea.
73-77	351286	Front	2 req.	9.00	ea.
73-77	14041609	Rear	2 req.	12.00	ea.

27, 28 - LOWER CONTROL ARM HARDWARE

68-72	4482GM (27)	Arm Bolt	4 req.	7.00	ea.
73-77	336185 (27)	Arm Bolt	4 req.	5.00	ea.
68-72	4483GM (28)	Arm Lock Nut	4 req.	1.46	ea.
73-77	4487GM (28)	Arm Lock Nut	4 req.	14.00	ea.
68-72	4608G	Bolts & Lock Nut Set	8 piece	22.00	kit

29 - LOWER CONTROL ARM BALL JOINTS (includes hardware)

68-72	806C	Lower	2 req.	25.00	ea.
73-77	2625M	Lower	2 req.	35.00	ea.

30, 31, 32 - LOWER CONTROL ARM BALL JOINT HARDWARE

68-77	4475GM (30)	Grease Fitting	2 req.	6.23	ea.
68-77	4476GM (31)	Ball Joint Nut	2 req.	1.58	ea.
68-77	50470-PS(32)	Cotter Pin (stainless)	2 req.	40	ea.

33, 34 - LOWER CONTROL ARM BUMPERS & HARDWARE

68-72	810GM (33)	Bumper	2 req.	11.00	ea.
73-77	814R (33)	Bumper (exc. 75 models)	2 req.	10.00	ea.
75	3040GM (33)	Bumper	2 req.	Disc.	
68-71	9418931 (34)	Bumper Nut	2 req.	50	ea.
72-77	3907R (34)	Bumper Nut	2 req.	50	ea.

35, 36 - LOWER CONTROL ARM SHOCK MOUNT HARDWARE

68-77	SAK16	Shock Mounting Kit	8 piece	7.00	kit
-------	-------	--------------------------	---------	------	-----

37 - FRONT SWAY BAR KITS

***Custom Performance Part with Hardware Kit. Test bar for fit and appearance before using hardware (all hardware must be returned for credit.)** 

68-77	883-AD	1 1/8"	198.00	kit
68-77	709-AD	1 1/4"	212.00	kit

38 - FRONT STABILIZER SHAFT MOUNTING BUSHINGS

68-77	388294	All with 15/16" or Smaller Shaft	2 piece	9.00	pr.
68-77	839R	All with 1" or Larger Shaft	2 piece	9.00	pr.

39, 40 - FRONT STABILIZER SHAFT MOUNTING BRACKETS & BOLTS

68-72	364SBB	(39)	Sway Bar Bushing & Bracket Set (1.25" Bar).....	23.00	pr.
68	32651-PS	(40)	Mounting Bolt4 req.	50	ea.
69	32651-PS	(40)	Mounting Bolt4 req.	50	ea.
70-72	4485GM	(40)	Mounting Bolt4 req.	1.50	ea.
73-77	4494GM	(40)	Mounting Bolt4 req.	Disc.	

41 - FRONT STABILIZER SHAFT LINK KITS

68-72	231319R	End Link Kit	2 req.	8.00	kit
73-77	487129R	End Link Kit	2 req.	7.00	kit

Master Chassis Fastener Kits

***Typical Kit Includes Fasteners to Attach: accelerator lever & support, axle housing > springs, axle retainer plates, brake booster & hose, brake cables, brake plates, brake hose retainers & brackets, brake valve & pressure switch, calipers & brackets & shields, upper & lower control arms, control arm bushings, differential cover, driveshaft, engine mounts, fuel filler neck cover, fuel hoses, gas tank, grease fittings, idler arm, leaf spring hangers & front eye, master cylinder & push rod, parking brake control, pitman arm, radius rod & bracket & bumper, shackles (nuts), shocks & brackets, stabilizer bar brackets and end links (includes rubber), steering gear & rag joint, steering linkage & ball joints, speedometer cable > trans, suspension bumpers, trans crossmember & insulator, wheel cylinders.**

68	68ASDRSB	307/327, Drum Brakes	341 piece	225.00	kit
68	68ASDCSB	307/327, Disc Brakes	346 piece	245.00	kit
68	68ASBB	396, Disc Brakes	345 piece	235.00	kit
69	69ASDRSB	307/350 Drum Brakes	339 piece	225.00	kit
69	69ASDCSB	307/350, Disc Brakes	337 piece	250.00	kit
69	69ASBB	396, Disc Brakes	349 piece	250.00	kit
70	70ASDRSB	307/350, Drum Brakes	335 piece	235.00	kit
70	70ASDCSB	307/350, Disc Brakes	333 piece	260.00	kit
70	70ASBB	396/454, Disc Brakes	349 piece	265.00	kit
70	70MSSB	Monte Carlo 307/350, Disc Brakes	331 piece	250.00	kit
70	70MSBB	Monte Carlo 396/454, Disc Brakes	346 piece	250.00	kit
71-72	71ASDRSB	307/350, Drum Brakes	337 piece	230.00	kit
71-72	71ASDCSB	307/350, Disc Brakes	337 piece	255.00	kit
71-72	71ASBB	396/454, Disc Brakes	352 piece	255.00	kit
71-72	71MSSB	Monte Carlo 307/350, Disc Brakes	332 piece	250.00	kit
71-72	71MSBB	Monte Carlo 396/454 Disc Brakes	347 piece	255.00	kit

Steering Linkage

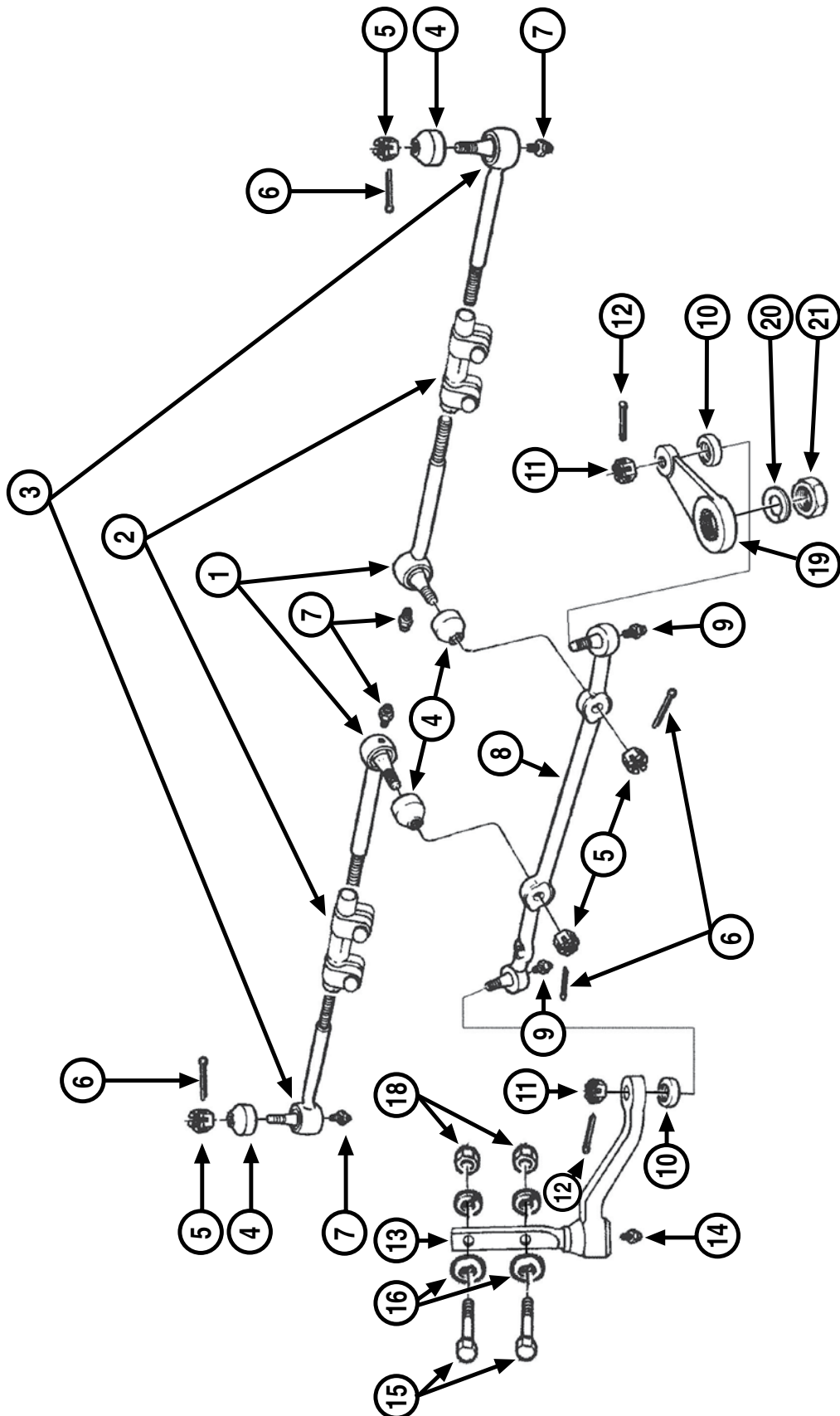

SECTION 6 - SUSPENSION & STEERING

Steering Linkage

1 - INNER TIE RODS

68-70	39864892 req.17.00	ea.
71-72	39878572 req.19.00	ea.

2 - TIE ROD ADJUSTING SLEEVES

68-70	3048C2 req.10.00	ea.
71-77	817R2 req.10.00	ea.

3 - OUTER TIE RODS

68-70	39567052 req.19.00	ea.
71-72	39878582 req.19.00	ea.
73-77	78282822 req.18.00	ea.

4, 5, 6, 7 - TIE ROD COMPONENTS

***Note: Some of the following components are included with tie rods.**

76-77	4498GM	(4) Tie Rod Grease Boot4 req.Disc.
68-69	102646	(5) Tie Rod Nut (correct)4 req.2.75 ea.
70-77	4508GM	(5) Tie Rod Nut4 req.45 ea.
68-70	103373	(6) Cotter Pin (stainless)4 req.30 ea.
68-77	4475GM	(7) Grease Fitting4 req.5.86 ea.

8 - CENTER LINKS

68-72	780089650.00	ea.
73-77	7838062	with P/S (exc. Monte Carlo)85.00 ea.
73-77	3994472	Monte Carlo (R & R only)150.00 ea.

9, 10, 11, 12 - CENTER LINK COMPONENTS

***Note: Some of the following components are included with center links.**

68-77	4475GM	(9) Center Link Grease Fitting2 req.5.86 ea.
68-77	RP1239	(11) Center Link Nut2 req.2.00 ea.
68-77	50470-PS	(12) Center Link Cotter Pin (stainless)2 req.40 ea.

13 - IDLER ARMS

68-72	780190931.00	ea.
73-74	781838635.00	ea.
75-77	782828345.00	ea.

14, 15, 16, 17, 18 - IDLER ARM COMPONENTS

68-77	4475GM	(14) Idler Arm Grease Fitting6.23 ea.
68-72	4501GM	(15) Idler Arm Bolt2 req.3.91 ea.
68-72	382588	(16) Idler Arm Bolt Washer2 req.75 ea.
68-75	3907R	(18) Idler Arm Bolt Lock Nut2 req.50 ea.
68-77	4500GM	Idler Arm Grease Boot (not pictured)Disc.

19 - PITMAN ARMS

68-72	3047R	with P/S72.00 ea.
68-72	7811779	without P/S72.00 ea.

20, 21 - PITMAN ARM COMPONENTS

68-77	4506GM	(20) Pitman Arm Nut Lock Washer3.59 ea.
68-77	3308GM	(21) Pitman Arm Nut8.66 ea.

Steering Components

STEERING ARMS & HARDWARE

***Note: Bolts to spindle / knuckle, outer tie rod attaches to this part.**

68-72	120-158	Steering Arm Set88.00 set
68-72	123-158	Steering Arm Bolt/Nuts7.00 set

STEERING SHAFT COUPLINGS & FLANGES

68-69	2727R	All (without power steering)36.00 ea.
68-76	7828871R	All with Power Steering31.00 ea.
70-75	2729GM	All (without power steering)87.92 ea.
70-75	2729R	All (without power steering)40.00 ea.
73-75	7828871R	All with Power Steering31.00 ea.
68	5699294	Flange - Tilt39.00 ea.
68-77	4529R	Flange to Shaft Bolt - Tilt3.75 ea.
68-72	4977GM	Flange Nut - 5/16"Disc.
68-72	9420821	Flange Nut - 3/8"25 ea.
68-72	4762GM	Flange Nut Lock Washer - 5/16"39 ea.
68-72	35883-PS	Flange Nut Lock Washer - 3/8"10 ea.
70-76	21648	Intermediate Shaft Seal (Monte Carlo)28.00 ea.

Manual Steering Gear Box

68-77	7808549	New Replacement	
		Manual Gear Box AssemblyDisc.

STEERING GEAR BOX MOUNTING BOLTS

68-77	2151GM	Gear Box to Frame Bolt3 req.3.74 ea.
68-77	1193463	Gear Box to Frame Bolt Washer3 req.1.75 ea.
71-72	479684	Gear Box to Frame Bolt Washer (correct)3 req.1.75 ea.
68-77	RP1057	Steering Box Bolt & Washer Set (correct)13.00 set

NEED A PICTURE?

www.classicmuscle.com

Each year specific catalog is available for download on our website! Find your specific part from our catalog or website.

Go to the search box and type in the part number exactly as it is in our catalog (dashes, letters, etc.) and it will display a picture of that part. If we do not picture the part you are looking for, please let your sales rep know or e-mail us at: classic@modernauto.com.

SECTION 6 - SUSPENSION & STEERING

Power Steering

POWER STEERING GEAR BOX

New, No Core Required

68-76	PSBOX1	Standard Ratio	325.00	ea.
68-76	PSBOX2	Quick Ratio	325.00	ea.
77	PSBOX3	Standard Ratio	325.00	ea.
77	PSBOX4	Quick Ratio	325.00	ea.

POWER STEERING PUMPS WITH RESERVOIR - NEW

(no core required)

6 cylinder

68-69	5123GM	Pump	Disc.	
70-72	5117R	Pump	155.00	ea.
75-77	5109GM	Pump (exc. smog)	74.00	ea.
75-77	5110GM	Pump with Smog	75.00	ea.

Small Block

68	5114GM	Pump	Disc.	
69	5123GM	Pump	Disc.	
70	5107GM	Pump	97.00	ea.
71-74	5106GM	Pump	80.00	ea.
75-77	5108GM	Pump	74.00	ea.

Big Block

68	5115GM	Pump (uses auxiliary reservoir)	145.00	ea.
68	5115R	Correct (uses auxiliary reservoir)	175.00	ea.
69	5117R	Pump	155.00	ea.
70	5107GM	Pump	97.00	ea.
71-74	5106GM	Pump	80.00	ea.
75	5108GM	Pump	74.00	ea.

POWER STEERING KITS

Includes: Standard Ratio Box, Rag Joint, Pitman Arm, Power Steering Pump & Hose Kit with 500 Series Box.

68	AP088	Kit	590.00	kit
69	AP089	Kit	590.00	kit
70	AP090	Kit	590.00	kit
71-72	AP091	Kit	590.00	kit

BB PUMP AUXILIARY RESERVOIRS & COMPONENTS

68	3928205	Reservoir (correct)	59.00	ea.
68	5695670	Reservoir Cap (correct)	28.00	ea.
68	3888740	Reservoir Mounting Bracket	24.00	ea.
68	9780422	Bracket Mounting Bolt	75	ea.
68	9414923	Reservoir Hose Clamp	2 req. 3.00	ea.



PUMP RESERVOIR CAP (exc. 68 BB)

68-77	5690846	Cap (correct metal top)	43.00	ea.
68-77	2159GM	Cap (GM repl. part)	10.36	ea.

PUMP REBUILD COMPONENTS

68-77	4115GM	Pump Seal Kit	20.25	kit
68-77	4121GM	Pump Shaft Seal	10.13	ea.

STEERING PUMP PULLEYS

68	3873847	396/375 Cast Deep Groove 1 groove ..	151.00	ea.
68-69	3770509A	V8 (exc. 396/375) (correct) 	1 groove ... 58.00	ea.
68-69	3770509I	V8 (exc. 396/375) (import)	1 groove ... 34.00	ea.
69-70	3941105	396/375 Deep Groove	1 groove ... 44.00	ea.
69-74	2154GM	V8 with A/C	2 groove ... 33.00	ea.
70	3941105	454/LS6	1 groove ... 44.00	ea.
70-74	3770509A	V8 (exc. 70 396/375 or 454/LS6) (exc. A/C) (correct) 	1 groove ... 58.00	ea.
70-74	3770509I	V8 (exc. 70 396/375 or 454/LS6) (exc. A/C) (import)	1 groove ... 34.00	ea.
68-74	3824475	Pulley Nut (correct)	8.00	ea.

SB PUMP MOUNTING BRACKETS, BRACES & SUPPORTS

68	3858872	Cradle Bracket	33.00	ea.
69-76	3941102	Cradle Bracket	25.00	ea.
68	3878257	Adjuster Brace	18.00	ea.
69-76	3941103	Adjuster Bracket	26.00	ea.
69-72	3959558	Rear Support (exc. 72 A/C)	28.00	ea.

BB PUMP MOUNTING BRACKETS, BRACES & SUPPORTS

68	3925527	Cradle Bracket	65.00	ea.
68	3925528	Adjuster Brace	10.00	ea.
69	3946017	Rear Support (also see set)	16.00	ea.
69	394601678	Bracket, Brace & Support Set (includes bracket pivot bolt & lock washer)	5 piece ... 55.00	set
70-72	826GM	Cradle Bracket	24.65	ea.
70-72	3967420R	Adjuster Bracket	25.00	ea.

continued...

SECTION 6 - SUSPENSION & STEERING

Power Steering

...continued

V8 PUMP MOUNTING HARDWARE

68	180120	Pump to Cradle Bracket Bolt.....	2.25	ea.
68	35883-PS	Pump to Cradle Bracket Bolt Lock Washer.....	10	ea.
68	829GM	Pump Stud.....	2 req. 10.00	ea.
68	3907R	Pump Stud Nut - Upper.....	50	ea.
68	3825452	Pump Stud Washer - Upper.....	50	ea.
68	120377	Pump Stud Nut - Lower.....	50	ea.
68	35883-PS	Pump Stud Lock Washer - Lower.....	10	ea.
68	4545GM	Pump Stud Washer - Lower.....	75	ea.
69-72	9418822	Pump to Cradle Bracket Bolt - Upper (exc. 70-72 BB).....	1.50	ea.
69-72	9418967	Pump to Cradle Bracket Bolt - Lower (exc. 70-72 BB).....	1.20	ea.
70-72	9418967	Pump to Cradle Bracket Bolt - BB.....	1.20	ea.
69-72	35883-PS	Pump to Cradle Bracket Bolt Lock Washer.....	2 req. 10	ea.
69-72	3792381	Pump to Cradle Bracket Spacer/Washer - Upper.....	4.00	ea.
69-77	829GM	Pump Stud.....	10.00	ea.
69-72	9418931	Pump Stud Nut.....	50	ea.
69-72	35883-PS	Pump Stud Lock Washer.....	10	ea.
69	9419234	Pump Stud Washer - SB.....	50	ea.
69	3825452	Pump Stud Washer - BB.....	50	ea.
70-71	9419234	Pump Stud Washer.....	50	ea.
72	3825452	Pump Stud Washer.....	50	ea.

SB BRACKET, BRACE & SUPPORT MOUNTING HARDWARE

***Note: Some adjuster brace hardware listed with Alternator Brackets in Section 7.**

68	454905	Cradle Bracket Mounting Bolt .2 req.	1.50	ea.
68	35883-PS	Cradle Bracket Mounting Bolt Lock Washer.....	2 req. 10	ea.
68	3718608	Adjuster Brace Spacer.....	4.00	ea.
69-72	9418847	Cradle Bracket Mounting Bolt.....	2.00	ea.
69-72	35883-PS	Cradle Bracket Mounting Bolt Lock Washer.....	10	ea.
69-72	9418822	Adjuster Bolt.....	1.50	ea.
69-72	35883-PS	Adjuster Bolt Lock Washer.....	10	ea.
69	9419234	Adjuster Bolt Washer.....	50	ea.
70-72	3825452	Adjuster Bolt Washer.....	50	ea.
69-72	3786494	Rear Support Mounting Bolt - Lower.....	1.80	ea.
69-72	9418967	Adjuster Brace to Pump Bolt...2 req.	1.20	ea.
69-72	35883-PS	Adjuster Brace to Pump Bolt Lock Washer.....	2 req. 10	ea.

BB BRACKET, BRACE & SUPPORT MOUNTING HARDWARE

***Note: Some adjuster brace hardware listed with Alternator Brackets in Section 7.**

68	9418967	Cradle Bracket Mounting Bolt.....	1.20	ea.
68	3928906	Adjuster Brace Stud.....	6.00	ea.
68	4919GM	Adjuster Brace Stud Lock Nut (late).....	75	ea.
68	3923R	Adjuster Brace Stud Nut Washer.....	50	ea.
70-72	9419073	Cradle Bracket Mounting Bolt & Washer - Front.....	2.50	ea.

70-72	9418967	Cradle Bracket Mounting Bolt - Rear.....	1.20	ea.
69	35883-PS	Cradle Bracket Mounting Bolt Lock Washer ..	10	ea.
70-72	103328	Cradle Bracket Mounting Bolt Lock Washer - Front.....	50	ea.
70-72	35883-PS	Cradle Bracket Mounting Bolt Lock Washer - Rear.....	10	ea.
69	9418822	Adjuster Bolt.....	1.50	ea.
70-72	9419099	Adjuster Bolt.....	95	ea.
69	35883-PS	Adjuster Bolt Lock Washer.....	10	ea.
70-72	103329	Adjuster Bolt Lock Washer.....	50	ea.
69	3825452	Adjuster Bolt Washer.....	50	ea.
70-72	9429658	Adjuster Bolt Washer.....	50	ea.
69	3748038	Rear Support Mounting Bolt - Lower.....	2.40	ea.
69	3923R	Rear Support Mounting Bolt Washer.....	50	ea.
69	9418967	Adjuster Brace to Pump Bolt...2 req.	1.20	ea.
70-72	9418967	Adjuster Brace to Pump Bolt - Upper.....	2 req. 1.20	ea.
70-72	9418823	Adjuster Brace to Pump Bolt - Lower.....	2 req. 1.75	ea.
69-72	35883-PS	Adjuster Brace to Pump Bolt Lock Washer.....	2 req. 10	ea.

POWER STEERING PRESSURE HOSES

CHEVELLE

68	70213PS	Small Block.....	65.00	ea.
68	80112PS	396.....	58.00	ea.
68-73	71058PS	6 Cylinder.....	Disc.	
69	560PS	Big Block.....	39.00	ea.
70-71	70263PS	Big & Small Block.....	20.00	ea.
72	80123PS	Small Block.....	56.00	ea.
72-75	70269PS	Big Block.....	25.00	ea.
73-74	543PS	Small Block.....	25.00	ea.
75-76	70260PS	Small Block.....	Disc.	

MONTE CARLO

70	535PS	21.00	ea.
71	804PS	23.00	ea.
72	80123PS	Small Block.....	56.00	ea.
72	70269PS	Big Block.....	25.00	ea.
73-74	543PS	Small Block.....	25.00	ea.
73-74	70269PS	Big Block.....	25.00	ea.
75-76	70260PS	Small Block.....	Disc.	

POWER STEERING RETURN HOSES

CHEVELLE & MONTE CARLO

68-75	70518PS	19.00	ea.
76-77	726PS	20.00	ea.

RETURN HOSE SIDE SCREW CLAMPS

68-69	274337	2.00	ea.
70-72	5690839	1.00	ea.

HOSE RETAINERS

68-69	7802624	Pressure Hose to Box Retainer - V8.....	9.00	ea.
70-71	9419303	Retainer Mounting Screw - V8.....	50	ea.
69-71	3874661	Hose Tie Clamp (stainless) (holds pressure & return hoses together).....	6.50	ea.

SECTION 6 - SUSPENSION & STEERING

Front Coil Springs

Note: Also see Correct Reproduction Spring Sets.

CHEVELLE

68	CS6332	All (exc. Convertible/SS/BB)	99.00	pr.
68	CS5372	All (exc. Convertible/SS/BB) H.D.	124.00	pr.
68	CS5374	Convertible/SS/BB (exc. A/C)	120.00	pr.
68	CS5400	Convertible/SS/BB with A/C	110.00	pr.
69	CS6330	All SB	105.00	pr.
69	CS5380	All SB (H.D.)	105.00	pr.
69	CS5390	All BB	118.00	pr.
69-70	CS5390	All SB with A/C (H.D.)	118.00	pr.
70	CS5380	All SB (exc. A/C)	105.00	pr.
70	CS5450	All BB	138.00	pr.
70	CS6330	All SB with A/C	105.00	pr.
71-72	CS6332	All SB (exc. A/C)	99.00	pr.
71-72	CS5380	All SB (exc. A/C) (H.D.)	105.00	pr.
71-72	CS5372	All SB with A/C	124.00	pr.
71-72	CS5398	All SB with A/C (H.D.)	115.00	pr.
71-72	CS5372	All BB (exc. A/C)	124.00	pr.
71-72	CS5398	All BB (exc. A/C) (H.D.)	115.00	pr.
71-72	CS5374	All BB with A/C	120.00	pr.
71-72	CS5536	All BB with A/C (H.D.)	115.00	pr.

MONTE CARLO

70	CS6330	All	105.00	pr.
70	CS5390	All (H.D.)	118.00	pr.
71-72	CS5372	SB	124.00	pr.
71-72	CS6330	BB & SB (H.D.)	105.00	pr.
71-72	CS5536	BB (H.D.)	115.00	pr.

EL CAMINO

68	CS5400	All	110.00	pr.
69	CS6330	All SB	105.00	pr.
69	CS5390	All SB (H.D.)	118.00	pr.
70	CS5380	All SB (exc. A/C)	105.00	pr.
70	CS5390	All SB with A/C (H.D.) & BB	118.00	pr.
70	CS6330	All SB with A/C	105.00	pr.
70	CS5400	All BB with A/C	110.00	pr.
71-72	CS5372	All SB (exc. A/C)	124.00	pr.
71-72	CS6330	All SB with A/C & BB (exc. A/C)	105.00	pr.
71-72	CS5536	All BB with A/C	115.00	pr.

FRONT COIL OVER CONVERSION KITS

Kit Includes: Ready to bolt on coil over system that is designed so lower end sets on the coil-over shock and the upper end sets in the original spring bucket in the frame. This allows for the use of a longer and lighter spring for more stored energy, offering increased weight transfer. Greater durability is also achieved by locating the spring pressure in the frame and not on a single stud. The threaded aluminum body allows ride height adjustment and boasts an easy bolt-in installation. The system includes aluminum body coil-over shocks, specially designed conical springs & all mounting hardware.

68-72	AP097	Single Adjustable Conversion Kit	475.00	pr.
64-67	AP098	Double Adjustable Conversion Kit	530.00	pr.

Rear Coil Springs

Note: Also see Correct Reproduction Spring Sets.

CHEVELLE

68	CS6319	All (exc. SS & Convertible)	87.00	pr.
68	CS5385	SS & Convertible	107.00	pr.
69-70	CS6319	All	87.00	pr.
69-70	CS5413	All (H.D.)	92.00	pr.
71-72	CS5379	All SB	65.00	pr.
71-72	CS5413	All SB (H.D.)	92.00	pr.
71-72	CS5385	BB	107.00	pr.

MONTE CARLO

70-71	CS5379	All	65.00	pr.
70-71	CS5413	All (H.D.)	92.00	pr.
72	CS5385	All	107.00	pr.

EL CAMINO

68	CS6435	All SB	134.00	pr.
68	CS5399	SB (H.D.) & BB	110.00	pr.
69	CS6435	All	134.00	pr.
70	CS6435	SB	134.00	pr.
70	CS5413	BB	92.00	pr.
71	CS5379	SB	65.00	pr.
71	CS5413	SB (H.D.)	92.00	pr.
71	CS6435	BB	134.00	pr.
72	CS6435	All	134.00	pr.

2 - COIL SPRING SPACERS & INSULATORS

68-76	847R	Rear Coil Spring Insulator	2 req.	9.00 ea.
-------	------	----------------------------------	--------	----------

REAR COIL OVER CONVERSION KITS

Kits Include: Specially designed USA made mounting brackets and single or double adjustable aluminum shocks specific to Chevelles, springs and all necessary hardware. With the highly popular adjustable front kits and the addition of this Rear Coil-Over Conversion Kit, you can now get a complete suspension makeover for both ends of the vehicle.

68-72	AP093	Single Adjustable Conversion Kit	640.00	kit
68-72	AP094	Double Adjustable Conversion Kit	685.00	kit

Rear Suspension

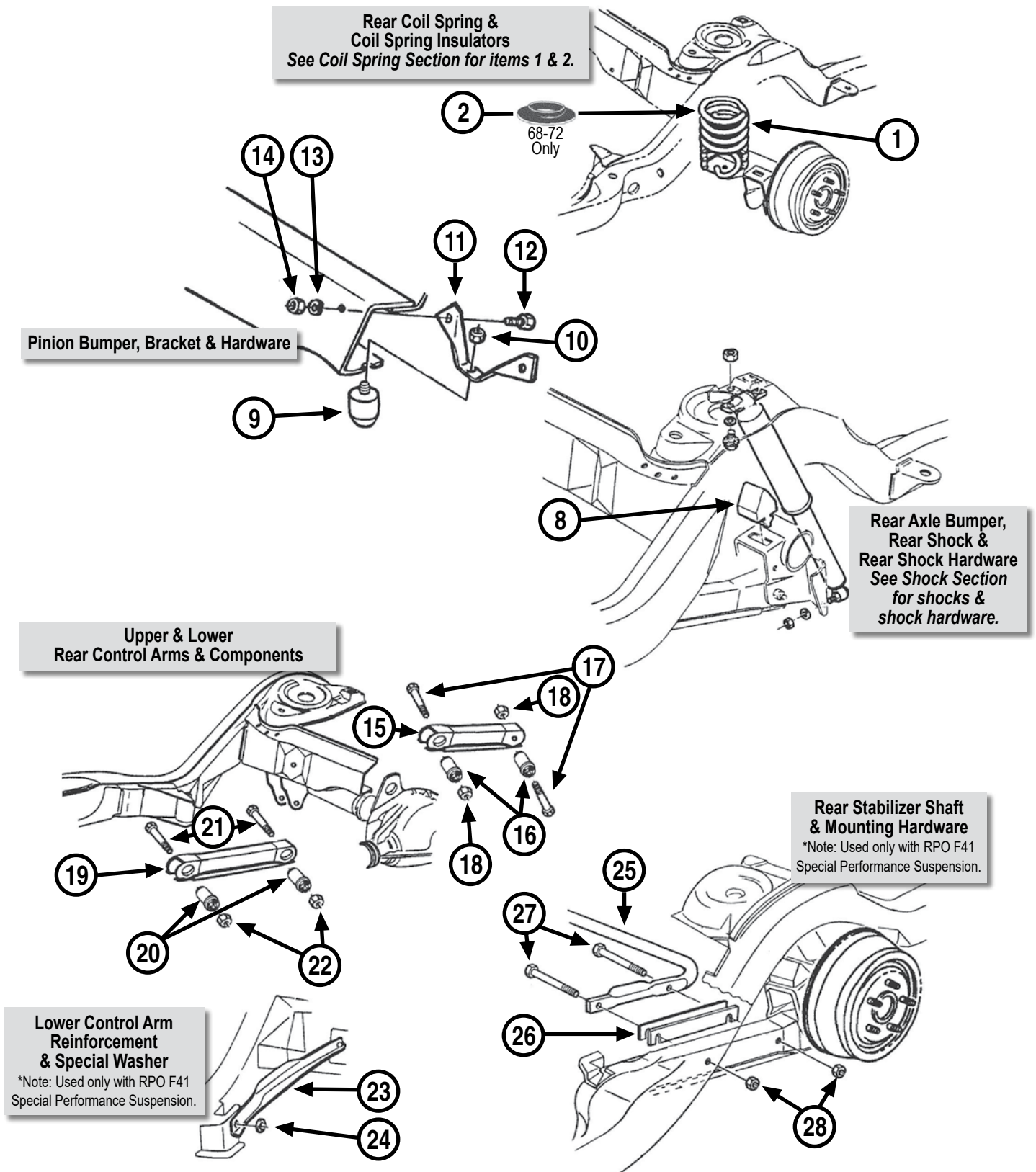

*Note: Some numbered parts are no longer available.

SECTION 6 - SUSPENSION & STEERING

Rear Suspension

8, 9, 10, 11, 12, 13, 14 - REAR SUSPENSION

BUMPERS & COMPONENTS

68-71	9773073 (8)	Axle Bumper - Chevelle (exc. 70-71 Wagon).....2 req.8.00	ea.
68-72	9419073 (8A)	Spacer Mounting Bolt & Washer - El Camino & Wagon.....2.50	kit
68-72	103328 (8A)	Spacer Mounting Bolt Lock Washer - El Camino & Wagon 2 req.50	ea.
68-72	271500 (8A)	Spacer Mounting Bolt Nut - El Camino & Wagon.....2 req.75	ea.
68-72	9418931 (10)	Pinion Bumper Nut.....50	ea.
68-72	4762R (13)	Pinion Bumper Bracket Bolt Lock Washer.....2 req.10	ea.
68-69	102634 (14)	Pinion Bumper Bracket Bolt Nut.....2 req.25	ea.
70-72	9417954 (14)	Pinion Bumper Bracket Bolt Nut.....2 req.50	ea.

15, 16, 17, 18, 19, 20, 21, 22 - UPPER & LOWER REAR CONTROL ARMS & COMPONENTS

68-72	9790979 (15)	Upper Control Arm (front bushing installed).....85.00	ea.
68-77	3869857 (16)	Upper Control Arm Bushing4 req.12.00	ea.
68-72	9421430 (17)	Upper Control Arm Bolt.....4 req.7.00	ea.
68-72	4483GM (18)	Upper Control Arm Bolt Nut4 req.1.46	ea.
68-72	3937877 (19)	Lower Control Arm Set (includes bushings) (boxed RPO F41 type).....155.00	pr.
68-72	RLCAIF41	Inserts Only (for boxing in standard arms) (not pictured).....26.00	pr.
68-77	3869857 (20)	Lower Control Arm Bushing4 req.12.00	ea.
68-72	9421430 (21)	Lower Control Arm Bolt.....4 req.7.00	ea.
68-72	4483GM (22)	Lower Control Arm Bolt Nut4 req.1.46	ea.

23, 24 - LOWER CONTROL ARM REINFORCEMENT & SPECIAL WASHER

68-72	39180612 (23)	Rear Suspension Reinforcement Braces2 piece110.00	set
68-72	4518GM (24)	Reinforcement Brace Washer .2 req.1.72	ea.

25, 26, 27, 28 - REAR STABILIZER SHAFT & MOUNTING HARDWARE

68-72	394926 (25)	7/8" Shaft (O.E. on HD suspension)Disc.	
68-72	385967S (26)	Shim Set6 piece18.00	set
68-70	PK385967 (26)	Shim Kit (includes 27 & 28).....20.15	kit
71-72	385967 (26)	Shim Kit (includes 27 & 28).....22.00	kit
68-70	22595-PS(27)	Mounting Bolt.....4 req.2.50	ea.
71-72	9419852 (27)	Mounting Bolt.....4 req.2.50	ea.
68-70	46976-PS(28)	Mounting Bolt Lock Nut.....4 req.75	ea.
71-72	3850GM (28)	Mounting Bolt Lock Nut.....4 req.62	ea.

25, 26, 27, 28 - REAR SWAY BAR KITS

**Custom Performance Part with Hardware Kit. Test bar for fit and appearance before using hardware (all hardware must be returned for credit.)* 

68-72	692-AD (25)	7/8".....185.00	kit
68-72	690-AD (25)	1" (for boxed control arms).....185.00	kit

Shock Absorbers & Components

GM/DELCO GAS CHARGED SHOCK ABSORBERS

"Today's Shock Technology for Yesterday's Muscle Cars!"

**Note: Most shock absorbers include mounting hardware.*

68-77	5136GM	Front (exc. El Camino).....2 req.25.00	ea.
68-77	5137GM	Front - El Camino2 req.25.00	ea.
68-77	3055GM	Rear.....2 req.27.00	ea.

KYB "GAS-A-JUST" SHOCKS

68-77	KG4513	Front2 req.55.00	ea.
68-77	KG5504	Rear.....2 req.49.00	ea.

GM/DELCO REAR AIR SHOCK KITS

68-77	3060GM	All.....Disc.	
-------	--------	---------------	--

SHOCK MOUNTING HARDWARE

68-72	2315GM	Front Upper Shock Nut.....2 req.1.13	ea.
68-72	4527GM	Front Upper Shock Grommet .4 req.1.60	ea.
68-72	5544049	Front Upper Shock Grommet Retainer4 req.95	ea.
68-69	4480GM	Front Lower Shock Mounting Bolt.....4 req.3.04	ea.
70-72	3968521	Front Lower Shock Mounting Bolt.....4 req.1.25	ea.
68-72	SAK16	Front Lower Shock Mounting Kit.....8 piece7.00	kit
68-69	179817	Rear Upper Shock Mounting Bolt.....4 req.95	ea.
70	9418991	Rear Upper Shock Mounting Bolt.....4 req.1.35	ea.
71-72	4519GM	Rear Upper Shock Mounting Bolt.....4 req.1.41	ea.
68-70	9419275	Rear Upper Shock Mounting Bolt Washer4 req.50	ea.
68-72	9422275	Rear Upper Shock Mounting Bolt Lock Nut4 req.50	ea.
68-72	924209-CM	Rear Lower Shock Bolt Assembly (repl. part)2 req.16.00	ea.
68-72	103329	Rear Lower Shock Lock Washer.....2 req.50	ea.
68-72	9421085	Rear Lower Shock Nut2 req.1.25	ea.

Starters & Components

GM REPLACEMENT STARTERS (Remanufactured) (no core required)

68-69	325GM	BB	122.00	ea.
68-69	2081GM	SB with TH350/400	69.00	ea.
70	328GM	350 2 BBL with A/T	90.00	ea.
70	2081GM	350 2 BBL with M/T	84.00	ea.
70	326GM	350 4 BBL & 400/402 with A/T	127.70	ea.
70	325GM	350 4 BBL with M/T	122.00	ea.
70	326GM	454 with A/T	127.70	ea.
70	325GM	396/402/454 with M/T	122.00	ea.
71-76	326GM	350/400/402/454 with A/T	127.70	ea.
71-76	325GM	350/400/402/454 with M/T	122.00	ea.
77	328GM	305 Automatic	95.00	ea.
77	2081GM	305 Manual	84.00	ea.
77	327GM	350 Automatic	84.80	ea.
77	325GM	350 Manual	122.00	ea.
77	327GM	350 Automatic	84.80	ea.

STARTER MOUNTING BOLTS

68-75	2698GM	BB Bolt (3 5/8" long).....2 req.	5.00	ea.
68-72	2699GM	Bolt (4 27/32" long) (exc. BB) (exc. 70-72 350 M/T).....	5.40	ea.
68-72	14097279	Bolt (1 3/4" long) (exc. BB) (exc. 70-72 350 M/T).....	4.50	ea.
68-74	RP1039	Small Block Starter Bolt Set.....	10.00	set
70-72	2698GM	350 with M/T Bolt (3 5/8" long).....2 req.	5.00	ea.
76-77	4975GM	Starter Mounting Shim	1.51	ea.

STARTER BRACES

68-73	2169GM	SB Brace (exc. 70-72 350) (GM repl. part)	7.63	ea.
68	2167GM	SB with 11" Clutch Brace	5.79	ea.
69-77	2167GM	350 & 400/SB Brace	5.79	ea.
68-75	2168GM	BB	6.93	ea.
68-72	9419370	Brace Mounting Bolt - 6 cyl.2 req.	80	ea.
68-69	9419370	Brace Mounting Bolt - V8	80	ea.
71-72	9422273	V8 Brace Nut.....	50	ea.
71-72	9419274	V8 Brace Nut Washer	25	ea.

STARTER HEAT SHIELD

***Note: Will work on other models although not original equipment.**

69-71	3954224	BB (correct).....	38.00	ea.
69-71	3954224P	BB (polished)	44.00	ea.
69-71	361443	BB (repl. part).....	15.00	ea.
69-71	3943648	BB Heat Shield Nut	8.00	ea.

Alternator Rebuild Components

68-75	2703GM	Shaft Nut (5/8" - 20)	Disc.	
72-75	2706GM	Brush & Holder Assembly	38.00	ea.
68-75	2709GM	Drive End Bearing	12.62	ea.
68-75	2711GM	Drive End Frame	18.38	ea.
68-75	BT33	Terminal Rubber Boot (black)	3.00	ea.
68-75	BT33PB	Terminal Plastic Cap & Retainer Set (black)	12.00	set
68-75	BT33PR	Terminal Plastic Cap & Retainer Set (red)	12.00	set
72-75	2725GM	Capacitor.....	7.78	ea.

ALTERNATOR PULLEYS & FANS

68-75	2174GM	All (2 1/2 OD x 1/2 wide).....	1 groove.....	Disc.
68-70	1970831	BB/H.P.....	1 groove.....	Disc.

VOLTAGE REGULATORS

68-72	2139GM	All with External Regulator (exc. 63 AMP Alternator)	90.00	ea.
71-72	2139GM	All with 63 AMP Alternator	90.00	ea.
71-75	2140GM	All with Internal Regulator (exc. 63 AMP Alternator)	14.00	ea.
68	9420415	Regulator Mounting Screw.....3 req.	75	ea.
69-71	9422404	Regulator Mounting Screw.....3 req.	Disc.	

65-68 Big Block Alternator Mounting Components

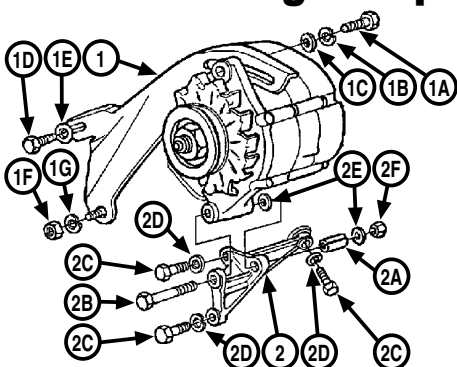

UPPER ADJUSTMENT BRACKETS & COMPONENTS

65-66	3884506	(1)	Upper Adjustment Bracket	23.00	ea.
65-66	3884508C	(1)	Upper Adjustment Bracket (chrome)	26.00	ea.
67-68	3884508	(1)	Upper Adjustment Bracket	24.00	ea.
67-68	3884508C	(1)	Upper Adjustment Bracket (chrome)	26.00	ea.
65-68	122017	(1A)	Upper Adjustment Bolt	2.40	ea.
65-67	138485	(1B)	Upper Adjustment Bolt Star Washer	25	ea.
68	4762GM	(1B)	Upper Adjustment Bolt Lock Washer	39	ea.
68	4762R	(1B)	Upper Adjustment Bolt Lock Washer	10	ea.
65-68	3792420	(1C)	Upper Adjustment Bolt Washer	50	ea.
65-68	180122	(1D)	Upper Bracket Mounting Bolt	1.00	ea.
65-66	35883-PS(1E)		Upper Bracket Bolt Lock Washer	10	ea.
67	3697R	(1E)	Upper Bracket Bolt Star Washer	25	ea.
68	35883-PS(1E)		Upper Bracket Bolt Lock Washer	10	ea.
65-67	9418931	(1F)	Upper Bracket Mounting Nut	50	ea.
68	120377	(1F)	Upper Bracket Mounting Nut	50	ea.
65-66	35883-PS(1G)		Upper Bracket Bolt Lock Washer	10	ea.
67	3697R	(1G)	Upper Bracket Bolt Star Washer	25	ea.
68	35883-PS(1G)		Upper Bracket Bolt Lock Washer	10	ea.

LOWER BRACKETS & COMPONENTS

65	3863138	(2)	Lower Bracket with Hardware (2E & 2F recommended)	95.00	ea.
66-67	3878264	(2)	Lower Bracket with Hardware (2E & 2F recommended)	40.00	ea.
66-67	3878264C	(2)	Lower Bracket (chrome)	57.00	ea.
68	3925526	(2)	Lower Bracket with Hardware (2E & 2F recommended)	40.00	ea.
68	3925526C	(2)	Lower Bracket (chrome)	57.00	ea.
65-68	3831946	(2A)	Lower Bracket Spacer	3.00	ea.
65-68	1114GM	(2B)	Alternator Mounting Bolt	4.00	ea.
65-68	180122	(2C)	Bracket Mounting Bolt	3 req. 1.00	ea.
65-68	35883-PS(2D)		Bracket Mounting Bolt Lock Washer	3 req. 10	ea.
65-68	3825452	(2E)	Mounting Bolt Washer	2 req. 50	ea.
65-68	3907R	(2F)	Alternator Mounting Bolt Lock Nut	50	ea.

KITS

66-68	PKABK-1	(1, 2, 2A, 2B, 2C, 2D, 2E & 2F)	13 piece	64.50	kit
66-68	PKABKC-1	(1 & 2) (chrome)	2 piece	83.00	kit

66-68 Small Block (exc. 327/L79) Alternator Mounting Components

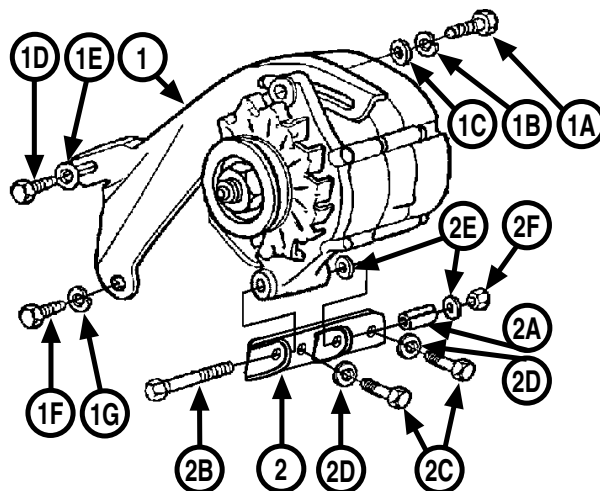

UPPER ADJUSTMENT BRACKETS & COMPONENTS

66-68	3888104	(1)	Upper Adjustment Bracket	28.00	ea.
66-68	122017	(1A)	Upper Adjustment Bolt	2.40	ea.
66-67	138485	(1B)	Upper Adjustment Bolt Star Washer	25	ea.
68	4762GM	(1B)	Upper Adjustment Bolt Lock Washer	39	ea.
68	4762R	(1B)	Upper Adjustment Bolt Lock Washer	10	ea.
66-68	3792420	(1C)	Upper Adjustment Bolt Washer	50	ea.
66-68	9418967	(1D)	Upper Bracket Mounting Bolt (exc. A/C)	1.20	ea.
66-68	180122	(1D)	Upper Bracket Mounting Bolt with A/C	1.00	ea.
66	35883-PS(1E)		Upper Bracket Mounting Bolt Lock Washer	10	ea.
67	3697R	(1E)	Upper Bracket Bolt Star Washer	25	ea.
68	35883-PS(1E)		Upper Bracket Bolt Lock Washer	10	ea.
66-68	9418931	(1F)	Upper Bracket Mounting Nut	50	ea.
66	35883-PS(1G)		Upper Bracket Bolt Lock Washer	10	ea.
67	3697R	(1G)	Upper Bracket Bolt Star Washer	25	ea.
68	35883-PS(1G)		Upper Bracket Bolt Lock Washer	10	ea.

LOWER BRACKETS & COMPONENTS

66-68	3878256	(2)	Lower Bracket	39.00	ea.
66-68	352GM	(2A)	Lower Bracket Spacer	Disc.	
66-68	191163	(2B)	Alternator Mounting Bolt	4.25	ea.
66-68	180122	(2C)	Bracket Mounting Bolt (exc. P/S) (front hole)	1.00	ea.
66-68	180124	(2C)	Bracket Mounting Bolt (rear hole)	1.35	ea.
66-68	35883-PS(2D)		Bracket Mounting Bolt Lock Washer	2 req. 10	ea.
66-68	3825452	(2E)	Alternator Mounting Bolt Washer	2 req. 50	ea.
66-68	3907R	(2F)	Alternator Mounting Bolt Lock Nut	49	ea.

KITS

66-68	PKABK-9	(1, 2 & 2A)	3 piece	67.00	kit
-------	---------	-------------	---------	-------	-----

66-68 327/L79 Alternator Mounting Components

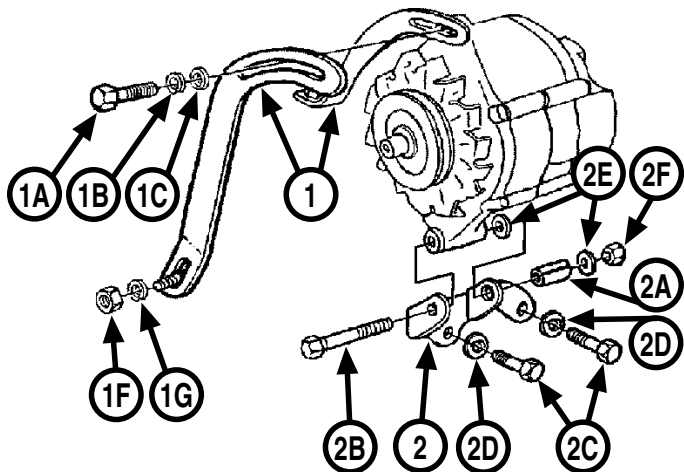

UPPER ADJUSTMENT BRACKETS & COMPONENTS

66-68	38996189	(1)	Upper Adjustment Bracket Set (stamped GT) (correct).....	2 piece	70.00	pr.
66-68	3819910	(1A)	Upper Adjustment Bolt	2.40	ea.	
66-67	138485	(1B)	Upper Adjustment Bolt Star Washer	25	ea.	
68	4762GM	(1B)	Upper Adjustment Bolt Lock Washer	39	ea.	
68	4762R	(1B)	Upper Adjustment Bolt Lock Washer	10	ea.	
66-68	3792420	(1C)	Upper Adjustment Bolt Washer	50	ea.	
66-68	9418931	(1F)	Upper Bracket Mounting Nut.....	50	ea.	
66-68	35883-PS	(1G)	Upper Bracket Mounting Nut Lock Washer.....	10	ea.	

LOWER BRACKETS & COMPONENTS

66-68	3878256	(2)	Lower Bracket	39.00	ea.	
66-68	352GM	(2A)	Lower Bracket Spacer.....	Disc.		
66-68	1114GM	(2B)	Alternator Mounting Bolt	4.00	ea.	
66-68	180122	(2C)	Bracket Mounting Bolt (front hole)	1.00	ea.	
66-68	180124	(2C)	Bracket Mounting Bolt (rear hole)	1.35	ea.	
66-68	35883-PS	(2D)	Bracket Mounting Bolt Lock Washer.....	2 req.	10	ea.
66-68	3825452	(2E)	Alternator Mounting Bolt Washer.....	2 req.	50	ea.
66-68	3907R	(2F)	Alternator Mounting Bolt Lock Nut	49	ea.	

KITS

66-68	PKABK-10	(1, 2 & 2A)	4 piece	109.00	kit
-------	----------	-------------	-------	---------	--------	-----

69-72 Big Block Alternator Mounting Components

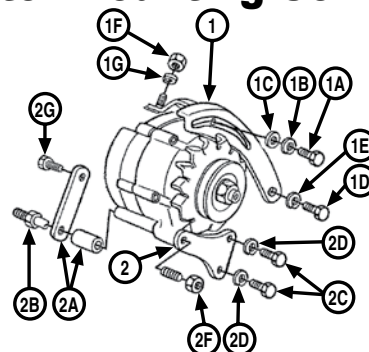

UPPER ADJUSTMENT BRACKETS & COMPONENTS

69-72	359GM	(1)	Upper Adjustment Bracket (GM repl. part) Disc.			
69-72	359C	(1)	Upper Adjustment Bracket (chrome).....	23.00	ea.	
69-72	180079	(1A)	Upper Adjustment Bolt	2.40	ea.	
69-72	4762GM	(1B)	Upper Adjustment Bolt Lock Washer	39	ea.	
69-72	4762R	(1B)	Upper Adjustment Bolt Lock Washer	10	ea.	
69-72	1371261	(1C)	Upper Adjustment Bolt Washer	25	ea.	
69-72	9418967	(1D)	Upper Bracket Mounting Bolt.....	1.20	ea.	
69-72	35883-PS	(1E)	Upper Bracket Bolt Lock Washer	10	ea.	
69-72	9418931	(1F)	Upper Bracket Mounting Nut.....	50	ea.	
69-72	35883-PS	(1G)	Upper Bracket Nut Lock Washer.....	10	ea.	

LOWER BRACKETS & COMPONENTS

69-72	354GM	(2)	Lower Bracket (GM repl. part).....	14.00	ea.	
69-72	354C	(2)	Lower Bracket (chrome)	16.00	ea.	
69-71	39409423	(2A)	Lower Rear Spacer/Brace.....	2 piece	11.00	set
69-71	39409423A	(2A)	Lower Rear Spacer/Brace (correct markings).....	2 piece	13.00	set
69-72	3940944	(2B)	Alternator Mounting Stud (includes nut - 2F).....	7.35	ea.	
69-72	9418822	(2C)	Bracket Mounting Bolt.....	2 req.	1.50	ea.
69-72	35883-PS	(2D)	Bracket Mounting Bolt Lock Washer.....	2 req.	10	ea.
69-72	9418931	(2F)	Alternator Mounting Stud Nut.....	50	ea.	
69-72	2300GM	(2G)	Lower Rear Spacer/Brace Bolt	3.38	ea.	

BOLT KITS

69-72	3940944K	Alternator Mounting Bolt Kit (1A, 1B, 1C, 2B & 2F)	5 piece	9.00	kit	
-------	----------	--	---------	------	-----	--

BRACKET KITS

69	PKABK-4	(1, 2, 2A, 2B & 2F) (correct)....	6 piece	59.00	kit	
69	413944	(1, 2, 2B & 2F) (correct)	4 piece	48.00	kit	
69-71	PKABK-5	(1, 2 & 2A) (replacement).....	4 piece	48.19	kit	
69-72	PKABKC-5	(1 & 2) (chrome).....	2 piece	35.00	kit	

69-74 Small Block Alternator Mounting Components

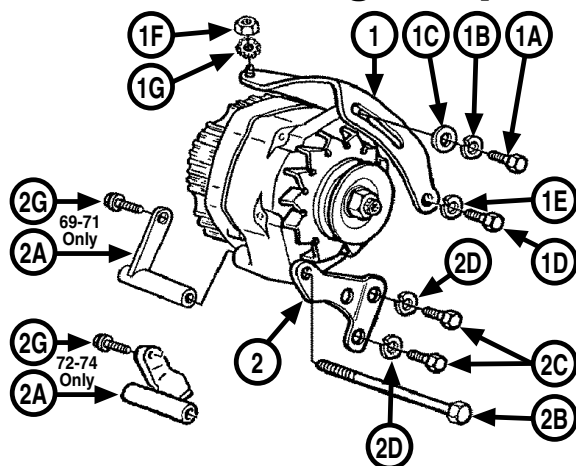

UPPER ADJUSTMENT BRACKETS & COMPONENTS

69-74	3932410	(1)	Bracket.....	32.00	ea.
69-74	570-67	(1)	Bracket without Battery Cable Clip	30.00	ea.
<i>*Some models may require drilling extra holes</i>					
69-74	180079	(1A)	Upper Adjustment Bolt	2.40	ea.
69-74	4762GM	(1B)	Upper Adjustment Bolt Lock Washer	39	ea.
69-74	4762R	(1B)	Upper Adjustment Bolt Lock Washer	10	ea.
69-70	1371261	(1C)	Upper Adjustment Bolt Washer	25	ea.
71-74	3792420	(1C)	Upper Adjustment Bolt Washer	50	ea.
69-74	9418967	(1D)	Upper Bracket Mounting Bolt	1.20	ea.
69-74	35883-PS	(1E)	Upper Bracket Bolt Lock Washer	10	ea.
69-74	120377	(1F)	Upper Bracket Mounting Nut.....	75	ea.
69-74	3697R	(1G)	Upper Bracket Nut Star Washer.....	25	ea.

LOWER BRACKETS & COMPONENTS

69-74	3951500	(2)	Lower Bracket (correct).....	13.00	ea.
69-74	2726GM	(2)	Lower Bracket (GM repl. part).....	12.38	ea.
69-74	3951500C	(2)	Lower Bracket (chrome) (shape is more correct than GM repl. part).....	11.00	ea.
69-71	3951574	(2A)	Lower Rear Spacer/Brace.....	18.00	ea.
72-74	355GM	(2A)	Lower Rear Spacer/Brace.....	10.62	ea.
69-74	3932414	(2B)	Alternator Mounting Bolt	4.50	ea.
69-74	9418822	(2C)	Bracket Mounting Bolt.....2 req.	1.50	ea.
69-74	35883-PS	(2D)	Bracket Mounting Bolt Lock Washer	2 req.10	ea.
69-74	2300GM	(2G)	Lower Rear Spacer/Brace Bolt	3.38	ea.

BOLT KITS

69-74	PKAB12	Alternator Mounting Bolt Kit (1A, 1B, 1C & 2B)	4 piece.....8.10	kit
-------	--------	--	------------------	-----

BRACKET KITS

69	PKABK-2	(1, 1A, 1B, 1C, 2, 2A & 2B)	8 piece.....76.95	kit
----	---------	-----------------------------------	-------------------	-----

73-75 Big Block Alternator Mounting Components

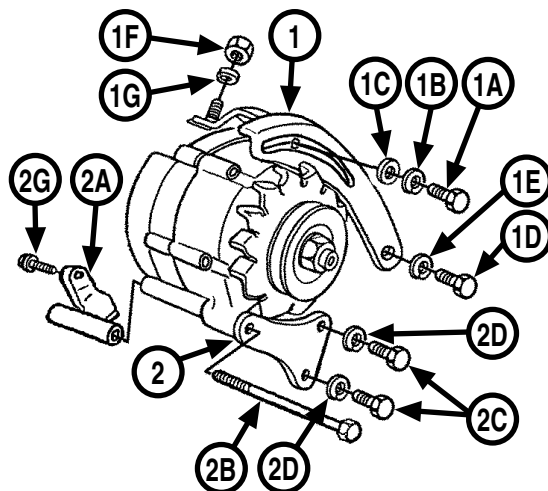

UPPER ADJUSTMENT BRACKETS & COMPONENTS

73-75	359GM	(1)	Upper Adjustment Bracket (GM replacement part).....	Disc.	
73-75	359C	(1)	Upper Adjustment Bracket (chrome)	23.00	ea.
73-75	180079	(1A)	Upper Adjustment Bolt	2.40	ea.
73-75	4762R	(1B)	Upper Adjustment Bolt Lock Washer	10	ea.
73-75	3792420	(1C)	Upper Adjustment Bolt Washer	50	ea.
73-75	35883-PS	(1E)	Upper Bracket Mounting Bolt Lock Washer ..	10	ea.
73-75	9418931	(1F)	Upper Bracket Mounting Nut.....	50	ea.
73-75	35883-PS	(1G)	Upper Bracket Mounting Nut Lock Washer....	10	ea.

LOWER BRACKETS & COMPONENTS

73-75	354GM	(2)	Lower Bracket (GM repl. part).....	14.00	ea.
73-75	354C	(2)	Lower Bracket (chrome)	16.00	ea.
73-75	355GM	(2A)	Lower Rear Spacer/Brace.....	10.62	ea.
73-75	3932414	(2B)	Alternator Mounting Bolt	4.50	ea.
73-75	9418822	(2C)	Bracket Mounting Bolt.....2 req.	1.50	ea.
73-75	35883-PS	(2D)	Bracket Mounting Bolt Lock Washer	2 req.10	ea.
73-75	2300GM	(2G)	Lower Rear Spacer/Brace Bolt	3.38	ea.

BOLT KITS

73-75	PKAB12	Alternator Mounting Bolt Kit (1A, 1B, 1C & 2B)	4 piece.....8.10	kit
-------	--------	--	------------------	-----

75-77 Small Block Alternator Mounting Components

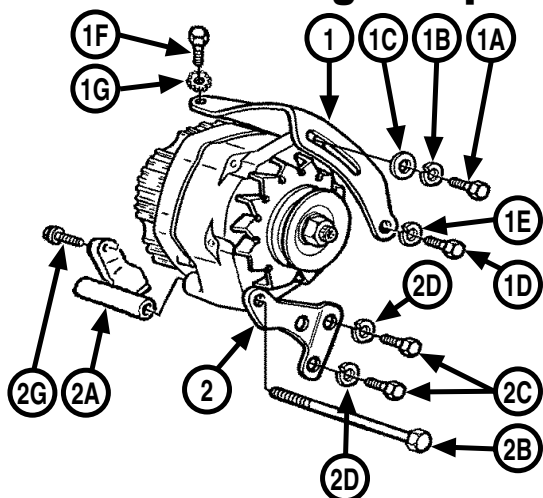

UPPER ADJUSTMENT BRACKETS & COMPONENTS

75-77	180079	(1A)	Upper Adjustment Bolt	2.40	ea.
75-77	4762GM	(1B)	Upper Adjustment Bolt Lock Washer39	ea.
75-77	4762R	(1B)	Upper Adjustment Bolt Lock Washer10	ea.
75-77	3792420	(1C)	Upper Adjustment Bolt Washer50	ea.
75-77	35883-PS	(1E)	Upper Bracket Mounting Bolt Lock Washer10	ea.
75	4955GM	(1F)	Upper Bracket Mounting Bolt86	ea.
76-77	4956GM	(1F)	Upper Bracket Mounting Bolt	Disc.	
75	3697R	(1G)	Upper Bracket Mounting Nut Star Washer25	ea.

LOWER BRACKETS & COMPONENTS

75-77	3951500	(2)	Lower Bracket (correct)	13.00	ea.
75-77	2726GM	(2)	Lower Bracket (GM repl. part)	12.38	ea.
75-77	3951500C	(2)	Lower Bracket (chrome) (shape is more correct than GM repl. part)	11.00	ea.
75-77	355GM	(2A)	Lower Rear Spacer/Brace	10.62	ea.
75-77	3932414	(2B)	Alternator Mounting Bolt	4.50	ea.
75-77	9418822	(2C)	Bracket Mounting Bolt	2 req. 1.50	ea.
75-77	35883-PS	(2D)	Bracket Mounting Bolt Lock Washer	2 req. 1.0	ea.
75-77	2300GM	(2G)	Lower Rear Spacer/Brace Bolt	3.38	ea.

BOLT KITS

75-77	PKAB12		Alternator Mounting Bolt Kit (1A, 1B, 1C & 2B)	4 piece 8.10	kit
-------	--------	--	--	--------------	-----

BRACKET KITS

75	5171-MG	(1 & 2) (chrome)	2 piece 24.90	kit
76-77	5170-MG	(1 & 2) (chrome)	2 piece 23.10	kit

Battery Components

BATTERY TRAYS

68-72	361R	Tray.....	14.00	ea.
70-72	3963317	Monte Carlo Tray Support Bracket.....	18.00	ea.
78-88	BT1278	Tray Malibu/El Camino/Monte Carlo.....	36.00	ea.

BATTERY TRAY MOUNTING HARDWARE

68	9780422	Tray to Radiator Support Bolt..2 req.....	.75	ea.
68	9420941	Tray to Inner Fender Bolt.....2 req.....	1.50	ea.
69	4696GM	Tray to Radiator Support Bolt..2 req.....	.50	ea.
69	9420941	Tray to Inner Fender Bolt.....2 req.....	1.50	ea.
70	3858700	Tray to Radiator Support Bolt. (exc. Monte Carlo).....	Disc.	
70	9420941	Tray to Inner Fender Bolt (exc. Monte Carlo).....3 req.....	1.50	ea.
71-72	3858700	Tray to Radiator Support Bolt (exc. Monte Carlo).....	Disc.	
71-72	9420941	Tray to Inner Fender Bolt (exc. Monte Carlo).....3 req.....	1.50	ea.
70-72	3858700	Monte Carlo Tray to Radiator support Bolt.....	Disc.	
70-72	3958323	Monte Carlo Tray to Inner Fender Bolt - Front.....	Disc.	
70-72	9420941	Monte Carlo Tray to Inner Fender Bolt - Rear.....	1.50	ea.
70-72	9420941	Monte Carlo Support Bracket to Inner Fender Bolt.....2 req.....	1.50	ea.
70-72	3846201	Monte Carlo Support Bracket to Tray Bolt.....	.90	ea.

BATTERY RETAINERS & COMPONENTS

68-77	366GM	Battery Retainer Clamp.....	6.09	ea.
67-80	366R	Battery Retainer Clamp.....	2.00	ea.
67-80	366S	Battery Retainer Clamp (Stainless).....	4.00	ea.
68-71	3758783	Retainer Clamp Bolt.....	1.25	ea.
72-77	32651-PS	Retainer Clamp Bolt.....	.50	ea.

Correct Style Battery Cables

NEGATIVE CABLES

68	6289197	6 cylinder.....	47.00	ea.
68	6296709	307.....	47.00	ea.
68	6296700	327 & 396.....	47.00	ea.
69	6296746	6 cylinder (exc. A/C).....	47.00	ea.
69	6296747	6 cylinder with A/C.....	47.00	ea.
69	6296745	307 & 350.....	47.00	ea.
69	6296751	396 & Copo 427.....	47.00	ea.
70	6296746	6 cylinder (exc. H.D. battery).....	47.00	ea.
70	8901355	6 cylinder with HD Side Post Battery.....	47.00	ea.
70	14660-MP	V8 (exc. H.D. battery or Monte Carlo).....	47.00	ea.
70	8901636	307 with HD Side Post Battery.....	50.00	ea.
70	8901637	350 & BB with HD side Post Battery (exc. Monte Carlo).....	50.00	ea.
70	8901084	Monte Carlo SB (exc. H.D. battery).....	47.00	ea.
70	14660-MP	Monte Carlo BB (exc. H.D. battery).....	47.00	ea.
70	8901638	Monte Carlo V8 with HD Side Post Battery.....	50.00	ea.

71	8901864	6 cylinder.....	50.00	ea.
71	22665-MP	307.....	50.00	ea.
71	8901866	350 & BB (exc. Monte Carlo).....	50.00	ea.
71	8901867	Monte Carlo.....	50.00	ea.
72	8901864	6 cylinder.....	50.00	ea.
72	22665-MP	SB (exc. Monte Carlo).....	50.00	ea.
72	8901866	BB (exc. Monte Carlo).....	50.00	ea.
72	8901867	Monte Carlo.....	50.00	ea.

POSITIVE CABLES

68	6289198	6 cylinder.....	47.00	ea.
68	6289199	307.....	47.00	ea.
68	6296701	327 & 396.....	47.00	ea.
69	6296785	6 cylinder.....	47.00	ea.
69	6289199	307 & 350.....	47.00	ea.
69	12595-MP	396 & Copo 427.....	37.50	ea.
70	6296788	6 cylinder (exc. H.D. battery).....	47.00	ea.
70	8901351	6 cylinder with HD Side Post Battery.....	50.00	ea.
70	8901095	V8 (exc. H.D. battery or Monte Carlo).....	47.00	ea.
70	8901623	307 with HD Side Post Battery.....	50.00	ea.
70	8901624	350 & BB with HD Side Post Battery.....	50.00	ea.
70	8901072	Monte Carlo SB (exc. H.D. battery).....	47.00	ea.
70	8901074	Monte Carlo BB (exc. H.D. battery).....	47.00	ea.
70	8901625	Monte Carlo with HD Side Post Battery.....	50.00	ea.
71	8901860	6 cylinder.....	50.00	ea.
71	8901861	307.....	50.00	ea.
71	8901932	350 & BB (exc. Monte Carlo).....	50.00	ea.
71	8901863	Monte Carlo.....	50.00	ea.
72	8908070	6 cylinder.....	50.00	ea.
72	8908071	SB (exc. Monte Carlo).....	50.00	ea.
72	8908072	BB (exc. Monte Carlo).....	50.00	ea.
72	8908073	Monte Carlo.....	50.00	ea.

Battery Cable Components

BATTERY CABLE RETAINER CLIPS

68-69	3359GM	6 cylinder Positive Cable to Frame Clip.....	3.14	ea.
68-69	4726GM	V8 Positive Cable to Frame Clip.....	Disc.	
69	3857706	V8 Negative Cable to Alternator Bracket Clip.....	12.00	ea.
70	3973690	V8 Positive Cable to Engine Frame Bracket Clip (exc. 70 Monte Carlo 350).....	Disc.	
70	3359GM	Monte Carlo V8 Positive Cable to Engine Frame Bracket Clip - Lower.....	3.14	ea.
70-72	9419321	V8 Positive Cable to Engine Frame Bracket Clip Screw (exc. 70-72 Monte Carlo 350).....	50	ea.
70-72	5150GM	6 cylinder Positive Cable to Idle Arm Bolt Clip Nut.....	50	ea.
70-72	3359GM	6 cylinder Positive Cable to Engine Frame Bracket Clip.....	3.14	ea.
73-75	3359GM	Positive Cable Clip.....	3.14	ea.

continued...

Battery Cable Components

...continued

NEGATIVE CABLE HARDWARE

72	5150GM	6 cylinder Cable to Engine Stud Nut.....	50	ea.
68-71	3697R	6 cylinder Cable to Engine Bolt Star Washer.....	25	ea.
72	3697R	6 cylinder Cable to Engine Stud Star Washer.....	25	ea.
68	186634	Cable to A/C Compressor Bracket Bolt.....	1.50	ea.
69	4733GM	Cable to A/C Compressor Bracket Bolt.....	Disc.	
68-69	3697R	Cable to A/C Compressor Bracket Bolt Star Washer.....	25	ea.
68	138485	V8 Cable to Water Pump Stud Star Washer (exc. A/C).....	25	ea.
68	120368	V8 Cable to Water Pump Stud Nut (exc. A/C).....	50	ea.
69	120368	SB Cable to Intake Stud Nut.....	50	ea.
69	138485	SB Cable to Intake Stud Star Washer.....	25	ea.
69	180118	BB Cable to Engine Bolt.....	50	ea.
69	3697R	BB Cable to Engine Star Washer.....	50	ea.
70-72	3980136	V8 Cable to Alternator Bracket Bolt.....	1.50	ea.
70-72	4724R	V8 Cable to Alternator Bracket Star Washer.....	25	ea.
64-69	9420415	Pigtail Ground Screw.....	75	ea.
70-72	9422404	Pigtail Ground Screw.....	54	ea.
68-72	4539R	Pigtail Ground Screw Star Washer.....	25	ea.

POSITIVE CABLE HARDWARE

68-72	5150GM	Cable to Starter Nut.....	50	ea.
-------	--------	---------------------------	----	-----

BATTERY CABLE JUNCTION BLOCK

68-69	4537GM	Junction Block Nut.....	40	ea.
70-71	4727GM	Junction Block Nut.....	Disc.	
68-70	3840232	Junction Block Screw.....	50	ea.
71	9420914	Junction Block Screw.....	50	ea.

Distributors & Components

REMANUFACTURED DISTRIBUTORS (no core required)

68-70	301612-A1	6 cylinder.....	50.00	ea.
68-74	301835-A1	V8.....	80.00	ea.
71-74	301637-A1	6 cylinder.....	55.00	ea.

HIGH PERFORMANCE NEW H.E.I. DISTRIBUTOR

68-77	3557GM	V8 (Complete - Ready to Install!)	158.25	ea.
-------	--------	-----------------------------------	--------	-----

DISTRIBUTOR CAPS

68-74	369GM	6 cylinder.....	10.00	ea.
68-74	370GM	V8.....	18.00	ea.
68-74	370C	V8 (clear).....	43.00	ea.
75-77	2177GM	6 cylinder H.E.I.	17.00	ea.
75-77	2178GM	V8 H.E.I.	25.00	ea.

DISTRIBUTOR ROTORS

68-74	2179GM	6 cylinder.....	6.50	ea.
68-74	2180GM	V8.....	7.00	ea.
75-77	2181GM	6 cylinder H.E.I.	8.00	ea.
75-77	2182GM	V8 H.E.I.	8.00	ea.

DISTRIBUTOR POINTS & CONDENSER

68-74	2183GM	6 cylinder Points.....	12.00	ea.
68-74	2184GM	V8 Points.....	23.00	ea.
74	2185GM	V8 "Uniset" Points & Condenser.....	43.00	set
68-74	2186GM	6 cylinder Condenser.....	9.00	ea.
68-74	2187GM	V8 Condenser.....	8.00	ea.
68-74	2189GM	V8 Condenser Bracket.....	Disc.	
68-74	2190GM	6 cylinder Lead Wire.....	9.00	ea.
68-74	2191GM	V8 Lead Wire.....	7.00	ea.

DISTRIBUTOR MOUNTING CLAMP & GASKET

68-69	3772532	V8 Clamp, Retainer & Bolt Kit (correct wire type).....	3 piece.....	15.00	kit
68-77	367GM	V8 Clamp (repl. on 68-69).....	1.60	ea.	
68-77	2194GM	V8 Gasket	1.36	ea.	

DISTRIBUTOR GEARS & SHIMS

68-77	2195GM	6 cylinder Gear.....	58.00	ea.
68-77	2196B	V8 Brass Gear (protects camshafts).....	50.00	ea.
68-75	2820-MG	6 cylinder/V8 Gear Shim Kit.....	9.00	kit

IGNITION COILS (Replacement)

68-74	330GM	Coil.....	50.24	ea.
68-74	330C	H.P. Coil (chrome).....	55.00	ea.
75-77	5360GM	H.E.I. Coil - 6 cylinder.....	58.00	ea.
75-77	2663GM	H.E.I. Coil - V8.....	38.50	ea.

COIL BRACKETS & MOUNTING HARDWARE

68-74	1970344	Coil Bracket.....	15.00	ea.
68-74	1970344C	Coil Bracket (chrome).....	7.00	ea.
68-69	3848408	Bracket Mounting Bolt - V8.....	1.75	pr.
70-72	9431963	Bracket Mounting Bolt - V8.....	1.00	ea.

VACUUM ADVANCE CONTROLS (Replacement)

68	VC150	6 cylinder.....	14.00	ea.
68	VC24A	307.....	18.00	ea.
68	5359GM	327.....	22.00	ea.
68	5359GM	396 (exc. 396/375).....	22.00	ea.
69	VC150	6 cylinder.....	14.00	ea.
69	VC24A	307.....	18.00	ea.
69	VC170	350 (exc. 350/300).....	16.00	ea.
69	VC169	350/300 M/T.....	18.00	ea.
69	VC89	350/300 A/T.....	15.00	ea.
69	5359GM	396/325.....	22.00	ea.
69	5359GM	396/350 M/T.....	22.00	ea.

continued...

Distributors & Components

...continued

VACUUM ADVANCE CONTROLS (Replacement)

69	VC24A	396/350 A/T.....	18.00	ea.
69	VC24A	396/375.....	18.00	ea.
70	VC150	6 cylinder.....	14.00	ea.
70	VC24A	307 M/T.....	18.00	ea.
70	VC170	350/2 BBL.....	16.00	ea.
70	VC169	350/4 BBL M/T.....	18.00	ea.
70	VC89	350/4 BBL A/T.....	15.00	ea.
70	VC24A	396 or 402/350.....	18.00	ea.
70	VC24A	396 or 402/375.....	18.00	ea.
70	5361GM	454/450.....	15.00	ea.
71	VC150	6 cylinder.....	14.00	ea.
72	VC150	6 cylinder.....	14.00	ea.

Distributor Vacuum Lines

*Note: "S" at end of part number indicates stainless steel.

*Note: All kits include correct steel line, retainer clip on intake & white stripe hose. TCS = transmission control spark solenoid.

68-69	FDV6707	SB/2 BBL (exc. 350).....	12.00	ea.
68-69	FDV6707S	SB/2 BBL (exc. 350).....	14.00	ea.
68-69	FDV6703	SB/4 BBL.....	12.00	ea.
68-69	FDV6703S	SB/4 BBL.....	14.00	ea.
68-69	3883220K	SB/4 BBL.....	16.00	kit
68-69	3883220KS	SB/4 BBL.....	19.00	kit
68-69	FDV6705	396/Q-Jet.....	12.00	ea.
68-69	FDV6705S	396/Q-Jet.....	14.00	ea.
68-69	3870334K	396/Q-Jet.....	16.00	kit
68-69	3870334KS	396/Q-Jet.....	19.00	kit
68-69	FDV6605	396/375.....	12.00	ea.
68-69	FDV6605S	396/375.....	14.00	ea.
68-69	3886154K	396/375.....	16.00	kit
68-69	3886154KS	396/375.....	19.00	kit
70	BDV7005	BB with Q-Jet & TCS.....	2 piece	18.00 set
70	BDV7005S	BB with Q-Jet & TCS.....	2 piece	24.00 set
70	VA616	BB with Q-Jet & TCS.....	24.00	kit
70	VA617	BB with Q-Jet (without TCS).....	21.00	kit
71	CDV6805	BB.....	12.00	ea.
71	CDV6805S	BB.....	14.00	ea.
72	CDV6805	BB.....	12.00	ea.
72	CDV6805S	BB.....	14.00	ea.

Distributor Vacuum Line Components

VACUUM LINE FITTING

68-69	137404	Line to Carb Fitting - SB/2 BBL.....	4.50	ea.
-------	--------	--------------------------------------	------	-----

VACUUM LINE INTAKE RETAINER CLIP

68-72	3828555	V8 Line Retainer.....	7.00	ea.
-------	---------	-----------------------	------	-----

DISTRIBUTOR VACUUM HOSE

68-77	532W	Vacuum Hose (correct white striped) (per foot).....	1.00	ft.
-------	------	--	------	-----

TCS SOLENOIDS & COMPONENTS (Transmission Control Spark Solenoid)

70	1114434	Solenoid - BB (correct).....	100.00	ea.
70-71	1114432	Solenoid - SB (correct).....	100.00	ea.
71-72	1114444	Solenoid - 6 cylinder.....	56.00	ea.
72	1114451	Solenoid - SB.....	Disc.	
72	1114453	Solenoid - BB (correct).....	96.00	ea.
73-74	1997410	Solenoid - SB (exc. A/T).....	86.00	ea.
70	9419892	Mounting Clamp/Rod Washer - 6 cylinder.....	25	ea.
70	120380	Mounting Clamp/Rod Lock Washer - 6 cylinder.....	10	ea.
70-74	3895GM	Mounting Stud - V8.....	2.96	ea.
70-74	4762GM	Mounting Stud Lock Washer - V8.....	39	ea.
70-74	9417954	Mounting Stud Nut - V8.....	50	ea.

TCS SWITCHES

(screws into transmission)

70-71	4677GM	Switch - TH400.....	12.00	ea.
70-71	4689GM	Switch - M/T.....	32.00	ea.
70-73	4690GM	Switch - TH350.....	Disc.	
72-74	4691GM	Switch - TH400.....	26.00	ea.
70-75	3726GM	Switch Gasket.....	93	ea.

TCS SWITCHES

(screws into RH cylinder head)

70-71	5376GM	Switch - A/C models.....	17.00	ea.
-------	--------	--------------------------	-------	-----

Plug Wire Sets

68-72	508R	BB.....	39.00	set
68-72	508S	SB.....	39.00	set

Dated Wire Sets

*Exact wires to original, Packard wire models built prior to March use 3-Q, models built after March use 1-Q.

6 CYLINDER

68	1016-673	6 cylinder (exc. A/C).....(3-Q-67)....	54.00	set
68	1016-681	6 cylinder (exc. A/C).....(1-Q-68)....	54.00	set
68	1018-673	6 cylinder with A/C.....(3-Q-67)....	54.00	set
68	1018-681	6 cylinder with A/C.....(1-Q-68)....	54.00	set
69	1016-683	6 cylinder (exc. A/C).....(3-Q-68)....	54.00	set
69	1016-691	6 cylinder (exc. A/C).....(1-Q-69)....	54.00	set
69	1018-683	6 cylinder with A/C.....(3-Q-68)....	54.00	set
69	1018-691	6 cylinder with A/C.....(1-Q-69)....	54.00	set
70	1016-693	6 cylinder.....(3-Q-69)....	54.00	set
70	1016-701	6 cylinder.....(1-Q-70)....	54.00	set
71	1016-703	6 cylinder.....(3-Q-70)....	54.00	set
71	1016-711	6 cylinder.....(1-Q-71)....	54.00	set
72	1016-713	6 cylinder.....(3-Q-71)....	54.00	set
72	1016-721	6 cylinder.....(1-Q-72)....	54.00	set

continued...

Dated Wire Sets

...continued

6 CYLINDER

73	1016-723	6 cylinder.....	(3-Q-72).....	54.00	set
73	1016-731	6 cylinder.....	(1-Q-73).....	54.00	set
74	1016-733	6 cylinder.....	(3-Q-73).....	54.00	set
74	1016-741	6 cylinder.....	(1-Q-74).....	54.00	set

SMALL BLOCK

68	1228-673	307/327	(3-Q-67).....	73.00	set
68	1228-681	307/327	(1-Q-68).....	73.00	set
69	1230-683	307/350	(3-Q-68).....	73.00	set
69	1230-691	307/350	(1-Q-69).....	73.00	set
70	1230-693	307/350	(3-Q-69).....	73.00	set
70	1230-701	307/350	(1-Q-70).....	73.00	set
71	1230-703	307/350	(3-Q-70).....	73.00	set
71	1230-711	307/350	(1-Q-71).....	73.00	set
72	1230-713	307/350	(3-Q-71).....	73.00	set
72	1230-721	307/350	(1-Q-72).....	73.00	set
73	1230-723	307/350	(3-Q-72).....	73.00	set
73	1230-731	307/350	(1-Q-73).....	73.00	set
74	1232-733	350/400	(3-Q-73).....	73.00	set
74	1232-741	350/400	(1-Q-74).....	73.00	set

BIG BLOCK

68	1310-673	All	(3-Q-67).....	73.00	set
68	1310-681	All	(1-Q-68).....	73.00	set
69	1310-683	All	(3-Q-68).....	73.00	set
69	1310-691	All	(1-Q-69).....	73.00	set
70	1310-693	All	(3-Q-69).....	73.00	set
70	1310-701	All	(1-Q-70).....	73.00	set
71	1310-703	All	(3-Q-70).....	73.00	set
71	1310-711	All	(1-Q-71).....	73.00	set
72	1312-713	All	(3-Q-71).....	73.00	set
72	1312-721	All	(1-Q-72).....	73.00	set
73	1314-723	All	(3-Q-72).....	73.00	set
73	1314-731	All	(1-Q-73).....	73.00	set
74	1314-733	All	(3-Q-73).....	73.00	set
74	1314-741	All	(1-Q-74).....	73.00	set

Plug Wire Retainers & Spark Plug Heat Shields

SB PLUG WIRE RETAINERS

68	2660GM	SB (2 wire lower valve cover bolt hole) LH/RH	4 req.	1.79	ea.
69-72	2660GM	SB (2 wire lower valve cover bolt hole) RH	2 req.	1.79	ea.
73	2660GM	SB (2 wire lower valve cover bolt hole) LH/RH	3 req.	1.79	ea.
74	2660GM	SB (2 wire lower valve cover bolt hole) LH/RH	4 req.	1.79	ea.
69-72	3947766	SB (2 wire front lower / also holds temperature wire) LH.....		16.00	ea.

74	2977995	SB (2 wire on support) LH.....	2.50	ea.
68-73	2977555	SB (4 wire on support)		
		LH/RH	2 req.	6.00 ea.
69-73	3932485	SB (4 wire / "L" shape rear lower) LH	15.00	ea.
73	2965736	SB (4 wire loose type) RH.....	1.25	ea.
74	2965736	SB (4 wire loose type)		
		LH/RH	2 req.	1.25 ea.

BB PLUG WIRE RETAINERS

68-71	2977417	BB (2 wire loose type) LH	1.50	ea.
68-71	2977995	BB (2 wire on valve cover) (exc. 69-71 A/C) LH/RH	2 req.	2.50 ea.
69-71	2977995	BB with A/C (2 wire on valve cover) RH.....	2.50	ea.
68-71	3928902	BB with Smog (2 wire / 2nd lower valve cover bolt hole) RH	13.00	ea.
68-72	2977555	BB (4 wire on valve cover) LH/RH	2 req.	2.50 ea.
68-71	2965736	BB (4 wire loose type) RH.....	1.25	ea.
72	2965736	BB (4 wire loose type) LH/RH	2 req.	1.25 ea.
69-71	3932485	BB with A/C (4 wire / "L" shape 3rd lower valve cover bolt hole) LH.....	15.00	ea.

SB PLUG WIRE RETAINER KITS

72	PK706	SB Kit	6 piece	46.58	kit
73	PK708	SB Kit	7 piece	33.62	kit
74	PK709	SB Kit (exc. HEI)	7 piece	12.16	kit

BB PLUG WIRE RETAINER KITS

68-71	PK722	BB with Smog Kit (exc. 69-71 A/C)	7 piece	32.75	kit
68-71	PK725	BB Kit (exc. smog or 69-71 A/C)	6 piece	19.75	kit
69-71	PK723	BB with Smog & A/C Kit	7 piece	45.25	kit
69-71	PK726	BB with A/C Kit (exc. smog)	6 piece	32.25	kit
72	PK724	BB Kit	4 piece	14.50	kit
68-71	PKBE32	BB Retainer Kit (4 plastic retainers that attach to valve covers only)	4 piece	17.00	kit

PLUG WIRE RETAINER SUPPORTS (mounts on intake)

68	3923287	SB with P/B Rear Support - LH.....	24.00	ea.
68-72	3927104	SB Rear Support with Retainer - RH	12.00	ea.
69	3932487P	SB with P/B Rear Support -LH.....	24.00	ea.
70-73	3973366	SB Rear Support - LH	23.00	ea.

SPARK PLUG HEAT SHIELDS

68-72	3845717	Heat Shield Set with Brackets - SB.....	27.00	set
68-72	349GM	RH Rear/LH Front - SB (for Rams Horn manifolds).....	30.00	ea.
68-72	348GM	RH Front/LH Rear - SB (for Rams Horn manifolds).....	30.00	ea.
68-71	3871266	Heat Shield Set - BB	8 piece	47.00 set
72-75	2656GM	Heat Shield - BB (GM repl.)	8 req.	4.49 ea.

continued...

Plug Wire Retainers & Spark Plug Heat Shields

...continued

SPARK PLUG HEAT SHIELDS

68-72	447143	Shield to Support Screw - SB .8 req.	25	ea.
68-70	9421116	Shield Mounting Bolt - SB	4 req.	60 ea.
71-72	9421116	Shield Mounting Bolt - SB	4 req.	60 ea.

Horns & Components

HORNS (Replacement)

70-72	AP068	Horn Set with Welded Brackets	130.00	pr.
-------	-------	-------------------------------	--------	-----

HORN MOUNTING HARDWARE

70-72	3846202	Bolt	80	ea.
-------	---------	------	----	-----

HORN RELAYS (Replacement)

68-71	529R	Relay	30.00	ea.
74-77	528GM	Relay	Disc.	

HORN RELAY MOUNTING HARDWARE

68-69	9420415	Bolt	2 req.	75 ea.
70-71	9420415	Bolt	2 req.	75 ea.
72	9429619	Bolt	2 req.	55 ea.
72	121743	Terminal Nut		50 ea.

MISCELLANEOUS ELECTRICAL COMPONENTS

68-72	9422033S	Wire Tie Strap Kit (correct style black)	3 piece	7.00 kit
72	3961573	Seat Belt Warning & Park Brake Relay	48.00	ea.
72	9419303	Seat Belt Warning Relay Mounting Screw	2 req.	50 ea.

Temperature Gauge Sending Units

68-69	159GM	All with Gauge	28.00	ea.
68	6400759	V8 with Gauge (correct)	25.00	ea.
70-72	159GM	V8 with Gauge	28.00	ea.
73-77	159GM	All with Gauge	28.00	ea.
68-77	RR100	Cloth Style Wire Insulator	2.00	ea.

Headlamp Components

REPLACEMENT HEADLAMPS

68-70	3075GM	Outer Low & High Beam (exc. M. Carlo)	10.00	ea.
70	497GM	Monte Carlo	10.00	ea.
71-72	497GM	Headlamp	10.00	ea.

T3 HEADLAMP SET

68-70	SB6870S	O.E. Headlamp Set (exc. Monte Carlo)	4 piece	145.00 set
-------	---------	---	---------	------------

HEADLAMP MOUNTING BUCKETS

68-70	491R	Inner - RH (exc. Monte Carlo)	20.00	ea.
68-69	491R	Inner - LH (exc. Monte Carlo)	20.00	ea.
68-69	493R	Outer - RH (exc. Monte Carlo)	20.00	ea.
68-69	493R	Outer - RH	20.00	ea.
68-70	491234	Headlamp Buckets with retaining rings	90.00	set
68-70	493R	Outer - LH (exc. Monte Carlo)	20.00	ea.
70	492R	Inner - LH	20.00	ea.
70	494R	Outer - RH (exc. Monte Carlo)	20.00	ea.
70	5957684	Monte Carlo - LH	26.00	ea.
70	490R	Monte Carlo - RH	24.00	ea.
71-72	5961887	LH	24.00	ea.
71-72	5961886	RH	24.00	ea.
73-74	496GM	Bucket (Exc. Laguna) LH/RH	28.00	ea.
76-77	496GM	Bucket LH/RH	28.00	ea.

HEADLAMP RETAINING RINGS

68-70	515R	Ring (exc. Monte Carlo)	14.00	ea.
70	5950248	Monte Carlo (correct)	11.00	ea.
71-72	5950248	All (correct)	11.00	ea.
68-77	2919GM	Retaining Ring Screw (cross head)	2.45	ea.
68-77	2497C	Retaining Ring Screw (straight head)	.75	ea.

HEADLAMP ADJUSTMENT SPRINGS

68-70	3081GM	Spring (exc. Monte Carlo)	4 req.	1.60 ea.
70	5953168	Spring - Monte Carlo	2 req.	2.50 ea.
71-72	518GM	Spring (exc. Monte Carlo)	2 req.	3.21 ea.
71-72	3945882	Spring - Monte Carlo	2 req.	2.25 ea.
73-75	518GM	Spring (exc. Laguna)	2 req.	3.21 ea.

HEADLAMP ADJUSTMENT SCREWS & NUTS

68-70	280530	Chevelle-El Camino, Screws, Nuts & Springs	9.00	kit
68-74	2498R	Screw	.75	ea.
68-74	3005R	Nut	.40	ea.
70	FP281	Monte Carlo, Screws, Nuts & Springs	8.00	kit
71-72	280520	Monte Carlo, Screws, Nuts & Springs	8.00	kit
71-74	280914	Chevelle-El Camino (excludes Laguna), Screws, Nuts & Springs	8.00	kit
73-74	280515	Laguna, Screws, Nuts & Springs	8.00	kit
73-74	280914	Monte Carlo, Screws, Nuts & Springs	8.00	kit
75-77	3006GM	Screw	2.86	ea.
75-77	280514	Chevelle-El Camino, Screws, Nuts & Springs	8.00	kit
78-79	280513	El Camino - Malibu - Monte Carlo Adjuster Screws, Nut and Springs	8.00	set
78-79	280513	El Camino - Malibu - Monte Carlo Adjuster Screws, Nut and Springs	8.00	set

HEADLAMP ADJUSTMENT SCREWS & NUTS

80-81	280584	El Camino, Screws, Nuts & Springs	7.50	set
82-87	280585	El Camino, Screws, Nuts & Springs	14.00	set

continued...

Headlamp Components

...continued

HEADLAMP BEZELS

68	3942115	LH Set	2 piece	109.00	pr.
68	3942116	RH Set	2 piece	109.00	pr.
69	39381857	LH Set	2 piece	70.00	pr.
69	39381868	RH Set	2 piece	70.00	pr.
69	85868788	LH/RH Set	4 piece	135.00	set
70	3965973	LH (exc. Monte Carlo)	2 req.	37.00	ea.
70	3965974	RH (exc. Monte Carlo)	2 req.	37.00	ea.
70	39659734	LH/RH Set (exc. M. Carlo)	4 piece	122.00	set
70	KM02023	Lower Headlamp Moldings (stainless)		98.00	pr.
70-72	XP2579M	Monte Carlo Molding Extension Under Headlight (Die Cast Chrome Plated)		98.00	pr.
71	39824490	LH/RH Set (exc. Monte Carlo)		100.00	pr.
72	3289334	LH/RH Set (exc. SS or Monte Carlo)		98.00	pr.
72	3289334	LH/RH Set - SS (paint black)		98.00	pr.
73-75	AP181	Headlamp Bezel (Monte Carlo) - LH		55.00	ea.
73-75	AP182	Headlamp Bezel (Monte Carlo) - RH		55.00	ea.
76-77	3711678	Headlamp Bezels (Chrome)		139.00	pr.
80	140083356	Malibu/El Camino (Chrome)		224.00	pr.
81	3811LH	Malibu/El Camino (Chrome/Black) - LH		62.00	ea.
81	3811RH	Malibu/El Camino (Chrome/Black) - RH		62.00	ea.
82-87	HL0382L	Malibu/El Camino (Chrome) - LH		21.00	ea.
82-87	HL0382R	Malibu/El Camino (Chrome) - RH		21.00	ea.

HEADLAMP BEZEL MOUNTING HARDWARE

68-69	G1770	Mounting Hardware Kit		17.00	kit
70	G1775	Mounting Hardware Kit (exc. Monte Carlo)		18.00	kit
70	9414754	Mounting Screw - M. Carlo	4 req.	50	ea.
71-72	9417943	Mounting Screw (exc. 72 SS)4 req.	50	ea.
72	9420554	Mounting Screw - SS (black)4 req.	50	ea.
69-72	3899596	Mounting Nut		55	ea.

HEADLAMP WASHER COMPONENTS (RPO CE1)

69	3957029	Headlamp Washer Nozzle Set	4 piece	27.00	set
69	115854K	Nozzle Mounting Hardware Kit	8 piece	8.00	kit
69	9422033	Washer Hose Tie Strap	7 req.	2.50	ea.
69	3963200	Headlamp Washer Instruction Tag		5.75	ea.

Headlamp Control Components

68-77	379GM	Headlamp Switch		35.00	ea.
68-77	379R	Headlamp Switch		15.00	ea.
68-72	3919021	Headlamp Switch Nut		8.00	ea.
68	3943624	Headlamp Switch Knob & Shaft		23.00	ea.
69-70	3954210	Headlamp Switch Knob & Shaft		16.00	ea.
70	70LG86	Headlight Switch Lens - Green (SS)		8.00	ea.
71-72	71LC86	Headlight Switch Lens - Clear (SS)		8.00	ea.
71-75	3986886	Headlamp Switch Knob & Shaft (71 round gauge dash only)		27.00	ea.
68-77	376GM	Dimmer Switch		13.00	ea.

68-77	376R	Dimmer Switch		6.00	ea.
68	3873951	Dimmer Switch Mounting Screw		60	ea.
69-72	9419321	Dimmer Switch Mounting Screw		50	ea.
69-72	280142R	Headlight/Wiper Nut Tool		10.00	ea.
72-75	3079GM	Headlamp Circuit Breaker		12.00	ea.
78-81	463440	Headlamp Switch Knob & Shaft, Malibu/El Camino/Monte Carlo		26.00	ea.
78-85	278SB	Headlight Switch Bracket		18.00	ea.

Side Marker Lamps, Bezels & Components

LAMPS

68	916638	Front - LH/RH <small>MADE IN USA</small>	2 req.	10.50	ea.
69	400R	Front	2 req.	10.00	ea.
70	9170934	Front Set (exc. Monte Carlo)		42.00	pr.
68-69	916632	Rear - El Camino <small>MADE IN USA</small>	2 req.	10.50	ea.
69	401R	Rear - Chevelle	2 req.	10.00	ea.
70-72	9171012	Rear Set - Chevelle - LH/RH		50.00	pr.
73-77	911723	Front - LH (exc. Monte Carlo) <small>MADE IN USA</small>		24.00	ea.
73-77	911724	Front - RH (exc. Monte Carlo) <small>MADE IN USA</small>		24.00	ea.
73-77	911691	Rear - LH - El Camino <small>MADE IN USA</small>		30.00	ea.
73-77	911692	Rear - RH - El Camino <small>MADE IN USA</small>		30.00	ea.
78-87	A4898-T	Rear El Camino <small>MADE IN USA</small>		66.00	pr.

BEZELS

68	407R	Front - 6 cylinder	2 req.	7.00	ea.
68	39359034	"307" - Front <small>MADE IN USA</small>		80.00	pr.
68	39359078	"327" - Front <small>MADE IN USA</small>		80.00	pr.
68	4522-T	"350" - Front <small>MADE IN USA</small>		84.00	pr.
68	4523-T	"396" - Front <small>MADE IN USA</small>		84.00	pr.
68	4524-T	"427" - Front <small>MADE IN USA</small>		80.00	pr.
69	3942749R	Front - 230 or 396 (centered studs)	2 req.	5.00	ea.
69	409R	Front - 230 or 396 (offset studs)	2 req.	5.50	ea.
69	39545412	"250" - Front <small>MADE IN USA</small>		93.00	pr.
69	39452912	"307" - Front <small>MADE IN USA</small>		90.00	pr.
69	39452934	"350" - Front <small>MADE IN USA</small>		80.00	pr.
69	3954599	El Camino & Wagon - Rear		28.00	ea.
69	3942749R	Rear (exc. El Camino)	2 req.	5.00	ea.
70-72	3972899	Chevelle - Rear - LH		18.00	ea.
70-72	3972900	Chevelle - Rear - RH		18.00	ea.
73-77	3252956	Front - All (exc. Monte Carlo) <small>MADE IN USA</small>		Disc.	
73-77	39969690	Rear - El Camino <small>MADE IN USA</small>		46.00	ea.
73-77	3317656	Rear - Wagon <small>MADE IN USA</small>		44.00	pr.

BEZEL MOUNTING HARDWARE

68	9419755	Mounting Nut		50	ea.
----	---------	--------------------	--	----	-----

continued...

Side Marker Lamps, Bezels & Components

...continued

SIDE MARKER LAMP SOCKETS

68-77	2526GM	All - Front (pigtail).....	8.00	ea.
68-77	2542GM	All - Rear (pigtail).....	52.45	ea.

SIDE MARKER LAMP GASKETS

68	5960511	Gasket Set.....	4 piece	5.00	set
69	3945721	Gasket Set.....	2 piece	4.50	pr.
70-72	3972898	Chevelle Rear Bezel Gaskets.....		3.00	pr.

SIDE MARKER LAMP GASKETS

73-77	5213S	El Camino Rear.....		4.50	pr.
73-77	MT145	Monte Carlo Rear.....		2.00	pr.
81-88	MT119	Monte Carlo Rear.....		2.40	pr.
78-87	5214S	El Camino Rear.....		4.50	pr.

SIDE MARKER BULBS



68-77	2519GM	Clear Bulb.....		2.00	ea.
68-77	2525GM	Amber Bulb.....		3.50	ea.

SIDE MARKER LAMP MOUNTING HARDWARE

70	9419327	Mounting Screw.....		50	ea.
71-72	9419327	Mounting Screw - Monte Carlo.....		50	ea.
70	9422654	Mounting "U" Nut (exc. Monte Carlo).....		50	ea.
70	3515GM	Mounting Bumper (exc. Monte Carlo).....		3.66	ea.
70	3515S	Mounting Bumpers (exc. Monte Carlo).....		2.50	pr.











Parking Lamps, Bezels & Components

PARK LAMP ASSEMBLIES

68	916173C	Chevelle & El Camino (correct plated housing) LH/RH.....		55.00	ea.
68	916173R	Chevelle & El Camino - LH/RH.....		56.00	ea.
69	916791	Chevelle (exc. SS) LH.....		55.00	ea.
69	916792	Chevelle (exc. SS) RH.....		55.00	ea.
69	916901	Chevelle SS - LH.....		55.00	ea.
69	916902	Chevelle SS - RH.....		55.00	ea.
69	916795	El Camino - LH.....		56.00	ea.
69	916796	El Camino - RH.....		56.00	ea.
70	911407	Chevelle SS - LH/RH.....		50.00	ea.
70	911191	Chevelle (exc. SS) LH/RH.....		53.00	ea.
70	917194	El Camino - LH/RH.....		56.00	ea.
80-81	A4710A-T	El Camino/Malibu Park Light Assembly LH - 		39.00	ea.
80-81	A4710-T	El Camino/Malibu Park Light Assembly RH - 		39.00	ea.

PARK LAMP LENSES

68	5959619	Chevelle & El Camino Lens 		35.00	pr.
68	5959619I	Chevelle & El Camino Lens (import).....		25.00	pr.
69	A4252-T	Chevelle Lens (exc. SS) 		33.00	pr.

69	641642I	Chevelle Lens (exc. SS) (import).....		25.00	pr.
69	A4253-T	Chevelle SS Lens with Chrome Trim & Black Outer Edging 		60.00	pr.
69	623624I	Chevelle SS Lens with Chrome Trim & Black Outer Edging (import).....		68.00	pr.
69	59610456I	El Camino Lens (import).....		82.00	pr.
70	5962107	Chevelle Lens (exc. SS) (amber) 		51.00	pr.
70	425R	Chevelle SS Clear Lens 		49.00	pr.
70	430I	El Camino Lens (amber).....		38.00	pr.
70	A4820-T	El Camino Lens (amber) 		24.00	ea.
70	RP1366	Monte Carlo Park Light Lens complete with Chrome Bullet.....		67.00	ea.
71	4323A	Chevelle Lens Set - LH/RH 		61.00	set
71	4323R	Chevelle Lens Set - LH/RH (import).....		50.00	set
71	4345R	El Camino & Wagon Lens Set 		61.00	set
72	438439R	Chevelle Lens Set - LH/RH (amber) (prior to 11/26/71) 		62.00	pr.
72	A4310-T	Chevelle Lens Set (clear) (after 11/26/71) 		62.00	set
72	A4850-T	El Camino & Wagon Lens Set (amber) (prior to 11/26/71) 		62.00	set
72	A4860-T	El Camino & Wagon Lens Set (clear) (after 11/26/71) 		62.00	set
72	5964317R	Monte Carlo Lenses (clear).....		67.00	pr.

PARK LAMP LENS SCREWS

69	1490B	Screws-Chevelle.....	4 piece	5.25	set
70	10550B	Screws-Chevelle.....	4 piece	5.25	set
71-72	11685B	Screws-Chevelle.....	8 piece	4.25	set

PARK LAMP GASKETS

68	5958642	All.....		3.25	pr.
69	5961039	Chevelle.....		4.00	pr.
69	5961047	El Camino.....		4.00	pr.
70	5962106	Chevelle.....		4.00	pr.
70	5962690	Monte Carlo/El Camino.....		3.50	pr.
71-72	5963816	Chevelle.....		4.00	pr.
71-72	5963820	El Camino & Wagon.....		5.50	pr.
72	5964321	Monte Carlo.....		4.00	pr.

PARK LAMP MOUNTING COMPONENTS

68-69	273513	Mounting Bolt.....		95	ea.
70	273513	Mounting Bolt - Chevelle.....		95	ea.
70	9414723	Mounting Bolt El Camino & Monte Carlo.....		50	ea.
70	4386GM	Lock Washer - El Camino & Monte Carlo.....		25	ea.
70	1122GM	Clip/Nut - El Camino & Monte Carlo.....		74	ea.

PARK LAMP BUMPERS

68-70	3515GM	Housing Bumper (70 Chevelle only).....		3.66	ea.
68-70	3515S	Housing Bumpers (70 Chevelle only).....		2.50	pr.

PARK LAMP BEZELS

71	3998271	Chevelle - LH.....		34.00	ea.
71	3998272	Chevelle - RH.....		34.00	ea.

continued...

Parking Lamps, Bezels & Components

...continued

PARK LAMP BEZELS

71	39824878	Chevelle Set.....	67.00	pr.
71	3998273	El Camino & Wagon - LH.....	34.00	ea.
71	3998274	El Camino & Wagon - RH.....	34.00	ea.
71	39824890	El Camino & Wagon Set.....	67.00	pr.
72	6261959	Chevelle - LH.....	34.00	ea.
72	6261960	Chevelle - RH.....	34.00	ea.
72	62619590	Chevelle Set.....	67.00	pr.
72	6261961	El Camino & Wagon - LH.....	34.00	ea.
72	6261962	El Camino & Wagon - RH.....	34.00	ea.
72	62619612	El Camino & Wagon Set.....	64.00	pr.
72	62619890	Monte Carlo - Chrome.....	48.00	pr.

BEZEL MOUNTING SCREWS

71	9432378	Bezel Screw.....8 req.....	75	ea.
72	9433151	Bezel Screw (exc. M. Carlo).....8 req.....	75	ea.

PARK LAMP BULBS











68-77	2530GM	Clear Bulb.....	90	ea.
68-77	2531GM	Amber Bulb.....	1.88	ea.





Tail Lamp & Backup Lamp Components

BRAKE LIGHT SWITCHES

68-72	2133GM	Switch (exc. cruise control).....	14.00	ea.
73-77	2132GM	Switch (exc. cruise control).....	17.00	ea.
68-77	2134GM	Switch with Cruise Control.....	14.00	ea.
68-77	4633GM	Switch Clip/Nut.....	2.50	ea.

TAIL LAMP LENSES

68	59599956	Malibu or SS Lens Set - LH/RH 	87.00	pr.
68-69	5961793	El Camino & Wagon - LH 	30.00	ea.
68-69	5961794	El Camino & Wagon - RH 	30.00	ea.
68-69	AP207	El Camino & Wagon - LH (LED).....	42.00	ea.
68-69	AP207	El Camino & Wagon - RH (LED).....	42.00	ea.
69	4667A	Chevelle Lens Set 	2 piece.....80.00	pr.
69	4667R	Chevelle Lens Set (import).....	2 piece.....40.00	pr.
70	4723R	Malibu or SS Lens Set - LH/RH (import).....	50.00	pr.
70-72	AP209	El Camino & Wagon - LH (LED).....	46.00	ea.
70-72	AP210	El Camino & Wagon - RH (LED).....	46.00	ea.
70-72	5962761	Monte Carlo - LH/RH.....2 req.....	16.00	ea.
70-72	A4870A-T	El Camino & Wagon - LH 	38.00	ea.
70-72	5964160	El Camino & Wagon - RH 	38.00	ea.
70-72	A4869-T	El Camino & Wagon Reflector Lens Set 	2 piece.....25.00	pr.
71	5963427	Chevelle (base - no chrome) LH 	49.00	ea.
71	5963428	Chevelle (base - no chrome) RH 	49.00	ea.
71	5963425	Malibu & SS with Chrome - LH 	56.00	ea.
71	5963426	Malibu & SS with Chrome - RH 	56.00	ea.
71	A4402K-T	Mailbu Tail Lamp, Backup Lamp Set		

72	59645034 piece.....	235.00	set
72	5964504	Chevelle (without chrome) LH 	49.00	ea.
72	5964497	Chevelle (without chrome) RH 	49.00	ea.
72	5964498	Malibu & SS with Chrome - LH 	56.00	ea.
72	5964498	Malibu & SS with Chrome - RH 	56.00	ea.
72	A4406K-T	Malibu & SS Tail/Backup Lenses and Trim		

73-77	59651694 piece.....	235.00	set
73-77	5965170	El Camino & Wagon Lens - LH 	38.00	ea.
73-77	5965170	El Camino & Wagon Lens - RH 	38.00	ea.

TAIL LAMP LENS GASKETS

68	7739830	Chevelle.....	4.50	pr.
68-69	5959957	El Camino.....	4.50	pr.
69	87376101	Chevelle.....	6.00	pr.
70	5962673	Chevelle.....	4.00	pr.
70-72	59626478	El Camino.....	4.50	pr.
70-72	5962762	Monte Carlo.....	5.00	pr.
71-72	5963400	Chevelle.....4 piece.....	7.00	set

TAIL LAMP LENS MOUNTING SCREWS

68-72	11489B	Screws-El Camino.....4 piece.....	5.25	set
-------	--------	-----------------------------------	------	-----

TAIL LAMP HOUSINGS

**Note: 68-69 Chevelle housings are in Section 10 as Quarter Panel Exts.*

68-69	AP213	Housing Set - El Camino & Wagon.....	174.00	pr.
70-72	59641978	Housing Set - El Camino & Wagon.....	133.00	set
73-77	27051LH	El Camino/Wagon - LH.....	102.00	ea.
73-77	27051RH	El Camino/Wagon - RH.....	102.00	ea.
73-77	27051PR	El Camino/Wagon - LH/RH.....	175.00	pr.
71-72	5963421R	Chevelle/Malibu - LH.....	91.00	ea.
71-72	5963422R	Chevelle/Malibu - RH.....	91.00	ea.

HOUSING TO BODY SEALS

68	59600012	Inner Tail Lamp Housing to Body.....	4.50	pr.
68-69	5188-S	Tail Lamp Housing to Body.....	6.00	pr.
69	59611112	Inner Tail Lamp Housing to Body.....	28.00	pr.

TAIL LAMP BEZELS

68	59605178	Malibu & SS Bezel Set.....	123.00	pr.
69	39480690	Malibu & SS Bezel Set.....	119.00	pr.
69	AP214	Complete Tail Light Assembly Includes Housing - LH.....	419.00	ea.
69	AP215	Complete Tail Light Assembly Includes Housing - RH.....	419.00	ea.
69	XL5553V	Tail Lamp Bezel to Housing Seals.....	10.00	pr.
70-72	3945395	Monte Carlo Upper Tail Lamp Trim 	2 req.....60.00	ea.
70-72	3945395I	Monte Carlo Upper Tail Lamp Trim (import).....2 req.....	38.00	ea.
71-72	3982426	Monte Carlo Lens Bezel - LH/RH.....2 req.....	35.00	ea.
70-72	9414754	Monte Carlo Bezel Screw.....14 req.....	50	ea.

continued...

Tail Lamp & Backup Lamp Components

...continued











TAIL LAMP SOCKETS

69-75	449GM	All with 7/8" Socket (pigtail).....	34.00	ea.
69-75	450GM	All with 1 1/4" Socket (pigtail).....	58.71	ea.

BACKUP LAMP ASSEMBLIES

68	916535	Lamp - Malibu or SS - LH/RH .2 req.	37.00	ea.
69-72	5960885	Lamp - El Camino & Wagon - LH/RH2 req.	55.00	ea.
70-72	AP060	Rear Backup Light Housing LH/RH	38.00	ea.

BACKUP LENSES

68	A4235-T	Malibu, SS & El Camino 	27.00	pr.
69-72	5960888	El Camino & Wagon - LH/RH	20.00	ea.
71	5964071	Chevelle (base - no chrome) LH 	56.00	ea.
71	5964072	Chevelle (base - no chrome) RH 	56.00	ea.
71	5963431	Malibu & SS with Chrome - LH 	62.00	ea.
71	5963432	Malibu & SS with Chrome - RH 	62.00	ea.
72	5964511	Chevelle (without chrome) LH 	55.00	ea.
72	5964512	Chevelle (without chrome) RH 	55.00	ea.
72	5964505	Malibu & SS with Chrome - LH 	62.00	ea.
72	5964506	Malibu & SS with Chrome - RH 	62.00	ea.
73-77	5965165	El Camino & Wagon - LH 	47.00	ea.
73-77	5965166	El Camino & Wagon - RH 	47.00	ea.

BACKUP LENS GASKETS

68	5960206	Gaskets.....	4.00	pr.
69-72	5960887	Gaskets - El Camino	3.00	pr.
70-72	5961099	Gaskets - Monte Carlo	4.00	pr.

BACKUP LENS MOUNTING SCREWS

68	11489B	Screws-Chevelle	4 piece.....	5.25	set
68-72	11495B	Screws-Chevelle		5.25	set

BACKUP LAMP MOUNTING COMPONENTS

68	273513	Mounting Screw	95	ea.
70-72	273513	Mounting Screw - Monte Carlo	95	ea.
68-72	3515GM	Housing Bumper	3.66	ea.
68-72	3515S	Housing Bumpers	2.50	pr.

Backup Lamp & Neutral Safety Switches & Components

3 SPEED COLUMN SHIFT

69-72	3943657	Backup Lamp Switch	46.00	ea.
73-77	6270695	Backup Lamp Switch (repl. part).....	46.00	ea.
69	1993490	Neutral Safety Switch.....	60.00	ea.
69	9419400	Neutral Switch Mounting Screw	75	ea.
69	138485	Neutral Switch Actuator Pin Mounting Star Washer	25	ea.
70	3983966	Neutral Safety Switch with Bracket	46.00	ea.

71-72	3986841	Neutral Safety Switch with Bracket	46.00	ea.
70-72	9419727	Neutral Switch Bracket Mounting Screw	75	ea.
70-72	9419274	Neutral Switch Bracket Mounting Screw Washer	25	ea.

3 SPEED FLOOR SHIFT

69-72	3943657	Backup Lamp Switch	46.00	ea.
73-77	6270695	Backup Lamp Switch (repl. part).....	46.00	ea.
68	148145	Backup Switch Rod Retainer Clip	2 req.	75 ea.
69	1993490	Neutral Safety Switch.....	60.00	ea.
69	9419400	Neutral Switch Mounting Screw	75	ea.
69	138485	Neutral Switch Actuator Pin Mounting Star Washer	25	ea.
70	3983966	Neutral Safety Switch with Bracket	46.00	ea.
71-72	3986841	Neutral Safety Switch with Bracket	46.00	ea.
70-72	9419727	Neutral Switch Bracket Mounting Screw	75	ea.
70-72	9419274	Neutral Switch Bracket Mounting Screw Washer	25	ea.

4 SPEED

68	1993307	Backup Lamp Switch	55.00	ea.
69-72	3943657	Backup Lamp Switch	46.00	ea.
73-77	6270695	Backup Lamp Switch (repl. part).....	46.00	ea.
68	423595	Backup Switch Mounting Screw	2 req.	40 ea.
68	3861440	Backup Switch Rod - Muncie	10.00	ea.
68	148145	Backup Switch Rod Retainer Clip	2 req.	75 ea.
68	3706355	Backup Switch Shield	10.00	ea.
68	4395GM	Backup Switch Mounting Bracket - Muncie	25.34	ea.
69	1993490	Neutral Safety Switch.....	60.00	ea.
69	9419400	Neutral Switch Mounting Screw	75	ea.
69	138485	Neutral Switch Actuator Pin Mounting Star Washer	25	ea.
70	3983966	Neutral Safety Switch with Bracket	46.00	ea.
71-72	3986841	Neutral Safety Switch with Bracket	46.00	ea.
70-72	9419727	Neutral Switch Bracket Mounting Screw	75	ea.
70-72	9419274	Neutral Switch Bracket Mounting Screw Washer	25	ea.

A/T COLUMN SHIFT

68	1993404	Switch.....	24.00	ea.
69-73	1994158	Switch.....	23.00	ea.
74-77	D2228	Switch.....	38.00	ea.

A/T CONSOLE SHIFT

68-72	1993434	Switch (prior 1/10/72).....	19.00	ea.
72-73	1994158	Switch (after 1/10/72).....	23.00	ea.
74-77	D2228	Switch.....	38.00	ea.
68-70	4386GM	Switch Mounting Screw		
		Star Washer (prior 4/14/70).....	2 req.	25 ea.

El Camino Rear Bumper Reflectors

ASSEMBLIES & LENSES

69-72 910883 Reflector Assembly Set.....40.00 pr.

ASSEMBLIES & LENSES

69-72 5961725A Reflector Lens
(also 71-72 GMC) .....29.00 pr.
69-72 5961725I Reflector Lens (also 71-72 GMC)
(import).....21.00 pr.
69-72 5964089 Reflector Lens Gaskets.....4.00 pr.
69-72 273513 Reflector Mounting Screw.....4 req.95 ea.
69-72 3515GM Reflector Bumper.....2 req.3.66 ea.
69-72 3515S Reflector Bumper Set.....2.50 pr.

License Plate Lamps

LAMP ASSEMBLY

68 911576 Lamp - Chevelle.....17.00 ea.
68-73 911556 Lamp - El Camino & Wagon.....17.00 ea.
70-72 911556 Lamp - Chevelle.....17.00 ea.
70-72 911576 Lamp - Monte Carlo.....17.00 ea.



LENSES & GASKETS

68-73 489GM Lens.....9.78 ea.
68-74 487GM Lens Gasket.....4.08 ea.
75-77 487GM Lens Gasket - El Camino.....4.08 ea.

LAMP MOUNTING COMPONENTS

68-70 9414724 Mounting Screw.....50 ea.
71-72 9420731 Mounting Screw.....50 ea.

Dome Lamps & Components

68-72 1417GM Door Jamb Switch (2 terminals).....10.26 ea.
68-70 1414GM Lens (square) Chevelle/Monte Carlo.....6.50 ea.
68-70 1414R Lens (square) Chevelle/Monte Carlo.....8.00 ea.
68-70 4550-T Reflector (square)
Chevelle/Monte Carlo .....33.00 ea.
68-70 7731129R Reflector (square)
Chevelle/Monte Carlo (import).....19.00 ea.
68-70 4552-T Assembly (square) Chevelle/Monte Carlo
.....43.00 set
68-72 5007R Convertible Rear Lower
Armrest Courtesy Lens.....4.00 ea.
68-77 1415R Lens - El Camino.....10.00 ea.
68-77 1410R Reflector - El Camino.....15.00 ea.
71-76 8732777 Lens (round) Chevelle/Monte Carlo.....7.00 ea.
71-76 1411R Reflector (round) Chevelle/Monte Carlo.....10.00 ea.
68-77 2959GM Dome Lamp Bulb.....2.00 ea.

Exterior Bulb Kits

68 190566 Chevelle.....8.00 kit
69-70 190570 Chevelle.....8.00 kit
71 190565 Chevelle.....9.00 kit
72 190571 Chevelle.....8.00 kit

Interior Bulb Kits

68-69 190519 Chevelle.....16.00 kit
70 190524 Chevelle.....20.00 kit
71-72 190528 Chevelle.....21.00 kit

L.E.D OEM Style Bulbs

For the first time ever, a replacement bulb that will last as long as your car. Get the great look and color available from LEDs in your stock taillight sockets with these replacement 1157 and 1156 bodied bulb assemblies. Each bulb works as the original bulb did, but utilizes the newest technology available. Both decorative and utilitarian, LEDs use less energy and have that "instant on" everyone loves.

Get your set today!

(Use red in the taillights,use white for very bright back-ups and interior lighting,use amber for turn lamps and marker bulbs.)

All 500567 1157 - Red.....17.00 ea.
All 500569 1157 - Amber.....17.00 ea.
All 500571 1157 - White.....17.00 ea.
All 500573 1156 - Red.....17.00 ea.
All 500575 1156 - Amber.....17.00 ea.
All 500577 1156 - White.....17.00 ea.



"Factory-Fit harnesses are the standard by which all others are measured!"

The premier manufacturer of quality wiring harnesses for General Motors vehicles from 1955 thru 1980.

Factory-Fit® wiring harnesses has become widely known as the symbol of excellence in reproduction wiring components. When the Factory-Fit® logo is on your wiring harness, you are guaranteed the finest reproduction wiring harness or battery cable manufactured for your car.

NO COMPROMISES • ORIGINALITY • QUALITY • AMERICAN MADE

Factory-Fit® uses original GM components and reproduces every harness to original GM specifications. Where original parts are not available, new parts are fabricated to original factory specifications. In the interest of safety and longevity, original design concepts are improved upon to provide our customers with the highest quality product available.

We will unconditionally refund the purchase price of any uninstalled or unaltered harness that does not meet the original specifications for which it was designed. Special modified harnesses are not returnable and not refundable. Special modifications made by customer design are not warranted. Returned harnesses must be in unused condition and must be in the original packaging. Failure to do so will void the return policy. Factory-Fit® warrants harnesses from manufacturing defects and will repair or replace the harness for a period of one year from the date of original purchase. The warranty applies to the original purchaser and is not transferable. This warranty does not cover delivery fees. A purchase receipt will be required. The warranty covers normal consumer use and does not cover damage which results from alteration, accident, misuse, abuse, neglect, improper installation or improper care and maintenance. Under any circumstances, the liability of the manufacturer shall be limited to the original cost of the harness paid by the customer and the manufacturer shall not be liable for any damages (consequential or incidental) which occur as a result of the use of any of our harnesses. This limit on liability may vary in your state and may have additional rights and/or remedies depending on the state in which you live.

Classic Muscle stocks harnesses based on sales popularity, any non-stocked harnesses can be quickly drop shipped.

Classic Muscle realizes that some harnesses are very expensive, therefore like most all other products we offer, our prices are pre-discounted.

With Factory-Fit® quality and Classic Muscle pricing, there's no need to look elsewhere!

If you have used Factory-Fit® harnesses in the past, you are already aware of the difference in our harnesses. If you haven't, then it's time to realize that it costs no more to use the Factory-Fit® mark of excellence.

SECTION 8 - WIRING HARNESSES

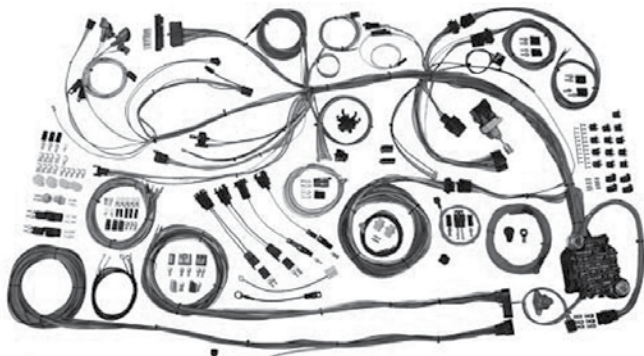

68-69 WIREKIT4 Update Harness Kit.....585.00 ea.

- 1- Replacement headlight switch with internal 30 amp circuit breaker, retention collar nut, adjustable length shaft, and a custom knob.
- 2- Standard turn signal and hazard flashers mounted on the fuse panel. A new horn relay is mounted on the main dash harness.
- 3- Fusebox designed to fit in original location. All required hardware supplied. New ATO fuse panel allows for easy fuse and circuit breaker accessibility. Harness is laid out and formed to allow for nearly all aftermarket accessories such as: gauge packages, wiper systems, heat and air conditioning systems, etc.
- 4- Original switch connector bodies!
- 5- Steering column connectors can plug directly into most aftermarket steering columns or stock 1968-1969 GM columns that use stock GM turn signal switches
- 6- Under dash courtesy lamps for use in addition to your original dome/interior lighting.
- 7- Instrument Cluster wiring has a "cluster harness disconnect" system for easy service and assembly. Original terminals and connectors are provided for stock cluster connections. Connects into most popular aftermarket gauges such as AUTOMETER, CLASSIC INSTRUMENTS, DAKOTA DIGITAL, STEWART WARNER, VDO and others.
- 8- Rear body harness assembly plugs into the main harness in the stock location. Longer leads allow for stock/custom routing of the wires. Rear body wiring has backup light lead wires with correct lamp sockets, stop and tail light lead wires with correct lamp sockets, terminals to mate with the license plate connection wire, side marker lead and ground wires with lamp sockets, and fuel tank sender wire with trunk grommet and tank connection.
- 9- New floor dimmer switch is provided for ease of installation. Wire length and connection accommodate original floor mount dimmer switch.
- 10-GM bulkhead connectors for the engine and front light wiring and allow for easy installation with original or custom routing.
- 11-Engine wiring includes connectors for original points type as well as H.E.I. distributors. Power and Tach connectors supplied for GM H.E.I. distributors. Alternator connectors are supplied for GM "SI" series internally regulated alternators. GM "CS" series alternator adapter is available separately.
- 12-Front lighting includes extra long leads that can be routed for stock or optional appearances. All headlight, parking and directional light connectors and terminals are provided along with a switched trigger wire for an electric fan.
- 13-Original style light sockets, switch body connectors, terminals, etc.

Please note: Classic Update Kits do not support Ammeters

68-72 WIREKIT26 Wagon & El Camino Rear Body
Add on Kit.....48.00 ea.

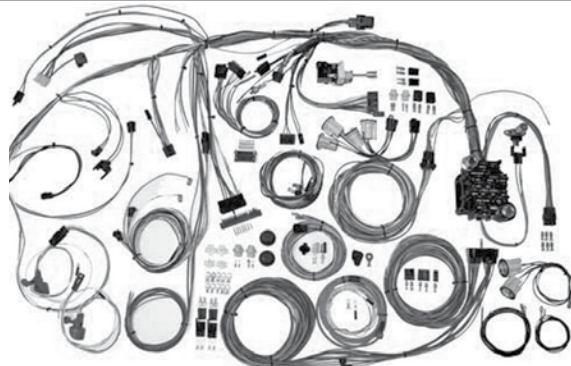

70-72 WIREKIT5 Update Harness Kit.....620.00 ea.

- 1- A replacement headlight switch with internal 30amp circuit breaker, retention collar nut, adjustable length shaft, and custom knob.
- 2- Standard turn signal and hazard flashers are mounted on fuse panel. A new horn relay is mounted on the main dash harness.
- 3- Fuse box designed to fit in original location. All required hardware supplied. New ATO fuse panel allows for easy fuse and circuit breaker accessibility. Harness is laid out and formed to allow for nearly all after market accessories such as; gauge packages, wiper systems, heat and air conditioning systems, etc.
- 4- Original switch connector bodies
- 5- Steering column connectors can plug directly into most aftermarket steering columns or stock 1970-72 GM columns that use stock GM turn signal switches.
- 6- Separate under dash courtesy lamps for use along with your original dome/interior lighting.
- 7- Instrument Cluster wiring is designed with a "cluster harness disconnect" system for easy service and assembly. Original terminals and connectors are provided for stock cluster connections. The system will also connect into most popular aftermarket gauges such as AUTOMETER, CLASSIC INSTRUMENTS, DAKOTA DIGITAL, STEWART WARNER, VDO and others.
- 8- Rear body harness assembly plugs into the main harness in the stock location and our longer leads allow for stock or custom routing of the wires. Rear body wiring includes backup light lead wires with correct lamp sockets, stop and tail light lead wires with correct lamp sockets, terminals to mate with the license plate connection wire, side marker lead and ground wires with lamp sockets, and fuel tank sender wire with trunk grommet and tank connection.
- 9- New floor dimmer switch is provided for ease of installation. Wire length and connection accommodate original floor mount dimmer switch.
- 10-GM bulkhead connectors for the engine and front light wiring are included and allow for easy installation with original or custom routing.
- 11-Engine wiring includes connectors for original points type as well as H.E.I. distributors. Power and tach connectors supplied for GM H.E.I. distributors. Alternator connectors are supplied for GM "SI" series internally regulated alternators. GM "CS" series alternator adapter is available separately.
- 12-Front lighting includes extra long leads that can be routed for stock or optional appearances. All headlight, parking and directional light connectors (lamp socket pigtailed are also provided for 1971-72 applications) and terminals are provided along with a switched trigger wire for an electric fan relay (usually recommended with AC).
- 13-Original style light sockets, switch body connectors, terminals, etc. packed into every aspect of this harness help make it the most complete system of its type in the industry!
- 14-Color schematics and easy to understand installation instructions included.

Please note: Classic Update Kits do not support Ammeters

68-72 WIREKIT26 Wagon & El Camino Rear Body
Add on Kit.....48.00 ea.

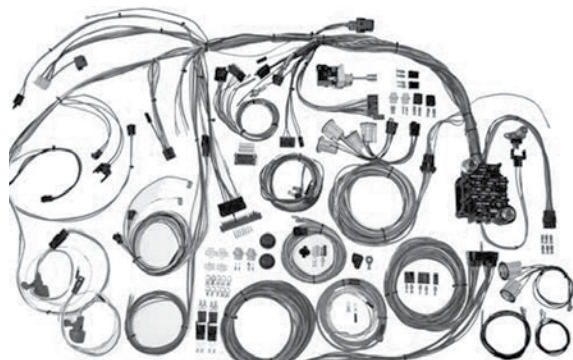

70-72 WIREKIT24 Update Harness Kit.....725.00 ea.

- 1- A replacement headlight switch with internal 30amp circuit breaker, retention collar nut, adjustable length shaft, and custom knob.
- 2- Standard turn signal flasher, hazard flasher, and horn relay mounted on harness.
- 3- Fuse box designed to fit in original location. All required hardware supplied. New ATO fuse panel allows for easy fuse and circuit breaker accessibility. Harness is laid out and formed to allow for nearly all after market accessories such as; gauge packages, wiper systems, heat and air conditioning systems, etc.
- 4- Original switch connector bodies
- 5- Steering column connectors can plug directly into most aftermarket steering columns or stock 1970-72 GM columns that use stock GM turn signal switches.
- 6- Separate under dash courtesy lamps for use along with your original dome/interior lighting.
- 7- Instrument Cluster wiring is designed with a "cluster harness disconnect" system for easy service and assembly. Original terminals and connectors are provided for stock cluster connections. The system will also connect into most popular aftermarket gauges such as AUTOMETER, CLASSIC INSTRUMENTS, DAKOTA DIGITAL, STEWART WARNER, VDO and others.
- 8- Rear body harness assembly plugs into the main harness in the stock location and our longer leads allow for stock or custom routing of the wires. Rear body wiring includes backup light lead wires with correct lamp sockets, stop and tail light lead wires with correct lamp sockets, terminals to mate with the license plate connection wire, side marker lead and ground wires with lamp sockets, and fuel tank sender wire with trunk grommet and tank connection.
- 9- New floor dimmer switch is provided for ease of installation. Wire length and connection accommodate original floor mount dimmer switch.
- 10- GM bulkhead connectors for the engine and front light wiring are included and allow for easy installation with original or custom routing.
- 11- Engine wiring includes connectors for original points type as well as H.E.I. distributors. Power and tach connectors supplied for GM H.E.I. distributors. Alternator connectors are supplied for GM "SI" series internally regulated alternators. GM "CS" series alternator adapter is available separately.
- 12- Front lighting includes extra long leads that can be routed for stock or optional appearances. All headlight, parking and directional light connectors (lamp socket pigtails are also provided for 1971-72 applications) and terminals are provided along with a switched trigger wire for an electric fan relay (usually recommended with AC).
- 13- Monte Carlo only rear tail lamp extension harnesses with grommets and lamp sockets.
- 14- Original style light sockets, switch body connectors, terminals, etc. packed into every aspect of this harness help make it the most complete system of its type in the industry!

Ignition switch not included.

Please note: Classic Update Kits do not support Ammeters

Air Conditioning Harness (RPO C60)

*Connects factory A/C components under hood to controls under dash.

68	CH85096	All	125.00	ea.
69	CH97517	All	125.00	ea.
70	CH01429	All	125.00	ea.
71	CH11894	All	125.00	ea.
71	CH11895	Idle Stop Solenoid Wire (fuse box to A/C harness)	10.00	ea.
72	CH28074	All	125.00	ea.

Air Conditioning Harness Components (RPO C60)

68-71	9428476	Ground Screw75	ea.
72	9431714	Ground Screw54	ea.
68-72	174916	Ground Star Washer50	ea.
72-77	2800GM	A/C Thermal Limiter Fuse	1.13	ea.

Air Conditioning Compressor Ground Wire Assembly (RPO C60)

68	2985549	All	12.00	ea.
69-72	6297526	All	12.00	ea.

Air Conditioning Ground Wire Components (RPO C60)

*For 64-68 ground screw & washer, see Battery Cables in Section 7.

69-72	138485	Ground Star Washer25	ea.
-------	--------	--------------------------	-----	-----

Air Conditioning Power Feed Wire Assembly (RPO C60)

*Horn relay or starter solenoid to A/C harness fuse.

68-71	6291260	All (exc. Monte Carlo)	16.00	ea.
70-71	6291174	Monte Carlo	18.00	ea.
72	8908046	All	17.00	ea.
73-75	8908219	V8 Compressor Extension	44.00	ea.

Air Conditioning Power Feed Wire Components (RPO C60)

68-72	4743GM	A/C Extension Wire Fuse (installs in wiring gutter)	1.20	ea.
-------	--------	--	------	-----

Ash Tray Lamp Socket (RPO U28/ZJ9)

70-72	6288601	Instrument Panel Socket.....	14.00	ea.
-------	---------	------------------------------	-------	-----

Backup Lamp Switch Extension Harness

**Manual transmission, dash to backup lamp switch at firewall.*

**Note: For backup lamp switch & components, see Section 7.*

68	6290554	All with M/T.....	21.00	ea.
----	---------	-------------------	-------	-----

Backup Lamp Switch Extension Harness Components

68	4382GM	Backup Harness to Dash Harness Strap	68	ea.
68	2404001	Backup Lamp Switch		
		Wiring Retainer/Clip	2 req.	4.00 ea.

Clock Harness (RPO U14/U16/U35)

68-69	6295103	All with RPO U35 Dash Clock	18.00	ea.
70-72	8901424	All with RPO U35 Dash Clock	18.00	ea.

Console Harness (RPO D55)

**Note: 68-72 requires console extension harness to complete wiring.*

68-71	6295106	M/T	23.00	ea.
68-71	6295108	A/T	45.00	ea.
72	8908165	M/T	23.00	ea.
72	8908151	A/T	45.00	ea.

Console Extension Harness (RPO D55)

**Used with console harness to complete wiring circuit.*

68	6295109	A/T	44.00	ea.
68-72	6295107	M/T	19.00	ea.
69-72	6297609	A/T	44.00	ea.

Console Harness Components (RPO D55)

68-72	4740GM	Harness to Console Clip	4 req.	1.40 ea.
68-72	2538GM	A/T Console Shift		
		Indicator Bulb	2 req.	2.00 ea.
68-72	2959GM	Console Courtesy Light Bulb	2.00	ea.

Courtesy Light Harness

**Used with under dash courtesy lights.*

68	6295152	All	34.00	ea.
69	6297522	All	34.00	ea.
70	8901615	All	34.00	ea.
71-72	8901748	All	38.00	ea.

Courtesy Light Harness Components

68-70	3935929	Lamp Support/Housing	2 req.	5.50 ea.
68-70	9421851R	Lamp Support Screw	2 req.50 ea.
71-72	9420686	Lamp Support Screw	2 req.50 ea.
68-72	2541GM	Light Bulb	2 req.	1.25 ea.

Cowl Induction Hood Harness (RPO ZL2)

**Note: RPO ZL2 is illustrated in Section 4.*

70-72	CH01587	All 	48.00	ea.
70-72	8901587R	All (import)	24.00	ea.
70-72	3955229	Solenoid Wire Grommet	7.50	ea.
70-72	9422033	Wire Tie Strap	2.50	ea.

Cruise Control Harness (RPO K30)

68	6295097	All	64.00	ea.
69-72	6297641	All	64.00	ea.

Cruise Harness Components (RPO K30)

68-72	5169GM	Harness Tie Strap	2.00	ea.
-------	--------	-------------------------	------	-----

Dash Harness

**Main harness in car and contains fuse panel. Engine and front light harness plug into dash harness at firewall. MADE IN USA*

68	6295032	With Warning Lights	430.00	ea.
68	6295036	With Factory Gauges	430.00	ea.
69	6297506	Warning Lights & No A/C	430.00	ea.
69	6297507	Warning Lights & A/C	430.00	ea.
69	6297531	Factory Gauges & No A/C	430.00	ea.
69	6297532	Factory Gauges & A/C	430.00	ea.
70	8901327	Chevelle with Standard Sweep Dash	430.00	ea.
70	8901481	Chevelle SS & Monte Carlo with Warning Lights	430.00	ea.
70	8901478	Chevelle SS & Monte Carlo with Factory Gauges	430.00	ea.
71	8907793	Chevelle with Standard Sweep Dash	470.00	ea.
71	8901717	Chevelle SS & Monte Carlo with Warning Lights	430.00	ea.
71	8901718	Chevelle SS & Monte Carlo with Factory Gauges	470.00	ea.
72	8908055	Chevelle with Standard Sweep Dash	465.00	ea.
72	8912222	Chevelle with Standard Sweep Dash & Seat Belt Warning	465.00	ea.
72	8908059	Chevelle SS & Monte Carlo with Warning Lights	465.00	ea.
72	8908060	Chevelle SS & Monte Carlo with Factory Gauges	460.00	ea.
72	8908149	Chevelle SS & Monte Carlo with Warning Lights & Seat Belt	465.00	ea.
72	8908150	Chevelle SS & Monte Carlo with Factory Gauges & Seat Belt	460.00	ea.
73	15490-MP	Chevelle with Factory Gauges	530.00	ea.
74	8908384	Chevelle SS with Factory Gauges	530.00	ea.

Dash Harness Components

68-69	4323GM	Harness to Dash Clip (near heater control)	3.63	ea.
69-72	3925753	Ground Wire to Park Brake Screw	50	ea.
69-72	4386GM	Ground Wire Star Washer	25	ea.
68-69	4323GM	Dome Lamp Switch Wiring to Firewall Clip	3.63	ea.
68	3919058	Fuse Box Screw	2 req. 2.25	ea.
69-72	9428475	Fuse Box Screw	2 req. 2.25	ea.

Dash Cluster Harness

73	15495-MP	Chevelle with Factory Gauges	245.00	ea.
----	----------	------------------------------------	--------	-----

Dash Cluster Printed Circuits

70-72	8901487	Printed Circuit for Round Speedo Dash with Gauges (best reproduction)	50.00	ea.
70-72	8901486	Printed Circuit for Round Speedo Dash (exc. gauge package) (best reproduction)	90.00	ea.

Printed Circuit Components For Round Speedo Dash

70-72	4384GM	Printed Circuit to Cluster Screw	56	ea.
70-72	4747GM	Printed Circuit to Cluster Nut	62	ea.
70-72	4748GM	Printed Circuit to Cluster Nut Washer	25	ea.

Dash Cluster Bulbs & Sockets

68-69	2518GM	Cluster Bulb	95	ea.
70-72	2519GM	Pinch Bulb	2.00	ea.
70-72	4254GM	Bulb Twist Socket	2.16	ea.
68-72	2538GM	Heater Control Bulb	2.00	ea.

Dome Lamp Harness

68-72	8728671	All with Center Dome Lamp	21.00	ea.
-------	---------	---------------------------------	-------	-----

SECTION 8 - WIRING HARNESSSES

Engine Harness

***Note: Plugs into dash harness at firewall. Common circuits include wipers, ignition coil, temperature, heater blower, starter, oil pressure and others depending on model year and options.**

***Note: For H.E.I. distributor conversion add "H" to the end of the part number & add \$12.00. (Conversion harnesses are non-returnable.)**

68	6295045	6 cyl. with Warning Lights (exc. idle stop solenoid)	115.00	ea.
68	6295188	6 cyl. with Warning Lights & Idle Stop Solenoid	115.00	ea.
68	3295046	SB with Warning Lights	105.00	ea.
68	6295263	V8 with Factory Gauges (exc. idle stop solenoid)	105.00	ea.
68	6295186	V8 with Factory Gauges & Idle Stop Solenoid	115.00	ea.
68	6295262	BB with Warning Lights	105.00	ea.
69	6295045	6 cyl. with Warning Lights (exc. idle stop solenoid)	115.00	ea.
69	6295188	6 cyl. with Warning Lights & Idle Stop Solenoid	115.00	ea.
69	6297533	SB with Warning Lights (exc. idle stop solenoid)	105.00	ea.
69	6297632	SB with Warning Lights & Idle Stop Solenoid	115.00	ea.
69	6297534	SB with Factory Gauges (exc. idle stop solenoid)	105.00	ea.
69	6297633	SB with Factory Gauges & Idle Stop Solenoid	115.00	ea.
69	6295262	BB with Warning Lights (exc. idle stop solenoid)	105.00	ea.
69	6297630	BB with Warning Lights & Idle Stop Solenoid	105.00	ea.
69	6297535	BB with Factory Gauges (exc. idle stop solenoid)	105.00	ea.
69	6297631	BB with Factory Gauges & Idle Stop Solenoid	105.00	ea.
70	8901492	6 cyl. with M/T	155.00	ea.
70	8901303	6 cyl. with A/T	155.00	ea.
70	8901493	SB with M/T	145.00	ea.
70	8901304	SB with A/T	145.00	ea.
70	8901494	BB with M/T	145.00	ea.
70	8901495	BB with TH400	155.00	ea.
71	8901733	6 cyl. with M/T	165.00	ea.
71	8901734	6 cyl. with A/T	165.00	ea.
71	8901735	SB with M/T	155.00	ea.
71	8901736	SB with A/T (exc. TH400)	150.00	ea.
71	8901901	SB with TH400	155.00	ea.
71	8901737	BB with M/T	145.00	ea.
71	8901900	BB with TH400	155.00	ea.
72	8908061	6 cyl. with Warning Lights	195.00	ea.
72	8908066	SB with TH400 & Warning Lights	175.00	ea.
72	8908065	SB with Factory Gauges	175.00	ea.
72	8908067	SB with TH400 & Factory Gauges	185.00	ea.

72	8908062	SB with Warning Lights	175.00	ea.
72	8908127	BB with M/T & Warning Lights	175.00	ea.
72	8908129	BB with M/T & Factory Gauges	175.00	ea.
72	8908128	BB with TH400 & Warning Lights	175.00	ea.
72	8908130	BB with TH400 & Factory Gauges	175.00	ea.
73	8908290	6 cyl. with Warning Lights	189.00	ea.
73	8901986	SB with Warning Lights	175.00	ea.
73	8908222	SB with TH400 & Warning Lights	179.00	ea.
73	8901990	SB with Factory Gauges	175.00	ea.
73	8908237	SB with TH400 & Factory Gauges	185.00	ea.
73	8901987	BB with M/T & Warning Lights	215.00	ea.
73	8901991	BB with M/T & Factory Gauges	215.00	ea.
73	8919363	BB with A/T & Warning Lights	215.00	ea.
73	8901992	BB with A/T & Factory Gauges	195.00	ea.
74	8908359	6 cyl. with Warning Lights	189.00	ea.
74	8908361	SB with M/T & Warning Lights	189.00	ea.
74	8908363	SB with M/T & Factory Gauges	189.00	ea.
74	8908362	SB with A/T & Warning Lights	189.00	ea.
74	8908364	SB with A/T & Factory Gauges	189.00	ea.
74	8901987	BB with M/T & Warning Lights	215.00	ea.
74	8901991	BB with M/T & Factory Gauges	215.00	ea.
74	8919363	BB with A/T & Warning Lights	215.00	ea.
74	8901992	BB with A/T & Factory Gauges	195.00	ea.
75	8916150	6 cyl. (exc. intergrated head)	199.00	ea.
75	8908440	6 cyl. with Intergrated Head	199.00	ea.
75	8908448	V8 with TH400	195.00	ea.
75-77	8908596	V8 (exc. TH400)	190.00	ea.

Engine Harness Components

68-72	3906181	V8 Starter Solenoid Wire Retainer	20.00	ea.
68-71	3923912	Firewall Wiring Gutter	6.00	ea.
68-72	9427325	Wiring Gutter Screw	2 req. 55	ea.
68-72	4323GM	Harness Firewall Clip	9.07	ea.
68-72	9427325	Harness Firewall Clip Screw	55	ea.
68-70	4323GM	Idle Stop Solenoid Wire to Valve Cover Bolt Clip (GM repl. part)	9.07	ea.
68-72	3799990	Harness to Heater Box Clip	2 req. 4.00	ea.
68-71	4323GM	BB Oil Pressure Switch Wire Clip	9.07	ea.
68-71	3817006	BB Oil Pressure Switch Wire Clip Bolt	60	ea.
68-71	606404	BB Oil Pressure Switch Wire Clip Washer	50	ea.
70-71	3983960	M/T TCS Wire to Transmission Clip	4.00	ea.
70	3837950	A/T TCS Wire to Transmission Clip Screw	50	ea.
71-72	9419320	A/T TCS Wire to Transmission Clip Screw	50	ea.

Front Light Harness

***Note: Plugs into dash harness at firewall. Common circuits includes alternator horn relay, headlamps, parking lamps, side marker lamps, horns, voltage regulator and others depending on model year and options.**

***Note: For internal regulator alternator conversion see the following:**

• 68 models with original drivers side alternator mounting, add "DI" to the end of the part number & add \$18.00.

• 68 models with custom passenger side alternator mounting, add "PI" to the end of the part number & add \$28.00.

• 69-71 models with original passenger side alternator mounting, add "RI" to the end of the part number & add \$18.00.

(Conversion harnesses are non-returnable.)

68	6295034	6 cyl. with Warning Lights	195.00	ea.
68	6295035	V8 with Warning Lights	175.00	ea.
68	6295050	V8 with Factory Gauges	185.00	ea.
69	6297518	6 cyl. with Warning Lights	205.00	ea.
69	6297519	V8 with Warning Lights	185.00	ea.
69	6297520	V8 with Factory Gauges	185.00	ea.
70	8901300	6 cyl. with Warning Lights	245.00	ea.
70	8901539	V8 with Warning Lights (exc. A/C)	185.00	ea.
70	8901301	V8 with Warning Lights & A/C	185.00	ea.
70	8901302	V8 with Factory Gauges	185.95	ea.
70	8901540	Monte Carlo with		
		Warning Lights (exc. A/C)	205.00	ea.
70	8901452	Monte Carlo with Warning Lights & A/C	205.00	ea.
70	8901453	Monte Carlo with Factory Gauges	205.00	ea.
71	8901719	6 cyl. with Warning Lights	245.00	ea.
71	8901722	V8 with Warning Lights (exc. A/C)	195.00	ea.
71	8901720	V8 with Warning Lights & A/C	195.00	ea.
71	8901721	V8 with Factory Gauges	195.00	ea.
71	8901759	Monte Carlo with		
		Warning Lights (exc. A/C)	205.00	ea.
71	8908100	Monte Carlo with Warning Lights & A/C	205.00	ea.
71	8901760	Monte Carlo with Factory Gauges	205.00	ea.
72	8908068	All (exc. Monte Carlo)	195.00	ea.
72	8908069	Monte Carlo	195.00	ea.
73	8908358	Chevelle & El Camino	195.00	ea.
74	8908371	Chevelle & El Camino (exc. Laguna)	225.00	ea.

Front Parking Light Extension Harness

71	8901765	Monte Carlo	2 req	42.00	ea.
----	---------	-------------	-------	-------	-----

Front Light Harness Components

68-69	9420415	Radiator Support Ground Screw	75	ea.
70-72	9422404	Radiator Support Ground Screw	54	ea.
68-72	174916	Radiator Support Ground Star Washer	50	ea.
69	9422033	V8 Alternator Wiring to		
		Heater Hose Strap	2.50	ea.
70-71	4778650	V8 Alternator Wiring to		
		Heater Hose Strap	2.00	ea.
68	2977025	LH Inner Fender		

69-72	4382GM	Wiring Retainer	2 req	68	ea.
		LH Inner Fender			
69	3927330	Wiring Retainer	2 req	68	ea.
		Park Lamp Wiring to Filler			
69	4323GM	Panel Clip (A/C models) LH	6.00	ea.	
		Park Lamp Wiring to Condenser			
68-69	121743	Mounting Bolt Clip (A/C models) RH	9.07	ea.	
68-69	4539R	Alternator Terminal Nut	50	ea.	
68-69	9426329	Alternator Terminal Nut Star Washer	25	ea.	
		Alternator Terminal Nut with Star Washer	95	ea.	

Front Light Harness/Battery Cable Junction Blocks

68-69	4537GM	Junction Block Nut	40	ea.
68-70	3840232	Junction Block Screw	50	ea.
71	9420914	Junction Block Screw	50	ea.

Fuel Tank Sending Unit Harness

68-69	6295000	Chevelle	20.00	ea.
68-72	6295067	El Camino	20.00	ea.
68-72	6295102	Wagon	20.00	ea.
70-72	8901447	Chevelle	20.00	ea.
70-72	8901506	Monte Carlo	20.00	ea.

NEED A PICTURE?

www.classicmuscle.com

Each year specific catalog is available for download on our website! Find your specific part from our catalog or website.

Go to the search box and type in the part number exactly as it is in our catalog (dashes, letters, etc.) and it will display a picture of that part. If we do not picture the part you are looking for, please let your sales rep know or e-mail us at: classic@modernauto.com.

Glove Box Light Assemblies (RPO U27)

68-69 2986256 Assembly (socket/bulb/wire)15.00 ea.

Glove Box Light Harness (RPO U27/ZJ9)

70 8901513 RPO U2717.00 ea.
71 8901513 RPO ZJ917.00 ea.

Glove Box Light Components (RPO U27/ZJ9)

70-72 9427398 Switch Mounting Screw75 ea.
68-69 2518GM Light Bulb95 ea.
70-72 2841GM Light Bulb1.33 ea.

Ground Strap Kits

68 62906642 6 cylinder18.00 kit
68-70 658664 V820.00 kit
69-70 664658 6 cylinder18.00 kit

Ground Strap Components

68-70 9420415 Strap to Firewall or Inner Fender Bolt75 ea.

Horn Wires

68-69 6295246 Single Horn15.00 ea.
68-69 6295247 Dual Horns15.00 ea.
70-72 8901470 Single Horn15.00 ea.
70-72 8901471 Dual Horns15.00 ea.

Idle Stop Solenoid Control Wire

70 8901557 V811.00 ea.
70 4323GM V8 Wire Clip9.07 ea.

Neutral Safety Switch Harness

69-73 8901597 M/T19.00 ea.

Power Accessory Feed Wire

68-69 7781398 Power Windows, Top & Seat13.00 ea.
68-71 6295116 Horn Relay to Circuit Breaker12.00 ea.
70-72 CH03946 Switch to Dash Harness,
Window, Top & Seat12.00 ea.

Power Accessory Components

68 3897314 Power Top Switch (correct)33.00 ea.
69 3959230 Power Top Switch (correct)33.00 ea.
70-72 3973644 Power Top Switch (correct)23.00 ea.
68 3921418 Switch Housing with Retainers15.00 ea.
69 3937659 Switch Housing with Retainers15.00 ea.
69 3909539 Housing Mounting Nut2 req.50 ea.
70-72 3973645 Switch Bracket10.00 ea.

69 3937660 Switch Bezel25.00 ea.
69 3937661 Top & Defogger Switch Bezel70.00 ea.
70-72 3973641 Top Switch Bezel29.00 ea.
70-72 3909539 Bezel Mounting Nut2 req.50 ea.
68-71 4850166 Circuit Breaker20.00 ea.
68 3858195 Breaker Mounting Screw2 req.25 ea.
68-69 4537GM Breaker Terminal Nut2 req.40 ea.

Power Supply Harness

**Some may require original connectors.*

68 7770401 Convertible Top Switch to Power
Top Motor Connector55.00 ea.
69 8728651 Convertible Top switch to Power
Top Motor Connector55.00 ea.
70-72 8901514 Convertible Power Top Jumper55.00 ea.

Power Seat Harness (RPO A41/A46)

70-72 4532228 Monte Carlo 4-Way Bucket - LH110.00 ea.

Power Trunk Lid Release Components (RPO A90)

70-71 1993GM Switch (GM repl. part)Disc.

Power Window Harness (RPO A31)

**Some power window harnesses will require reuse of a customer's original harness connectors.*

68 7719961 LH Front (exc. El Camino)155.00 ea.

Rear Body (Intermediate) Dash to Quarter Panel Harness

68	7719870	El Camino Dash to Quarter Panel.....	85.00	ea.
69	CH91659	Coupe & Sedan Dash to Quarter Panel....	85.00	ea.
69	8721661	Convertible Dash to Quarter Panel	95.00	ea.
69	8721660	Sedan Dash to Quarter Panel.....	95.00	ea.
69	8721591	El Camino Dash to Quarter Panel.....	95.00	ea.
70-71	CH09529	Convertible Dash to Quarter Panel	105.00	ea.
70-72	8779390	Coupe & Sedan Dash to Quarter Panel....	85.00	ea.
70-72	8779462	El Camino Dash to Quarter Panel.....	95.00	ea.
72	CH03159	Convertible Dash to Quarter Panel with Seat Belt Warning.....	125.00	ea.

Rear Body Light Harness

**Completes rear lighting of car and includes rear light sockets as well as leads for dome lights, backup lights, fuel tank and courtesy lights.*

68	7720006	Hardtop	155.00	ea.
68	7719950	Convertible.....	170.00	ea.
68	7720007	4 Door	155.00	ea.
68	7719949	Deluxe 2 Door	155.00	ea.
68	7719951	Deluxe 4-Door	155.00	ea.
68	7725116	El Camino Rear panel (without side marker lights)	145.00	ea.
68	7719871	El Camino Rear Panel with Side Marker Lights.....	160.00	ea.
69	8721662	Chevelle Rear Panel	105.00	ea.
69	7724942	El Camino rear Panel (boot not included)	155.00	ea.
70	8901336	Chevelle Rear Panel	125.00	ea.
70-72	8779432	Monte Carlo Rear Panel	155.00	ea.
70-72	8779419	El Camino Rear Panel (boot not included)	155.00	ea.
71-72	8901744	Chevelle Rear Panel	125.00	ea.

Rear Light Harness Components

70-72	4553GM	Ground Screw	3.85	ea.
70-72	4386GM	Ground Star Washer25	ea.
70-72	4740GM	Harness at License Lamp Clip (exc. El Camino & Wagon).....2 req.	1.40	ea.

Rear Window Defroster Harness (RPO C50)

68	7720036	All	45.00	ea.
69	8721799	All	45.00	ea.
70-72	8779575	All	55.00	ea.

Rear Window Defroster Components (RPO C50)

69	3940271	Switch Bezel	35.00	ea.
69	3909539	Switch Bezel Mounting Nut.....2 req.50	ea.
69	3937659	Switch Housing (includes clips)	15.00	ea.
70-72	3973645	Switch Bracket	10.00	ea.
70-72	3909539	Bezel to Bracket Nut50	ea.

Seat Belt Warning Extension

72	CH23160	Body Connector to Seat Belt.....	34.00	ea.
----	---------	----------------------------------	-------	-----

Speaker Harness

68	7290858	Single Rear Speaker	33.00	ea.
68-69	CG53526	4 Speaker Stereo	59.00	ea.
70-72	8901425	Mono Dash Speaker	25.00	ea.
70-72	8901427	4 Speaker Stereo	95.00	ea.

Speed Warning Harness (RPO U15)

68-69	6295157	All	12.00	ea.
-------	---------	-----------	-------	-----

TH400 Kickdown Switch Harness (RPO M40)

**Note: 70 models included this harness in the engine harness.*

**Note: For switch & components, see Section 2.*

68-69	6295151	All with TH400	34.00	ea.
71-74	8901896	All with TH400	23.00	ea.

TH400 Kickdown Switch Harness Components (RPO M40)

**Note: For switch & components, see Section 2.*

68	2404001	Harness to Transmission Clip - Upper	4.00	ea.
69	3359GM	Harness to Transmission Clip - Upper	3.14	ea.
68-69	3748GM	Harness to Transmission Clip Washer - Upper.....	.75	ea.
68-75	3837950	Harness to Transmission Clip Bolt - Lower.....	.50	ea.

Temperature Controlled Spark Jumper Wire

71	CH11890	Engine Harness to Temp Sender RH Cylinder Head (gauge or A/C).....	14.00	ea.
----	---------	--	-------	-----

Temperature Controlled Spark Jumper Wire Clips

70	3983960	TCS Wire Clip.....2 req.	4.00	ea.
70	3837950	TH400 TCS Wire Clip.....	.50	ea.
70-72	3961564	SB TCS Wire to RH Valve Cover Clip.....	Disc.	

Trunk Light Assembly (RPO Z19/U25)

68-69	3916767	With Lead & Extension Wire - RPO U25..	34.00	ea.
70-72	112003-MP	With Lead & Extension Wire	30.00	ea.
73-76	9623100	With Lead Wire	34.00	ea.

Trunk Light Components (RPO Z19/U25)

68-72	9433347	Mounting Screw.....2 req.	95	ea.
-------	---------	--------------------------------	----	-----

Trunk Light Extension Wire (RPO Z19/U25)

68-69	6295252	Hardtop - RPO U25.....	11.00	ea.
68-69	6295273	Convertible - RPO U25.....	12.00	ea.

Trunk Release Harness (RPO A90)

70-72	1993GM	Replacement Switch	Disc.	
-------	--------	--------------------------	-------	--

Underhood Replacement Light Assembly (RPO Z19/U26/ZJ9)

68	3916763	RPO U26.....	44.00	ea.
69	3916763	6 cyl. & BB - RPO U26.....	44.00	ea.
69	3916764	SB - RPO U26.....	44.00	ea.
70	3980125	RPO U26.....	44.00	ea.
71	3980125	RPO ZJ9	44.00	ea.
72	6262656	RPO ZJ9	44.00	ea.

Underhood Light Components (RPO Z19/U26/ZJ9)

68-72	4384GM	Mounting Screw.....2 req.56	ea.
68-69	9422033	Wiring Tie Strap.....3 req.	2.50	ea.
70-71	9422033	Wiring Tie Strap.....4 req.	2.50	ea.

Windshield Wiper Harness

70	8901518	RPO CD3 Electro Tip.....	Disc.	
----	---------	--------------------------	-------	--

Miscellaneous Custom/Conversion Wiring Harnesses

68-72	27555-MP	Alternator Conversion Harness (for internal regulator alternator conversion) (for use on 71-85 internal regulated alternators).....	20.00	ea.
68-72	37787-MP	Alternator Conversion Harness (for internal regulator alternator conversion) (for use on 86 & later internal regulated alternators).....	26.00	ea.

Miscellaneous Harness Repair Components

68-72	36048-MP	Power Window Switch Repair Wires (for single switch connector)	18.00	kit
68-72	34620-MP	Temperature Switch Wire Repair Kit (includes wire assembly & correct loom) ..	13.00	kit

Miscellaneous Harness Components

68-72	3724851	O.E. Style Non-Stick Black Harness Tape (100 foot roll).....	16.00	ea.
-------	---------	--	-------	-----

O.E. STYLE CLOTH WIRING LOOM (sold per foot)

***Note: Also sold in 50 foot rolls - \$25.00 per roll.**

1201-A	3/16" I.D.75	ea.
3088GM	1/4" I.D.75	ea.
3089GM	5/16" I.D.75	ea.
3090GM	3/8" I.D.88	ea.
1206-A	7/16" I.D.82	ea.
3092GM	1/2" I.D.	1.50	ea.
3094GM	9/16" I.D.75	ea.
1209-A	5/8" I.D.	1.00	ea.
3096GM	3/4" I.D.	1.15	ea.

Heater Delete Components (RPO C48)

68-70	114111	Block Off Plate Set with Factory Air	
	2 piece.....	68.00 set
68-69	9419303	Plate Mounting Screw.....9 req.....	50 ea.
70	3942681	Heater Control Hole	
		Cover Mounting Screw.....2 req.....	75 ea.
68-69	9427761	Heater Control Hole	
		Cover Mounting "U" Nut.....2 req.....	56 ea.
68-70	4685GM	Hose Fitting Hole Plug.....	3.63 ea.
68-70	5157GM	Water Pump Cap - 6 cylinder.....	1.67 ea.
68-70	9419923	Water Pump Cap Clamp - 6 cylinder.....	.60 ea.
69-70	9422033	Battery Cable Tie Strap - SB.....	2.50 ea.
68-72	10902	Block Off Plate Non A/C Cars.....	86.00 ea.

Heating & Air Conditioning

HEATER & A/C CONTROL ASSEMBLIES

70	6273368	Heater & A/C Control (with 71-72 Lens)..	120.00 ea.
		*70 Lens available as separate item	
71-72	6273368	Heater & A/C Control (correct).....	120.00 ea.

CONTROL MOUNTING HARDWARE

68-69	3909593	Control Mounting "U" Nut.....3 req.....	Disc.
70-72	3963759	Control Mounting Screw.....3 req.....	75 ea.
68	9414713	Bracket to Dash Reinforcement Screw.....	50 ea.
68-69	3909593	Bracket Mounting "U" Nut.....2 req.....	75 ea.
70-72	9419663	Bracket Mounting Screw.....2 req.....	50 ea.
72	5040GM	Bracket to Control Mounting "U" Nut.....	65 ea.
70-72	9422654	Bracket to Dash Reinforcement "U" Nut.....	50 ea.
70-72	9420567	Control Face Plate Mounting Screw...4 req. .	50 ea.

HEATER & A/C CONTROL LENSES

68	3937160	Heater Lens.....	19.00 ea.
68	3923148	Heater & A/C Lens.....	19.00 ea.
69	3949981	Heater Lens.....	19.00 ea.
69	3946907	Heater & A/C Lens.....	19.00 ea.
70	3979706	Heater Lens.....	19.00 ea.
70	3979707	Heater & A/C Lens.....	19.00 ea.
71-72	6273374	Heater Lens.....	19.00 ea.
71-72	6273375	Heater & A/C Lens.....	19.00 ea.

HEATER CONTROL SWITCHES (exc. A/C)

68-69	3885148	Blower Switch.....	28.00 ea.
70-72	3963743	Blower Switch.....	39.00 ea.
73-75	NPN	Blower Switch.....	Disc.

HEATER CONTROL SWITCH COMPONENTS (exc. A/C)

70-72	3963759	Switch Mounting Screw.....2 req.....	75 ea.
68-69	RP1240	Switch Lever Push Nut.....	50 ea.



DEFROSTER DUCT

70-72	3963756	Defroster Duct with or without A/C.....	98.00 ea.
-------	---------	---	-----------

HEATER & A/C CONTROL SWITCHES

68	3870286	A/C Button Switch (on heater box).....	41.00 ea.
69	3942656	A/C Blower Switch.....	65.00 ea.
70-72	1151GM	A/C Blower Switch.....	24.00 ea.
73-75	3097GM	A/C Blower Switch.....	38.80 ea.

HEATER & A/C CONTROL KNOBS

68-74	9579-T	Control Knob Set (chrome) 	4 piece.....9.00 set
68-74	9579A-T	Control Knob Set (black) 	4 piece.....10.00 set
68-75	1108R	Control Knob Set (chrome).....	6.00 set

CONTROL CABLES (exc. A/C)

68-72	3940231	Air Cable.....	30.00 ea.
68-72	3940229	Temperature Cable.....	30.00 ea.
68-70	3940230	Defrost Cable.....	26.00 ea.
71-72	3963746	Defrost Cable.....	30.00 ea.



A/C CONTROL CABLES

68	3940233	Temperature Cable.....	30.00 ea.
69	3949875	Temperature Cable.....	30.00 ea.
70-72	3967987	Temperature Cable (repl. part).....	26.00 ea.
68-69	3940234	Fan/Diverter Cable.....	30.00 ea.
68-69	3940232	Defrost Cable.....	30.00 ea.

CONTROL CABLE HARDWARE

68-72	9427398	Cable Mounting Screw.....	75 ea.
69	9419699	A/C Temp Cable Mounting Screw.....	25 ea.
70-72	9427398	A/C Temp Cable Mounting Screw.....	75 ea.
68-72	RP1240	Cable Mounting Push Nut.....	50 ea.
68-69	3873950	Cable Clip Mounting Screw.....	50 ea.
68-72	9422836	Cable Clip Mounting Screw "U" Nut.....	50 ea.

VENT CONTROL CABLE & COMPONENTS

69-72	J5193	Vent Control Cable Assembly with Knob - Upper (exc. A/C) ..2 req.....	34.00 ea.
69-72	J5192	Vent Control Cable Assembly with Knob - Lower (exc. A/C) ..2 req.....	34.00 ea.
68-72	4560-T	Vent Pull Knobs (chrome) 	4 piece.....27.00 set
68-77	4561-T	Vent Pull Knobs (black) 	2 piece.....15.00 pr.

DASH UPPER LEVEL VENTILATION COMPONENTS (exc. A/C)

69	9419753	Emblem Mounting Nut.....	50 ea.
69	331918	Side Vent Ball - LH/RH.....2 req.....	8.00 ea.
69	3919562	Vent Ball Seal Kit.....	15.00 kit
69	9422654	Vent Ball Bezel Mounting Screw "U" Nut - LH (upper).....	50 ea.
69	9427761	Vent Ball Bezel Mounting Screw "U" Nut - LH (lower).....	56 ea.

continued...

Heating & Air Conditioning

... continued

BLOWER MOTORS

68-77 2912GM Motor.....50.00 ea.

BLOWER MOTOR COMPONENTS

69-72 9419321 Elbow Mounting Screw50 ea.

BLOWER MOTOR MOUNTING HARDWARE

68-72 9419321 Motor Mounting Screw6 req.50 ea.

68-72 4386GM Motor Mounting Screw Star
Washer (at ground terminal)25 ea.

CONTROL LEVERS

68-69 170222 Heater Lever Sliders without Air..3 piece ..16.00 set

68-69 170223 Heater Lever Sliders with Air...4 piece18.00 set

68-69 170216 Heater Lever Set with Hardware.....37.00 set

70-72 170219 Heater Lever with Hardware35.00 kit

BLOWER MOTOR RELAYS & COMPONENTS

69-72 2802GM Relay.....29.00 ea.

73-77 1153GM Relay.....18.00 ea.

68-69 3873950 Blower Relay
Mounting Screw2 req.50 ea.

70-72 9427398 Blower Relay
Mounting Screw2 req.75 ea.

BLOWER MOTOR RESISTORS & HARDWARE

68-70 3107GM Resistor with A/C (dealer installed).....Disc.

73-75 3108GM Resistor with A/C.....20.00 ea.

73-75 3109GM Resistor (exc. A/C).....Disc.

68-72 9419303 Resistor Mounting
Screw (exc. A/C)2 req.50 ea.

69 3873950 Resistor Mounting
Screw - A/C2 req.50 ea.

70-72 9427398 Resistor Mounting
Screw - A/C2 req.75 ea.

HEATER BOXES (Blower Motor Housing) & HARDWARE

68-72 3016905 Blower Motor Housing (exc. A/C).....26.00 ea.

68-72 9419845 Mounting Nut.....5 req.75 ea.

68-72 3868762 Mounting Nut Sealing Washer 5 req.50 ea.

68 3863393 Mounting Bolt.....1.75 ea.

68-72 270970 Heater Box Fastner Kit without Air
.....14 piece10.00 kit

69-72 3863393 Mounting Bolt.....1.75 ea.

HEATER BOX (Interior) (exc. A/C)

68-72 3013622 Heater Core Box240.00 ea.

HEATER BOX SEAL KITS (exc. A/C)

68-72 CH172 Seal Kit.....22.00 kit

HEATER FLOOR OUTLETS & COMPONENTS (exc. A/C)

68-72 3919589 Outlet with Console.....Disc.

68-70 9419303 Outlet Mounting Screw.....50 ea.

71-72 9419320 Outlet Mounting Screw.....50 ea.

HEATER CORES

68 3021826 Core with A/C77.00 ea.

68-72 3014083 Core (exc. A/C).....57.00 ea.

68-72 748575 Heater Core Mounting Straps .6 piece19.00 kit

69-72 1109R Core with A/C52.00 ea.

73-77 3111R Core with A/C33.00 ea.

73-77 3024661 Core (exc. A/C).....39.00 ea.

78-88 L0009HC Without A/C Aluminum (Exact Fit).....83.00 ea.

78-88 L0010HC With A/C Aluminum (Exact Fit).....80.00 ea.

HEATER HOSE SETS

68-77 H3458 GM Marked (includes 4 1/2' of 5/8"
& 4 1/2' of 3/4" Hose).....23.00 set

68-77 H3458R Ribbed (includes 4 1/2' of 5/8"
& 4 1/2' of 3/4" Hose).....27.00 set

HEATER HOSE FITTINGS (Correct)

68-77 3838094 6 cylinder - 5/8" Water Outlet Hose Fitting 12.00 ea.

68-77 3838094 V8 - 5/8" Intake Hose Fitting
(exc. 72-77 with A/C).....12.00 ea.

72-77 4880GM V8 with A/C - 5/8" Intake Hose Fitting.....Disc.

68 3736495 V8 - 3/4" Water Pump
Hose Fitting (exc. A/C).....15.00 ea.

68 3849848 V8 with A/C - 3/4" Water
Pump Hose Fitting9.00 ea.

HEATER HOSE FITTINGS (Chrome)

***Note: Match with applications above.**

68-77 3838094C 5/8" Intake Hose Fitting
(exc. 72-77 with A/C).....10.00 ea.

68 3849848C SB with A/C - 3/4" Water
Pump Hose Fitting14.00 ea.

continued...

Heating & Air Conditioning

... continued

HEATER HOSE RETAINERS

68	3770259	Inner Fender Heater Hose Retainer - RH ...9.00	ea.
65-69	186634	6 cylinder with A/C Retainer Bolt.....1.50	ea.
68-69	120368	6 cylinder with A/C Retainer Nut50	ea.
68-69	4762R	6 cylinder with A/C Retainer Lock Washer10	ea.
68	3853968	SB A/C Compressor Heater Hose Retainer29.00	ea.
68	4762R	SB A/C Retainer Upper Lock Washer2 req.10	ea.
68	120368	SB A/C Retainer Upper Nut50	ea.
68	3907R	SB A/C Retainer Lower Nut50	ea.
68	3853968	BB A/C Compressor Heater Hose Retainer29.00	ea.
68	4762R	BB A/C Retainer Upper Lock Washer2 req.10	ea.
68	3907R	BB A/C Retainer Lower Nut50	ea.
69-74	3770259	Inner Fender & Top of Alternator Bracket Heater Hose Retainer (push-in)9.00	ea.
69-72	4321GM	Heater Hose Retainer (on alternator bracket) (bolt-on)7.00	ea.
69-72	PK10-1	Heater Hose Bracket Kit2 piece.....12.00	kit
72	3980136	Heater Hose Retainer Bolt.....1.50	ea.
69-72	3917385	V8 with A/C Heater Hose to A/C Hose Tie Strap8.00	ea.

HEATER HOSE CLAMPS

68	272850	5/8" Corbin/Wire Clamp60	ea.
68	272852	3/4" Corbin/Wire Clamp60	ea.
69-77	9423574	5/8" Tower Clamp.....3.00	ea.
69-77	9423576	3/4" Tower Clamp.....3.00	ea.

HEATER CONTROL VALVE

71-75	3112GM	Valve with A/C60.00	ea.
-------	--------	---------------------------	-----

Air Conditioning Components

A/C HEATER BOXES (Interior)

70-72	3984650	A/C Heater Core Box325.00	ea.
-------	---------	---------------------------------	-----

A/C HEATER BOX SEALS & HARDWARE

68-72	CH174	Seal Kit.....24.00	kit
68-72	9791362	Heater Core Pipe Seal See Kit	
68-72	3929034	Heater Box Stud SealDisc.	
68-72	3863393	Heater Box Mounting Bolt.....1.75	ea.
78-87	270974	A/C Box Mounting Kit, Mounts A/C Box to Firewall, 2 Halves of A/C Box Together, Cowl Screen to the Top of the Box41 piece.....20.00	set
78-87	151201	El Camino Heater/AC Box Rebuild Kit.....40.00	kit
81-88	MT120	Monte Carlo W/AC Heater Box Seal.....9.00	ea.

A/C DUCTS & COMPONENTS

68	3917348	Lower Distribution Duct.....Disc.	
69	3949816	Lower Distribution Duct.....Disc.	
70	3963753	Lower Distribution Duct.....75.00	ea.
71-72	3992154	Lower Distribution Duct.....75.00	ea.
69-72	9428882	Lower Duct Mounting Screw75	ea.

68 A/C CENTER DASH OUTLETS, VENTS & COMPONENTS

68	3925753	Housing to Dash Screw2 req.50	ea.
----	---------	--	-----

69 A/C CENTER DASH OUTLETS, VENTS & COMPONENTS

69	3942681	Outlet Mounting Screw.....75	ea.
69	3925753	Outlet Mounting Bracket Screw50	ea.
69	3909057	Outlet to Duct Screw50	ea.
69	AP076	Vent A/C Center (chrome).....19.00	ea.

70-75 A/C CENTER DASH OUTLETS, VENTS & COMPONENTS

70-72	CH30637	A/C Center Vent Assembly.....127.00	ea.
70-72	3992167	Outlet Deflector/Grille Set2 piece.....35.00	pr.
70-72	3963759	Outlet to Dash Screw2 req.75	ea.

68 A/C SIDE DASH OUTLETS, VENTS & COMPONENTS

68	331918	Side Vent Ball - LH/RH.....2 req.8.00	ea.
68	3060-S	Vent Ball Seal Kit15.00	kit

69 A/C SIDE DASH OUTLETS, VENTS & COMPONENTS

69	331918	Side Vent Ball - LH/RH.....2 req.8.00	ea.
69	3919562	Vent Ball Seal Kit15.00	kit
69	9422654	Vent Ball Bezel Mounting Screw "U" Nut - LH (upper).....50	ea.
69	9427761	Vent Ball Bezel Mounting Screw "U" Nut - LH (lower).....55	ea.
69	9427761	Vent Ball Bezel Mounting Screw "U" Nut - RH (upper).....55	ea.
69	RP1240	Cable to Duct Lever Push Nut50	ea.
69	3858749	Bezel Mounting "J" Nut95	ea.
69	3937189	Dash Vent Ball Retainer.....11.00	ea.

70-72 A/C SIDE DASH OUTLETS, VENTS & COMPONENTS

70	39637012	Outlet Vent Deflectors2 req.32.00	ea.
71-72	3998448	Outlet Vent Deflectors2 req.31.00	ea.
70-72	9427398	Vent Outlet Mounting Screw ...6 req.75	ea.

70-72 A/C LOWER DASH OUTLETS & COMPONENTS

70-72	3992196	Lap Cooler Vent Assembly - RH75.00	ea.
70-72	3923905	Mounting Screw - LH3 req.55	ea.
70-72	9428616	Mounting Nut - RH3 req.90	ea.

A/C VENT HOSE

***Note: All duct hose is made of flexible plastic.**

68-77	2908GM	4" I.D. x 6' Duct Hose.....Disc.	
-------	--------	----------------------------------	--

continued...

Air Conditioning Components

...continued

A/C PLENUM/COWL VALVE & COMPONENTS

68-72	3940291	Air Inlet Plenum Valve with Mounting Plate Riveted On (vacuum actuator controlled) .40.00	ea.
68-72	9419328	Plenum Valve Mounting Screw	50 ea.
68-71	1998927	Plenum Valve Vacuum Actuator	45.00 ea.
72	1996500	Plenum Valve Vacuum Actuator	45.00 ea.
68-72	9419699	Actuator Link/Arm Mounting Screw	25 ea.
68-71	120614	Actuator Mounting Nut	2 req. 75 ea.
68-71	4386GM	Actuator Mounting Nut Star Washer	2 req. 25 ea.
72	9419841	Actuator Mounting Nut	2 req. 50 ea.
68-72	9419328	Actuator Plate Mounting Screw	50 ea.
68-72	1998929	RH Kick Panel Vent Air Inlet Actuator	49.00 ea.

A/C ANTI-DIESELING RELAYS

71-72	9419303	Relay Mounting Screw	50 ea.
-------	---------	----------------------	--------

A/C EVAPORATOR CORES

68-69	3015267	Core with Dealer Installed A/C	275.00 ea.
69-72	3016987	Core	298.00 ea.
73	3024627	Core	280.00 ea.
74-75	3115GM	Core	330.00 ea.

EVAPORATOR CORE SEALS

***Note: Also see A/C Heater Box Seal Kit.**

68-72	5378GM	Seal	Disc.
68-72	3002090	Tube Seal Set	2 piece 6.00 set

EVAPORATOR CASE & COMPONENTS

68-72	119795	Evaporator Case Set	195.00 set
68-72	9425349	Case Seam Screw	6 req. 95 ea.
68	1384828	Case to Firewall Bolt	1.25 ea.
69	1386251	Case to Firewall Bolt	1.25 ea.
70-72	1384828	Case to Firewall Bolt	1.25 ea.
68-70	4917GM	Case to Firewall Nut	50 ea.
71-72	4540GM	Case to Firewall Nut	3.63 ea.
68-72	RP1235	Case to Firewall Nut Washer	50 ea.
68-69	3148473	Drain Tube (correct molded with clamp)	10.00 kit
70-72	3016305	Drain Tube (correct)	Disc.
68-72	3021960	Drain Tube (repl. part)	7.00 ea.
68-72	3830786	Line to Case Tie Strap	95 ea.
69-72	9427398	Ambient Switch Mounting Screw	2 req. 75 ea.

EVAPORATOR BYPASS VALVE (POA Valve)

68-73	6551430	POA Valve (updated replacement) (R12)	95.00 ea.
68-73	502551A	POA Valve 134A (updated replacement)	95.00 ea.

POA VALVE MOUNTING COMPONENTS

68-69	9419727	Valve Bracket Mounting Bolt	75 ea.
70-72	9420065	Valve Bracket Mounting Bolt	75 ea.

A/C EXPANSION VALVES

68-72	1958GM	Valve with Factory A/C	53.00 ea.
68-69	3118GM	Valve with Dealer installed A/C	75.00 ea.

EXPANSION VALVE COMPONENTS

68-72	9420914	Clip & Bracket Screw	50 ea.
-------	---------	----------------------	--------

A/C CONDENSERS

68	3919596	Condenser	295.00 ea.
69	3937140	Condenser	295.00 ea.
70-72	3967948	Condenser	295.00 ea.
73	3027198	Condenser	295.00 ea.
74-77	3030455	Condenser	295.00 ea.

CONDENSER MOUNTING COMPONENTS

68-69	9419303	Bracket to Condenser Bolt	4 req. 50 ea.
68-69	9422836	Bracket to Condenser Bolt "U" Nut	4 req. 50 ea.
68	9419909	Condenser Mounting Bolt	4 req. 75 ea.
68	5095GM	Condenser Mounting Bolt Cap	4 req. Disc.
68	9421394	Condenser Mounting Bolt Washer	4 req. 50 ea.
69	4871GM	Condenser Mounting Bolt	4 req. 2.25 ea.
69	9421394	Condenser Mounting Bolt Washer	4 req. 50 ea.
69	4870GM	Condenser Mounting Bolt Well Nut	4 req. 1.25 ea.
70-72	3846201	Condenser Mounting Bolt	8 req. 90 ea.
70-71	3784845	Condenser Mounting "U" Nut	2 req. 1.10 ea.
72	1494253	Condenser Mounting "U" Nut	2 req. 70 ea.
70-72	4486GM	Insulator Mounting Flange Nut	8 req. 2.80 ea.
70-72	AP005	A/C Condensor Mounting Brackets (4)	38.00 set

A/C RECEIVER DRIERS

68-73	1139GM	Drier	27.00 ea.
-------	--------	-------	-----------

RECEIVER DRIER MOUNTING COMPONENTS

70-72	3849849	Bracket (repl. part)	2 req. 2.95 ea.
68	9418967	Mounting Bolt	2 req. 1.20 ea.
68	3769099	Mounting Bolt Well Nut	2 req. 2.25 ea.
69	9419321	Mounting Screw	4 req. 50 ea.
69	9422836	Mounting Screw "U" Nut	2 req. 50 ea.
70-72	9419322	Mounting Screw	2 req. 50 ea.

68 A/C COMPRESSOR FITTING & MUFFLER ASSEMBLY

68	3841085	S&D Fitting with Muffler - 6 cylinder	91.00 ea.
68	3859740	S&D Fitting with Muffler - V8	91.00 ea.

68 FITTING & MUFFLER MOUNTING HARDWARE

68	35883-PS	Mounting Bolt Lock Washer	10 ea.
68	3923R	Mounting Bolt Washer	50 ea.
68	9421033	Fitting Support Bracket Pinch Bolt	2 req. 95 ea.

continued...

Air Conditioning Components

...continued

68 HOSE FITTINGS & COMPONENTS

68	9419727	POA Valve Hose Fitting Clip Screw.....	75	ea.
68	3878598	Expansion Valve Hose Fitting	33.00	ea.

A/C COMPRESSOR FITTING (Hose Assembly)

69	3949914	S&D Hose & Fitting with Muffler - SB.....	165.00	ea.
69	3949915	S&D Hose & Fitting with Muffler - BB.....	165.00	ea.
70	3984615	S&D Hose & Fitting with Muffler (exc. Monte Carlo)	165.00	ea.
70	3984614	S&D Hose & Fitting with Muffler - Monte Carlo	165.00	ea.
71-72	3998423	S&D Hose & Fitting with Muffler (exc. Monte Carlo)	165.00	ea.
71-72	950432R	S&D Hose & Fitting with Muffler - Monte Carlo	165.00	ea.

A/C FITTING, MUFFLER & HOSE MOUNTING HARDWARE

69-72	35883-PS	Hose Assembly to Compressor Bolt Lock Washer	10	ea.
69	3923R	Hose Assembly to Compressor Bolt Washer	50	ea.
70-72	3463GM	Hose Assembly to Compressor Bolt Washer	56	ea.
69-70	4762R	Hose Assembly Bracket to Compressor Bolt Lock Washer	10	ea.
69	3917385	Hose Assembly Tie Strap - 6 cylinder	8.00	ea.

A/C FITTING, MUFFLER & HOSE MOUNTING HARDWARE

69-72	9419727	Hose Assembly to POA Valve Clip Screw	75	ea.
69	9419380	Compressor to Evaporator Hose Fender Bracket Screw - V8.....2 req.	75	ea.
70-72	9419303	Compressor to Evaporator Hose Fender Bracket Screw - V8.....2 req.	50	ea.
70	3917385	Hose Assembly Tie Strap	8.00	ea.

A/C LIQUID LINE ASSEMBLY (Expansion Valve to Drier)

69	3949916R	Hose & Tube Assembly with BB.....	33.00	ea.
70	3967944	Hose & Tube Assembly.....	45.00	ea.
70	3967985	Hose & Tube Assembly with BB.....	47.00	ea.
71	3998426	Hose & Tube Assembly with BB.....	47.00	ea.
71-72	3998425	Hose & Tube Assembly.....	45.00	ea.
72	6273324	Hose & Tube Assembly - Monte Carlo	45.00	ea.
73	328250	Hose & Tube Assembly.....	47.00	ea.

LIQUID LINE ASSEMBLY COMPONENTS

72	4740GM	Line to Battery Tray Clip - Monte Carlo	1.40	ea.
----	--------	---	------	-----

A/C DRIER TO CONDENSER LINE ASSEMBLY

69	3937146	Tube Assembly.....	39.00	ea.
----	---------	--------------------	-------	-----

69	3937145	Tube Extension (at drier).....	27.00	ea.
70	3967943	Tube Assembly.....	52.00	ea.
71	3998424	Tube Assembly.....	52.00	ea.
72	6262628	Tube Assembly (exc. SS or Monte Carlo)	52.00	ea.
72	3998424	Tube Assembly - SS or Monte Carlo	52.00	ea.

DRIER TO CONDENSER LINE COMPONENTS

69	9419321	Line Clip Screw	2 req.	50	ea.
----	---------	-----------------------	-------------	----	-----

A/C VIR TO CONDENSER LINE

74	344869	Hose & Tube Assembly - Monte Carlo	47.00	ea.
75-76	344869	Hose & Tube Assembly (exc. Monte Carlo)	47.00	ea.
77	14016264	Hose & Tube Assembly (exc. Monte Carlo)	55.00	ea.

A/C LINE O-RINGS

68-72	5159GM	Drier O-Ring.....	1.82	ea.
68-72	ACSK-1	O-Ring Kit.....	8.00	kit

A/C HOSE STRAPS

68-72	3917385	Plastic Strap	8.00	ea.
-------	---------	---------------------	------	-----

A/C COMPRESSORS (Remanufactured GM)

68-70	2753GM	A6 Compressor with Clutch	Disc.
71-75	2754GM	A6 Compressor with Clutch	Disc.

64-68 Small Block A/C Compressor Mounting Components

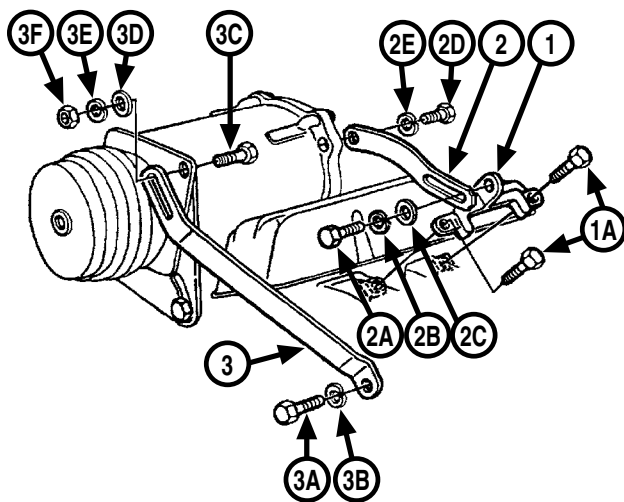

Note: 327/L79 or models with smog pump differ slightly from illustration.

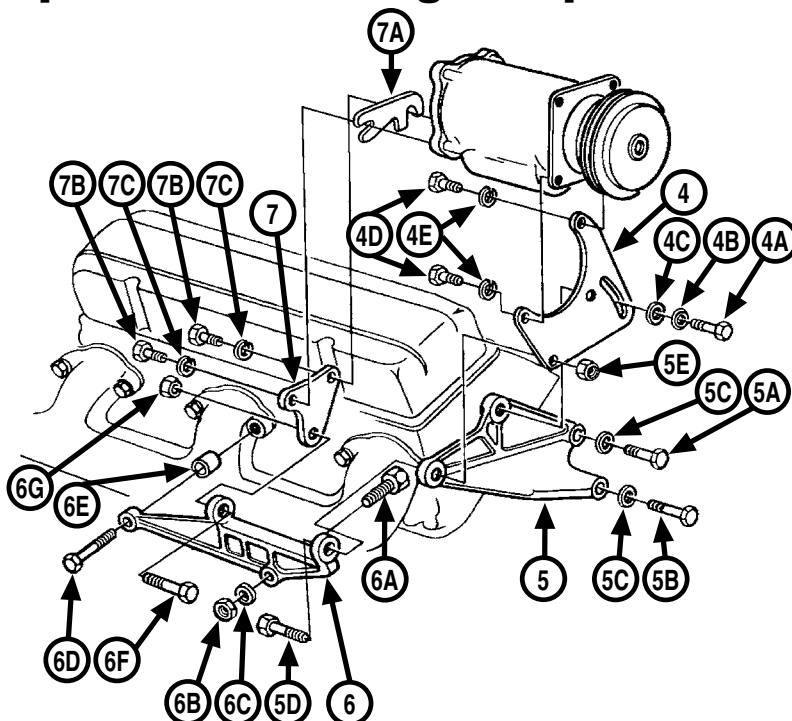

64-68	3854060	(1)	Upper Rear Support (bolts to intake) (exc. 327/L79 or smog pump).....Disc.
64	179843	(1A)	Upper Rear Support/Intake Bolt.....2 req.Disc.
65-68	180126	(1A)	Upper Rear Support/Intake Bolt (exc. 67-68 with smog)2 req.4.75 ea.
64-68	3854059	(2)	Upper Rear Adjustment BraceDisc.
64-68	180120	(2A)	Upper Rear Adjustment Bolt (exc. 67-68 with smog).....2.25 ea.
64	120382	(2B)	Upper Rear Adjustment Bolt Lock Washer25 ea.
65-68	35883-PS	(2B)	Upper Rear Adjustment Bolt Lock Washer10 ea.
64-68	4545GM	(2C)	Upper Rear Adjustment Bolt Washer75 ea.
64-65	180122	(2D)	Upper Rear Adjustment Brace to Compressor Bolt.....1.00 ea.
64	120382	(2E)	Upper Rear Adjustment Brace to Compressor Bolt Lock Washer25 ea.
65-68	35883-PS	(2E)	Upper Rear Adjustment Brace to Compressor Bolt Lock Washer10 ea.
64-65	3860403	(3)	Upper Front Adjustment Brace (exc. 327/L79 or smog pump).....20.00 ea.
66-68	3881805	(3)	Upper Front Adjustment Brace (exc. 327/L79 or smog pump).....20.00 ea.
64-68	180122	(3A)	Upper Front Brace Mounting Bolt (exc. 327/L79 or smog pump) (also listed in Alternator Bracket section).....1.00 ea.
68	4480GM	(3A)	Upper Front Brace Mounting Bolt with Smog3.04 ea.
68	9422275	(3A)	Upper Front Brace Mounting

			Bolt Lock Nut with Smog.....50 ea.
64	120382	(3B)	Upper Front Brace Mounting Bolt Lock Washer (also listed in Alternator Bracket Section)25 ea.
65-68	35883-PS	(3B)	Upper Front Brace Mounting Bolt Lock Washer (exc. 327/L79 or smog pump) (also listed in Alternator Bracket Section)10 ea.
64-68	3792420	(3D)	Upper Front Adjustment Bolt Washer.....50 ea.
64-68	4762R	(3E)	Upper Front Adjustment Bolt Lock Washer10 ea.
64-68	120368	(3F)	Upper Front Adjustment Bolt Nut50 ea.
64-68	1135R	(4)	Front Adjustment Bracket.....50.00 ea.
64-68	180122	(4A)	Compressor Adjustment Bolt1.00 ea.
64	120382	(4B)	Compressor Adjustment Bolt Lock Washer25 ea.
65-68	35883-PS	(4B)	Compressor Adjustment Bolt Lock Washer10 ea.
64-68	4545GM	(4C)	Compressor Adjustment Bolt Washer75 ea.
64-68	4762R	(4E)	Front Bracket to Compressor Upper Bolt Lock Washer10 ea.
*Note: For lower #4D & #4E, see Heater Hose Retainer section.			
64-68	2963R	(5)	Lower Front Support56.00 ea.
64-68	179848	(5A)	Lower Front Support Upper Bolt (exc. 327/L79 or smog pump).....2.25 ea.
65	21331-PS	(5A)	327/L79 Lower Front Support Upper Stud Nut.....25 ea.
66-68	9419061	(5A)	327/L79 Lower Front Support Upper Bolt3.50 ea.
64	120382	(5C)	Lower Front Support Bolt Lock Washer2 req.25 ea.

continued...

64-68 Small Block A/C Compressor Mounting Components

...continued

65-68	35883-PS(5C)	Lower Front Support Bolt Lock Washer2 req.10 ea.
64-68	120377 (5E)	Front Support to Side Support Bolt Nut75 ea.
64-65	3841696 (6)	Lower Side Support (bolts to exhaust manifold).....65.00 ea.
66-68	3878222 (6)	Lower Side Support (bolts to exhaust manifold).....65.00 ea.
64-68	3919GM (6A)	Lower Side Support/Exhaust Manifold Stud6.00 ea.
64-66	120377 (6B)	Lower Side Support/Exhaust Manifold Stud Nut75 ea.
67-68	3907R (6B)	Lower Side Support/Exhaust Manifold Stud Lock Nut.....50 ea.
64	120382 (6C)	Lower Side Support/Exhaust Manifold Stud Lock Washer25 ea.
65-66	35883-PS(6C)	Lower Side Support/Exhaust Manifold Stud Lock Washer10 ea.
64-68	3841724 (6D)	Lower Side Support/Exhaust Manifold Bolt3.50 ea.
64-68	180124 (6F)	Lower Side Support to Rear Bracket Bolt.....1.35 ea.
64-68	3907R (6G)	Lower Side Support to Rear Bracket Bolt Lock Nut.....50 ea.
64-68	1136R (7)	Lower Rear Compressor Bracket.....15.00 ea.
64-68	3852876 (7A)	Lower Rear Compressor Bracket Shim6.00 ea.
64-68	180122 (7B)	Lower Rear Compressor Bracket to Compressor Bolt2 req.1.00 ea.
64	120382 (7C)	Lower Rear Compressor Bracket to Compressor Bolt Lock Washer2 req.25 ea.
65-68	35883-PS(7C)	Lower Rear Compressor Bracket to Compressor Bolt Lock Washer2 req.10 ea.

COMPRESSOR MOUNTING BRACKET KIT

64-68	PK101R	Front & Lower Bracket Set (includes #4, 5, 6, 7 & 7A).....5 piece....192.00 kit
-------	--------	--

66-68 Big Block A/C Compressor Mounting Components

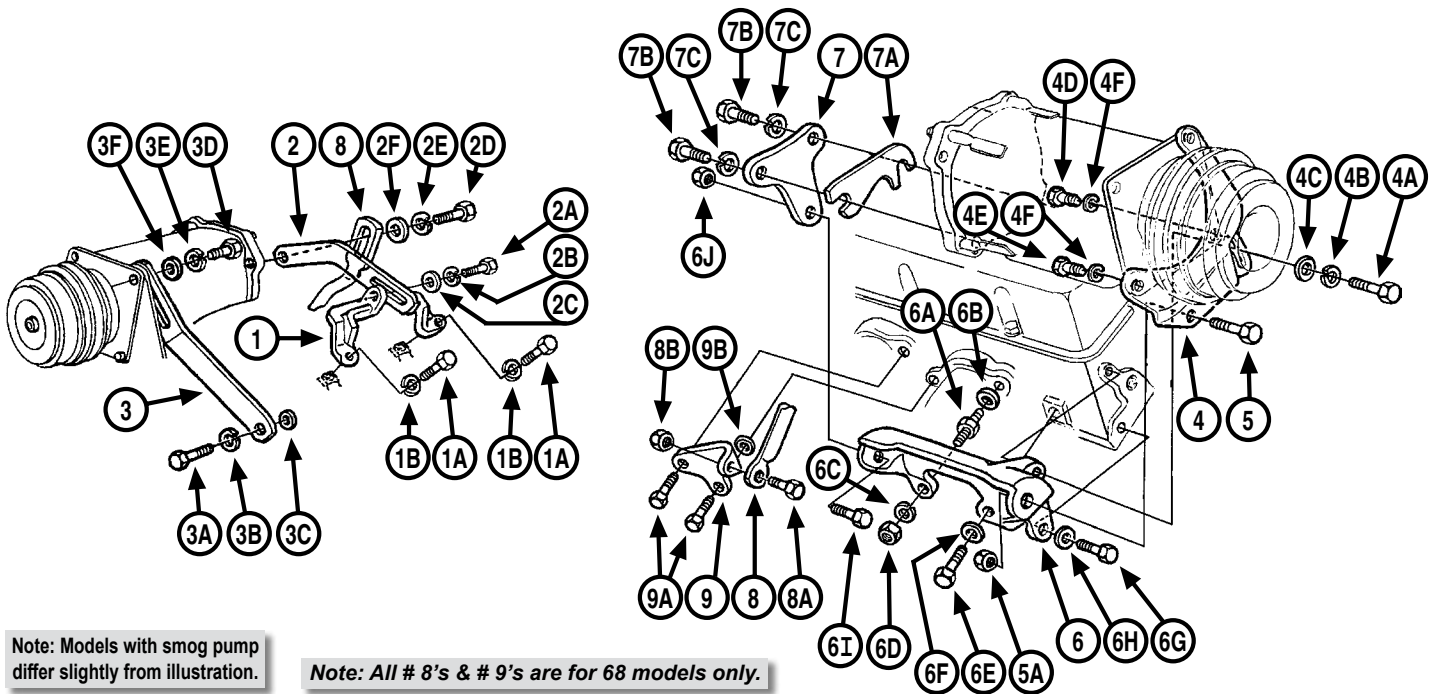

Note: Models with smog pump differ slightly from illustration.

Note: All # 8's & # 9's are for 68 models only.

66-68	3872726R	(1)	Upper Rear Support (bolts to intake) (exc. smog pump) (correct cast iron)	75.00	ea.
66-68	3872726B	(1)	Upper Rear Support (bolts to intake) (exc. smog pump) (replacement part)	75.00	ea.
66-68	4612GM	(1A)	Upper Rear Support/Intake Bolt (exc. smog pump)	2 req.	Disc.
66-68	35883-PS	(1B)	Upper Rear Support/Intake Bolt Lock Washer (exc. smog pump)	2 req.	10 ea.
66-68	3872720	(2)	Upper Rear Adjustment Brace	20.00	ea.
66-68	9418967	(2A)	Upper Rear Adjustment Bolt (exc. smog pump)	1.20	ea.
66-67	9418822	(2A)	Upper Rear Adjustment Bolt with Smog Pump	1.50	ea.
68	9418994	(2A)	Upper Rear Adjustment Bolt with Smog Pump	1.75	ea.
66-68	35883-PS	(2B)	Upper Rear Adjustment Bolt Lock Washer	10	ea.
66-68	4545GM	(2C)	Upper Rear Adjustment Bolt Washer	75	ea.
66-67	9418822	(2D)	Upper Rear Adjustment Brace to Compressor Bolt	1.50	ea.
68	9418994	(2D)	Upper Rear Adjustment Brace to Compressor Bolt	1.75	ea.
66-68	35883-PS	(2E)	Upper Rear Adjustment Brace to Compressor Bolt Lock Washer	10	ea.
66-68	4545GM	(2F)	Upper Rear Adjustment Brace to Compressor Bolt Washer	75	ea.
66	3872734	(3)	Upper Front Adjustment Brace	21.00	ea.
67-68	3906682	(3)	Upper Front Adjustment Brace	21.00	ea.
66-68	9419074	(3A)	Upper Front Brace Mounting Bolt	2.50	ea.
66-68	103328	(3B)	Upper Front Brace		

			Mounting Bolt Lock Washer	50	ea.
66-68	5226GM	(3C)	Upper Front Brace Bolt Washer	Disc.	
66-68	186634	(3D)	Upper Front Brace to Compressor Bolt	1.50	ea.
66-68	4762R	(3E)	Upper Front Brace to Compressor Bolt Lock Washer	10	ea.
66-68	3792420	(3F)	Upper Front Brace to Compressor Bolt Washer	50	ea.
66-68	3872785	(4)	Front Adjustment Bracket	Disc.	
66-68	4507GM	(4A)	Compressor Adjustment Bolt	Disc.	
66-68	103328	(4B)	Compressor Adjustment Bolt Lock Washer	50	ea.
66-68	4277GM	(4C)	Compressor Adjustment Bolt Washer	Disc.	
66-68	444684	(4D)	Front Bracket to Compressor Lower Inner Bolt	Disc.	
66-67	186634	(4E)	Front Bracket to Compressor Lower Outer Bolt	1.50	ea.
68	4733GM	(4E)	Front Bracket to Compressor Lower Outer Bolt	Disc.	
66-68	4762R	(4F)	Front Bracket to Compressor Upper Bolt Lock Washer	10	ea.
66-68	4580GM	(5)	Front Bracket to Side Support Bolt	4.39	ea.
66-68	3907R	(5A)	Front Bracket to Side Support Bolt Lock Nut	49	ea.

continued...

66-68 Big Block A/C Compressor Mounting Components

...continued

66-68	3878269 (6)	Lower Side Support (bolts to exhaust manifold).....	Disc.	
66-68	3928906 (6A)	Lower Side Support/Exhaust Manifold Stud	6.00	ea.
66-68	3923GM (6B)	Lower Side Support/Exhaust Manifold Stud Washer	3.63	ea.
66-68	3923R (6B)	Lower Side Support/Exhaust Manifold Stud Washer50	ea.
66-68	35883-PS(6C)	Lower Side Support/Exhaust Manifold Stud Lock Washer10	ea.
66-68	120377 (6D)	Lower Side Support/Exhaust Manifold Stud Nut75	ea.
66-68	180122 (6E)	Lower Side Support/Exhaust Manifold Bolt	1.00	ea.
66-68	4545GM (6F)	Lower Side Support/Exhaust Manifold Bolt Washer75	ea.
66-68	9419073 (6G)	Lower Side Support to Head Bolt & Washer.....	2.50	pr.
66-68	WA2716 (6H)	Lower Side Support to Head Bolt Washer25	ea.
66-68	180124 (6f)	Lower Side Support to Rear Bracket Bolt.....	1.35	ea.
66-68	3907R (6J)	Lower Side Support to Rear Bracket Bolt Lock Nut.....	.50	ea.
66-68	3878268 (7)	Lower Rear Compressor Bracket.....	Disc.	
66-68	3852876 (7A)	Lower Rear Compressor Bracket Shim	6.00	ea.
66-68	180122 (7B)	Lower Rear Compressor Bracket to Compressor Bolt	2 req. 1.00	ea.
66-68	35883-PS(7C)	Lower Rear Compressor Bracket to Compressor Bolt Lock Washer	2 req. .10	ea.
68	3921950 (8)	Rear Compressor Brace	Disc.	
68	9418967 (8A)	Rear Compressor Brace to Bracket Bolt.....	1.20	ea.
68	3907R (8B)	Rear Compressor Brace to Bracket Bolt Lock Nut50	ea.
68	3921952 (9)	Rear Compressor Lower Support	Disc.	
68	3921953 (9A)	Rear Compressor Lower Support/Exhaust Manifold Bolt	2 req. Disc.	
68	3923R (9B)	Rear Compressor Lower Support/Exhaust Manifold Bolt Washer50	ea.

COMPRESSOR MOUNTING BRACKET KIT

66-67	PKBBACB2	Bracket Set (includes #1, 2, 3, 4, 6 & 7)	6 piece....225.00	kit
68	PKBBACB1	Bracket Set (includes #1, 2, 3, 4, 6, 7, 8 & 9)	8 piece....262.50	kit

69-70 Small Block A/C Compressor Mounting Components (70 1st Design)

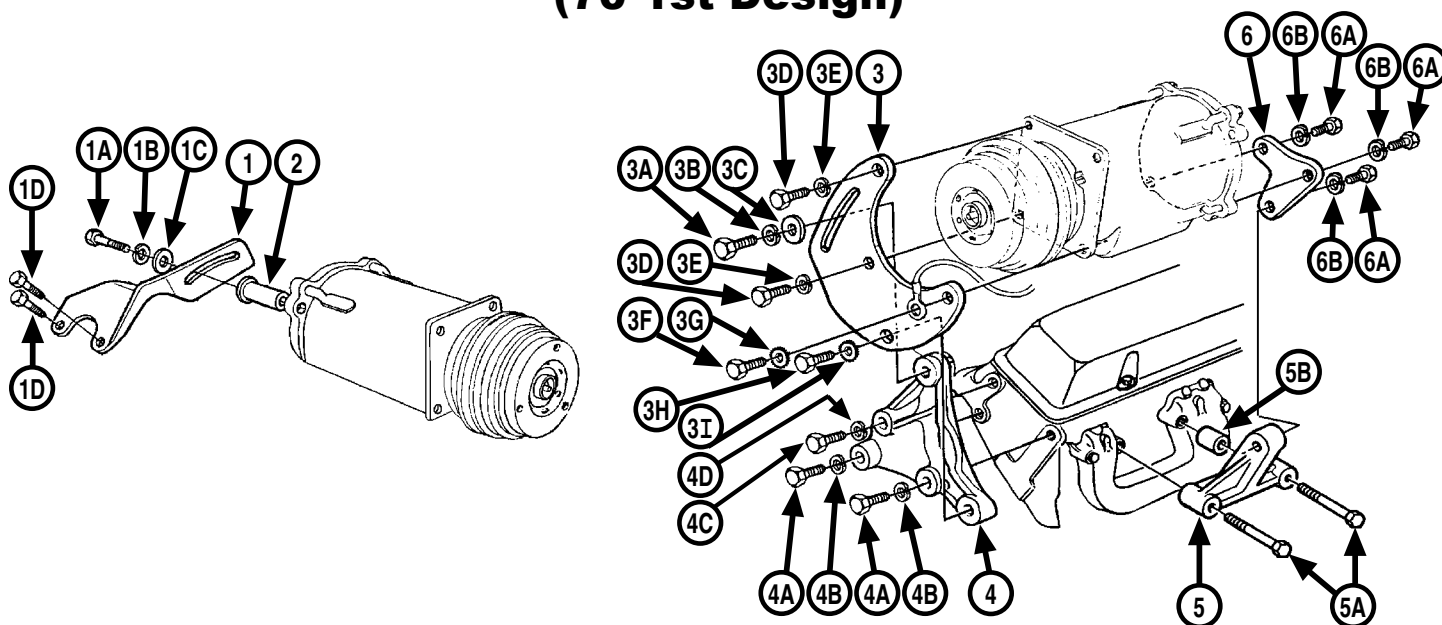

69-70	3932436	(1)	Upper Rear Adjustment Brace (used).....Disc.
69-70	9419061	(1A)	Upper Rear Adjustment Bolt3.50 ea.
69-70	35883-PS	(1B)	Upper Rear Adjustment Bolt Lock Washer10 ea.
69-70	4545GM	(1C)	Upper Rear Adjustment Bolt Washer75 ea.
69-70	179841	(1D)	Upper Rear Brace/Intake Bolt.....2 req.1.35 ea.
69-70	3932437	(2)	Rear Aluminum Spacer8.00 ea.
69-70	3932433	(3)	Front Adjustment Bracket.....18.00 ea.
69-70	9418822	(3A)	Front Adjustment Bolt.....1.50 ea.
69-70	35883-PS	(3B)	Front Adjustment Bolt Lock Washer.....10 ea.
69-70	4545GM	(3C)	Front Adjustment Bolt Washer75 ea.
69-70	9420519	(3D)	Bracket to Compressor Bolt2 req.Disc.
69-70	4762R	(3E)	Bracket to Compressor Bolt Lock Washer2 req.10 ea.
69-70	181596	(3F)	Bracket & Ground Wire to Compressor BoltDisc.
69-70	138485	(3G)	Bracket & Ground Wire to Compressor Bolt Star Washer25 ea.
69-70	180122	(3H)	Bracket to Support Bolt.....1.00 ea.
69-70	3697R	(3I)	Bracket to Support Bolt Star Washer25 ea.
69-70	3932432	(4)	Lower Front Support (used)Disc.
69-70	9418823	(4A)	Lower Front Support Bolt2 req.1.75 ea.
69-70	35883-PS	(4B)	Lower Front Support Bolt Lock Washer2 req.10 ea.
69-70	180123	(4C)	Lower Front Support Bolt.....1.75 ea.
69-70	3697R	(4D)	Lower Front Support Bolt Star Washer25 ea.
69-70	4963R	(5)	Lower Side Support28.00 ea.
69-70	3841724	(5A)	Lower Side Support/Exhaust Manifold Bolt2 req.3.50 ea.
69-70	3841722	(5B)	Lower Side Support/Exhaust Manifold SpacerDisc.

69-70	3932493	(6)	Lower Rear Compressor Bracket.....18.00 ea.
69-70	9418822	(6A)	Lower Rear Compressor Bracket Bolt.....3 req.1.50 ea.
69-70	35883-PS	(6B)	Lower Rear Compressor Bracket Bolt Lock Washer.....3 req.10 ea.

69-70 Big Block A/C Compressor Mounting Components (70 1st Design)

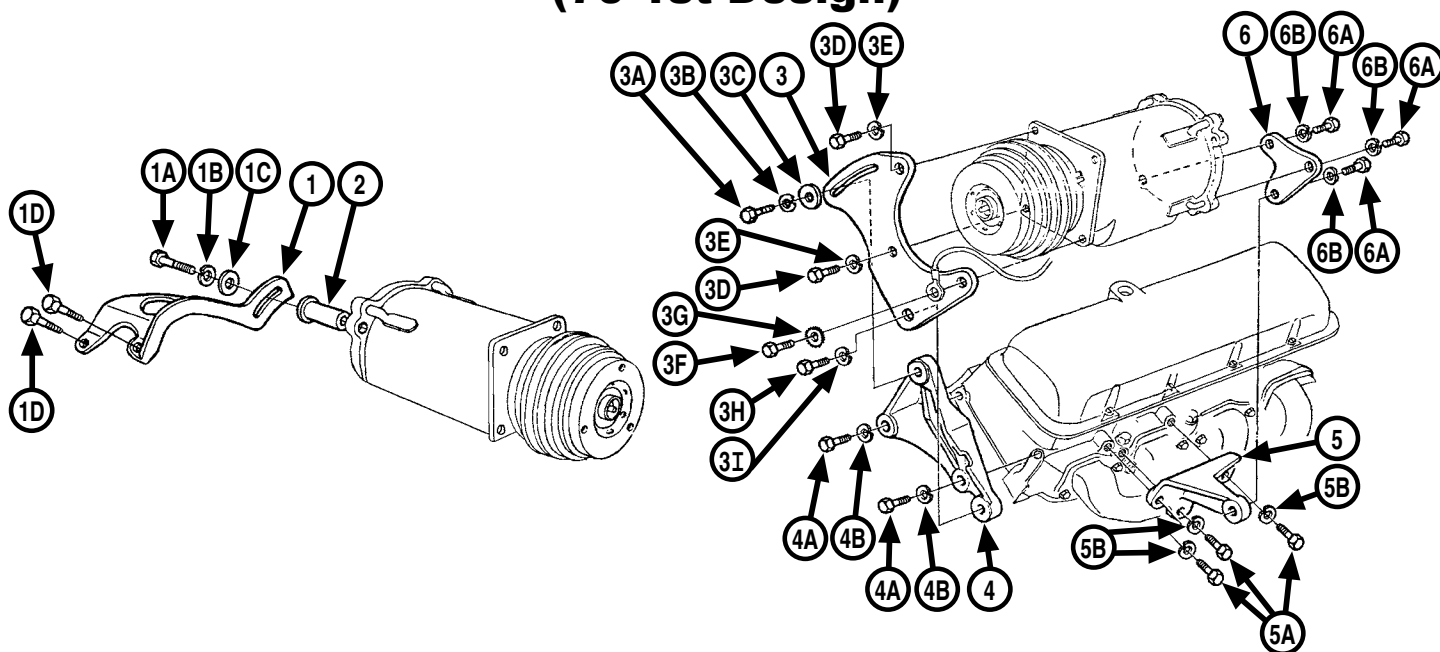

69-70	3940947	(1)	Upper Rear Adjustment Brace	40.00	ea.
69-70	4501GM	(1A)	Upper Rear Adjustment Bolt	3.91	ea.
69-70	35883-PS	(1B)	Upper Rear Adjustment Bolt Lock Washer	10	ea.
69-70	4545GM	(1C)	Upper Rear Adjustment Bolt Washer	75	ea.
69-70	4501GM	(1D)	Upper Rear Brace/Intake Bolt	2 req. 3.91	ea.
69-70	3932437	(2)	Rear Aluminum Spacer	8.00	ea.
69-70	3940949	(3)	Front Adjustment Bracket	39.00	ea.
69-70	180122	(3A)	Front Adjustment Bolt	1.00	ea.
69-70	35883-PS	(3B)	Front Adjustment Bolt Lock Washer	10	ea.
69-70	4545GM	(3C)	Front Adjustment Bolt Washer	75	ea.
69-70	9420519	(3D)	Bracket to Compressor Bolt	2 req. Disc.	
69-70	4762R	(3E)	Bracket to Compressor Bolt Lock Washer	2 req. 10	ea.
69-70	181596	(3F)	Bracket & Ground Wire to Compressor Bolt	Disc.	
69-70	138485	(3G)	Bracket & Ground Wire to Compressor Bolt Star Washer	25	ea.
69-70	180122	(3H)	Bracket to Support Bolt	1.00	ea.
69-70	3697R	(3I)	Bracket to Support Bolt Star Washer	25	ea.
69-70	3940948	(4)	Lower Front Support	69.00	ea.
69-70	9418822	(4A)	Lower Front Support Bolt	2 req. 1.50	ea.
69-70	35883-PS	(4B)	Lower Front Support Bolt Lock Washer	2 req. 10	ea.
69-70	3940946	(5)	Lower Side Support	40.00	ea.
69-70	9418822	(5A)	Lower Side Support Mounting Bolt	3 req. 1.50	ea.
69-70	35883-PS	(5B)	Lower Side Support Mounting Bolt Lock Washer	3 req. 10	ea.
69-70	3932493	(6)	Lower Rear Compressor Bracket	18.00	ea.

69-70	9418822	(6A)	Lower Rear Compressor Bracket Bolt	3 req. 1.50	ea.
69-70	35883-PS	(6B)	Lower Rear Compressor Bracket Bolt Lock Washer	3 req. 10	ea.

70-71 Small Block A/C Compressor Mounting Components (70 2nd Design)

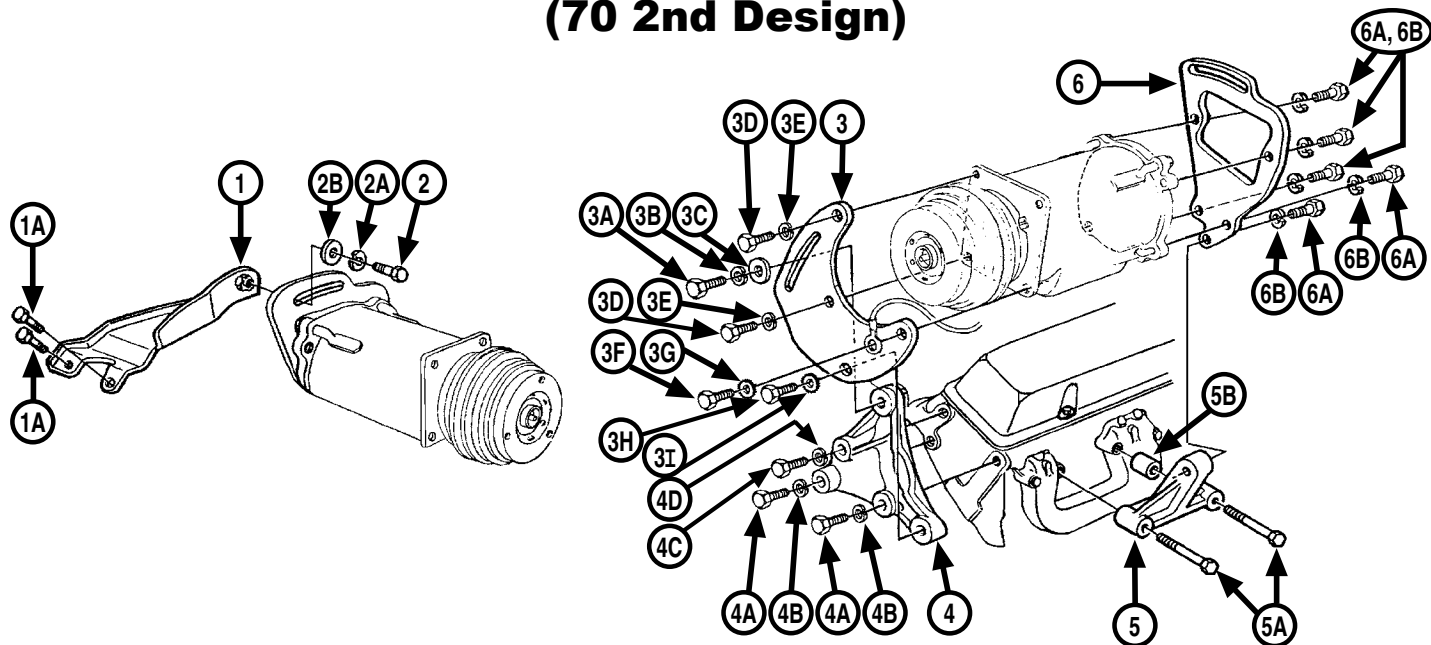

70-71	3973372	(1)	Upper Rear Adjustment Brace (used).....Disc.
70-71	9418994	(1A)	Upper Rear Brace/Intake Bolt.....2 req.1.75 ea.
70-71	9418822	(2)	Upper Rear Adjustment Bolt1.50 ea.
70-71	35883-PS	(2A)	Upper Rear Adjustment Bolt Lock Washer10 ea.
70-71	4545GM	(2B)	Upper Rear Adjustment Bolt Washer75 ea.
70-71	3932433	(3)	Front Adjustment Bracket.....18.00 ea.
70-71	9418822	(3A)	Front Adjustment Bolt.....1.50 ea.
70-71	35883-PS	(3B)	Front Adjustment Bolt Lock Washer.....10 ea.
70-71	4545GM	(3C)	Front Adjustment Bolt Washer75 ea.
70-71	9420519	(3D)	Bracket to Compressor Bolt2 req.Disc.
70-71	4762R	(3E)	Bracket to Compressor Bolt Lock Washer2 req.10 ea.
70-71	181596	(3F)	Bracket & Ground Wire to Compressor BoltDisc.
70-71	138485	(3G)	Bracket & Ground Wire to Compressor Bolt Star Washer25 ea.
70-71	180122	(3H)	Bracket to Support Bolt.....1.00 ea.
70-71	3697R	(3I)	Bracket to Support Bolt Star Washer25 ea.
70-71	3932432	(4)	Lower Front Support (used).....Disc.
70-71	9418823	(4A)	Lower Front Support Bolt.....2 req.1.75 ea.
70-71	35883-PS	(4B)	Lower Front Support Bolt Lock Washer2 req.10 ea.
70-71	180123	(4C)	Lower Front Support Bolt.....1.75 ea.
70-71	3697R	(4D)	Lower Front Support Bolt Star Washer25 ea.
70-71	4963R	(5)	Lower Side Support28.00 ea.
70-71	3841724	(5A)	Lower Side Support/Exhaust Manifold Bolt2 req.3.50 ea.
70-71	3841722	(5B)	Lower Side Support/Exhaust Manifold SpacerDisc.
70-71	4965GM	(6)	Rear Compressor BracketDisc.

70-71	9418823	(6A)	Rear Compressor Bracket Bolt.....5 req.1.75 ea.
70-71	35883-PS	(6B)	Rear Compressor Bracket Bolt Lock Washer.....5 req.10 ea.

***Note: The #5 & #5A replace the original #5 that did not require a spacer for 71 models.**

NEED A PICTURE?

www.classicmuscle.com

Each year specific catalog is available for download on our website! Find your specific part from our catalog or website.

Go to the search box and type in the part number exactly as it is in our catalog (dashes, letters, etc.) and it will display a picture of that part. If we do not picture the part you are looking for, please let your sales rep know or e-mail us at: **classic@modernauto.com**.

70-75 Big Block A/C Compressor Mounting Components (70 2nd Design)

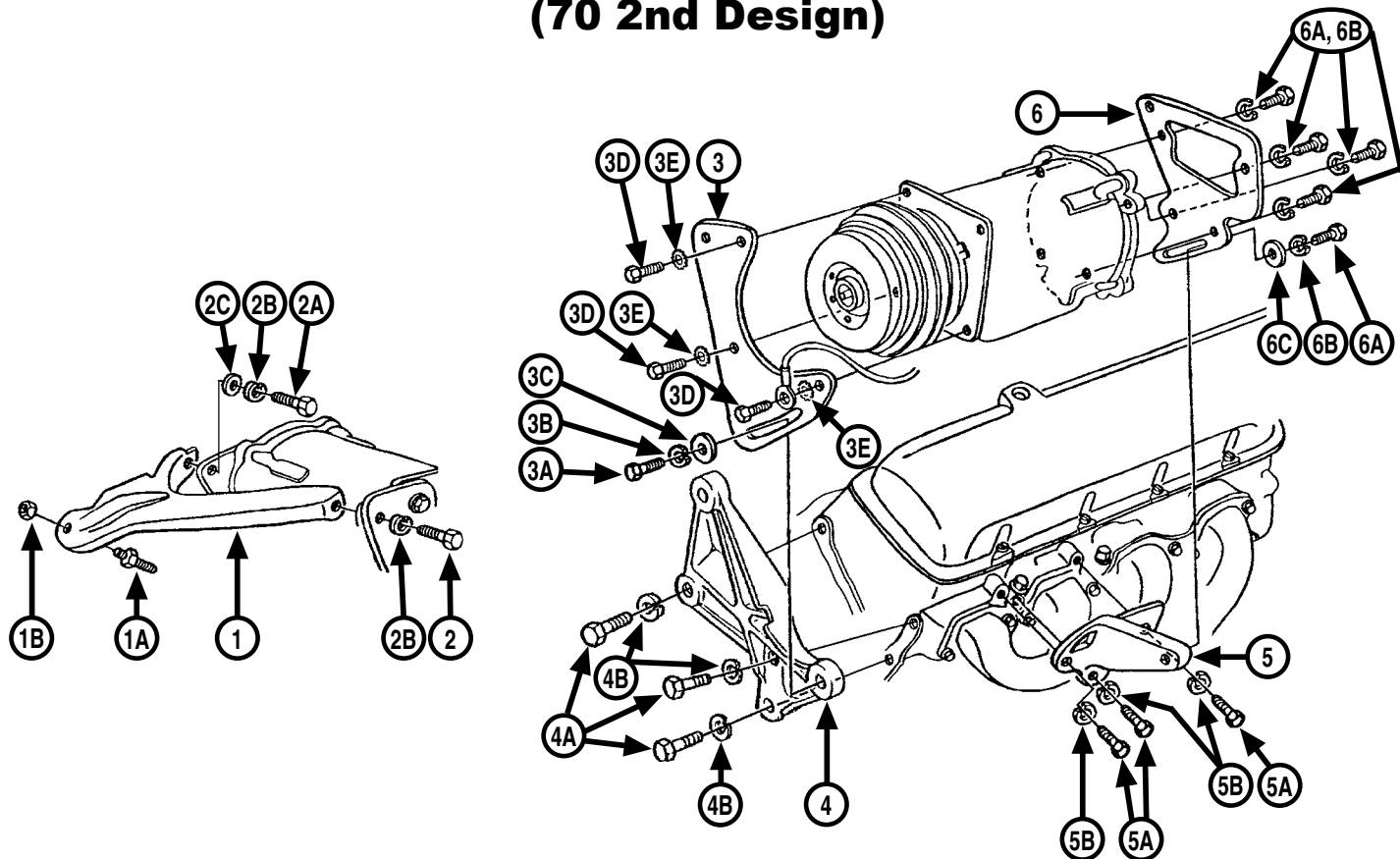

70-75	4970GM	(1)	Upper Brace	24.00	ea.
70-75	4971GM	(1A)	Upper Brace/Intake Stud	Disc.	
70-75	9418931	(1B)	Upper Stud Nut	50	ea.
70-75	4612GM	(2)	Front Brace Bolt	5.46	ea.
70-75	9418823	(2A)	Rear Brace Bolt	1.75	ea.
70-75	35883-PS	(2B)	Brace Bolt Lock Washer	2 req. 10	ea.
70	9419234	(2C)	Brace Bolt Washer (not used 71-75)	50	ea.
70-75	14033983	(3)	Front Adjustment Bracket	20.00	ea.
70-75	9418823	(3A)	Front Adjustment Bolt	1.75	ea.
70-75	35883-PS	(3B)	Front Adjustment Bolt Lock Washer	10	ea.
70-75	9419234	(3C)	Front Adjustment Bolt Washer	50	ea.
70-75	181596	(3D)	Bracket to Compressor Bolt	3 req. Disc.	
70-75	138485	(3E)	Bracket to Compressor Bolt Star Washer	3 req. 25	ea.
70-75	4967R	(4)	Lower Front Support	63.00	ea.
70-75	9418823	(4A)	Lower Front Support Bolt	3 req. 1.75	ea.
70-75	35883-PS	(4B)	Lower Front Support Bolt Lock Washer	3 req. 10	ea.
70-72	3940946	(5)	Lower Side Support	40.00	ea.
70-75	9418823	(5A)	Lower Side Support Bolt	3 req. 1.75	ea.
70-75	35883-PS	(5B)	Lower Side Support Bolt Lock Washer	3 req. 10	ea.
70-75	14033984	(6)	Rear Compressor Bracket	41.00	ea.
70-75	9418823	(6A)	Rear Compressor Bracket Bolt	5 req. 1.75	ea.

70-75	35883-PS	(6B)	Rear Compressor Bracket Bolt Lock Washer	5 req. 10	ea.
70-75	9419234	(6C)	Rear Compressor Bracket Bolt Washer	50	ea.

72-77 Small Block A/C Compressor Mounting Components

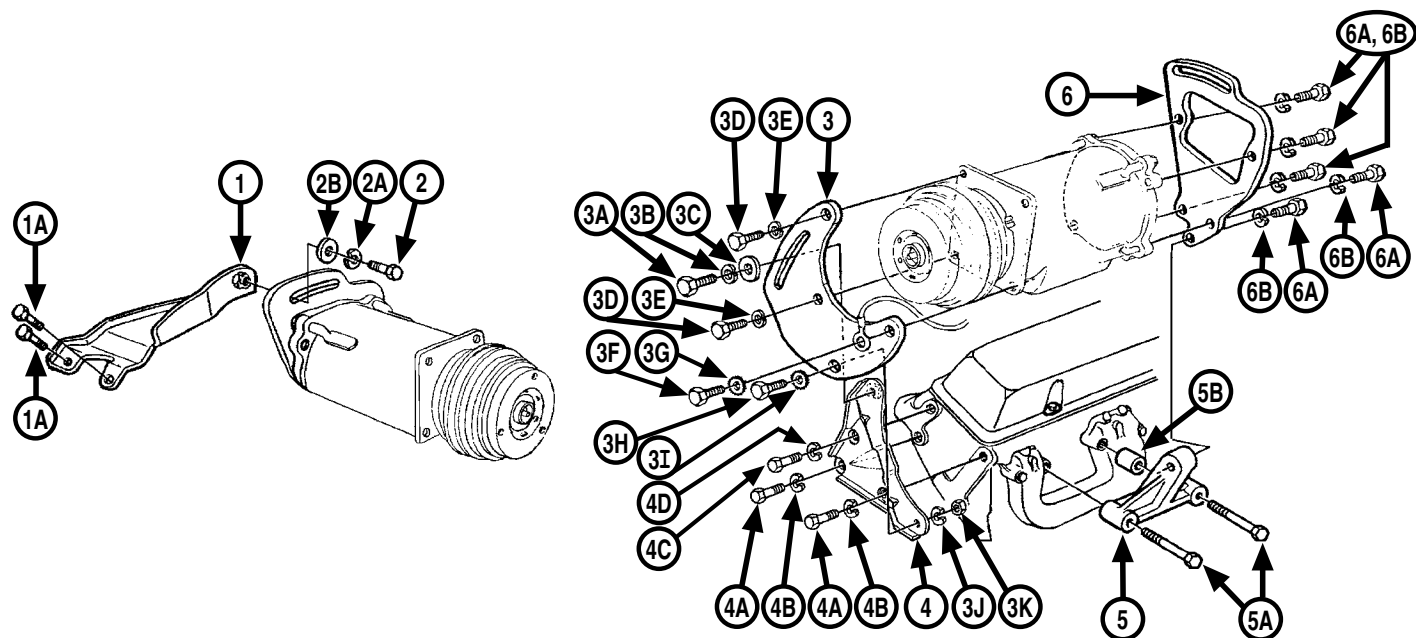

72-77	4972GM	(1)	Upper Rear Adjustment BraceDisc.	
72-77	4955GM	(1A)	Upper Rear Brace/Intake Bolt2 req.95	ea.
72-77	9418822	(2)	Upper Rear Adjustment Bolt1.50	ea.
72-77	35883-PS	(2A)	Upper Rear Adjustment Bolt Lock Washer10	ea.
72-77	4545GM	(2B)	Upper Rear Adjustment Bolt Washer75	ea.
72-77	3932433	(3)	Front Adjustment Bracket18.00	ea.
72-77	9418822	(3A)	Front Adjustment Bolt1.50	ea.
72-77	35883-PS	(3B)	Front Adjustment Bolt Lock Washer10	ea.
72-77	4545GM	(3C)	Front Adjustment Bolt Washer75	ea.
72-77	9420519	(3D)	Bracket to Compressor Bolt2 req.Disc.	
72-77	4762R	(3E)	Bracket to Compressor Bolt Lock Washer2 req.10	ea.
72-77	181596	(3F)	Bracket & Ground Wire to Compressor BoltDisc.	
72-77	138485	(3G)	Bracket & Ground Wire to Compressor Bolt Star Washer25	ea.
72-77	180122	(3H)	Bracket to Support Bolt1.00	ea.
72-77	3697R	(3I)	Bracket to Support Bolt Star Washer25	ea.
72-77	35883-PS	(3J)	Bracket to Support Bolt Lock Washer10	ea.
72-77	120377	(3K)	Bracket to Support Bolt Nut50	ea.
72-77	4973GM	(4)	Lower Front SupportDisc.	
72-77	9418967	(4A)	Lower Front Support Bolt2 req.1.20	ea.
72-77	35883-PS	(4B)	Lower Front Support Bolt Lock Washer2 req.10	ea.
72-77	180120	(4C)	Lower Front Support Bolt2.25	ea.
72-77	3697R	(4D)	Lower Front Support Bolt Star Washer25	ea.
72-77	4963R	(5)	Lower Side Support28.00	ea.
72-77	3841724	(5A)	Lower Side Support/Exhaust Manifold Bolt2 req.3.50	ea.
72-77	3841722	(5B)	Lower Side Support/Exhaust		

			Manifold SpacerDisc.	
72-77	4965GM	(6)	Rear Compressor BracketDisc.	
72-77	9418823	(6A)	Rear Compressor Bracket Bolt5 req.1.75	ea.
72-77	35883-PS	(6B)	Rear Compressor Bracket Bolt Lock Washer5 req.10	ea.

***Note: The #5 & #5A replace the original #5 that did not require a spacer.**

68-72 Standard (non-hidden) Windshield Wiper Components

(For 68-72 Hidden Wiper Models & 73-77 Models, see next page.)

WIPER BLADES (Trico Type)

68-72 368B Stainless Blade - 16"17.00 ea.

WIPER BLADES (Anco Type)

68-72 3980353 Stainless Blades - 16"79.00 pr.

WIPER BLADE INSERTS (Refills)

68-72 1205R Inserts - 16" Trico TypeDisc.

WIPER TRANSMISSION COMPONENTS

68-72 3933052 Transmission Mounting Screw1.00 ea.

WIPER MOTORS

68-72 40140-A1 Remanufactured160.00 ea.

68-72 AP136 New with Pump, Grommet & Screw Set .245.00 ea.

MOTOR MOUNTING COMPONENTS

68-69 3914792 Wiper Motor to Firewall Gasket4.00 ea.

68-72 3824124 Motor Mounting Screw3 req.1.00 ea.

68-72 3341GM Grommet & Spacer3 req.7.02 ea.

68-72 3341S Grommet Set (no spacers)5.00 set

68-72 3341K Wiper Motor Grommets,
Spacers & Screws11.00 kit

MOTOR REBUILD COMPONENTS

68-72 5029GM Motor Intermediate Gear & PlateDisc.

WASHER PUMPS

68-72 1586R All39.00 ea.

68-72 2575GM Pump Repair Kit (black parts)48.00 kit

68-72 2575C Pump Repair Kit (correct white parts)11.00 kit

68-72 AP137 White Head Pump59.00 ea.

WASHER TANK & COMPONENTS

68-69 1585R Tank (white)10.00 ea.

68-69 9781451 Tank (optional black)25.00 ea.

70-72 1216R Tank14.00 ea.

70-72 9419380 Tank Mounting Bolts2 req.75 ea.

68-69 1213R Tank Bracket7.50 ea.

68-69 9420415 Tank Bracket Bolt3 req.75 ea.

68-72 1214GM Tank Cap (GM replacement part)5.23 ea.

68-72 1214C Tank Cap (correct)4.00 ea.

68-72 1215GM Tank Filter (plastic screen)6.00 ea.

68-72 1215B Tank Filter (correct brass screen)15.00 ea.

68-72 5026GM Optikleen Fluid6.48 ea.

WASHER NOZZLES, HOSES & COMPONENTS

68-70 3976328 Spray Nozzle (exc. domed hood)26.00 pr.

70-72 3983955 Spray Nozzles (domed hood)26.00 pr.

68-70 447143 Nozzle Mounting Screw2 req.25 ea.

71-72 9419320 Nozzle Mounting Screw2 req.50 ea.

72 4386GM Nozzle Mounting Screw Star Washer25 ea.

68-72 WS13 Washer Hose Set (correct ribbed hose)15.00 set

68-72 4740GM Washer Hose to Cowl Clip1.40 ea.

WIPER SWITCHES

68 1993443 Switch41.00 ea.

69-71 D6347 Switch41.00 ea.

72 1994126 Switch41.00 ea.

WIPER SWITCH KNOBS

68 3943622 Wiper Switch Knob15.00 ea.

69-71 1222K Wiper Switch Knob4.00 ea.

WIPER SWITCH MOUNTING COMPONENTS

68 3927331 Switch Mounting Bezel/Nut22.00 ea.

68-69 3925753 Switch Mounting Screw50 ea.

70-72 3963759 Switch Mounting Screw75 ea.

70-71 3973648 Switch Ground Strap
(includes headlamp switch ground
& headlamp switch mounting nut)24.00 kit

70-71 4386GM Ground Strap Screw Star Washer (early 71) .25 ea.

Detroit Speed Selecta-Speed Wiper Kit

Kit contains a low profile, seven-speed wiper motor with 5 delays, low speed and high speed, a rotary switch with a billet knob to match your vehicle, adapter plate and wiring harness.

68 121612 Wiper Kit (Non-recessed Park)550.00 kit

69 121603 Wiper Kit (Non-recessed Park)550.00 kit

70-72 121608 Wiper Kit (Non-recessed Park -
Round Gauge Dash)550.00 kit

70-72 121610 Wiper Kit (Non-recessed Park -
Sweep Gauge Dash)550.00 kit



68-72 Hidden Wiper Models & 73-77 Model Windshield Wiper Components

(For 68-72 Standard Wiper Models, see previous page.)

WIPER ARMS (Trico Type)

68-72	39136123	Arm & Blade Kit.....4 piece.....	85.00	kit
68-72	AP198	Arms (Chrome).....	73.00	pr.
68-72	AP199	Arms (Brushed).....	65.00	pr.

WIPER BLADES (Trico Type)

68-72	368B	Stainless Blade - 16"	17.00	ea.
-------	------	-----------------------------	-------	-----

WIPER BLADES (Anco Type)

68-72	3980353	Stainless Blades - 16"	79.00	pr.
-------	---------	------------------------------	-------	-----

WIPER BLADE INSERTS (Refills)

68-77	1205R	Inserts - 16" Trico Type	Disc.	
-------	-------	--------------------------------	-------	--

WIPER TRANSMISSION COMPONENTS

(Also see Wiper Housings)

68-72	3933052	Transmission Mounting Screw	1.00	ea.
68-69	9421116	Third Transmission Mounting Screw - LH	60	ea.

WIPER MOTORS

68-72	AP135	1 st Design (New).....	245.00	ea.
68-72	AP136	(New) with Pump, grommets, screws & ground strap	245.00	ea.
73-77	40162-A1	All (exc. early 73) (remanufactured).....	95.00	ea.

MOTOR MOUNTING COMPONENTS

68-77	3132GM	Wiper Motor to Firewall Gasket.....	11.10	ea.
68-72	3824124	Motor Mounting Screw	3 req.1.00	ea.
68-72	3341GM	Grommet & Spacer	3 req.7.02	ea.
68-72	3341S	Grommet Set (no spacers).....	5.00	set
68-72	3341K	Wiper Motor Grommets, Spacers & Screws.....	11.00	kit
68-69	3913663	Motor Mounting Bracket.....	24.00	ea.
68-69	423595	Bracket Mounting Bolt.....	40	ea.

WASHER PUMPS

68-72	4918180	All (white) (correct).....	58.00	ea.
68-77	2575GM	Pump Repair Kit (black parts)	48.00	kit
68-77	2575C	Pump Repair Kit (correct white parts)	11.00	kit

WASHER TANK & COMPONENTS

68-69	1585R	Tank (white).....	10.00	ea.
68-69	9781451	Tank (optional black)	25.00	ea.
70-72	1216R	Tank	14.00	ea.
73-77	231493	Tank	30.00	ea.
70-72	9419380	Tank Mounting Bolts.....2 req	75	ea.
68-69	1213R	Tank Bracket	7.50	ea.
68-69	9420415	Tank Bracket Bolt.....3 req.	75	ea.
68-77	1214GM	Tank Cap (GM repl. part)	5.23	ea.
68-77	1214C	Tank Cap (correct)	4.00	ea.
68-77	1215GM	Tank Filter.....	6.00	ea.
68-77	5026GM	Optikleen Fluid	6.48	ea.

WASHER NOZZLES, HOSES & COMPONENTS

68-70	3976328	Spray Nozzle (exc. domed hood).....	26.00	pr.
70-72	3983955	Spray Nozzles (domed hood)	26.00	pr.
68-70	447143	Nozzle Mounting Screw	2 req.25	ea.
71-72	9419320	Nozzle Mounting Screw	2 req.50	ea.
72	4386GM	Nozzle Mounting Screw Star Washer	25	ea.
68-72	WS13	Washer Hose Set (correct ribbed hose)....	15.00	set
68-72	4740GM	Washer Hose to Cowl Clip	1.40	ea.

WIPER SWITCHES

68	1993442	Switch.....	41.00	ea.
69-71	1993465	Switch.....	41.00	ea.
72	1994131	Switch.....	41.00	ea.
73-77	D6381	Switch (exc. 75-77 pulse wipers)	Disc.	

WIPER SWITCH KNOBS

68	3943622	Wiper Switch Knob.....	15.00	ea.
69-71	1222K	Wiper Switch Knob.....	4.00	ea.

WIPER SWITCH MOUNTING COMPONENTS

68	3927331	Switch Mounting Bezel/Nut	22.00	ea.
68-69	3925753	Switch Mounting Screw.....	50	ea.
70-72	3963759	Switch Mounting Screw.....	75	ea.
68	6481072	Switch Ground Strap	Disc.	
68	6481704	Switch Ground Strap Extension	Disc.	
69	3937641	Switch Ground Strap	Disc.	
70-71	3973648	Switch Ground Strap (includes h/lamp switch ground & h/lamp switch mounting nut).....	24.00	kit
70-71	4386GM	Ground Strap Screw Star Washer (early 71) .25	ea.	



NOTICE

PLEASE READ - CHECK BEFORE YOU SIGN!

Every major body part that you order is inspected prior to shipping. No body part should be considered perfect.

Sheet metal is easily damaged and small dings are considered "**normal**". No credit will be issued for parts because of minor flaws and imperfections, nor will we pay to return the part. Even factory parts have minor flaws and that cannot be controlled using mass production.

Classic Muscle always tries to package and ship your parts so that damage will not occur, but sometimes things happen beyond our control that our packaging will not protect. Always inspect your merchandise before the freight driver leaves. Just because the box looks "OK" does not mean the parts are not damaged. If any parts are damaged, you must write on the delivery receipt "**Freight Damaged**" before the driver leaves. If this procedure is not done, there is not much we can do to resolve the problem.

Classic Muscle accepts no responsibility for damaged parts. Do not return damaged parts to Classic Muscle before calling for instructions.

ALTERED PARTS ARE NOT RETURNABLE!
**PLEASE TEST FIT BEFORE SANDING,
PRIMING OR PAINTING!**

Front End Fastener Kits

**Fasteners for fenders, hood, radiator support, grille, headlight bezels and inner fenders.*

68-72 FE218 All46.50 kit

Master Body Fastener Kits

68	68ABA2	Chevelle.....	449 piece	262.50	kit
68	68EBA2	El Camino.....	444 piece	292.50	kit
69	69ABA2	Chevelle.....	473 piece	255.00	kit
69	69EBA2	El Camino.....	477 piece	292.50	kit
70	70ABA2	Chevelle.....	408 piece	255.00	kit
70	70EBA2	El Camino.....	444 piece	292.50	kit
70	70MBA2	Monte Carlo.....	441 piece	270.00	kit
71	71ABA2	Chevelle.....	374 piece	255.00	kit
71	71EBA2	El Camino.....	388 piece	277.50	kit
71-72	71MBA2	Monte Carlo.....	439 piece	270.00	kit

Body Mount Kits

**Radiator Support Mount Included.*

68-72	SB0516	Coupe/El Camino (no hardware)	87.00	kit
68-72	SB516K	Coupe/El Camino (with hardware)	85.65	kit
68-72	SB0517	Convertible (no hardware)	93.03	kit
68-72	SB517K	Convertible (with hardware)	76.11	kit
70-72	SB0614	Monte Carlo (no hardware)	93.14	kit
70-72	SB614K	Monte Carlo (with hardware).....	106.88	kit
68-72	SB519K	Big Block Supplement (with hardware).....	23.93	kit
73-77	BMK7377A	All (no hardware).....	265.50	kit

BODY MOUNT HARDWARE KITS

68-69	270674	Hardtop (correct)	39.71	kit
68-69	270675	Convertible (correct)	37.80	kit
68-72	270342	Hardtop & El Camino (replacement)		
	26 piece	10.46	kit
68-72	270343	Convertible (replacement).....	9.75	kit
70-72	270676	Hardtop & El Camino (correct).....	40.49	kit
70-72	270677	Convertible (correct)	47.25	kit
78-87	271300	El Camino Kit	29.27	kit

Radiator Supports & Components

**Note: For radiators, shrouds, hoses, etc., see Section 3.*

RADIATOR SUPPORTS (exc. Monte Carlo)

**Note: 70-72 Chevelle & El Camino reproduction radiator supports are designed for the 4 bolt radiator top mounting panel which was used on most A/C, HD radiator or BB applications; 3 bolt radiator top mounting panel applications require modification..*

68-69	3956068	Support	223.50	ea.
70	3957351	Support	204.00	ea.
70-72	AP059	Chevelle/El Camino Radiator Support		
		Brackets	2 piece	62.99 set
71-72	6264811	Support - BB	211.43	ea.
82-88	406232082	Support El Camino/Malibu/Monte Carlo..	547.07	ea.

RADIATOR SUPPORT TIE BARS

70-72	3992652	Upper Tie Bar (exc. Monte Carlo)	52.49	ea.
-------	---------	--	-------	-----

RADIATOR SUPPORT MOUNTING COMPONENTS

**Note: Radiator support cushions & bolts are also included in body mount kits.*

68-72	RB0523	Radiator Support Cushion & Bolt Kit (replacement type hardware)	18.08	kit
68-72	3920619	Bolt	2 req.	3.00 ea.
68-72	3972713	Washer - Upper	2 req.	1.13 ea.
70-72	3760886	Shim		1.13 ea.
68-72	3818180	Washer - Lower	2 req.	1.79 ea.
68-72	35897-PS	Lock Washer	2 req.30 ea.
68-72	9418897	Nut	2 req.75 ea.
70-72	3846202E	Gusset/Bracket to Support Bolt	6 req.83 ea.

RADIATOR TOP MOUNTING PANELS

68-77	354021	Panel (4 bolt type).....	24.00	ea.
68	9780422	Mounting Bolt (correct)75	ea.
69-77	4696GM	Mounting Bolt (correct)70	ea.
78-88	CS1278H	Radiator Holddown Plate (stainless)	88.43	ea.

CHROME RADIATOR TOP MOUNTING PANELS

(with chrome bolts)

68-73	360633C	3 Bolt Type	41.55	ea.
68-75	354021C	4 Bolt Type	49.02	ea.

RADIATOR MOUNTING PADS

68-75	6264100	BB Radiator Retaining Pad	2 req.	11.97 ea.
68-77	232R	SB Radiator Retaining Pad	2 req.	6.29 ea.

Under Hood Bolt Kits

78-81	271380	El Camino	57.48	kit
82-87	271381	El Camino	58.55	kit

SECTION 10 - BODY COMPONENTS

Bumpers & Components

FRONT BUMPERS

68	3907620R	Chevelle/EI Camino (o/s)	256.43	ea.
69	3926850R	Chevelle/EI Camino (o/s)	256.43	ea.
69	AP037	Chevelle/EI Camino Preimum USA Chrome (o/s)	265.00	ea.
70	3954592R	Chevelle (o/s)	256.43	ea.
70	3965900R	Monte Carlo & EI Camino (o/s)	256.43	ea.
71	3982399R	Monte Carlo (o/s)	256.43	ea.
71-72	3982398R	Chevelle & EI Camino (o/s)	256.43	ea.
72	6264800R	Monte Carlo (o/s)	256.43	ea.



FRONT BUMPERS

78-83	BU1278F	Malibu (o/s)	397.43	ea.
78-87	BU1278F	EI Camino (o/s)	397.43	ea.
78-87	1460ZA104	EI Camino (Bumper Reinforcement)(o/s)	60.00	ea.
78-83	1460ZA104	Malibu (Bumper Reinforcement)(o/s)	60.00	ea.

REAR BUMPERS

68	3907669R	Chevelle (exc. Wagon)(o/s)	256.43	ea.
68	3935692R	Wagon (o/s)	256.43	ea.
68-72	3935692R	EI Camino (o/s)	256.43	ea.
69	3927689R	Chevelle (exc. Wagon)(o/s)	256.43	ea.
70	3975450R	Chevelle (exc. Wagon)(o/s)	256.43	ea.
70-72	3962323R	Monte Carlo (exc. 71 SS)(o/s)	286.43	ea.
71-72	3982400R	Chevelle (exc. SS or Wagon)(o/s)	256.43	ea.
78-81	BU12781R	EI Camino with Impact Strip Holes (o/s)	331.43	ea.
78-81	BU12782R	EI Camino w/o Impact Strip Holes (o/s)	331.43	ea.

REAR BUMPER PADS

70	1413-001	Chevelle SS Pad Kit 	133.50	kit
71	3982493R	Monte Carlo SS Pad Kit 	418.50	kit
71	3866846R	Monte Carlo SS Pad Mounting Nut	50	ea.

FRONT BUMPER MOUNTING HARDWARE

68-69	AP109	Bumper to Bracket Bolt Kit	28 piece	14.07	kit
70	AP114	Chevelle & Monte Carlo Bumper Bolt Kit ..	13.11		kit
71-72	AP115	Chevelle & Monte Carlo Bumper Bolt Kit ..	13.11		kit
78-87	271310	EI Camino without Bumper Guards or Impact Strip	27.06		kit
78-87	271311	EI Camino with or without Bumper Guards and with Impact Strip	29.88		kit

REAR BUMPER MOUNTING HARDWARE (Chevelle)

68	AP112	Bumper to Bracket Bolt Kit	32 piece	26.24	kit
69	AP113	Bumper to Bracket Bolt Kit	32 piece	28.13	kit
70-72	AP116	Bumper to Bracket Bolt Kit	18.00		kit

REAR BUMPER MOUNTING HARDWARE (EI Camino & Wagon)

68-69	AP118	Bumper to Frame Bolt Kit	32.19		kit
70-72	AP119	Bumper to Frame Bolt Kit	18.90		kit
78-81	271314	With or Without Bumper Guards - With Impact Strip	19.56		kit
78-83	271312	Without Bumper Guards or Impact Strip ...	23.40		kit
82-83	271315	With or Without Bumper Guards - With Impact Strip	23.31		kit
84-87	271316	With or Without Bumper Guards - With Impact Strip	20.79		kit
84-87	271313	Without Bumper Guards or Impact Strip ...	20.88		kit

REAR BUMPER MOUNTING HARDWARE (Monte Carlo)

70-72	AP117	Bumper to Bracket Kit	28.13		kit
-------	-------	-----------------------------	-------	--	-----

FRONT BUMPER MOUNTING BRACKETS (exc. Monte Carlo)

68	4950512	Bracket Set	4 piece	118.50	set
69	85678	Bracket Set	4 piece	139.50	set
70	312012	Bracket Set	4 piece	138.00	set
71-72	2341234	Bracket Set	8 piece	159.00	set

FRONT BUMPER MOUNTING BRACKETS (Monte Carlo)

70	312012	Bracket Set	4 piece	138.00	set
----	--------	-------------------	---------	--------	-----

FRONT BUMPER BRACKET MOUNTING HARDWARE

68-69	4482G	Bracket Mounting Bolt Kit	16 piece	19.08	kit
70-72	5969G	Bracket Mounting Bolt Kit	16 piece	16.70	kit
70-72	4225G	Monte Carlo Mounting Bolt Kit ..	16 piece	18.00	kit

REAR BUMPER MOUNTING BRACKETS (Chevelle)

68	93481276	Bracket Set	5 piece	118.50	set
69	474807	Bracket Set	3 piece	124.50	set
70	25678	Bracket Set	4 piece	133.50	set
71-72	17185354	Bracket Set	4 piece	133.50	set

REAR BUMPER MOUNTING BRACKETS (EI Camino)

68-72	345678940	Bracket Set	7 piece	147.00	set
-------	-----------	-------------------	---------	--------	-----

REAR BUMPER MOUNTING BRACKETS (Wagon)

68-69	345678940	Bracket Set	7 piece	147.00	set
-------	-----------	-------------------	---------	--------	-----

REAR BUMPER BRACKET MOUNTING HARDWARE (Chevelle)

68	4507G	Bracket Mounting Bolt Kit	26 piece	32.63	kit
69	4484G	Bracket Mounting Bolt Kit	24 piece	23.63	kit
70-72	4215G	Bracket Mounting Bolt Kit	12 piece	18.00	kit

REAR BUMPER BRACKET HARDWARE (EI Camino)

68-69	4487G	Bracket Mounting Bolt Kit	26.24		kit
-------	-------	---------------------------------	-------	--	-----

continued...

Bumpers & Components

...continued

REAR BUMPER BRACKET HARDWARE (Wagon)

68-69	122267	Center Bracket Bolt.....	90	ea.
70-72	4565GM	Center Bracket Bolt.....	Disc.	
68-72	103328	Center Bracket Bolt Lock Washer.....	Disc..	
70-72	WA2716	Center Bracket Bolt Washer.....	25	ea.
68-72	5221GM	Center Bracket Bolt Nut	Disc.	
68-69	9419101	Side Bracket Bolt	4 req.95	ea.
70-72	9419101	Extension Bracket Bolt.....	4 req.95	ea.
68-69	5078GM	Side Bracket Bolt		
		Serrated Washer	8 req.69	ea.
70-72	5078GM	Extension Bracket Bolt		
		Serrated Washer	8 req.69	ea.
68-69	9418828	Side Bracket Bolt Nut.....	4 req.45	ea.
70-72	9418828	Extension Bracket Bolt Nut	4 req.45	ea.
70-72	4565GM	Side Bracket Bolt	4 req.1.95	ea.
70-72	5078GM	Side Bracket Bolt		
		Serrated Washer	4 req.69	ea.
70-72	4776763	Side Bracket Bolt Nut.....	4 req.1.20	ea.

REAR BUMPER BRACKET HARDWARE (Monte Carlo)

70-72	4223G	Bracket Mounting Bolt Kit.....	20 piece20.82	kit
-------	-------	--------------------------------	--------------------	-----

Bumper Guards & Components

71-72	39754756	Guard Set with Cushions	116.93	set
71-72	AP197	Rear Guard Set with Cushions	116.93	pr.

FRONT BUMPER GUARD MOUNTING HARDWARE

68	3917417	Mounting Clamp Set		
		(may also fit 69 models).....	22.50	set
68-70	180122	Bolt.....	75	ea.
68-70	35883-PS	Lock Washer	10	ea.
68-70	120377	Nut.....	75	ea.
71-72	3841492R	Bolt (exc. Monte Carlo).....	1.70	ea.
71-72	180122	Bolt - Monte Carlo	75	ea.
71-72	35883-PS	Lock Washer - Monte Carlo	10	ea.
71-72	120377	Nut - Monte Carlo.....	75	ea.

REAR BUMPER GUARD MOUNTING HARDWARE

68	9418991	Bolt.....	1.41	ea.
68	9419275	Washer.....	50	ea.
68	138485	Star Washer	25	ea.
68	120376	Nut.....	50	ea.
69	9418991	Bolt - Lower.....	1.41	ea.
69	9419275	Washer.....	50	ea.
69	138485	Star Washer	25	ea.
69	120376	Nut.....	50	ea.
70	120229	Bolt.....	3.83	ea.
70	4762R	Lock Washer	10	ea.
71-72	3841492	Bolt (exc. Monte Carlo).....	2.25	ea.
71-72	9418991	Bolt - Monte Carlo	1.41	ea.
71-72	4762R	Lock Washer	10	ea.

BUMPER GUARD RUBBER CUSHIONS

68	419530	Chevelle Front & Rear Set.....	4 piece.....60.15	set
68	3917419	Chevelle & El Camino		
		Front Set	2 piece.....30.68	pr.
68	3916530	Chevelle Rear Set.....	2 piece.....30.08	pr.
69	936782R	Chevelle Front & Rear Set.....	4 piece.....61.35	set
69	3947936	Chevelle & El Camino		
		Front Set	2 piece.....30.08	pr.
69	3942782	Chevelle Rear Set.....	2 piece.....30.08	pr.
70-72	507335	Chevelle Front & Rear Set		
		(exc. 70 SS)	4 piece.....60.15	set
70-72	3968507	All - Front Set.....	2 piece.....32.01	pr.
70-72	3972335	Chevelle Rear (exc. 70 SS)	2 piece.....32.52	pr.
70-72	3974018	Monte Carlo Rear Set	2 piece.....30.68	pr.
70-72	507018	Monte Carlo Front		
		& Rear Set	4 piece.....Disc.	
68-71	9419841	Cushion Mounting Nut (exc. 69 rear).....	50	ea.
72	9419841	Cushion Mounting Nut	50	ea.

License Plate Brackets & Components

FRONT BUMPER LICENSE PLATE BRACKETS

70-72	3982425	Bracket.....	14.25	ea.
-------	---------	--------------	-------	-----

FRONT BUMPER LICENSE PLATE BRACKET HARDWARE

70-72	9419002	Mounting Bolt	2 req.1.25	ea.
68-72	271172	Mounting Bolt Nut	2 req.75	ea.

REAR BUMPER FUEL DOOR/LICENSE PLATE BRACKETS (exc. El Camino or Wagon)

68-72	3913608	Bracket (most correct).....	21.41	ea.
-------	---------	-----------------------------	-------	-----

REAR BUMPER LICENSE PLATE BRACKET

78-87	LB1278	El Camino License Plate Bracket.....	104.93	ea.
-------	--------	--------------------------------------	--------	-----

REAR BUMPER LICENSE PLATE BRACKET HARDWARE (exc. El Camino or Wagon)

69	9419002	Mounting Bolt	2 req.1.25	ea.
68-72	271172	Mounting Bolt Nut Assembly ...	2 req.75	ea.

LICENSE PLATE MOUNTING HARDWARE

68-72	4916GM	Nylon Nut	2 req.1.63	ea.
68-72	3515S	License Plate Bumpers	2.75	pr.

Bumper Filler Panels

68	3907640	Chevelle/El Camino (front).....	72.00	ea.
69	3938184A	Chevelle/El Camino (front).....	69.00	ea.
70	3962324R	Chevelle/El Camino (front).....	82.43	ea.
70-72	3962324R	Monte Carlo (front).....	82.43	ea.
78-88	9581E	El Camino - Rear Bumper Fillers		
		2pcs ABS	51.00	pr

SECTION 10 - BODY COMPONENTS

Rear Valance Panels

70	885R	Valance - Chevelle	79.43	ea.
71-72	3982401	Valance - Chevelle	79.43	ea.
70-72	3992648	Mounting Bolt	2 req. 1.97	ea.

Grilles & Grille Moldings

GRILLES & GRILLE EXTENSIONS

68	3915400	Grille - Standard	210.00	ea.
68	39268034	Upper Extension Set - SS	28.50	pr.
68	39268056	Lower Extension Set	24.00	pr.
68	AP224	Grille-SS Black	256.43	ea.
69	205R	Grille - Standard (modify for SS)	112.00	ea.
69	3938180	Grille - SS with Center Molding Holes	139.50	ea.
69	2023R	Extension Set	22.50	pr.
70	206R	Grille (Black)	145.50	ea.
70	PK70AGK	Grille - Standard with Moldings	310.00	kit
70	PK70ASGK	Grille - SS with Moldings	184.00	kit
71	3982409	Grille	107.63	ea.
71	PK71AGK	Grille with Moldings	206.00	kit
72	182R	Grille (Black - No molding)	107.93	ea.
72	182R2	Grille - SS with 2 Moldings Installed	145.93	kit

GRILLES & GRILLE EXTENSIONS

72	182R4	Grille - Malibu with 4 Moldings Installed	190.40	kit
78	GR0378	Malibu & El Camino	74.93	ea.
79	GR0379	Malibu & El Camino (exc. SS)	74.93	ea.
81	GR0381	Malibu & El Camino	74.93	ea.
82-83	GR0382	Malibu	66.00	ea.
82-87	GR0382	El Camino	66.00	ea.
83-86	GR03831	Monte Carlo (exc. SS & LS)	53.93	ea.

GRILLE AREA MOLDINGS

68	3942115	LH Set Headlamp Bezels	2 piece 118.50	pr.
68	3942116	RH Set Headlamp Bezels	2 piece 118.50	pr.
68	39338890	Eyebrow Molding Set - Malibu or SS	66.00	set
68	PZ00267	Grille Extensions (SS)	31.04	pr.
68	880051	Grille Extensions (Non SS)	23.27	pr.
68	HB517	Headlamp Bezel Set	4 piece 219.00	set
68-69	3928474	Header Panel Edge Molding	22.50	ea.
69	HB520	Headlamp Bezel Set	4 piece 142.50	set
69	3958644	Header Panel Edge Outer Molding	12.15	ea.
69	39381857	Headlamp Bezel Set - LH	2 piece 78.00	set
69	39381868	Headlamp Bezel Set - RH	2 piece 78.00	set
69	39536234	Eyebrow Molding Set (exc. Malibu or SS)	55.49	set
69	39536212	Eyebrow Molding Set - Malibu or SS	58.50	set
69	3952428	Center Grille Molding - Malibu or SS	41.70	ea.
69	3952422	Lower Center Grille Molding	27.00	ea.
69	3952423	Lower Outer Grille Molding - LH	17.25	ea.
69	3952424	Lower Outer Grille Molding - RH	17.25	ea.
69	AP150	Grille Extension Moldings	38.93	pr.
70	3965973	Headlamp Bezel - LH	2 req. 36.00	ea.
70	3965974	Headlamp Bezel - RH	2 req. 36.00	ea.
70	39659734	Headlamp Bezel Set	4 piece 142.50	set

70	3970615	Below Headlamp Molding - LH	27.00	ea.
70	3970616	Below Headlamp Molding - RH	27.00	ea.
70	39706156	Below Headlamp molding Set	62.03	pr.
70	3958326	Long Grille Molding	4 req. 9.00	ea.
70	3958327	Grille "U" Molding - LH	2 req. 7.43	ea.
70	3958328	Grille "U" Molding - RH	2 req. 7.43	ea.
70	3958397R	Complete Molding Kit (exc. SS)	10 piece 67.43	kit
70	395832678	"SS" Complete Molding Kit	8 piece 64.46	kit
70	AP177	Headlamp Bezel (Monte Carlo) - LH	63.00	ea.
70	AP178	Headlamp Bezel (Monte Carlo) - RH	63.00	ea.
71-72	AP179	Headlamp Bezel (Monte Carlo) - LH	63.00	ea.
71-72	AP180	Headlamp Bezel (Monte Carlo) - RH	63.00	ea.
71	224R	Long Molding	3 req. 28.68	ea.
71	2256R	Outer Vertical Molding Set	2 piece 39.83	set
71	39824490	Headlamp Bezel Set	108.00	pr.
72	6261909	Upper Molding	26.25	ea.
72	6261925	Center Molding Set (not used on SS models)	2 piece 14.60	pr.
72	6261910	Lower Molding	21.00	ea.
72	3289334	Headlamp Bezel Set	108.00	pr.
73-75	AP181	Headlamp Bezel (Monte Carlo) - LH	63.00	ea.
73-75	AP182	Headlamp Bezel (Monte Carlo) - RH	63.00	ea.
76-77	3711678	Headlamp Bezels (Chrome)	148.50	pr.
81	3811LH	Malibu/El Camino (Chrome/Black) - LH	79.43	ea.
81	3811RH	Malibu/El Camino (Chrome/Black) - RH	79.43	ea.
82-87	HL0382L	Malibu/El Camino (Chrome) - LH	21.00	ea.
82-87	HL0382R	Malibu/El Camino (Chrome) - RH	21.00	ea.

GRILLE TO HEADER PANEL MOUNTING BRACKETS

69	3938175	Grille to Header Panel Brackets	2 piece 10.22	pr.
68-69	3855120	Header Panel Bracket Mounting Rivet	50	ea.
68	9780422	Header Panel Bracket Mounting Bolt	75	ea.
69	4696GM	Header Panel Bracket Mounting Bolt	70	ea.
69	548189	Grille & Headlamp Bezel Mounting Bracket Set	4 piece 27.00	set

continued...

SECTION 10 - BODY COMPONENTS

Grilles & Grille Moldings

...continued

GRILLE MOUNTING HARDWARE

68	3855120	Grille Mounting Rivet.....	50	ea.
68	9420554	Upper Extension Screw - Upper.....2 req.	50	ea.
68	9421923	Upper Extension Screw - Lower	2 req.50	ea.
68	3903951	Upper Extension Nylon Nut - Lower	2 req.85	ea.
68	3893979	Lower Extension Screw	4 req.35	ea.
68	AP046	Chevelle & El Camino	31 piece9.59	set
69	AP047	Chevelle & El Camino	51 piece8.52	set
69	3899596	Grille Mounting Screw Nylon Nut	55	ea.
69	3893979	Lower Extension Screw	35	ea.
70	AP048	Chevelle & El Camino	31 piece6.35	set
70-72	9427312	Grille Mounting Screw (exc. Monte Carlo)	6 req.50	ea.
70	3899596	Grille Mounting Nylon Nut (exc. Monte Carlo)	6 req.55	ea.
71	5279GM	Grille Mounting Nylon Nut (exc. center upper) (exc. Monte Carlo)	5 req.1.13	ea.
71	3899596	Grille Mounting Nylon Nut - Center Upper (exc. Monte Carlo)	55	ea.
71-72	AP049	Chevelle & El Camino	15 piece7.73	set
72	3980397	Grille Mounting Nylon Nut (exc. center upper) (exc. Monte Carlo)	5 req.75	ea.
72	5280GM	Grille Mounting Nylon Nut - Center Upper (exc. Monte Carlo)	77	ea.
73	271336	Chevelle/El Camino Grille Hardware Kit (Correct).....	12.42	kit
74	271337	Chevelle/El Camino Grille Hardware Kit (Correct).....	13.73	kit
75	271338	Chevelle/El Camino Grille Hardware Kit (Correct).....	9.24	kit
76-77	271339	Chevelle/El Camino Grille Hardware Kit (Correct).....	10.82	kit
78-79	271340	El Camino Kit	12.42	kit
80	271341	El Camino Kit	15.71	kit
81	271342	El Camino Kit	14.18	kit
82-87	271343	El Camino Kit	10.58	kit

GRILLE AREA MOLDING HARDWARE

68-69	9419841	Header Panel Edge Molding Clip Nut	50	ea.
68-69	9419841	Eyebrow Molding Mounting Nut	50	ea.
70	28855-PS	Plastic Grille Molding Nut.....6 req.	50	ea.

GRILLE SUPPORTS

68	RP1074	Chevelle Grill Supports	4 piece136.49	set
69	RP1075	Chevelle Grill Supports	4 piece136.49	set
70	AP022	Chevelle Grill Supports	3 piece283.50	set

Header Panels

68-69	3920862	Header Panel	167.99	ea.
68-69	3846202	Mounting Bolt	4 req.83	ea.
73-75	271358	Chevelle/El Camino Header Panel Hardware Kit	10.74	kit
74-75	271358	Malibu Header Panel Hardware Kit (Correct).....	10.74	kit
76-77	271359	Chevelle/El Camino/Malibu Header Panel Hardware Kit (Correct).....	13.13	kit
78-81	271360	El Camino/Malibu Header Panel Mounting Kit.....	14.60	kit
82-83	HP1282	Malibu	211.43	ea.
82-83	271361	Malibu Header Panel Mounting Kit	20.48	kit
82-87	HP1282	El Camino	211.43	ea.
82-87	271361	El Camino Header Panel Mounting Kit	20.48	kit

SECTION 10 - BODY COMPONENTS

Hoods & Components

HOODS (exc. Monte Carlo)

68	3940632	SS Hood (use 69 Hinges)	419.93	ea.
68	3940631C	Custom Cowl Hood (use 69 Hinges)	494.93	ea.
69	3940632	SS Hood	419.93	ea.
69	3940631C	Custom Cowl Hood	494.93	ea.
70	3987022R	SS Domed Hood	524.99	ea.
71-72	3987022-1	SS Domed Hood	524.99	ea.
70	3987028R	SS Cowl Induction Hood	749.99	ea.
71-72	3987028-1	SS Cowl Induction Hood	524.99	ea.

***Note: For 70-72 Cowl Induction Hood Components & Kits, see Section 4.**

HOODS (70-72 Monte Carlo)

70-72	370386	O.E. Style Hood	850.43	ea.
70-72	370486	Domed without Functional Cutout	787.43	ea.
70-72	370586	Domed with Functional Cowl Induction Cutout	911.93	ea.

HOODS

78-83	0821-035	Custom Cowl Induction (Malibu)	493.49	ea.
78-87	0821-035	Custom Cowl Induction (El Camino)	493.49	ea.
78-87	H00378	Flat Hood, Malibu/El Camino	268.43	ea.
81-88	0820-035	Custom Cowl Induction (Monte Carlo)	704.99	ea.
81-88	H012812	Flat Hood (Monte Carlo)	215.00	ea.

SS HOOD LOUVERS & COWL DOORS

68-69	39275512	Hood Louvers	96.00	pr.
68-69	9419756	Louver Mounting Nut	50	ea.
70-72	610R	Cowl Induction Hood Door	35.64	ea.

***Note: For other Cowl Induction Components, see Section 4.**

SS HOOD SCREEN

70-72	3972919	All with Domed Hood	24.60	ea.
-------	---------	---------------------------	-------	-----

SS HOLD DOWN COMPONENTS

***Note: Hood pin components are correct 1/2" bolt size & stainless steel!**

70-72	9414762	Scuff Plate Screw (stainless) ..8 req.	35	ea.
70-72	3975339R	Scuff Plate	2 req.	7.50 ea.
70-72	3975340R	Scuff Plate Gaskets	2 req.	1.88 ea.
70-72	3975338	Hood Pin Bolt/Stud	2 req.	11.09 ea.
70-72	9423864	Hood Pin Bolt Flange Nut	4 req.	90 ea.
70-72	3954735	Hood Pin Bolt Washer (not used with correct flange nut)	4 req.	50 ea.
70-72	3975341	Hood Pin	2 req.	8.22 ea.
70-72	3893979	Hood Pin Cable Screw (stainless)	2 req.	35 ea.
70-72	HPK100*	Complete Hood Pin Kit		36.38 kit

HOOD LATCHES

68	3910669	Latch Assembly	96.00	ea.
70-72	3975406	Latch Assembly	116.93	ea.
70-72	CH25748	Latch Assembly (Monte Carlo)	53.46	ea.
73-75	325300	Chevelle with Inside Release	50.39	ea.
76-77	325300	Malibu with Inside Release	50.39	ea.
76-77	325300	El Camino with Inside Release	50.39	ea.
76-77	325300	Monte Carlo with Inside Release	50.39	ea.

HOOD LATCH PULL HANDLES & CABLES

70	3975446	Release Lever Extension(see assembly) ..	19.50	ea.
71-72	3987017	Release Lever Extension(see assembly) ..	19.50	ea.

HOOD LATCH MOUNTING HARDWARE

68	9780422	Bolt	75	ea.
69-70	3846202	Bolt	83	ea.
71-72	3979949	Bolt	1.50	ea.

HOOD LATCH STRIKER BOLT & COMPONENTS

68	3857883	Striker Bolt	11.69	ea.
68	3857882R	Striker Bolt Spring (black)	6.29	ea.
68	3857882S	Striker Bolt Spring (stainless)	4.43	ea.
68-69	9423864	Striker Bolt Nut	90	ea.
70-72	9423864	Striker Bolt Nut (included in kit)	90	ea.
68-70	3846202	Striker Bolt Plate Mounting Bolt	83	ea.
71-72	3979949	Striker Bolt Plate Mounting Bolt	1.50	ea.
70-72	3963344K	Kit (includes striker bolt, spring, spring retainer, spring seat, nut & plate kit) (remove spring for Chevelle models)	42.00	kit

HOOD LATCH SUPPORTS

68	3910674	Support	36.00	ea.
69	3938181	Support	33.00	ea.
70	AP138	Support	40.43	ea.
71	3982410	Support (exc. Monte Carlo)	31.00	ea.
72	6261967	Support (exc. Monte Carlo)	31.00	ea.
68	9780422	Support Mounting Bolt	75	ea.
69-72	4696GM	Support Mounting Bolt	70	ea.
68-71	3784845	Support Mounting Clip Nut	99	ea.
72	1494253	Support Mounting Clip Nut	70	ea.

HINGES & SPRINGS

***We highly recommend GM hinges when available.**

68	3926829	Hinge - LH	60.00	ea.
68	3926830	Hinge - RH	60.00	ea.
69	3949201	Hinge - LH	49.50	ea.
69	3949202	Hinge - RH	49.50	ea.
70-72	918R	Hinge - LH	49.50	ea.
70-72	919R	Hinge - RH	49.50	ea.
68	3864680	Hinge Spring	2 req.	22.41 ea.
69-72	3864680	Hinge Spring (exc. SS & Monte Carlo)	2 req.	22.41 ea.
69-72	903R	SS Hinge Spring	2 req.	13.43 ea.
70	906R	Monte Carlo Hinge Spring (prior 10/9/69)	2 req.	14.61 ea.
70-72	903R	Monte Carlo Hinge Spring (prior 10/9/69)	2 req.	13.43 ea.
70-72	W998A	SS Hinges with Springs O.E. Quality		179.91 pr.
70-72	W998AL	SS LH Hinge with Spring O.E. Quality		89.96 ea.
70-72	W998AR	SS RH Hinge with Spring O.E. Quality		89.96 ea.
72	903R	El Camino Hinge Spring	2 req.	13.43 ea.
78-83	14064325R	Malibu Hood Hinge Set	4 pcs	155.93 set
78-87	14064325R	El Camino Hood Hinge Set	4 pcs	155.93 set

continued...

Hoods & Components

...continued

HOOD & HINGE MOUNTING BOLTS

68	9428609	Hood & Hinge Mounting Bolt...8 req.	1.25	ea.
69-72	9419301	Hood Mounting Bolt	4 req.	1.25 ea.
69-72	9428609	Hinge Mounting Bolt	4 req.	1.25 ea.

HOOD ADJUSTERS & BUMPERS

68-73	3996899	Front Adjuster Bolts & Nuts (zinc finish)	5.96	kit
68-73	4486GM	Front Adjuster Bolt		
		Flange Nut (black)	2 req.	.90 ea.
68-73	924S	Front Adjuster Bolt		
		Bumper Set	3.00	pr.
70-72	NA271614	Rear Adjuster Bolt Nut	2 req.	.75 ea.
68-77	926S	Side Bumper Set (on fender)	4.83	set
68-72	3915418	Rear Bumper Set (on hood)		
		(exc. Monte Carlo)	2 piece	2.75 pr.
68-72	FP203	Front Adjuster Bolts, Nuts & Bumper Set		
			6 piece	7.88 set

HOOD INSULATION

68-69	3917411	Insulation Set	16.34	set
70-72	3972909	Insulation Set - Flat Hood		
		(exc. Monte Carlo)	14.82	set
70-72	3972913	Insulation Set - Domed Hood	14.82	set
70-72	3987034	Insulation Set - Cowl Induction Hood	16.34	set
70-72	3968502	Monte Carlo Insulation Set		
		(includes retainers)	19.80	set
73-77	3999786	Insulation Set (exc. Monte Carlo)		
		(includes retainers)	Disc.	
73-77	3999703	Monte Carlo Insulation Set	17.63	set
78-82	CH306	El Camino Insulation Kit	18.15	kit
78-80	MT118	Insulation	1 piece	28.50 ea.
81-88	MT116	Monte Carlo/El Camino w/clips	33.36	kit

HOOD INSULATION

68-70	3934260	Insulation Retainers (square)	.80	ea.
70-77	2968GM	Insulation Retainers (round)	2.18	ea.

HOOD TO COWL SEALS (on cowl)

68-72	3916517M	All (most correct sponge type)		
		with Plastic Clips	14.13	kit
68-72	3916517S	All (correct sponge type)	17.24	ea.
68-72	3916517D	All (dense type)	11.48	ea.
68-72	3767720	Metal Clip Set	15 piece	9.98 set
68-72	4896S15	Plastic Clip Set	15 piece	5.15 set
70-72	4896R	Seal Clip		.50 ea.

HOOD SEALS (on hood)



(exc. 70-72 domed or cowl induction hood)

68-72	3917431	Rear Hood Seal	12.32	ea.
68-72	3767720	Metal Clip Set	15 piece	9.98 set
68-72	4896S15	Plastic Clip Set	15 piece	5.15 set
70-72	4896R	Seal Clip		.50 ea.

DOMED OR COWL INDUCTION HOOD SEALS (on hood)

70-72	3968561	Rear Hood Seals with Clips	9.00	kit
70-72	4896R	Seal Clip	6 req.	.50 ea.

Cowl Grille









68-72	4510-T	All (exc. A/C) 	3 piece	13.13 set
68-72	4511-T	All with A/C Vacuum Actuator		
		on RH Side 	3 piece	29.24 set
68-72	269070	All (exc. A/C) import		14.93 set
68-72	269170	All with A/C Vacuum Actuator on RH side		14.93 set

Fenders & Components

FENDERS

68	959R	LH	421.43	ea.
68	960R	RH	421.43	ea.
69	966R	LH	373.50	ea.
69	967R	RH	373.50	ea.
70	3970609	Chevelle - LH	313.50	ea.
70	3970610	Chevelle - RH	313.50	ea.
70	3970611	El Camino & Wagon - LH	337.50	ea.
70	3970612	El Camino & Wagon - RH	337.50	ea.
71-72	3975481	Chevelle - LH	404.93	ea.
71-72	3975482	Chevelle - RH	404.93	ea.
71-72	3975481A	Chevelle - LH (AMD)	451.49	ea.
71-72	3975482A	Chevelle - RH (AMD)	451.49	ea.
71-72	3975485	El Camino & Wagon - LH	337.50	ea.
71-72	3975486	El Camino & Wagon - RH	337.50	ea.
78-81	12782L	Malibu/El Camino - LH	299.93	ea.
78-81	12782R	Malibu/El Camino - RH	299.93	ea.
82-87	12822L	Malibu/El Camino - LH	299.93	ea.
82-87	12822R	Malibu/El Camino - RH	299.93	ea.

FENDER PATCH PANELS

68-69	707-36L	Chevelle Lower Rear - LH 	76.16	ea.
68-69	707-36R	Chevelle Lower Rear - RH 	76.16	ea.
68-69	707-36BL	Lower Rear Brace Patch - LH 	48.53	ea.
68-69	707-36BR	Lower Rear Brace Patch - RH 	45.93	ea.
68-69	AP148	Lower Rear (Import) - LH	45.00	ea.
68-69	AP149	Lower Rear (Import) - RH	45.00	ea.
68-72	707-36L	El Camino Lower Rear - LH 	76.16	ea.
68-72	707-36R	El Camino Lower Rear - RH 	76.16	ea.
70-72	702AFPLI	Chevelle Lower Rear - LH (import)	53.18	ea.
70-72	702AFPRI	Chevelle Lower Rear - RH (import)	53.18	ea.
70-72	770-36L	Monte Carlo Lower Rear - LH 	46.94	ea.
70-72	770-36R	Monte Carlo Lower Rear - RH 	46.32	ea.

continued...

Fenders & Components

...continued

FENDER MOUNTING HARDWARE

68	3839741	Fender to Cowl Bolt	8 req.	90	ea.
70-72	407217	Fender to Cowl Bolt - Upper ...	4 req.	1.13	ea.
70-72	3839741	Fender to Cowl Bolt - Lower ...	4 req.	90	ea.
68-72	RP1237	Fender Mounting Shim.....		42	ea.
68	9780422	Fender to Radiator Support Bolt	4 req.75	ea.
69-72	4696GM	Fender to Radiator Support Bolt	4 req.70	ea.
78-87	271330	El Camino Fender Mounting Kit	67 piece ...	39.57	kit

FENDER BRACES

68-72	3958351	Lower Front Brace - LH/RH	2 req.	8.93	ea.
68-72	RP1110	Fender to Lower Valance Brace.....		15.33	ea.

FENDER BRACE MOUNTING HARDWARE

68-70	9419402	Brace to Fender Bolt	2 req.	1.00	ea.
71-72	3975550	Brace to Fender Bolt	2 req.	1.55	ea.

Fender Extensions & Components

EXTENSIONS

70	3962327	Chevelle - LH		57.00	ea.
70	3962328	Chevelle - RH.....		57.00	ea.
70	3958391	El Camino - LH.....		57.00	ea.
70	3958392	El Camino - RH		57.00	ea.
71-72	3982403	Chevelle - LH		245.93	ea.
71-72	3982404	Chevelle - RH.....		245.93	ea.

EXTENSION MOUNTING HARDWARE (Chevelle & El Camino)

70	Z644-80	Extension Bracket Set.....		25.50	set
70	9419727	Bracket Mounting Bolt.....	4 req.75	ea.
70	3849974	Bracket Mounting "J" Nut	2 req.75	ea.
70	9421985	Extension Mounting Bolt	6 req.	1.25	ea.
70	3922441	Extension Mounting Screw	4 req.50	ea.
70	9420153	Extension Mounting "U" Nut....	6 req.	1.25	ea.
70	9422654	Extension Mounting "U" Nut....	2 req.50	ea.

EXTENSION MOUNTING HARDWARE (Chevelle & El Camino)

71-72	9421985	Extension Bracket Bolt.....	4 req.	1.25	ea.
71-72	9420153	Extension Bracket to Radiator Support Clip/Nut.....	2 req.	1.25	ea.

EXTENSION MOUNTING HARDWARE (Monte Carlo)

70-72	4696GM	Extension Mounting Bolt	6 req.70	ea.
70-71	9414754	Extension Mounting Screw	2 req.50	ea.
72	9417943	Extension Mounting Screw	2 req.50	ea.
70-72	9422654	Extension Mounting "U" Nut....	2 req.50	ea.

Inner Fenders & Components

INNER FENDERS (Reproductions)

68-72	6264843	LH - Metal.....		143.93	ea.
68-72	3992604	RH - Metal.....		143.93	ea.
68-72	3975420P	RH - Metal Front Patch (below battery tray)		85.04	ea.
69-72	39632034	Chevelle Plastic Inner Fender Set 	2 piece	336.00	set
70	370BIF	Inner Fender to Radiator Support Brackets		34.43	pr.
70-72	33793318	Monte Carlo Plastic Inner Fender Set	2 piece	292.50	set
78-80	120006	Inner Fenderwell Shields, Monte Carlo.....		30.90	pr.
78-87	120006	Inner Fenderwell Shields, El Camino/ Malibu		30.90	pr.
78-87	L240655	El Camino, Malibu		419.79	pr.
78-80	L240655	Monte Carlo		419.79	pr.
81-88	L240656	Monte Carlo		368.99	pr.

MONTE CARLO INNER FENDER EXTENSIONS, BRACKETS, BRACES, SPLASH SHIELDS & HARDWARE

70-71	3784845	Extension Mounting "U" Nut....	8 req.99	ea.
70-72	9420941	Brace Mounting Bolt - Center..	2 req.	1.50	ea.
72	1494253	Brace Mounting "U" Nut - Center	2 req.70	ea.
70-72	9420065	Splash Shield to Inner Fender & Fender Bolt.....	4 req.84	ea.
70-72	9421394	Splash Shield Mounting Washer	6 req.50	ea.
71	9420153	Splash Shield to Inner Fender & Fender "U" Nut	4 req.	1.25	ea.

INNER FENDER HARDWARE (Replacement Type)

68-72	38938-PS	Mounting Bolt	26 req.40	ea.
68-72	40941-PS	"U" Nut	24 req.35	ea.

continued...

SECTION 10 - BODY COMPONENTS

Inner Fenders & Components

...continued

METAL INNER FENDER MOUNTING HARDWARE (Correct Type)

68	9780422	Inner Fender to Fender & Radiator Support Bolt26 req.75 ea.
68	3899538	Inner Fender to Firewall Bolt - Upper2 req.1.47 ea.
68	3929856	Inner Fender to Firewall Bolt - Lower2 req.1.75 ea.
68	3795490	Inner Fender to Fender Reinforcement/Cup Washer4 req.1.79 ea.
68	3784845	Inner Fender to Fender & Radiator Support "U" Nut....24 req.99 ea.
69	4696GM	Inner Fender to Fender & Radiator Support Bolt22 req.70 ea.
69	3899538	Inner Fender to Fender Bolt - Inner4 req.1.47 ea.
69	3899538	Inner Fender to Firewall Bolt - Upper2 req.1.47 ea.
69	3929856	Inner Fender to Firewall Bolt - Lower2 req.1.75 ea.
69	3795490	Inner Fender to Fender Reinforcement/Cup Washer4 req.1.79 ea.
69	3784845	Inner Fender to Fender & Radiator Support "U" Nut....24 req.99 ea.
70	4696GM	Inner Fender to Fender & Radiator Support Bolt26 req.70 ea.
70	3899538	Inner Fender to Firewall Bolt - Upper2 req.1.47 ea.
70	3929856	Inner Fender to Firewall Bolt - Lower2 req.1.75 ea.
70	3795490	Inner Fender to Fender Reinforcement/Cup Washer4 req.1.79 ea.
70	3784845	Inner Fender to Fender & Radiator Support "U" Nut....24 req.99 ea.
71	3899538	Inner Fender to Fender Bolt....12 req.1.47 ea.
71	4696GM	Inner Fender to Fender & Radiator Support Bolt14 req.70 ea.
71	3899538	Inner Fender to Firewall Bolt - Upper2 req.1.47 ea.
71	3929856	Inner Fender to Firewall Bolt - Lower2 req.1.75 ea.
71	3795490	Inner Fender to Fender Reinforcement/Cup Washer4 req.1.79 ea.
71	3784845	Inner Fender to Fender & Radiator Support "U" Nut....24 req.99 ea.
72	3899538	Inner Fender to Fender Bolt....12 req.1.47 ea.
72	4696GM	Inner Fender to Fender & Radiator Support Bolt14 req.70 ea.
72	3899538	Inner Fender to Firewall Bolt .4 req.1.47 ea.
72	3795490	Inner Fender to Fender Reinforcement/Cup Washer4 req.1.79 ea.
72	1494253	Inner Fender to Fender & Radiator Support "U" Nut....24 req.70 ea.

PLASTIC INNER FENDER MOUNTING HARDWARE (Correct Type)

69	3929856	Inner Fender to Firewall Bolt - Lower2 req.1.75 ea.
69	3148GM	Inner Fender to Fender & Firewall Reinforcement/Washer8 req.1.25 ea.

PLASTIC INNER FENDER MOUNTING HARDWARE (Correct Type)

69	3784845	Inner Fender to Fender "U" Nut.....16 req.99 ea.
70	3899538	Inner Fender to Fender Bolt - Inner4 req.1.47 ea.
70	3929856	Inner Fender to Firewall Bolt - Lower2 req.1.75 ea.
70	3148GM	Inner Fender to Fender & Firewall Reinforcement/Washer8 req.1.25 ea.
70	3784845	Inner Fender to Fender "U" Nut.....16 req.99 ea.
71	3846202	Inner Fender to Fender Bolt - Inner4 req.83 ea.
71	3929856	Inner Fender to Firewall Bolt - Lower2 req.1.75 ea.
71	3148GM	Inner Fender to Fender & Firewall Reinforcement/Washer8 req.1.25 ea.
71	3784845	Inner Fender to Fender "U" Nut.....16 req.99 ea.
72	3846202	Inner Fender to Fender Bolt - Inner4 req.83 ea.
72	3148GM	Inner Fender to Fender & Firewall Reinforcement/Washer8 req.1.25 ea.
72	3784845	Inner Fender to Fender "U" Nut.....16 req.99 ea.

INNER FENDER SEALS

***Note: Splash shield kits include staples.**

68-72	3910644K	A-Arm Splash Shield Kit (metal inner fenders).....14.40 kit
73-77	MT117	A-Arm Splash Shield Kit.....11.34 ea.
78-88	MT114	Monte Carlo/El Camino.....12.50 ea.
69	3952913	A-Arm Splash Shield Kit (exc. Monte Carlo) (plastic inner fenders)10.61 kit
70-72	3968599	A-Arm Splash Shield Kit (exc. Monte Carlo) (plastic inner fenders)10.61 kit
70-72	39754012	Monte Carlo A-Arm Splash Shield Kit9.17 kit
68-72	9985029	A-Arm Shield Staples (stainless).....50 piece7.50 set
69-71	4896R	A-Arm Shield Push-In Clip4 req.50 ea.
78-87	120006	El Camino Die Cut Plastic.....30.90 pr.

MISCELLANEOUS INNER FENDER COMPONENTS

68-74	3770259	Inner Fender Heater Hose Bracket - RH.....3.98 ea.
-------	---------	--

Doors - Chevelle - El Camino

68	7742315	Hardtop & Convertible - LH.....	373.50	ea.
68	7742314	Hardtop & Convertible - RH.....	373.50	ea.
68	7742315RA	Hardtop & Convertible - LH (AMD).....	493.49	ea.
68	7742314RA	Hardtop & Convertible - RH (AMD).....	294.00	ea.
69	8716911	Hardtop & Convertible - LH.....	388.50	ea.
69	8716910	Hardtop & Convertible - RH.....	388.50	ea.
70-72	9888153	Hardtop & Convertible.....	599.93	ea.
70-72	9888152	Hardtop & Convertible.....	599.93	ea.
78-85	1278L	El Camino - LH.....	719.93	ea.
78-85	1278R	El Camino - RH.....	719.93	ea.
78-83	1278L	Malibu (2 Door) - LH.....	719.93	ea.
78-83	1278R	Malibu (2 Door) - RH.....	719.93	ea.
81-85	12811L	Monte Carlo - LH.....	733.43	ea.
81-85	12811R	Monte Carlo - RH.....	733.43	ea.
86-87	1286L	El Camino - LH.....	719.93	ea.
86-87	1286R	El Camino - RH.....	719.93	ea.
86-88	12861L	Monte Carlo - LH.....	781.43	ea.
86-88	12861R	Monte Carlo - RH.....	781.43	ea.

DOOR WINDOW FRAMES - EL CAMINO

68-72	1485X	LH Door Window Frame.....	141.00	ea.
68-72	1485W	RH Door Window Frame.....	141.00	ea.

Outer Door Skins

68	7742317	Hardtop & Convertible - LH.....	148.50	ea.
68	7742316	Hardtop & Convertible - RH.....	148.50	ea.
68-72	8800997	El Camino - LH.....	211.43	ea.
68-72	8800996	El Camino - RH.....	203.13	ea.
69	8716929	Hardtop & Convertible - LH.....	211.43	ea.
69	8716928	Hardtop & Convertible - RH.....	211.43	ea.
70-72	9867776	Chevelle - LH.....	172.50	ea.
70-72	8809736	Chevelle - RH.....	172.50	ea.
78-85	1278SL	El Camino - LH.....	245.93	ea.
78-85	1278SR	El Camino - RH.....	245.93	ea.
78-83	1278SL	Malibu (2 Door) - LH.....	245.93	ea.
78-83	1278SR	Malibu (2 Door) - RH.....	245.93	ea.
86-87	1286SL	El Camino - LH.....	245.93	ea.
86-87	1286SR	El Camino - RH.....	245.93	ea.

Door Jamb & Pillar Components

***Note: For hinges, strikers, etc., see Section 13.**

69	8717589C	Door Jamb Vent (louver) with Rubber Flaps (correct).....	2 piece.....	25.43	pr.
69	8717589R	Door Jamb Vent (louver) (no flaps).....		11.97	ea.
70-72	1539R	Door Jamb Vent (louver).....		17.84	ea.
78-88	724214	Lower "B" Pillar - RH.....		66.00	ea.
78-88	724213	Lower "B" Pillar - LH.....		66.00	ea.
78-88	724211	Lower "A" Pillar - LH.....		70.50	ea.
78-88	724212	Lower "A" Pillar - RH.....		70.50	ea.

Outer Rocker Panels

68-72	7773847I	LH - 2 Door (OE type) (import).....	96.00	ea.
68-72	7773846I	RH - 2 Door (OE type) (import).....	96.00	ea.
68-72	AP151	El Camino - LH.....	185.93	ea.
68-72	AP152	El Camino - RH.....	185.93	ea.

Inner Rocker Panels

68-72	7704347	LH - 2 Door (exc. El Camino) (import).....	52.50	ea.
68-72	7704346	RH - 2 Door (exc. El Camino) (import).....	52.50	ea.

Quarter Panels & Skins

O.E. TYPE FULL QUARTER PANELS

68-72	8761649	El Camino (no side marker hole) LH.....	554.93	ea.
68-72	8761648	El Camino (no side marker hole) RH.....	554.93	ea.
68	7761617	Chevelle - LH.....	568.50	ea.
68	7761616	Chevelle - RH.....	568.50	ea.
69	8768755	Chevelle - LH.....	554.93	ea.
69	8768754	Chevelle - RH.....	554.93	ea.
70-72	9815405B	Chevelle - LH.....	440.99	ea.
70-72	9815404B	Chevelle - RH.....	440.99	ea.
70-72	1473Z-104	Convertible - LH.....	523.50	ea.
70-72	1473Y-104	Convertible - RH.....	523.50	ea.
70-72	AP079	Without Sidemarker Lamp Hole - LH.....	388.50	ea.
70-72	AP080	Without Sidemarker Lamp Hole - RH.....	373.50	ea.
70-72	7003670L	Monte Carlo - LH.....	713.99	ea.
70-72	7003670R	Monte Carlo - RH.....	713.99	ea.
78-87	1278LOE	El Camino - LH.....	360.00	ea.
78-87	1278ROE	El Camino - RH.....	360.00	ea.

INNER QUARTER PANELS

68-72	3682L	Inner Quarter Panel (El Camino) - LH...	1124.93	ea.
68-72	3682R	Inner Quarter Panel (El Camino) - RH..	1124.93	ea.

QUARTER PANEL SKINS

68	7761617S	Chevelle (62" x 33") LH.....	190.43	ea.
68	7761616S	Chevelle (62" x 33") RH.....	190.43	ea.
68-72	8761649S	El Camino (87" x 29") LH.....	268.43	ea.
68-72	8761648S	El Camino (87" x 29") RH.....	202.55	ea.
69	8768755S	Chevelle (62" x 33") LH.....	131.58	ea.
69	8768754S	Chevelle (62" x 33") RH.....	131.58	ea.
70-72	8735906S	Chevelle (77" x 21") LH.....	136.43	ea.
70-72	8735905S	Chevelle (77" x 21") RH.....	136.43	ea.
70-72	9815405S	Chevelle (77" x 27") LH.....	248.93	ea.
70-72	9815404S	Chevelle (77" x 27") RH.....	248.93	ea.
70-72	9870587S	Monte Carlo (77" x 27") LH.....	268.43	ea.
70-72	9870586S	Monte Carlo (77" x 27") RH.....	268.43	ea.
73-77	1686913S	Chevelle (70" x 27") LH.....	227.93	ea.
73-77	1686912S	Chevelle (70" x 27") RH.....	227.93	ea.
73-77	9830468S	El Camino (78" x 30") LH.....	190.95	ea.
73-77	9830467S	El Camino (78" x 30") RH.....	175.31	ea.
76-77	20036108S	Monte Carlo (69" x 33") LH.....	171.08	ea.
76-77	20036107S	Monte Carlo (69" x 33") RH.....	171.08	ea.
78-87	1278L80	El Camino - LH.....	320.93	ea.
78-87	1278R80	El Camino - RH.....	320.93	ea.

Quarter Panel Patches

LOWER PATCH PANELS

***Note:** These panels extend from the rear of the wheel opening to the rear bumper.

68-72	937-60L	El Camino - LH.....(USA).....	72.66	ea.
68-72	937-60R	El Camino - RH.....(USA).....	68.00	ea.
69	QP0369L	Chevelle - LH.....	55.43	ea.
69	QP0369R	Chevelle - RH.....	55.43	ea.
70-72	CM10121	Chevelle - LH.....	54.71	ea.
70-72	CM10122	Chevelle - RH.....	54.71	ea.
78-87	QP1278RL	El Camino (37"L x 14"H) Rear - LH.....	83.93	ea.
78-87	QP1278RR	El Camino (37"L x 14"H) Rear - RH.....	83.93	ea.
78-87	QP1278FL	El Camino (27"L x 17"H) Front - LH.....	83.93	ea.
78-87	QP1278FR	El Camino (27"L x 17"H) Front - RH.....	83.93	ea.
81-88	QP1281RL	Monte Carlo Rear Lower - LH.....	83.93	ea.
81-88	QP1281RR	Monte Carlo Rear Lower - RH.....	83.93	ea.
81-88	QP1281FL	Monte Carlo Front Lower - LH.....	83.93	ea.
81-88	QP1281FR	Monte Carlo Front Lower - RH.....	83.93	ea.
81-88	QP1281WL	Monte Carlo Upper Wheel Arch - LH.....	83.93	ea.
81-88	QP1281WR	Monte Carlo Upper Wheel Arch - RH.....	83.93	ea.

Inner El Camino Bed Panels

68-72	7671563	Panel - LH.....	293.93	ea.
68-72	7671562	Panel - RH.....	293.93	ea.
68-72	7787062	Panel - Front Lower - LH.....	79.43	ea.
68-72	7787061	Panel - Front Lower - RH.....	79.43	ea.
78-81	12781L	Panel - LH.....	184.43	ea.
78-81	12781R	Panel - RH.....	184.43	ea.

Quarter Panel Extensions

68	7795387	LH.....	338.93	ea.
68	7795386	RH.....	338.93	ea.
69	8700943	LH.....	338.93	ea.
69	8700942	RH.....	338.93	ea.
68	77953867N	Extension Mounting Nut.....8 req.....	1.28	ea.
72	9432461	Extension Mounting Nut.....8 req.....	.95	ea.

Rear Fender Skirts

70-72	39818390	Monte Carlo (includes moldings & hardware).....	325.50	set
-------	----------	---	--------	-----



Rear Outer Wheelhouses

***Note:** Convertibles require modification.

68-69	7704251	All Outer - LH.....	89.93	ea.
68-69	7704250	All Outer - RH.....	89.93	ea.
70-72	9816859	Chevelle Outer - LH.....	89.93	ea.
70-72	9816858	Chevelle Outer - RH.....	89.93	ea.
70-72	7704251	El Camino Outer - LH.....	89.93	ea.
70-72	7704250	El Camino Outer - RH.....	89.93	ea.
70-72	1472PA-104	Convertible - LH.....	133.50	ea.
70-72	1472P-104	Convertible - RH.....	133.50	ea.
78-87	WH1278L	El Camino - LH.....	152.93	ea.
78-87	WH1278R	El Camino - RH.....	152.93	ea.
81-88	WH1281L	Monte Carlo - LH.....	122.81	ea.
81-88	WH1281R	Monte Carlo - RH.....	122.81	ea.

70-72	7703670L	Monte Carlo Outer Wheelhouse - LH.....	188.99	ea.
70-72	7703670R	Monte Carlo Outer Wheelhouse - RH.....	188.99	ea.

Rear Inner Wheelhouses

68-72	682AIWL	Inner Wheelhouse - LH.....	75.00	ea.
68-72	682AIWR	Inner Wheelhouse - RH.....	75.00	ea.
68-72	707-29BL	Chevelle - Lower Rear Patch to Trunk Floor - LH 	47.33	ea.
68-72	707-29BR	Chevelle - Lower Rear Patch to Trunk Floor - RH 	49.07	ea.
70-72	AP023	Inner & Outer Complete (Convertible) - LH.....	358.50	ea.
70-72	AP024	Inner & Outer Complete (Convertible) - RH.....	358.50	ea.
70-72	1472QA-104	Convertible - LH.....	163.50	ea.
70-72	1472Q-104	Convertible - RH.....	163.50	ea.

Rear Inner & Outer Wheelhouse Assemblies

68-72	9814167	Wheelhouse Asm. - El Camino - LH.....	314.93	ea.
68-72	9814166	Wheelhouse Asm. - El Camino - RH.....	314.93	ea.
70-72	8784913	Wheelhouse Asm. - Chevelle 2 Door Hardtop - LH.....	182.93	ea.
70-72	8784912	Wheelhouse Asm. - Chevelle 2 Door Hardtop - RH.....	182.93	ea.
70-72	AP073	Wheelhouse Assembly Convertible - LH.....	379.43	ea.
70-72	AP074	Wheelhouse Assembly Convertible - RH.....	379.43	ea.

Rear Window to Trunk Opening Panels

68-72	7672009A	Chevelle & Monte Carlo 	120.00	ea.
68-72	7672009I	Chevelle & Monte Carlo (import).....	73.43	ea.
68-72	7672166	Convertible.....	118.50	ea.
68-72	7725434	El Camino Rear Window to Bed Panel.....	265.50	ea.
68-72	7725434P	El Camino Rear Window to Bed Patch Panel.....	27.00	ea.
68-72	7671554	El Camino Spare Tire Panel.....	159.00	ea.
68-72	8761895	El Camino Rear Window Shelf.....	127.50	ea.
78-88	PB1278F	El Camino Front Bed Panel.....	245.93	ea.

REAR SEAT TO TRUNK OPENING PANELS

68-72	9861287	2 Door Hardtop.....	468.00	ea.
68-72	AP013	Rear Speaker Panel (Exc. Convertible).....	220.49	ea.
*package tray, seat back & trunk divider panel				
69-72	6403468AM	2 Door Hardtop.....	313.50	ea.
*package tray & seat back panel				

Rear Body Components

CHEVELLE REAR BODY PANELS

68	8746490	245.93	ea.
69	8746489	245.93	ea.
70-72	9861449	152.93	ea.

EL CAMINO TAIL LAMP PANELS

68-72	1423B-104	LH.....	97.50	ea.
68-72	1423A-104	RH.....	97.50	ea.

CHEVELLE REAR BODY CROSS RAILS

68-69	8731352	93.00	ea.
70-72	8775897	111.00	ea.

Rear Frame Crossmember

68-72	RP1093	Chevelle Rear Frame Crossmember	167.99	ea.
68-72	FP0368CB	Crossmember Reinforcement Braces.....	88.43	pr.
78-88	12782RL	LH Rear Frame Rail Section (El Camino).....	229.43	ea.
78-88	12782RR	RH Rear Frame Rail Section (El Camino).....	229.43	ea.

El Camino Tailgates

68	7687327	Tailgate.....	328.50	ea.
69-72	9862703	Tailgate.....	322.50	ea.
78-87	TG1278	Tailgate.....	563.93	ea.

El Camino Tailgate Skins

68	7672387	Outer Tailgate Panel.....	148.50	ea.
69-72	9862702	Outer Tailgate Panel.....	149.93	ea.

El Camino Inner Tailgate Panels & Components

68-72	589098	Inner Panel Set (includes 4 molding clips).....	9 piece.....97.50	set
68-72	FN200	Inner Tailgate Panel & Inner Bed Plate Screw & Nylon Washer Kit.....	56 piece.....9.00	kit

El Camino Tailgate Components

68-72	4411638A	Tailgate Handle with Escutcheon 	34.70	ea.
68-72	4411638I	Tailgate Handle with Escutcheon (import).....	15.00	ea.
68-72	777883	Tailgate Latch Set	3 piece.....90.00	set
68-72	7740806	Tailgate Bumper	2 req.1.50	ea.
68-72	77361323	Support Assist Spring Set	2.25	pr.
68-72	FN200	Inner Tailgate Panel & Inner Bed Plate Screw & Nylon Washer Kit.....	56 piece.....9.00	kit
68-72	9712980	Tailgate Hinge Pin	2.65	ea.
68-72	1705300	Tailgate Hinge Pin Bushing	2 req.95	ea.
68-72	13245B	Tailgate Hinge Bolt	2.19	ea.
68-77	1498K	Cable Straps, Springs, Upper & Lower Bolts Kit.....	8 piece.....33.74	kit

73-77	98903589	Support Assist Spring Set	2.25	pr.
73-87	1490F	Tailgate Cable Springs.....	2.25	pr.
78-87	280029	El Camino Tailgate Rods to Handle	1.50	pr.
78-88	1278C	Tailgate Cable	14.93	ea.

Firewalls

68-72	682AFW1	Full Firewall (exc. A/C).....	421.43	ea.
68-72	682AFW2	Full Firewall with A/C.....	421.43	ea.
68-72	682AFW3	Full Firewall Heater Delete (custom).....	421.43	ea.
68-72	682AFW4	Full Firewall (convertible).....	421.43	ea.
68-72	368BL	Firewall/Frame Bracket - Coupe - LH	65.93	ea.
68-72	368BR	Firewall/Frame Bracket - Coupe - RH.....	65.93	ea.

Cowl Panel & Components

68-72	9815237	Cowl Side Panel (outer skin) LH	57.00	ea.
68-72	9815236	Cowl Side Panel (outer skin) RH	57.00	ea.
68-72	9815245	Cowl Side Panel Assembly (exc. A/C) LH	171.00	ea.
68-72	9815244	Cowl Side Panel Assembly (exc. A/C) RH.....	171.00	ea.
68-72	1419L	Rocker to Cowl Reinforcement	135.00	pr.
68-69	8716072	Upper & Lower Cowl Panel Assembly	418.50	ea.
68-69	AP196	Cowl Vent Grill Panel	236.93	ea.
70-72	8784870	Upper & Lower Cowl Panel Assembly	418.50	ea.
70-72	AP081	Cowl Vent Grille Panel	236.93	ea.
68-72	10902	Heater Delete Plate Bolt-In for Factory Non-Air Cars (Detroit Speed).....	92.40	ea.

Dash Panels

68	1455WT-104	Metal Dash Panel.....	448.50	ea.
----	------------	-----------------------	--------	-----

Roof Panels

68-72	7790418	Chevelle 2 Door	463.50	ea.
68-72	7790451	El Camino	344.93	ea.
70-72	3701RP	Monte Carlo (complete)	547.43	ea.

ROOF DRIP RAILS - 2 DOOR HARDTOP

68-69	6203468S	Drip Rail Set.....	157.49	pr.
70-72	6203470S	Drip Rail Set.....	141.74	pr.
68	AP174	Roofrail Weatherstrip Channels..	6 piece.....284.93	set
69	AP175	Roofrail Weatherstrip Channels..	6 piece.....284.93	set
70-72	AP176	Roofrail Weatherstrip Channels..	6 piece.....284.93	set
70-72	FP112	Roof Drip Connectors Painted without Chrome.....	8.99	pr.

Roof Panel Braces

68-72	7790451B	Brace Set with Headliner Bows.....	6 piece.....245.93	set
-------	----------	---------------------------------------	--------------------	-----

SECTION 10 - BODY COMPONENTS

Floor Pans

***Note: Full length floor pans are truck freight only!**

70-72	1462XA-104	Full Length Floor (with under rear seat & all braces) (import).....1 piece....778.50 ea.
68-69	RP1218	Full Length Floor (with all braces) (import) EI Camino Only1 piece....838.50 ea.
68-69	RP1219	Full Length Floor (with all braces plus rocker panels) (import) EI Camino Only 1 piece1198.50 ea.
68-69	1462Y-104	Full Length Floor (with under rear seat & all braces plus rocker panels) (import)1 piece..1198.50 ea.
70-72	1462YA-104	Full Length Floor (with under rear seat & all braces plus rocker panels) (import)1 piece..1333.50 ea.
68-72	682AFP1	Full Length Floor (does not include under rear seat) (import)1 piece....418.50 ea.
68-69	1462Z-104	Full Length Floor with under rear seat section1 piece....989.93 ea.
68-72	682AFP1L	Full Length - LH MADE IN USA165.00 ea.
68-72	682AFP1R	Full Length - RH MADE IN USA183.27 ea.
*Note: 68-72 MADE IN USA, full length floor pans are longer & wider than imports. When using LH & RH together, USA floor pans complete the center hump, they also seam over the rear floor brace. USA floor pans work better than imports on EI Caminos.		
68-72	682AFP2L	Full Length (60" x 32") LH (import).....145.43 ea.
68-72	682AFP2R	Full Length (60" x 32") RH (import).....145.43 ea.
68-72	682AFP3L	Front (30" x 28") LH79.43 ea.
68-72	682AFP3R	Front (30" x 28") RH.....79.43 ea.
68-72	682AFP4L	Rear (29" x 28") LH.....73.43 ea.
68-72	682AFP4R	Rear (29" x 28") RH73.43 ea.
68-72	682AFP7A	Under Rear Seat Full Pan MADE IN USA300.32 ea.
68-72	682AFP7I	Under Rear Seat Full Pan (import)102.00 ea.
70-72	1462LA-104	Convertible Rear Seat Mount.....448.50 ea.
68-72	CM10125	M/T Shifter Tunnel (exc. console) MADE IN USA64.86 ea.
68-72	CM10125I	M/T Shifter Tunnel (exc. console) (import)48.00 ea.
68-72	CM10126	M/T Shifter Tunnel with Console MADE IN USA71.48 ea.
68-72	AP171	Toe Board (16"W x 31"L) - LH.....83.93 ea.
68-72	AP172	Toe Board (16"W x 31"L) - RH.....83.93 ea.
73-77	737AFP3L	Front - LH MADE IN USA131.25 ea.
73-77	737AFP3R	Front - RH MADE IN USA131.25 ea.
73-77	737AFP4L	Rear - LH MADE IN USA151.58 ea.
73-77	737AFP4R	Rear - RH MADE IN USA112.10 ea.
78-83	FP1278	Malibu Full Length (Must Trim)478.43 ea.
78-87	FP1278	EI Camino Full Length.....478.43 ea.
78-87	FP1278L	Full Length - EI Camino - LH.....211.43 ea.
78-87	FP1278R	Full Length - EI Camino - RH.....211.43 ea.
78-88	FP1278FL	Front - LH.....104.93 ea.
78-88	FP1278FR	Front - RH104.93 ea.
78-88	FP1278RL	Rear - LH.....104.93 ea.
78-88	FP1278RR	Rear - RH.....104.93 ea.
78-88	230113	M/T Shifter Tunnel.....34.14 ea.

FLOOR PAN BRACES

68-72	642AFB1	Front Brace (full)100.43 ea.
68-72	642AFB2	Middle Brace (full)100.43 ea.
68-72	642AFB1L	Front Brace Outer Repair Section - LH.....87.29 ea.
68-72	642AFB1R	Front Brace Outer Repair Section - RH97.95 ea.
68-72	642AFB2L	Middle Brace Outer Repair Section - LH.....87.29 ea.
68-72	642AFB2R	Middle Brace Outer Repair Section - RH87.29 ea.
68-72	642AFB3	Rear Brace (full)91.50 ea.
70-72	642AFB4	Front Brace (full) (correct)100.43 ea.
70-72	642AFB5	Middle Brace (full) (correct)112.50 ea.

FLOOR PAN COMPONENTS

68-77	3051264-G	Metal Drain Hole Cover (oval).....3.68 ea.
-------	-----------	--

EI Camino Bed Floor

68-72	9806819C	Full - Complete with Braces (truck freight)787.43 ea.
68-72	9806819C1	Full - Complete with Braces & Rear Cross Bar Assembly (truck freight)1267.43 ea.
68-72	9806819B	Fuel Tank Braces (exc. with complete floor)2 piece.....99.00 pr.
68-72	9871894	Floor Lift Panel123.00 ea.
68-72	8778497	Rear Bed Rear Cross Bar/Rail78.00 ea.
68-72	9809167	Rear Bed Rear Cross Bar/Rail Assembly421.43 ea.
68-72	PB0368D	EI Camino - Divider Panel with Cutouts..190.43 ea.
68-72	PB0368FS	EI Camino-Front Bed Lift Panel Support.145.43 ea.
78-87	FP1278B	Full Complete547.43 ea.

Package Tray Panels

68-70	1462-104	Rear Seat Divider/Package Shelf (Modify for 71-72).....733.50 ea.
68-72	368SL	Speaker Panel Side Support - LH.....79.43 ea.
68-72	368SR	Speaker Panel Side Support - RH79.43 ea.
71-72	371S	Monte Carlo245.93 ea.
71-72	371SD	Monte Carlo with Rear Seat Divider.....581.93 ea.

Trunk Floor Pans

COMPLETE 1 PIECE FLOOR

68	8717522-8	Full Floor (import).....697.43 ea.
69	8717522-9	Full Floor (import).....697.43 ea.
70	9815372	Full Floor (import).....697.43 ea.
71-72	9623791	Full Floor (import).....697.43 ea.

PARTIAL 1 PIECE FLOOR

68-72	9623791I	Import (56" wide x 34" deep).....124.43 ea.
68-72	AP156	Import (47" wide x 34" deep).....133.43 ea.

2 PIECE FLOORS

68-72	9623791L	LH Section (Canada)124.22 kit
68-72	9623791R	RH Section (Canada).....124.22 kit







continued...

SECTION 10 - BODY COMPONENTS

Trunk Floor Pans

...continued







3 PIECE FLOORS

68-72	9623791LA	LH Section 	124.22	ea.
68-72	9623791CA	Center Section 	129.48	ea.
68-72	9623791RA	RH Section 	92.39	ea.
68-72	9623791LI	LH Section (import)	45.00	ea.
68-72	9623791CI	Center Section (import)	45.00	ea.
68-72	9623791RI	RH Section (import)	45.00	ea.
73-77	9692669LA	LH Section 	183.08	ea.
73-77	9692669CA	Center Section 	183.08	ea.
73-77	9692669RA	RH Section 	200.78	ea.

TRUNK FLOOR KIT















68-72	7650126K	3 Piece Floor (includes 3 piece floor pan, 2 body braces, & 2 fuel tank braces)	302.93	kit
-------	----------	--	--------	-----

TRUNK FLOOR BRACES & COMPONENTS

68-72	962379BLA	Outer Brace - LH 	43.86	ea.
68-72	962379BRA	Outer Brace - RH 	50.85	ea.
68-72	962379BCA	Fuel Tank Braces  2 req.	49.95	ea.
68-72	962379BLI	Outer Brace - LH (import)	28.04	ea.
68-72	962379BRI	Outer Brace - RH (import)	28.04	ea.
68-72	962379BCI	Fuel Tank Braces (import) 2 req.	28.92	ea.
68-72	398235	Support Strap Set	24.75	pr.
73-77	969266BLA	Outer Brace - LH 	Disc.	
73-77	969266BRA	Outer Brace - RH 	Disc.	
73-77	969266BCA	Fuel Tank Braces  2 req.	Disc.	
73-77	411834	Support Strap Set	2 piece 34.43	pr.

TRUNK FLOOR TO QUARTER FILLER PANEL

***Note: This is the panel that forms the inside lower rear quarter.**

68	7671962A	LH 	45.93	ea.
68	7671961A	RH 	50.81	ea.
68	7671962R	LH (import)	32.43	ea.
68	7671961R	RH (import)	32.43	ea.
68-72	RP1216	RH - Bed to Quarter Filler	132.00	ea.
68-72	RP1217	LH - Bed To Quarter Filler	174.00	ea.
69	7732205A	LH 	45.93	ea.
69	7732204A	RH 	45.96	ea.
69	7732205R	LH (import)	37.02	ea.
69	7732204R	RH (import)	37.02	ea.
70-72	9816855A	Chevelle - LH 	48.53	ea.
70-72	9816854A	Chevelle - RH 	48.53	ea.
70-72	9816855R	Chevelle - LH (import)	49.43	ea.
70-72	9816854R	Chevelle - RH (import)	49.43	ea.
70-72	8761091	Monte Carlo - LH 	49.29	ea.
70-72	8761090	Monte Carlo - RH 	49.29	ea.
73	9886019	Chevelle - LH 	179.42	ea.
73	9886018	Chevelle - RH 	179.42	ea.
74-75	9639631	Chevelle - LH 	179.42	ea.
74-75	9639630	Chevelle - RH 	179.42	ea.
76-77	1652913	Chevelle - LH 	179.42	ea.
76-77	1652912	Chevelle - RH 	179.42	ea.



Trunk Components

DECK LID & COMPONENTS

68-72	8761214	Chevelle & Monte Carlo Deck Lid	227.93	ea.
68-72	1489DA-104	Hardtop Deck Lid Hinges	153.00	pr.
68-72	1489DA1	Trunk Hinge Package Shelf Extensions (Coupe)	39.00	pr.

***Note: For Lock Cylinder Sets with matching keys, see Section 14.**

TRUNK LOCK CYLINDERS WITH KEY

68	112B-CL	Original Key	12.23	ea.
68-72	112-CL	Later Key	9.98	ea.
68-72	1575-CL	Non-GM Key Kit (Spring/Shaft/Bracket/Gasket)	10.73	kit
71	9841320A	Monte Carlo Lock Bezel 	64.41	ea.
72	9841320B	Monte Carlo Lock Bezel 	81.23	ea.

TRUNK LOCK CYLINDER RETAINERS

68-72	7731804	Trunk Lock Cylinder Retainer	10.28	ea.
68-72	7746680	Trunk Lock Cylinder Retainer Seal	3.12	ea.

TRUNK LOCK ASSEMBLY

68-72	4753019	Lock (exc. remote lock)	21.00	ea.
68-69	AP055	Lock Striker Anchor Plate	49.50	ea.
73-77	1502R	Lock	23.25	ea.
71-72	9672724	Lock Striker	15.75	ea.
70-72	9844996	Lock Striker Anchor Plate	42.00	ea.

VACUUM TRUNK LOCK COMPONENTS

68	9419303	Vacuum Cylinder Mounting Screw	2 req. 50	ea.
68	9419329	Vacuum Control Mounting Screw (exc. A/C)	2 req. 50	ea.

TRUNK WEATHERSTRIP

68-74	2003-S	All	22.65	ea.
-------	--------	-----	-------	-----

TRUNK WEATHERSTRIP GUTTER

68-72	77221623	Gutter Set - LH/RH	2 piece 82.46	set
-------	----------	--------------------	---------------	-----

TRUNK RUBBER BUMPERS

68-74	1358R	Chevelle	2 req. 1.20	ea.
70-72	1500R	Monte Carlo	3.48	pr.
73-77	1500R	All	3.48	pr.

***Also see Rubber Bumper Kits in Section 12.**

TRUNK LIGHT

68-69	6295252	Hardtop Extension Wire	9.90	ea.
70-72	112003-MP	Light Assembly	28.80	ea.
68-70	CH85273	Convertible Extension Wire	11.70	ea.
68-69	CH86767	Light Assembly	35.10	ea.
73-76	112283-MP	Light Assembly	31.50	ea.

continued...

Trunk Components

...continued

TRUNK MATS

68-69	5061-ACC	Gray Herringbone	38.04	ea.
68-69	5165-ACC	Aqua Herringbone	34.00	ea.
70	5072-ACC	Gray Herringbone	38.04	ea.
71-72	5055-ACC	Gray Herringbone	41.09	ea.

SPARE TIRE & JACK COMPONENTS

68-77	9785616	Spare Tire Hold Down Wing Nut	6.44	ea.
68-74	2970R	Anchor Plate (welds to floor)	974	ea.
68-77	1096GM	Jack Handle / Lug Wrench	Disc.	
69	3947973	Jack Load Rest Bracket	25.43	ea.
70	3965977	Jack Load Rest Bracket - Chevelle	25.43	ea.
68-72	8014-ACC	Gray Herringbone Jack & Tool Storage Bag	24.50	ea.
70-72	851R	Spare Tire Hold Down "J" Bolt (Exc. Convertible)	5.84	ea.
71-72	8002-ACC	Fern Gray Jack & Tool Storage Bag	Disc.	

SPARE TIRE COVERS

68-72	7025-ACC	14" Gray Herringbone	44.00	ea.
68-72	7015-ACC	15" Gray Herringbone	58.79	ea.

TRUNK DIVIDER BOARDS & INSULATION

68-72	68ATD	Board	23.84	ea.
68-72	68ATDI	Insulation	14.34	ea.
73-77	CH322	Malibu-Board	16.44	ea.
73-77	CH322DX	Malibu-Board & Insulation	24.51	ea.
73-77	CH323	Malibu-Insulation	10.65	ea.
73-77	MT124	Monte Carlo-Board	14.88	ea.
73-77	MT1250X	Monte Carlo - Board & Insulation	26.00	ea.
73-77	MT125	Monte Carlo - Insulation	12.78	ea.

MISCELLANEOUS TRUNK COMPONENTS

1093GM	Gray/White Trunk Spray Paint	12.70	ea.
1094GM	Black/Aqua Trunk Spray Paint	12.70	ea.

SECTION 10 - BODY COMPONENTS

Glass

WINDSHIELD GLASS

Ships Truck Freight (Extra Handling Charges Apply)

68-72	GLASS011	Hardtop/Sedan - Clear w/o Antenna	130.00	ea.
68-72	GLASS012	Hardtop/Sedan - Tinted w/o Antenna	209.99	ea.
70-72	GLASS013	Hardtop/Sedan - Clear w/Antenna	209.99	ea.
70-72	GLASS014	Hardtop/Sedan - Tinted w/Antenna	209.99	ea.
70-72	3803470VCB	Convertible - Clear w/Band & Antenna	209.99	ea.
70-72	3803470VC	Convertible - Clear with Antenna	209.99	ea.
70-72	3803470VT	Convertible - Tinted w/Band & Antenna	209.99	ea.

BACK WINDOW GLASS

Ships Truck Freight (Extra Handling Charges Apply)

68-72	GLASS050	Clear	293.99	ea.
68-72	GLASS051	Tinted	293.99	ea.
68-72	GLASS052	Wagon - Clear	Disc.	
68-72	GLASS053	Wagon - Tinted	159.59	ea.
68-72	GLASS054	El Camino - Clear	188.99	ea.
68-72	GLASS055	El Camino - Tinted	188.99	ea.

DOOR VENT GLASS

68	GLASS158	Hardtop/Convertible - LH Clear	89.24	ea.
68	GLASS159	Hardtop/Convertible - RH Clear	89.24	ea.
68	GLASS160	Hardtop/Convertible - LH Tinted	89.24	ea.
68	GLASS161	Hardtop/Convertible - RH Tinted	89.24	ea.
68-69	GLASS162	Sedan - LH Clear	45.00	ea.
68-69	GLASS163	Sedan - RH Clear	45.00	ea.
68-69	GLASS164	Sedan - LH Tinted	45.00	ea.
68-69	GLASS165	Sedan - RH Tinted	45.00	ea.
68-72	GLASS162	El Camino - LH Clear	45.00	ea.
68-72	GLASS163	El Camino - RH Clear	45.00	ea.
68-72	GLASS164	El Camino - LH Tinted	45.00	ea.
68-72	GLASS165	El Camino - RH Tinted	45.00	ea.

QUARTER GLASS

68-69	GLASS208	Chevelle Coupe (Clear) LH	104.99	ea.
68-69	GLASS209	Chevelle Coupe (Clear) RH	104.99	ea.
68-69	GLASS210	Chevelle Coupe (Tinted) LH	104.99	ea.
68-69	GLASS211	Chevelle Coupe (Tinted) RH	104.99	ea.
68-69	GLASS212	Chevelle/68-72 GTO Sedan (Clear) LH	60.00	ea.
68-69	GLASS213	Chevelle/68-72 GTO Sedan (Clear) RH	60.00	ea.
68-69	GLASS214	Chevelle/68-72 GTO Sedan (Tinted) LH	60.00	ea.
68-69	GLASS215	Chevelle/68-72 GTO Sedan (Tinted) RH	60.00	ea.
68-72	GLASS216	GM "A" Conv (Clear) LH	104.99	ea.
68-72	GLASS217	GM "A" Conv (Clear) RH	104.99	ea.
68-72	GLASS218	GM "A" Conv (Tinted) LH	104.99	ea.
68-72	GLASS219	GM "A" Conv (Tinted) RH	104.99	ea.
70-72	GLASS220	Chevelle Coupe (Clear) LH	104.99	ea.
70-72	GLASS221	Chevelle Coupe (Clear) RH	104.99	ea.
70-72	GLASS222	Chevelle Coupe (Tinted) LH	104.99	ea.
70-72	GLASS223	Chevelle Coupe (Tinted) RH	104.99	ea.

DOOR GLASS

68	GLASS112	Hardtop/Convertible - LH Clear	157.49	ea.
68	GLASS113	Hardtop/Convertible - RH Clear	157.49	ea.
68	GLASS114	Hardtop/Convertible - LH Tinted	157.49	ea.
68	GLASS115	Hardtop/Convertible - RH Tinted	157.49	ea.
68-69	GLASS116	Sedan - LH Clear	82.50	ea.
68-69	GLASS117	Sedan - RH Clear	82.50	ea.
68-69	GLASS118	Sedan - LH Tinted	157.49	ea.
68-69	GLASS119	Sedan - RH Tinted	157.49	ea.
69	GLASS120	Hardtop/Convertible - LH Clear	209.99	ea.
69	GLASS121	Hardtop/Convertible - RH Clear	209.99	ea.
69	GLASS122	Hardtop/Convertible - LH Tinted	209.99	ea.
69	GLASS123	Hardtop/Convertible - RH Tinted	209.99	ea.
70-72	GLASS124	Hardtop/Convertible - LH Clear (8 holes)	209.99	ea.
70-72	GLASS125	Hardtop/Convertible - RH Clear (8 holes)	209.99	ea.
70-72	GLASS126	Hardtop/Convertible - LH Tinted (8 holes)	209.99	ea.
70-72	GLASS127	Hardtop/Convertible - RH Tinted (8 holes)	209.99	ea.
68-72	GLASS128	El Camino - LH Clear	136.49	ea.
68-72	GLASS129	El Camino - RH Clear	136.49	ea.
68-72	GLASS130	El Camino - LH Tinted	136.49	ea.
68-72	GLASS131	El Camino - RH Tinted	136.49	ea.





GLASS KITS

Ships Truck Freight (Extra Handling Charges Apply)





















68	GLASS252	Hardtop - Clear	839.99	kit
68	GLASS253	Hardtop - Tinted	839.99	kit
68-69	GLASS254	Sedan - Clear	944.99	kit
68-69	GLASS255	Sedan - Tinted	944.99	kit
69	GLASS256	Hardtop - Clear	829.49	kit
69	GLASS257	Hardtop - Tinted	829.49	kit
70-72	GLASS258	Hardtop - Clear (8 Holes) w/Antenna	829.49	kit
70-72	GLASS259	Hardtop - Tinted (8 Holes) w/Antenna	829.49	kit
68-69	GLASS260	El Camino - Clear	619.49	kit
68-69	GLASS261	El Camino - Tinted	619.49	kit
70-72	GLASS262	El Camino - Clear w/Antenna	619.49	kit
70-72	GLASS263	El Camino - Tinted w/Antenna	619.49	kit

Emblems

HEADER PANEL

68-69	4598-T	"Chevelle" 	47.87	ea.
68-69	3920867	"El Camino" 	58.89	ea.
68-69	1260C	"Chevelle" (Import)	25.73	ea.
69	3952431	"By Chevrolet" 	34.31	ea.
69	3910000	"Chevrolet" - Wagon (import)	13.46	ea.
69	1270C	"By Chevrolet" (Import)	14.63	ea.
73-75	6260535	"Monte Carlo" 	61.04	ea.
68-69	9419753	Emblem Mounting Nut	48	ea.







GRILLE















68	3920850	"Bowtie" 	109.76	ea.
68	3920802A	"SS 396" 	84.75	ea.
68	3920802I	"SS 396" (import)	58.46	ea.
69	3952427	"Bowtie" 	86.87	ea.
69	3952421A	"SS 396" 	71.61	ea.
69	3952421I	"SS 396" (import)	46.79	ea.
70	3977632	"Chevelle" 	38.12	ea.
70	3980825	"Chevrolet" - El Camino & Wagon 	64.19	ea.
70	3977585	"Bowtie" 	130.95	ea.
70	280R	"SS" (import)	19.50	ea.
70	3981934	Monte Carlo 	110.96	ea.
70	1120C	"Chevelle" (Import)	21.00	ea.
71	1160C	"Chevelle" (Import)	21.00	ea.
71	3991040	"Chevelle" 	38.12	ea.
71	3991038	Monte Carlo 	76.00	ea.
71	3991036A	"SS" 	62.70	ea.
71-72	3991039	"Chevrolet" - El Camino & Wagon 	53.37	ea.
71-72	3991037	"Bowtie" 	116.54	ea.
71-72	3992643	"350" - El Camino (fits but not original) 	75.02	ea.
71-72	3992697	"454" - El Camino (fits but not original) 	75.02	ea.
72	6272076	"Chevelle" 	36.00	ea.
72	287A	"SS" 	69.92	ea.
72	6263175	Monte Carlo 	110.19	ea.
72	1180C	"Chevelle" (Import)	20.25	ea.
73	4775-T	"SS" 	100.86	ea.
73-75	6258023	Monte Carlo 	114.24	ea.

HOOD

70-72	9378R	"Cowl Induction"	4 piece	30.00 set
-------	-------	------------------	---------	-----------

FENDER

68	4520-T	"307" Side Marker Bezel 	111.45	pr.
68	4521-T	"327" Side Marker Bezel 	111.45	pr.
68	4522-T	"350" Side Marker Bezel 	109.34	pr.
68	4523-T	"396" Side Marker Bezel 	109.34	pr.
68	4524-T	"427" Side Marker Bezel 	100.86	pr.
68	4598-T	"Chevelle" LH/RH 	2 req.	47.87 ea.
68	3920864	"Malibu" 	111.03	pr.
68-69	RP1566	Dick Harrell Emblem	58.49	ea.

69	4605-T	"250" Side Marker Bezel 	150.68	pr.
69	4606-T	"307" Side Marker Bezel 	129.69	pr.
69	4607-T	"350" Side Marker Bezel 	122.70	ea.
69-70	1057GM	"396"	52.00	ea.
69-70	1057R	"396"	47.49	pr.
69-72	4651-T	"350" - LH/RH Set 	82.65	set
69-72	4620-T	"SS" (white) 	2 req.	48.74 ea.
69-72	3953658R	"SS" (white) (import)	2 req.	31.97 ea.
69-72	3953658B	"SS" (black) 	48.44	ea.
70	3974322	"El Camino" 	114.00	pr.
70	3974320	"Malibu" 	116.97	pr.
70	39706256	"307" (exc. El Camino) LH/RH 	78.81	pr.
70-71	4652-T	"400" (exc. El Camino) LH/RH 	83.91	pr.
70-72	4700-T	"454" (correct bolt-on) 	43.20	pr.
71-75	6258311	"El Camino" (correct) 	111.45	pr.
71-73	4735-T	"Malibu" 	90.26	pr.
71-76	3992647	"GMC Sprint" 	189.47	pr.
73-74	6259618	"SS" 	2 req.	41.94 ea.











ROCKER PANEL

70-71	1650-T	"SS 454" - Monte Carlo (white letters) 	134.13	pr.
-------	--------	--	--------	-----

QUARTER PANEL

68-70	7795052	"El Camino" 	107.64	pr.
69	8701037	"Malibu" 	110.61	pr.

REAR BODY

68	7745748	"SS 396" 	72.45	ea.
68	7740129	"Chevelle" 	62.28	ea.
69	8701346	"SS 396" 	51.26	ea.
69	4640-T	"Chevelle By Chevrolet" 	57.62	ea.
70	8700883	"By Chevrolet" - Monte Carlo 	59.33	ea.
70-71	8700885	"Monte Carlo" 	86.43	ea.
71	8705455	"SS" - Monte Carlo 	69.78	ea.
71	1653-T	"By Chevrolet" - Monte Carlo 	62.52	ea.
71-72	3975497	"SS" - Chevelle (rear bumper emblem) 	51.69	ea.
71-72	3975497R	"SS" - Chevelle (rear bumper emblem)	43.70	ea.
71-72	3866846	SS Rear Bumper Emblem Mounting Nut	2 req.	50 ea.
69-72	A4872-T	El Camino (rear bumper reflector lens)	Disc.	
73	8707821	"SS" Rear Body Emblem 	100.86	ea.
76-77	9631842	"Monte Carlo Chevrolet" 	91.88	ea.



continued...



Emblems

...continued









TRUNK

70	4676-T	"Chevelle By Chevrolet" 	53.81	ea.
70	8791686I	"Chevelle By Chevrolet" (import)	38.99	ea.
71-72	4750-T	"Chevelle By Chevrolet" 	55.50	ea.
71-72	9834999I	"Chevelle By Chevrolet" (import)	36.06	ea.

TRUNK LOCK BEZELS

71	1652-T	Monte Carlo 	89.49	ea.
72	1660-T	Monte Carlo 	81.23	ea.

EL CAMINO TAILGATE

68-69	4852-T	"Chevrolet" 	85.17	ea.
68	4845-T	"Bowtie" 	82.20	ea.
68	4870-T	"SS 396" 	77.97	ea.
69-70	7795093	"SS 396" 	77.97	ea.
69-70	4873-T	"Bowtie" 	79.67	ea.
70	4879-T	"454" 	61.44	ea.
70-72	4880-T	"Chevrolet" 	83.06	ea.
71-72	9879-T	"GMC Sprint" 	77.57	ea.
73-77	4881-T	"El Camino" 	59.31	ea.

WAGON TAILGATE

69-70	3910000	"Chevrolet"	13.46	ea.
-------	---------	-------------	-------	-----

EMBLEM HARDWARE

68-69	9419753	Header Panel Emblem Mounting Nut	48	ea.
68-71	9419753	Fender Emblem Mounting Nut	48	ea.
69	9419751	Grille Emblem Mounting Nut	40	ea.
71-72	3866846	SS Rear Bumper Emblem Mounting Nut	50	ea.
72	9420251	Fender Emblem Mounting Nut	40	ea.

Outside Mirrors & Components

MANUAL - CHROME

All Manual Mirrors Include Mounting Hardware.

68	1232I	Round without Bowtie	29.93	kit
68-69	1233C	LH Rectangular with correct casting line	42.00	kit
68-69	1233I	LH Rectangular (economy)	29.93	kit
68-69	1234C	RH Rectangular with correct casting line	33.00	kit
68-69	1234I	RH Rectangular (economy)	29.93	kit
70-72	3965921	Rectangular	35.93	ea.
70-72	AP153	LH/RH With Correct Casting Line	37.43	ea.

REMOTE - CHROME

68	3921816	Rectangular Mirror - LH	136.49	ea.
----	---------	-------------------------	--------	-----

SPORT MIRRORS - PAINT TO MATCH

71-72	9878201	Sport Remote Mirror - LH	117.98	kit
78-87	20131870R	LH El Camino - Sport Remote Mirror	133.50	ea.
78-83	20131870R	LH Malibu	133.50	ea.
78-88	20131870R	LH Monte Carlo	133.50	ea.
78-87	20131855R	RH El Camino - Sport Manual Mirror	133.50	ea.
78-83	20131855R	LH Malibu	133.50	ea.
78-88	20131855R	Monte Carlo	133.50	ea.

REMOTE MIRROR CONTROL CABLE COMPONENTS

71-72	1242GM	Cable to Door Panel		
		Escutcheon - Sport Mirror	30.00	ea.
68-72	9414754	Escutcheon Mounting Screw .2 req.	50	ea.

MIRROR MOUNTING GASKETS

68-72	1243R	Gasket (exc. remote mirror)	2.09	ea.
-------	-------	-----------------------------	------	-----

MIRROR MOUNTING BRACKETS & SCREWS

68-69	9421495	Mounting Bracket		
		to Door Screw	2 req.	57 ea.
70-72	9414723	Mounting Bracket		
		to Door Screw	2 req.	50 ea.
68	3821961	Mirror to Bracket Screw	40	ea.
69-72	9796652	Mirror to Bracket Screw	40	ea.



Moldings

HOOD & HEADER PANEL MOLDINGS

***Note: For grille moldings, see Grille section in Section 10.**

68-69	3928474	Header Panel Edge.....	22.50	ea.
68-72	3936293	Rear Edge (Standard Hood).....	36.00	ea.
70-72	936R	Rear Edge - SS.....	36.00	ea.

HOOD SPEAR/MOLDING - MONTE CARLO

70	1605-T	Spear 	99.50	ea.
71	6263030	Spear 	143.12	ea.
72	6263114E	Spear Emblem 	76.77	ea.
70-71	9419753	Spear Mounting Nut.....	48	ea.
72	9420254	Spear Mounting Nut.....	40	ea.

FENDER MOLDINGS

68	39338890	Eyebrow Molding Set - Malibu or SS.....	66.00	set
68	3928437	Chevelle & El Camino Lower Rear - LH.....	25.50	ea.
68	3928438	Chevelle & El Camino Lower Rear - RH.....	25.50	ea.
68-72	10001R	Upper Rear Edge Set.....2 piece.....	18.00	set
69	39536234	Eyebrow Molding Set (exc. Malibu or SS).....	55.49	set
69	39536212	Eyebrow Molding Set - Malibu or SS.....	58.50	set
69	3953677	Chevelle & El Camino Lower Rear - LH.....	19.50	ea.
69	3953678	Chevelle & El Camino Lower Rear - RH.....	19.50	ea.
70-72	3977513	El Camino Lower Front - LH/RH.....	19.50	ea.
70-72	3977515	El Camino Lower Rear - LH.....	19.50	ea.
70-72	3977516	El Camino Lower Rear - RH.....	19.50	ea.

FENDER MOLDING HARDWARE

68-72	9419841	Clip Nut.....	50	ea.
-------	---------	---------------	----	-----

DOOR MOLDINGS

68-69	77950067	Chevelle Lower Door Molding.....	50.70	ea.
68-69	77950067	El Camino - LH/RH.....	50.70	ea.
70-72	87014145	El Camino - LH/RH.....	36.00	ea.

DOOR EDGE GUARDS

68-69	12823R	2 Door - LH/RH Set.....2 piece.....	28.50	set
70-72	12867R	Chevelle - LH/RH Set.....2 piece.....	28.50	set
70-72	12823R	El Camino - LH/RH Set.....2 piece.....	28.50	set

DOOR SILL PLATES

68-72	1386R	LH - 2 Door.....	37.05	ea.
68-72	1385R	RH - 2 Door.....	37.05	ea.
73-77	98739112	LH/RH - 2 Door Set.....2 piece.....	93.00	set
68-72	9416208	Screw.....	35	ea.
68-72	AP075	2 Door Set with Rivited Fisher Emblem		
		LH/RH.....	55.43	set
68-72	4152-T	Chevelle Restoration Quality 	75.78	pr.

DOOR FRAME MOLDINGS

68-72	889978	El Camino Set.....4 piece.....	133.50	set
-------	--------	--------------------------------	--------	-----

ROCKER PANEL MOLDINGS

68-72	AP134	Rocker Molding Hardware Kit.....2 req.....	14.93	ea.
70-72	1091R	Chevelle 2 Door (exc. SS) - LH.....	58.50	ea.
70-72	1092R	Chevelle 2 Door (exc. SS) - RH.....	58.50	ea.
70-72	39742012	Monte Carlo - LH/RH Set.....	85.50	set
78-79	M1012A	El Camino Rocker Molding RH/LH.....	58.50	ea.
80-87	271391	El Camino Rocker Molding Clip Set.....	10.35	set

QUARTER PANEL MOLDINGS

68	7795069	SS Rear Molding - LH/RH.....	40.00	ea.
68-69	7795072	Chevelle Front Quarter Molding - LH/RH.....	32.00	ea.
68-69	7795071	El Camino Front Quarter Molding - LH/RH.....	30.71	ea.
68-69	7795070	El Camino Rear Quarter Molding - LH/RH.....	37.13	ea.
69	8700939	Malibu Rear - LH.....	38.63	ea.
69	8700938	Malibu Rear - RH.....	35.96	ea.
70-72	3945395	Monte Carlo Upper Tail Lamp Bezel - LH/RH 	80.10	ea.
70-72	3945395I	Monte Carlo Upper Tail Lamp Trim (import).....2 req.....	46.53	ea.
70-72	8702955	El Camino Front Quarter Molding - LH.....	37.13	ea.
70-72	8702954	El Camino Front Quarter Molding - RH.....	37.13	ea.
70-72	8702511	El Camino Rear Qtr. Molding - LH/RH.....	30.00	ea.

EL CAMINO QUARTER FINISH MOLDINGS

78-87	96352A	Quarter Finishing Moldings w/Hardware.....	209.99	kit
78-87	9635083	Tailgate Finishing Molding w/Hardware.....	62.09	ea.
78-87	9635108LH	LH Upper Quarter Finishing Molding.....	82.26	ea.
78-87	9635108RH	RH Upper Quarter Finishing Molding.....	82.26	ea.

BODY SIDE MOLDING SETS

***Note: Sets include fender, door, front quarter panel & rear quarter panel moldings.**

68	786729	2 Door Malibu Set.....8 piece.....	246.00	set
68	786710	El Camino Set.....8 piece.....	238.50	set
68-72	AP062	Body Side Molding Clips Includes El Camino.....44 piece.....	31.50	set
69	7867289	2 Door Malibu Set.....8 piece.....	246.00	set
69	876710	El Camino Set.....8 piece.....	254.00	set
70-72	35645541	El Camino Set.....10 piece.....	326.85	set

LOWER MOLDING SETS

70-72	M1503	Monte Carlo Set (no clips).....10 piece.....	352.50	kit
70-72	M1504	Monte Carlo Lower Molding Clip Kit.....	81.00	kit
70-72	M15034	Monte Carlo Molding Set with Clips.....	399.00	kit
78-87	909781S	El Camino/Caballero.....6 piece.....	344.13	set

continued...

Moldings

...continued

WHEEL OPENING MOLDINGS

68-69	3952497	All Front - LH.....	24.00	ea.
68-69	3952498	All Front - RH.....	24.00	ea.
68-69	1460R	All Rear - LH.....	24.00	ea.
68-69	8700946	All Rear - RH.....	24.00	ea.
68-69	AP200	Chevelle & El Camino Set with Hardware	4 piece.....90.00	set

WHEEL OPENING MOLDINGS

68-69	AP200A	Chevelle & El Camino OE Gauge - Exact Fit.....	189.75	set
70-72	AP201	Chevelle (Exc. El Camino/Wagon) with Hardware.....	4 piece.....119.93	set
70-72	3970591	Chevelle Front - LH.....	22.50	ea.
70-72	3970592	Chevelle Front - RH.....	22.50	ea.
70-72	1466R	Chevelle Rear - LH.....	22.50	ea.
70-72	8702560	Chevelle Rear - RH.....	22.50	ea.
70-72	AP001	Chevelle Set (correct).....	4 piece.....172.43	set
70-72	1016R	El Camino Front - LH.....	25.50	ea.
70-72	3970590	El Camino Front - RH.....	25.50	ea.
70-72	1470R	El Camino Rear - LH.....	25.50	ea.
70-72	8702999	El Camino Rear - RH.....	25.50	ea.
70-72	89900099	El Camino Set (reproduction).....	4 piece.....108.00	set
70-72	93946362	Monte Carlo Set.....	4 piece.....189.00	set

WHEEL OPENING MOLDING MOUNTING SCREWS

68-77	4759GM	Screw (exact original).....	79	ea.
68-77	4759S	Screw Kit.....	36 piece.....4.04	kit
78-87	271375	Wheel Opening Screw Set (Non Two Tone Moldings).....	3.75	set

ROOF DRIP MOLDINGS

68-69	77235845	Chevelle Hardtop Set.....	6 piece.....84.00	set
68-72	14301R	Corner Set - LH/RH.....	14.61	pr.
68-72	77260678	Pillar Post Set.....	26.60	pr.
70-72	782301	Chevelle Hardtop Set.....	6 piece.....70.50	set
68-72	782323	El Camino Set.....	6 piece.....99.00	set

ROOF DRIP RAILS - 2-DOOR HARDTOP

***Drip Rail Moldings attach to this**

68-69	6203468S	Drip Rail Set.....	157.49	pr.
70-72	6203470S	Drip Rail Set.....	141.74	pr.

VINYL TOP TRIM

68-69	3456712	Chevelle 2 Door Set.....	7 piece.....163.50	set
68-69	39405156	Chevelle Rear Corner - LH/RH.....	58.50	pr.
68-72	39405034	El Camino Molding Set.....	84.98	pr.
68-72	AP083	El Camino Clip Kit.....	5.37	kit
70-72	AP084	Chvelle Clip Kit.....	9.86	kit
70-72	8779837K	Chevelle 2 Door Hardtop Set..	7 piece.....177.00	set
70-72	4724-T	Chevelle Front (end) 	68.22	pr.
70-72	98113456	Chevelle Front (end) (import).....	68.22	pr.
70-72	4725-T	Chevelle Rear Corner 	129.68	pr.

WINDSHIELD MOLDINGS

68-72	5634534	2 Door Upper & Side Set (exc. Convertible).....	3 piece.....69.00	set
68-72	7731088	Lower with Hidden Wipers.....	154.50	ea.
68-72	3682-86	Upper Molding.....	49.50	ea.
68-72	RP1189	OE Style Windshield Moldings (correct thickness).....	127.46	set

WINDSHIELD MOLDING CLIPS

68-72	9895598	Clip.....	50	ea.
68-72	4228GM	Special Screw (replaces missing clip studs).....	1.42	ea.
68-72	RP1284	Windshield Clip Set.....	15 piece.....4.83	set
68-72	9877-PS	Special Screw (replaces missing clip studs).....	.45	ea.
68-72	7645559	Windshield Support/Clip.....	2 req.....3.90	ea.
70-72	AP085	Monte Carlo.....	23 piece.....7.44	set
73-77	AP086	Chevelle/Laguna.....	15 piece.....5.22	set
73-77	RP1290	Windshield Clip Set Chevelle.....	5.22	set

REAR WINDOW MOLDINGS

68-72	34350708	Chevelle Coupe & Monte Carlo Set - LH/RH.....	4 piece.....163.50	set
68-72	7727617	El Camino Upper - LH.....	66.00	ea.
68-72	7727616	El Camino Upper - RH.....	66.00	ea.
68-72	7741450	El Camino Lower.....	32.67	ea.
68-72	16171950	El Camino Set.....	5 piece.....172.50	set

REAR WINDOW MOLDING CLIPS

68-72	8736591	Clip.....	80	ea.
68-72	4228GM	Screw (replaces missing clip studs).....	1.42	ea.
68-72	9877-PS	Screw (replaces missing clip studs).....	.45	ea.
68-72	RP1304	Clip Set.....	20 piece.....6.81	set
68-72	RP1305	El Camino without vinyl top.....	20 piece.....7.62	set
68-72	RP1307	El Camino with vinyl top.....	20 piece.....6.81	set
73-74	RP1312	Clip Set.....	22 piece.....5.93	set
75-77	RP1313	Clip Set.....	21 piece.....6.35	set

QUARTER GLASS MOLDINGS

***Note: Moldings include the glass edge sealing strip but not the vertical seals. For vertical seals, see Section 12.**

68	7763302	Chrome Sash Channel - LH.....	32.63	ea.
68	7763301	Chrome Sash Channel - RH.....	32.63	ea.
69-72	1374R	Chrome Sash Channel - LH.....	33.98	ea.
69-72	1373R	Chrome Sash Channel - RH.....	33.98	ea.
73-77	QP0373C	Opera Window Corner Trims (stainless).....	31.43	pr.

CONVERTIBLE WELL MOLDING CLIPS

68-72	7742626	Clip.....	16 req.....3.38	ea.
-------	---------	-----------	-----------------	-----

continued...

Moldings

...continued

REAR END MOLDINGS

***Note: Most moldings include mounting hardware.**

68	7795096	Upper Rear Panel	41.99	ea.
68	7795095	Lower Rear Panel	35.73	ea.
69	8701337	Upper Rear Panel	45.00	ea.
69	8701338	Lower Rear Panel	43.49	ea.
70-71	8700888	Monte Carlo Rear Panel Molding	2 req.61.50	ea.
70-71	1646-T	Monte Carlo Rear Panel Lower Molding Extension Set 	2 piece69.00	pr.

BED MOLDINGS

***Note: (*) Also fits Wagons.**

***Note: Some moldings include mounting hardware.**

68-72	1554R	Front Bed Molding (no clips)	31.04	ea.
68-72	1554K	Front Bed Molding Kit with Clips	35.93	kit
68-72	3940523	Bed Side (top rail) LH/RH	33.00	ea.
78-87	PZLM003	Bed Side (top rail)(w/hardware)	190.49	pr.
68-72	7795036	Rear Corner (upper) RH	52.50	ea.
68-72	7795037	Rear Corner (upper) LH	52.50	ea.
68-72	77950389	Rear Corner Set (lower)	29.07	pr.
68-69	779504043	*Rear Corner to Tail Lamp (extensions of tailgate moldings)	2 req.36.68	pr.
78-87	PZLM001	Rear Corner Bed Moldings	55.49	pr.
68-72	AP144	Front LH & RH Bed Corners	99.57	pr.

BED & TAILGATE MOLDING KITS

68-72	AP063	Molding Kit (includes front bed molding, LH & RH front bed corners, LH & RH side moldings, LH & RH upper rear bed corners, LH & RH lower rear bed corners & top of tailgate molding) (includes some mounting hardware)	397.50	kit
78-87	P25689	Bed Molding Kit with hardware	502.20	kit

TAILGATE MOLDINGS

***Note: Some moldings include mounting hardware.**

***Note: (*) Also fits Wagons.**

68-69	7795087	*Upper Tailgate (center band)	38.99	ea.
68-69	7795086	*Lower Tailgate (center band)	38.99	ea.
*Note: For 68-69 tailgate molding extensions, see Bed Moldings.				
70-72	8700900	Upper Tailgate (center band)	41.13	ea.
70-72	8700901	Lower Tailgate (center band)	41.13	ea.
68-72	6259399	Woodgrain Kit	34.14	kit
68-72	7724457	Top of Tailgate (includes clips)	59.99	kit
78-87	PZLM004	Top of Tailgate (includes clips)	93.14	ea.

EL CAMINO MOLDING CLIPS

***Note: May be included with moldings.**

68-72	7740303	Clip Kit for Front Bed Molding	11 piece18.53	kit
68-72	7729768	Clips for Top of Tailgate Molding (includes nuts) (best design) ...	4 piece19.50	set
68-72	36602-PS	Clips for Exterior Trim to Body - 1/2"	10 req.50	ea.
68-72	39422-PS	Clips for Exterior Trim to Body - 3/4"	10 req.50	ea.
68-72	A103180	Clips for Exterior Trim to Body - 5/16"	10 req75	ea.
68-72	RP1280	Bed Rail Clips	6 piece15.00	set
78-87	99L374	Tailgate Molding Clip	3 piece7.04	set
78-87	99L372	Bed Rail Clip Set	14 pieces ..25.49	set

NEED A PICTURE?

www.classicmuscle.com

Each year specific catalog is available for download on our website! Find your specific part from our catalog or website.

Go to the search box and type in the part number exactly as it is in our catalog (dashes, letters, etc.) and it will display a picture of that part. If we do not picture the part you are looking for, please let your sales rep know or e-mail us at: classic@modernauto.com.

Weatherstripping Kits

2 DOOR CHEVELLE HARDTOP

68 AKIT509 Includes: arm seals, bumper kit, door weatherstrips, hood to cowl seal, paint gaskets, quarter window seals, roofrail weatherstrips, trunk weatherstrips, door u jambs, window weatherstrips, hood to cowl clips.....340.00 kit

68 AKIT509X Includes: trunk weatherstrip, door weatherstrip, roofrail weatherstrips.....140.00 kit

CHEVELLE CONVERTIBLE

69 AKIT514 Includes: arm seals, bumper kit, convertible top kit, door weatherstrips, hood to cowl seal, paint gaskets pillar post seals, quarter window seals, trunk weatherstrip, door u jambs, window weatherstrips, hood to cowl clips625.00 kit

2 DOOR CHEVELLE HARDTOP

69 AKIT510 Includes: arm seals, bumper kit, door weatherstrips, hood to cowl seal, paint gaskets, quarter window seals, roofrail weatherstrips, trunk weatherstrips, door u jambs, window weatherstrips, hood to cowl seal clips380.00 kit

2 DOOR CHEVELLE HARDTOP

69-72 AKIT510X Includes: trunk weatherstrip, door weatherstrip, roofrail weatherstrip140.00 kit

2 DOOR CHEVELLE HARDTOP

70 AKIT511 Includes: arm seals, bumper kit, door weatherstrips, hood to cowl seal, paint gaskets, quarter window seals, roofrail weatherstrips, trunk weatherstrip, door u jambs, window weatherstrips, hood to cowl seal clips400.00 kit

2 DOOR CHEVELLE HARDTOP

71-72 AKIT512 Includes: arm seals, bumper kit, door weatherstrips, hood to cowl seal, paint gaskets, quarter window seals, roofrail weatherstrips, trunk weatherstrip, door u jambs, window weatherstrips, hood to cowl seal clips405.00 kit

Rubber Bumpers & Kits

**Note: Individual bumpers also listed in appropriate sections.*

CONSOLE DOOR BUMPERS

69-72 1266R Bumpers 2.00 pr.

DOOR BUMPERS

68-73 7637192R Bumpers.....4 piece.....8.00 set

68-77 1337GM Bumper4 req1.38 ea.

68-77 1337C Bumper (correct)4 req1.50 ea.

70-72 7637192 Bumpers - Monte Carlo4 piece.....8.00 set

FUEL DOOR/LICENSE PLATE BUMPERS

68-72 3515GM Bumper2 req3.66 ea.

68-72 3515S Bumper Set2 piece.....2.50 pr.

GLOVE BOX DOOR BUMPERS

68-77 1266R Bumper2.00 pr.

68-72 3820023 Door Stop Bumper1.85 ea.

HOOD BUMPERS

68-73 924S Front Adjuster Bolt

Bumper Set2 piece.....2.50 pr.

68-77 926S Side Bumper Set (on fender) ..4 piece.....4.00 set

68-72 3915418 Rear Bumper Set (on hood)

(exc. Monte Carlo)2 piece.....2.25 pr.

78-88 2373S Side Bumper El Camino/Malibu/Monte

Carlo.....2.25 pr.

LAMP BUMPERS

68-70 3515S Park Lamp Housing Bumper2.50 pr.

69-72 3515S El Camino Rear

Reflector Bumper2.50 pr.

70-72 3515S Monte Carlo Backup

Lamp Bumper2.50 pr.

SEAT BUMPERS

68-77 1408R Oval Seat Back Bumper.....6.00 ea.

68-72 4406843S Round Seat Back Bumper5.00 pr.

TRUNK BUMPERS

68-74 1500R Chevelle2.50 pr.

70-72 1500R Monte Carlo2.50 pr.

73-77 1500R All2.50 pr.

DOOR, HOOD, TRUNK, GLOVE BOX & CONSOLE KITS

68-72 2371-S All14 piece.....15.00 kit

73-77 RBK073 All14 piece.....15.00 kit

Paint Gasket Kits

**Kits include gaskets for door handles, lock cylinders, park lamp lens, license lamp lens, tail lamp lens & mirror.*

**Note: Individual gaskets also listed in appropriate sections.*

68	51961-S	Chevelle.....	17.00	kit
68	52081-S	El Camino.....	14.00	kit
69	5369-S	Chevelle.....	17.00	kit
69	52082-S	El Camino.....	14.00	kit
70	52001-S	Chevelle.....	17.00	kit
70	52091-S	El Camino.....	17.00	kit
70	52381-S	Monte Carlo.....	14.00	kit
71	52382-S	Monte Carlo.....	Disc.	
71-72	5371-S	Chevelle.....	14.00	kit
71-72	5372-S	El Camino.....	17.00	kit
72	52383-S	Monte Carlo.....	17.00	kit

Hood, Cowl & Firewall Rubber Seals, Grommets & Plugs

**Note: Also listed in appropriate sections.*

HOOD TO COWL SEALS (on cowl)

68-72	3916517M	All (most correct sponge type) with Plastic Clips.....	13.00	kit
68-72	3916517S	All (correct sponge type).....	14.00	ea.
68-72	3916517D	All (dense type).....	11.00	ea.
68-72	3767720	Metal Clip Set.....	15 piece 14.00	set
68-72	4896S15	Plastic Clip Set.....	15 piece 8.00	set
78-88	CS13G	All (USA).....	18.00	ea.

HOOD SEALS (on hood)

(exc. 70-72 domed or cowl induction hood)

68-72	3917431	Rear Hood Seal.....	11.00	ea.
68-72	3767720	Metal Clip Set.....	15 piece 14.00	set
68-72	4896S15	Plastic Clip Set.....	15 piece 8.00	set

DOMED OR COWL INDUCTION HOOD SEALS (on hood)

70-72	3968561	Rear Hood Seals with Clips.....	12.00	kit
70-72	4896R	Seal Clip.....	6 req. 50	ea.

MISCELLANEOUS FIREWALL COMPONENTS

68-69	3914792	Wiper Motor to Firewall Gasket (exc. hidden wipers).....	4.00	ea.
68-69	3132GM	Wiper Motor to Bracket Gasket with Hidden Wipers.....	11.10	ea.
70-72	3132GM	Wiper Motor to Firewall Gasket with Hidden Wipers.....	11.10	ea.
68-72	399904	Clutch Pedal Push Rod Firewall Boot.....	15.00	ea.
68-72	V1521	Firewall Boot Retainer Plate.....	17.00	ea.
68-72	7807812	Steering Column Seal.....	9.00	ea.
68-72	3841879	Speedo Cable Grommet.....	6.00	ea.
68-72	RP1563	Cowl Plugs.....	1.25	pr.

Inner Fender Seals

**Note: Splash Shield Kits include staples.*

**Note: Also listed in Section 10 with other Fender Components.*

68-72	3910644	A-Arm Splash Shield Kit (metal inner fenders).....	13.00	kit
69	3952913	A-Arm Splash Shield Kit (exc. Monte Carlo) (plastic inner fenders).....	9.00	kit
70-72	3968599	A-Arm Splash Shield Kit (exc. Monte Carlo) (plastic inner fenders).....	9.00	kit
70-72	39754012	Monte Carlo A-Arm Splash Shield Kit.....	9.00	kit
68-72	9985029	A-Arm Shield Staples (stainless).....	50 piece 9.00	set
69-72	4896R	A-Arm Shield Push-In Clip.....	4 req. 50	ea.
68-72	5064	Inner Fender to Firewall Seals (molded) ...	18.00	pr.

Door & Roofrail Weatherstripping

DOOR WEATHERSTRIPPING

We offer two brands of reproduction door weatherstrips, "SoffSeal" and "Metro". SoffSeal numbers end with "S", Metro numbers end with "M". Both brands are MADE IN USA and are excellent reproductions. We do not recommend one over the other so make your decision on your brand preference.

**Soffseal & Metro sold in pairs, both include clips. GM sold LH & RH.*

68	77177545S	2 Door Hardtop/Convertible.....	55.00	pr.
68	77177545M	2 Door Hardtop/Convertible.....	55.00	pr.
68-72	77177689S	El Camino.....	55.00	pr.
68-72	77177689M	El Camino.....	55.00	pr.
68-72	77177667S	2 Door Sedan.....	55.00	pr.
68-72	77177667M	2 Door Sedan.....	55.00	pr.
68-72	77177645S	4 Door Sedan/Wagon Front Door.....	55.00	pr.
68-72	77177645M	4 Door Sedan/Wagon Front Door.....	55.00	pr.
68-72	98019823S	4 Door Sedan Rear Door.....	55.00	pr.
68-72	98019823M	4 Door Sedan Rear Door.....	55.00	pr.
68-72	98019845S	4 Door Wagon Rear Door.....	55.00	pr.
68-72	98019845M	4 Door Wagon Rear Door.....	55.00	pr.
69-72	87811645S	2 Door Hardtop/Convertible.....	55.00	pr.
69-72	87811645M	2 Door Hardtop/Convertible.....	55.00	pr.
73-77	204243M	2 Door Chevelle & El Camino.....	65.00	pr.
73-77	98708467M	Monte Carlo - LH/RH.....	65.00	pr.
78-88	5025S	2 Door El Camino/Malibu/Monte Carlo.....	70.00	pr.

continued...

Door & Roofrail Weatherstripping

...continued

ROOFRAIL WEATHERSTRIPPING

(68-72 Hardtop models only, 73-77 ALL)

We offer two brands of reproduction door weatherstrips, "SoffSeal" and "Metro". SoffSeal numbers end with "S", Metro numbers end with "M". Both brands are  and are excellent reproductions. We do not recommend one over the other so make your decision on your brand preference.

*Soffseal & Metro sold in pairs, both include clips. GM sold LH & RH.

68	77177801S	2 Door Hardtop	55.00	pr.
68	77177801M	2 Door Hardtop	55.00	pr.
69-72	98231267S	2 Door Hardtop	55.00	pr.
69-72	98231267M	2 Door Hardtop	55.00	pr.
70-72	98231267S	Monte Carlo	55.00	pr.
70-72	98231267M	Monte Carlo	55.00	pr.
73-77	206364S	Chevelle 2 Door Hardtop	65.00	pr.
73-77	206364M	Chevelle 2 Door Hardtop	65.00	pr.
73-77	207172M	Monte Carlo	65.00	pr.
73-77	206970S	El Camino	55.00	pr.
78-87	5049S	El Camino	73.00	pr.

CONVERTIBLE PILLAR POST WEATHERSTRIPPING

(These are not included in the 7 piece Convertible Top Weatherstripping Kits!)

We offer two brands of reproduction door weatherstrips, "SoffSeal" and "Metro". SoffSeal numbers end with "S", Metro numbers end with "M". Both brands are  and are excellent reproductions. We do not recommend one over the other so make your decision on your brand preference.

*Soffseal & Metro sold in pairs.

68	77269601S	Pillar Post Set	55.00	pr.
68	77269601M	Pillar Post Set	50.00	pr.
69-72	98231389S	Pillar Post Set	55.00	pr.
69-72	98231389M	Pillar Post Set	50.00	pr.

CONVERTIBLE TOP WEATHERSTRIPPING

We offer two brands of reproduction door weatherstrips, "SoffSeal" and "Metro". SoffSeal numbers end with "S", Metro numbers end with "M". Both brands are  and are excellent reproductions. We do not recommend one over the other so make your decision on your brand preference.

68-72	7726803S	Header Seal Kit with Molded Ends	57.00	kit
68-72	7726803M	Header Seal Kit with Molded Ends	45.00	kit
68-72	3238901M	Complete Kit (correct) 	190.00	kit

Window Related Weatherstripping

HARDTOP (Original Type) WINDOW FELTS

68	OWFS-325	Coupe Full Set	8 piece	121.00	set
68	OWFO-325	Coupe Outer Set	4 piece	69.00	set
69	OWFS-335	Coupe Full Set	8 piece	127.00	set
69	OWFO-335	Coupe Outer Set	4 piece	70.00	set
70-72	OWFS-340	Coupe Full Set			
		(exc. Monte Carlo)	8 piece	108.00	set
70-72	OWFO-340	Coupe Outer Set			
		(exc. Monte Carlo)	4 piece	79.00	set
70-72	OWFS-344	Monte Carlo Full Set	8 piece	105.00	set
70-72	OWFS-345	Monte Carlo Full Set with Special Belt Moldings		94.00	set
73-77	20512R	Chevelle 2 Door Outer Set - LH/RH	2 piece	165.00	set
73-77	96736567	Monte Carlo Outer Set - LH/RH	2 piece	195.00	set

*GM part numbers cover doors only, not quarter glass.

*GM quarter glass felts discontinued!

HARDTOP (Replacement Type) WINDOW FELTS

68	RWFS-325	Coupe Full Set	8 piece	74.00	set
68	RWFO-325	Coupe Outer Set	4 piece	81.00	set
69	RWFS-335	Coupe Full Set	8 piece	81.00	set
69	RWFO-335	Coupe Outer Set	4 piece	49.00	set
70-72	RWFS-340	Coupe Full Set (exc. Monte Carlo)	8 piece	82.00	set
70-72	RWFO-340	Coupe Outer Set (exc. Monte Carlo)	4 piece	50.00	set
70-72	RWFS-344	Monte Carlo Full Set (exc. special moldings)	8 piece	82.00	set
70-72	RWFS-345	Monte Carlo Full Set with Special Moldings	8 piece	81.00	set
78-83	CH208R	Malibu Full Set	6 piece	94.00	set

CONVERTIBLE (Original Type) WINDOW FELTS

68	OWFS-326	Full Set	8 piece	114.00	set
68	OWFO-326	Outer Set	4 piece	69.00	set
69	OWFS-336	Full Set	8 piece	113.00	set
69	OWFO-336	Outer Set	4 piece	66.00	set
70-72	OWFS-341	Full Set	8 piece	96.00	set
70-72	OWFO-341	Outer Set	4 piece	66.00	set

CONVERTIBLE (Replacement Type) WINDOW FELTS

68	RWFS-326	Full Set	8 piece	74.00	set
68	RWFO-326	Outer Set	4 piece	30.00	set
69	RWFS-336	Full Set	8 piece	77.00	set
69	RWFO-336	Outer Set	4 piece	30.00	set
70-72	RWFS-341	Full Set	8 piece	78.00	set
70-72	RWFO-341	Outer Set	4 piece	30.00	set

continued...

Window Related Weatherstripping

...continued

EL CAMINO (Original Type) WINDOW FELTS

68-72	OWFS-328	Full Set	4 piece	63.00	set
78-87	CH298R	Full Set	4 piece	73.00	set
78-87	CH309R	Outer Set	2 piece	42.00	pr.

EL CAMINO (Replacement Type) WINDOW FELTS

68-72	RWFS-328	Full Set	4 piece	42.00	set
68-72	RWFO-328	Outer Set	2 piece	24.00	set

SEDAN & WAGON (Original Type) WINDOW FELTS

68	OWFS-327	2 Door Sedan Full Set	8 piece	117.00	set
69	OWFS-337	2 Door Sedan Full Set	8 piece	115.00	set

SEDAN & WAGON (Replacement Type) WINDOW FELTS

68	RWFS-327	2 Door Sedan Full Set	8 piece	73.00	set
68-72	RWFS-329	Station Wagon Full Set	8 piece	68.00	set
69	RWFS-337	2 Door Sedan Full Set	8 piece	73.00	set
70-72	RWFS-342	2 Door Sedan Full Set	8 piece	40.00	set
70-72	RWFS-343	4 Door Sedan Full Set	8 piece	64.00	set

WAGON (Replacement Type) TAILGATE WINDOW FELT

68-72	RWFS-330	All		42.00	set
-------	----------	-----------	--	-------	-----

VENT WINDOW WEATHERSTRIPPING

68	97125067	Hardtop & Convertible	4 piece	76.00	set
68-72	97125545	Sedan & El Camino	4 piece	76.00	set

DIVIDER BAR CHANNEL WEATHERSTRIPPING

68	WC15-72	Hardtop & Convertible		17.00	ea.
68-72	WC15-72	Sedan & El Camino		17.00	ea.

DOOR GLASS RUN CHANNEL

68-72	N136	Sedan & El Camino Set		40.00	pr.
68-72	N136	4 Door Front & Rear	2 piece	40.00	pr.

QUARTER GLASS VERTICAL SEALS

*Note: OE type with steel spine. 

*Note: For chrome channels, see Section 11.

68-72	87340845S	Hardtop & Convertible 2-Piece Set		17.00	pr.
-------	-----------	---	--	-------	-----

RUBBER "U SHAPED" DOOR JAMB/QUARTER GLASS SEALS

*Note: Correct with steel core.

68-72	77907545	Hardtop & Convertible Seal Set		22.00	pr.
-------	----------	--------------------------------------	--	-------	-----

WINDSHIELD & BACK WINDOW INSTALLATION KITS

68-77	8611-3M	5/16" Bead Kit (correct)		15.00	kit
68-77	8612-3M	3/8" Bead Kit		15.00	kit

MISCELLANEOUS CONVERTIBLE SEALS

68-72	77907545	Hardtop & Convertible Seal Set		22.00	pr.
-------	----------	--------------------------------------	--	-------	-----

Trunk Weatherstripping

We offer two brands of reproduction door weatherstrips, "SoffSeal" and "Metro". SoffSeal numbers end with "S", Metro numbers end with "M". Both brands are  and are excellent reproductions. We do not recommend one over the other so make your decision on your brand preference.

68-72	2003-S	All		22.00	ea.
68-72	TK4616-M	All		20.00	ea.
73-77	TK46E16-M	All		15.00	ea.

Rear Fender Skirt Seals

70-72	39633878	Monte Carlo		20.00	pr
-------	----------	-------------------	--	-------	----

Rear Body Seals

REAR BODY TO BUMPER SEALS

70-72	3987089	Monte Carlo Rear Body Panel to Bumper Seals with Retainers ..	14 piece	28.00	kit
68-72	3934157	El Camino Rear Body Seal		19.00	ea.

QUARTER PANEL EXTENSION SEALS

68-69	7739831	Chevelle Quarter Panel Extension to Body Seals		6.00	pr.
-------	---------	--	--	------	-----

Weatherstrip Adhesive

68-77	8008-3M	3M Super Weatherstrip Adhesive (black)		13.00	ea.
-------	---------	--	--	-------	-----

Weatherstrip Hardware

68-77	4756GM	Door & Roofrail Weatherstrip Button Head Push-In Retainer (black)		1.00	ea.
68-77	K036	Weatherstrip Retainer Hole Reducer		50	ea.

El Camino Tailgate Seal

78-88	5139S	Lower		18.00	ea.
-------	-------	-------------	--	-------	-----

Hinges, Hinge Repair Components & Rubber Bumpers

HINGES

68-72	7722170	Upper - LH/RH	48.00	ea.
68-72	7722088	Lower - LH	59.00	ea.
68-72	7722087	Lower - RH	59.00	ea.
78-87	KM01079LH	Monte Carlo/El Camino Upper-LH	52.00	ea.
78-83	KM01079LH	Malibu Upper - LH	52.00	ea.
78-87	KM01079RH	Monte Carlo/El Camino Upper - RH	52.00	ea.
78-83	KM01079RH	Malibu Upper - RH	52.00	ea.
78-87	KM01081	Monte Carlo/El Camino Lower- RH/LH	45.00	ea.
78-83	KM01081	Malibu Lower- RH/LH	45.00	ea.

PINS, BUSHINGS & DETENT REPAIR KITS

68-71	1306GM	Door Hinge Pin	4 req.	2.00	ea.
68-77	1303GM	Bushing	6 req.	70	ea.
68-77	36470-PS	Bushing (upper hole in lower hinge) (correct)	2 req.	70	ea.
68-77	1304GM	Bushing (upper hole in lower hinge) (splined - repl.)	2 req.	1.14	ea.
68-72	CH113	Lower Hinge Detent Kit (does 2 hinges)		22.00	kit
68-72	280482	Door Hinge Pin Kit (1 Kit does both doors)		12.00	kit

HINGE MOUNTING BOLTS

68-72	DHBK2	Door Hinge Bolt Kit	30 piece	25.00	kit
78-88	99L0174	El Camino/Monte Carlo Door Hinge Bolt		2.00	ea.
78-83	99L0174	Malibu Door Hinge Bolt		2.00	ea.







BUMPERS

68-72	1337GM	Door Bumpers		1.38	ea.
68-72	1337C	Door Bumpers (correct)		1.50	ea.

Handles & Lock Components

OUTSIDE HANDLE ASSEMBLY KITS

***Note: Complete with gaskets, screws, push buttons, rods, springs & retainers.**

68-69	4780-T	Front  (2 & 4 Door)		85.00	kit
68-69	4781-T	Rear (4 door) 		85.00	kit
68-69	4780I	Front		50.00	pr.
68-72	4890-T	El Camino  - Wagon		85.00	kit
68-72	4890I	El Camino		50.00	pr.
70-72	4782I	Front (2 & 4 Door)		50.00	pr.
70-72	4782-T	Front  (2 & 4 Door)		85.00	kit
70-72	4783-T	Rear (4 door) 		85.00	kit
70-72	4155-T	Monte Carlo 		85.00	kit
76-77	3174R	All - LH (5 5/8" long)		20.00	ea.
76-77	3175R	All - RH (5 5/8" long)		20.00	ea.
78-87	1405104	El Camino - Monte Carlo - LH		15.00	ea.
78-83	1405104	Malibu - LH		15.00	ea.
78-87	1404104	El Camino - Monte Carlo - RH		15.00	ea.
78-83	1404104	Malibu - RH		15.00	ea.

OUTSIDE HANDLE PUSH BUTTONS

68-72	5255-T	Push Button Kit 			
		(68-72 must trim shaft)	8 piece	26.00	kit
68-72	CHV5255	Push Button Kit (import)			
		(68-72 must trim shaft)	8 piece	15.00	kit

***Note: Push button kit includes push buttons, o-rings, springs, retainers & instructions.**

OUTSIDE HANDLE & LOCK CYLINDER GASKETS

68-72	132830R	Handle & Lock Cylinder Gasket Kit		4.00	kit
-------	---------	-----------------------------------	--	------	-----

LOCK CYLINDERS WITH KEYS

***Note: For Lock cylinder sets with matching keys, see Section 14.**

68-77	1333GM	Retainer		2.40	ea.
68-72	109-CL	Later key		17.00	ea.
68-72	1109-CL	Lock Pawl Chevelle/El Camino - LH		5.00	ea.
68-72	1108-CL	Lock Pawl Chevelle/El Camino - RH		5.00	ea.
68-72	1101-CL	Lock Pawl Chevelle (4 Door) - LH		5.00	ea.
68-72	1100-CL	Lock Pawl Chevelle (4 Door) - RH		5.00	ea.
68	109A-CL	Original Key		16.00	ea.
73-76	1111-CL	Lock Pawl Chevelle/El Camino - LH		5.00	ea.
73-76	1110-CL	Lock Pawl Chevelle/El Camino - RH		5.00	ea.

INSIDE DOOR HANDLES

68-72	1313R	LH		12.00	ea.
68-72	1312R	RH		12.00	ea.
68-77	1369R	4-Piece Plastic Washer Set (behind handle)		5.50	set
68-72	M240068	Door Handle Foam Washers		6.00	pr.
68-72	M240069	Door and Windows Handle Foam Washers		11.00	set
68-72	M240070	Door, Window and Vent Window Handle Foam Washers		15.00	set
68-72	3179GM	Handle Retainer (included with handle)		98	ea.
68-72	3179R	Handle Retainer (included with handle)		25	ea.
78-87	1407104	El Camino - Monte Carlo - LH		15.00	ea.
78-83	1407104	Malibu - LH		15.00	ea.
78-87	1406104	El Camino - Monte Carlo - RH		15.00	ea.
78-83	1406104	Malibu - RH		15.00	ea.

DOOR HANDLE LOCK CONTROLS

68-72	8789693R	Control - LH		15.00	ea.
68-72	8789692R	Control - RH		15.00	ea.

DOOR LOCK ROD KNOBS & FERRULES

68	7799353	Black Knob		3.25	ea.
68	7759031	Brown Knobs		4.50	pr.
68	7799356	Red Knobs		Disc.	
68	7759038	Saddle Knobs		Disc.	
68	7799354	White Knobs		Disc.	
69-70	8740200	Chrome Knobs (correct)		3.50	pr.
69-70	8740200M	Chrome Knobs (metal)		11.00	pr.
71-77	1334GM	Chrome Knob		5.60	ea.
71-77	8740200	Chrome Knob		3.50	pr.
68-76	7729591	Lock Knob/Door Panel Ferrule		11.00	pr.

continued...

Handles & Lock Components

...continued

DOOR LOCK ASSEMBLIES

68	7730079	LH.....	69.00	ea.
68	7730078	RH.....	69.00	ea.
69	8800005	LH.....	72.00	ea.
69	8800004	RH.....	72.00	ea.
70	8800006	LH.....	72.00	ea.
70	8800004	RH.....	72.00	ea.
71-72	9829705	LH.....	65.00	ea.
71-72	9829704	RH.....	65.00	ea.
68-77	3181R	Door Lock Mounting Bolt.....	75	ea.

DOOR LOCK STRIKERS & COMPONENTS

68-72	1336GM	Striker Assembly (GM repl. part) LH/RH.....2 req.....	8.68	ea.
68-72	1336R	Striker Assembly (correct allen head) LH/RH.....2 req.....	11.00	ea.
73-76	2025R	Striker Assembly (correct allen head) LH/RH.....2 req.....	20.00	ea.
68-72	3184GM	Striker Washer.....	4.00	ea.

DOOR LOCK CONTROL HARDWARE

68-77	2978GM	Lock Rod Clip.....	1.61	ea.
69-77	2979R	Lock Rod Anti-Rattle Clip.....4 req.....	2.00	ea.

POWER DOOR LOCK COMPONENTS

68-70	8792174	Switch.....	65.00	ea.
68-70	EL10183V	Switch Retainer.....	15.00	ea.
70-77	3183GM	Switch Retainer Clip.....	97	ea.

Door Window Components

WINDOW HANDLES

68-77	1367R	Handle with Clear Knob.....	6.00	ea.
68-77	1368R	Handle with Black Knob.....	6.00	ea.
68-77	1369R	4-Piece Plastic Washer Set (behind handle).....	5.50	set
68-77	3179GM	Handle Retainer (included with handles).....	98	ea.
68-77	3179R	Handle Retainer (included with handles).....	25	ea.
68-77	3191R	Handle Anti-Rattle Spring (black).....	2.25	ea.

REPLACEMENT WINDOW HANDLE KNOBS

68-77	CL30	Knob Kit - red.....	6.00	kit
68-77	CL31	Knob Kit - blue.....	Disc.	
68-77	13033-PS	Knob with Hardware - black.....	5.00	ea.

*Knob kit includes 2 knobs, 2 screws & 2 tension washers.

VENT WINDOW COMPONENTS

68	7719732	Vent Window Regulator - LH.....	63.00	ea.
68	7719731	Vent Window Regulator - RH.....	63.00	ea.
69-72	7719732	El Camino & Sedan Vent Window Regulator - LH.....	63.00	ea.
69-72	7719731	El Camino & Sedan Vent Window Regulator - RH.....	63.00	ea.

68-72	8732960B	Handle with Black Knob.....	11.00	ea.
68-72	8732960C	Handle with Clear Knob.....	11.00	ea.

DOOR WINDOW HARDWARE

68-69	280173	Door Window Hardware Kit.....18 piece.....	40.00	set
69-72	8784487	Front Door Window Rub Plates with Felt - 2 Dr. Hardtop & Conv.2 piece.....	13.00	pr.
69-72	8718075	Front Door Window Guide Plates with Felt - 2 Dr. Hardtop & Conv.2 piece.....	22.00	pr.
70-72	9815294	Front Door Window Support & Bumper - Lower Front - 2 Dr. Hardtop & Conv.	10.00	ea.
70-72	9816787	Front Door Window Support & Bumper - Lower Rear - 2 Dr. Hardtop & Conv.	10.00	ea.
70-72	RP1535	Door Window Hardware.....20 piece.....	26.00	kit
70-72	AP154	Door Glass Track Kit - LH.....32 piece..	165.00	kit
70-72	AP155	Door Glass Track Kit - RH.....32 piece..	165.00	kit
78-87	280135	El Camino Door Glass Slide	15.00	ea.
78-83	280135	Malibu Door Glass Slide	15.00	ea.

WINDOW REGULATORS (Manual)

68	7726502	2 Door Hardtop & Convertible (front) LH..	69.00	ea.
68	7726501	2 Door Hardtop & Convertible (front) RH..	69.00	ea.
68	9614136	2 Door Hardtop & Convertible (rear quarter) LH	55.00	ea.
68	9614135	2 Door Hardtop & Convertible (rear quarter) RH.....	55.00	ea.
68-72	RP1187	El Camino LH Window Regulator	120.00	ea.
68-72	RP1188	El Camino RH Window Regulator.....	120.00	ea.
69	8730924	2 Door Hardtop & Convertible (front) LH..	69.00	ea.
69	8730923	2 Door Hardtop & Convertible (front) RH..	69.00	ea.
70-72	8789925	2 Door Hardtop & Convertible (front) LH..	95.00	ea.
70-72	8789924	2 Door Hardtop & Convertible (front) RH..	95.00	ea.

QUARTER WINDOW HARDWARE

68-69	3201GM	Glass Hold Bushing	Disc.	
68-72	1372R	Guide Roller	5.00	ea.
68-72	1372K	Guide Roller Assembly.....	10.00	ea.
68-72	RP1534	Quarter Window Hardware	26 piece.....	44.00 kit
68-72	4482848	Coupe, Quarter Glass, Upper Stop.....	14.00	ea.

ROOFRAIL DOOR WINDOW GUIDE

69-72	4579-T	Glass Guide Set (attaches to roofrail molding) 	16.00	pr.
-------	--------	---	-------	-----

Power Window Components

POWER WINDOW MOTORS

76-77	4216-A1	LH (reman.).....	100.00	ea.
76-77	4215-A1	RH (reman.).....	100.00	ea.

POWER WINDOW SWITCHES

68-70	4432790	1 Button Switch Assembly.....	34.00	ea.
68-72	4432793	2 Button Switch Assembly.....	48.00	ea.
68-70	4432791	4 Button Switch Assembly.....	60.00	ea.
71-77	1361R	2 Button Front Power Window Switch.....	48.00	ea.
71-77	1731231	4 Button Switch Assembly.....	72.00	ea.

SECTION 13 - DOOR HARDWARE

71-77 3183GM Switch Retainer Clip.....97 ea.

continued...

Power Window Components

...continued

POWER WINDOW RELAYS

68-72 7728426 Relay.....42.00 ea.

POWER WINDOW REGULATORS (Front Door)

***Note: Includes motor.**

68 9713085 Chevelle 2 Door - LH110.00 ea.

68 9713084 Chevelle 2 Door - RH.....110.00 ea.

68-72 9713047 El Camino - LH.....110.00 ea.

68-72 9713046 El Camino - RH.....110.00 ea.

70-72 9721899 2 Door Hardtop & Convertible - LHDisc.

70-72 9721898 2 Door Hardtop & Convertible - RH110.00 ea.

POWER WINDOW REGULATORS (Rear Quarter)

68-72 9713499 2 Door Hardtop & Convertible - LHDisc

68-72 9713498 2 Door Hardtop & Convertible - RH.....Disc.

POWER WINDOW WIRING CONDUIT

70-72 3870959 Boot - LH/RH.....2 req.Disc.

78-87 280159 El Camino - Non Power Window Door &
Frame Plugs.....4 piece9.00 set

Power Window Conversion Kits

MADE IN USA

FRONT DOOR KITS

68 APWK37 Chrome Switch.....450.00 kit

68 APWK38 Original Switch.....535.00 kit

68 APWK39 Crank Style Switch.....600.00 kit

69 APWK13 Chrome Switch.....450.00 kit

69 APWK14 Original Switch.....535.00 kit

69 APWK15 Crank Style600.00 kit

70-72 APWK16 Chrome Switch.....450.00 kit

70-72 APWK17 Original Switch.....535.00 kit

70-72 APWK18 Crank Style600.00 kit

68-72 EPWK4 El Camino - Chrome Switch.....450.00 kit

68-72 EPWK5 El Camino - Original Switch535.00 kit

68-72 EPWK6 El Camino - Crank Style.....600.00 kit

73-77 EPWK7 El Camino - Chrome Switches.....450.00 kit

73-77 EPWK8 El Camino - Original Switches535.00 kit

73-77 APWK40 Chrome Switch.....450.00 kit

73-77 APWK41 Original Switches535.00 kit

FRONT DOOR & REAR WINDOW KITS

68 APWK19 Hardtop/Conv- Chrome Switch880.00 kit

68 APWK20 Hardtop/Conv - Original Switch.....1025.00 kit

68 APWK21 Hardtop/Conv - Crank Style1180.00 kit

69 APWK22 Hardtop/Conv - Chrome Switch880.00 kit

69 APWK23 Hardtop/Conv - Original Switch.....1025.00 kit

69 APWK24 Hardtop/Conv - Crank Style1180.00 kit

70-72 APWK25 Hardtop/Conv - Chrome Switch880.00 kit

70-72 APWK26 Hardtop/Conv - Original Switch.....1025.00 kit

70-72 APWK27 Hardtop/Conv - Crank Style1180.00 kit

***Note: Crank Style uses window cranks to activate**

Chrome Switch



Original Switch



SECTION 14 - LOCK CYLINDER SETS

**Individual lock cylinders are located
in appropriate sections.**

Ignition & Door

68	105-CL	Later Key.....	23.00	set
68	105A-CL	Original Key	25.00	set
69-72	106-CL	Later Key.....	24.00	set

Glove Box & Trunk

68	150A-CL	Original Key	26.00	set
68-69	150-CL	Later Key.....	24.00	set
70-72	151-CL	Later key	22.00	set

Door & Trunk

68	135A-CL	Original Key	25.00	set
68-72	135-CL	Later Key.....	23.00	set

Door, Glove Box & Trunk

68	155A-CL	Original Key	40.00	set
69	155-CL	Later Key.....	35.00	set
70-72	156-CL	Later Key.....	35.00	set

NEED A PICTURE?

www.classicmuscle.com

Each year specific catalog is available for download on our website! Find your specific part from our catalog or website.

Go to the search box and type in the part number exactly as it is in our catalog (dashes, letters, etc.) and it will display a picture of that part. If we do not picture the part you are looking for, please let your sales rep know or e-mail us at: classic@modernauto.com.

Instrument Panel & Dash

***Note: For Headlight Switch Components, see Section 7.**

***Note: For Heating & A/C Components, see Section 9.**

***Note: For Wiper Components, see Section 9.**

***Note: For Lock Cylinder Sets with matching keys, see Section 14.**

IGNITION LOCKS WITH KEYS

68	101-CL	Later Key.....	11.00	ea.
68	101A-CL	Original Key	14.00	ea.
69-72	340GM	All	33.00	ea.

IGNITION SWITCHES

68	3934229	Switch Bezel Nut.....	25.00	ea.
68	336GM	Ignition Switch	24.00	ea.
69-77	334GM	Ignition Switch (exc. tilt)	28.00	ea.
69-77	335GM	Ignition Switch with Tilt.....	25.00	ea.
68	3925753	Ground Strap		
		Mounting Screw	3 req.50	ea.

IGNITION WARNING BUZZER SWITCHES & RELAYS

68-71	529R	Relay with Buzzer	30.00	ea.
-------	------	-------------------------	-------	-----

INSTRUMENT PANEL

70-72	3999460	Round Gauge Instrument Panel Shell	350.00	ea.
-------	---------	---	--------	-----

***Note: Monte Carlos must reuse original woodgrain bezel.**

INSTRUMENT PANEL MOUNTING HARDWARE

70	9427398	Panel to Reinforcement		
		Screw	8 req.75	ea.
70-72	270790	Dash Hardware Kit.....	71 piece....40.00	kit
71-72	9427398	Panel to Reinforcement		
		Screw	8 req.75	ea.

BELOW COLUMN DASH PANELS

68	3919937	Cover with Screws	28.00	ea.
69	3939627	Cover.....	22.00	ea.
70-72	3965459	Chevelle/El Camino Standard		
		Cover with Screws	29.00	ea.
70-72	3965451	Chevelle/El Camino SS/Monte Carlo Cover		
		with Screws (fits round gauge dashes)		
		MADE IN USA.....	23.00	ea.
68	9420137	Cover "U" Nuts.....	4 req.48	ea.
69	9414711	Cover Mounting Screw.....	2 req.25	ea.
69	9427761	Cover "U" Nuts.....	4 req.55	ea.
70-72	9427761	Cover "U" Nuts.....	4 req.55	ea.

INSTRUMENT PANEL EMBLEMS & MOLDINGS

68	9419751	Emblem Mounting Nut	40	ea.
68	3922832	Molding Insert - "SS396"	32.00	ea.
68	9419756	Molding Mounting Nut	50	ea.
69	3950046	"Astro Ventilation" Emblem	13.00	ea.
69	9419753	Emblem Mounting Nut	50	ea.
69	3948533	Molding Insert - "SS396"	32.00	ea.
69	9419756	Molding Mounting Nut	50	ea.
70-72	AP121	Dash Cover Plate with AC Delete	35.00	ea.

INSTRUMENT PANEL CARRIERS

69	6482239	Sedan & El Camino (exc. A/C).....	175.00	ea.
69	6483210	Coupe & Convertible		
		(exc. A/C) (Astro vent).....	168.00	ea.
69	6482247	All with A/C	161.00	ea.

ASSEMBLED GAUGE PACKAGES

68	AP003	Gauge Cluster w/Gauges no Housing	340.00	ea.
70	RP1299	5500 Redline	850.00	ea.
70	RP1300	6500 Redline	850.00	ea.
71-72	RP1301	5500 Redline	875.00	ea.

SPEEDOMETERS

68	AP183	Speedometer (without speed warning) ...	255.00	ea.
70	6493057	Speedometer (exc. A/T column shift).....	218.00	ea.
71-72	6493057W	Speedometer (exc. A/T column shift).....	218.00	ea.

TACHOMETERS

68	AP070	5000 RPM Redline	290.00	ea.
68	AP071	5500 RPM Redline	290.00	ea.
68	AP072	6000 RPM Redline	290.00	ea.
70	6469985	BB (exc. 375 & 450 HP).....	150.00	ea.
70	6469983	BB 375 & 450 HP.....	150.00	ea.
71	5657407	454/425	235.00	ea.
71-72	5657406	BB (exc. 71 454/425).....	235.00	ea.
71-72	5657405	SB	235.00	ea.

TEMPERATURE GAUGES

***Note: Also see Temp/Fuel Gauge Set.**

70	6486153	All with Gauges	82.00	ea.
71-72	6490087	All with Gauges	82.00	ea.

AMP GAUGES

70	6473695	All with Gauges	84.00	ea.
71-72	6473843	All with Gauges	84.00	ea.

FUEL GAUGES

***Note: Also see Temp/Fuel Gauge Set.**

70	6431409	All with Gauges	85.00	ea.
71-72	6431581	All with Gauges	85.00	ea.

TEMP/FUEL GAUGE SETS

70	61531409	Temp & Fuel Gauge with Backplate	130.00	set
71-72	15810087	Temp & Fuel Gauge with Backplate	130.00	set

CLOCKS (Quartz Movement)

70	3973633	Clock - Round Gauge Dash	172.00	ea.
71-72	3990803	Clock - Round Gauge Dash	172.00	ea.
70-72	447143	Clock Mounting Screw (round)3 req.	25	ea.
69	9415464	Clock Mounting Screw	4 req.50	ea.
68-72	4302R	Clock Reset Knob (15/16" long).....	8.00	ea.
68	9419699	Clock Mounting Screw	2 req.25	ea.
68	AP184	Clock in Dash (with warning lights).....	245.00	ea.
69	3948956	Center Dash Clock.....	138.00	ea.

continued...

Instrument Panel & Dash

...continued

INSTRUMENT PANEL PRINTED CIRCUITS

70-72	8901487	Printed Circuit for Round Gauges (best reproduction).....	50.00	ea.
70-72	8901486	Printed Circuit (exc. gauge package) (best reproduction).....	90.00	ea.

INSTRUMENT PANEL LENSES

68	6480641	Speedometer Lens.....	26.00	ea.
68	3919015L	Clock Lens	27.00	ea.
69	64822	Instrument Panel Lens	57.00	ea.
70-72	6496697	Instrument Panel Lens (round gauges).....	60.00	ea.
70-72	6493181B	Brake Lens (round gauges)	11.00	ea.

INSTRUMENT PANEL BEZELS

68	3918262	Tach Bezel (repl. part).....	56.00	ea.
----	---------	------------------------------	-------	-----

DASH GAUGE BACKING PLATE

70-72	AP125	Chevelle & El Camino SS	55.00	ea.
70-72	AP191	SS Dash Gauge Housing with Turn Signal, High Beam, Clear & Green Headlight Switch Lenses	95.00	ea.

MISCELLANEOUS DASH AREA COMPONENTS

68-77	4561-T	Vent Pull Knobs (black).....2 piece.....	15.00	pr.
68-72	4560-T	Vent Pull Knobs (chrome).....4 piece.....	27.00	set
69	3940271	Defogger Switch Bezel.....	35.00	ea.
70-72	GS090	Instrument Ground Strap	15.00	ea.

ASH TRAY & COMPONENTS

69	J69ASHT	Ash Tray with Bracket (black)	77.00	ea.
70-72	3965457	Ash Tray with Bracket for Round Gauge Dash	48.00	ea.
70-72	3975889	Springs - Round Gauge Dash.2 piece.....	10.00	pr.

CIGARETTE LIGHTER COMPONENTS

***Note: Rochester element has threaded stud. Casco has threaded hole.**

69	7027625	Rochester Assembly	20.00	ea.
71-72	7028146	Rochester Assembly	35.00	ea.
69-77	1164GM	Casco Heating Element	Disc.	
68-70	1166R	Rochester Housing	23.00	ea.
69-77	1167GM	Casco Housing.....	15.81	ea.
71-77	3605GM	Casco Housing Retainer	Disc.	
68	3927334	Bezel	24.00	ea.

DASH TO COWL COMPONENTS

68-72	M1424B	Dash Top Repair Panel.....	75.00	ea.
-------	--------	----------------------------	-------	-----

DASH PAD ASSEMBLIES

***Note: Vinyl wrapped dash pads are original equipment correct.**

Urethane dash pads appear correct but are more durable to heat and sunlight. Vinyl can be painted with vinyl dye. Urethane can be painted with urethane primer and acrylic laquer paint.

68	8741936R	Black Vinyl.....	185.00	ea.
68	8741936U	Black Urethane	186.00	ea.
68	8741937R	Red Vinyl.....	185.00	ea.
68	8741938R	Med. Blue Vinyl	186.00	ea.
68	8741939R	Teal Blue Vinyl.....	186.00	ea.
68	8741941R	Ivy Gold Vinyl	186.00	ea.
68	8741943R	Saddle Vinyl	186.00	ea.
68	8741945R	Lt. Blue Vinyl	186.00	ea.
69	8741936R	Black Vinyl.....	185.00	ea.
69	8741936U	Black Urethane	186.00	ea.
69	8741938R	Med. Blue Vinyl	186.00	ea.
69	8741943R	Saddle Vinyl	186.00	ea.
69	8741946R	Parchment Vinyl.....	186.00	ea.
69	8748613R	Red Vinyl.....	186.00	ea.
69	8748614R	Dk. Blue Vinyl.....	186.00	ea.
69	8748616R	Dk. Green Vinyl.....	186.00	ea.
69	8748617R	Lt. Green Vinyl	186.00	ea.
70-72	3957052R	Black Vinyl (center speaker)	250.00	ea.
70-72	3957052U	Black Urethane (center speaker)	335.00	ea.
70-72	3965461R	Black Vinyl (stereo type)	315.00	ea.
70-72	3965461U	Black Urethane (stereo type)	345.00	ea.
70-72	AP056	Black (no speaker holes)	285.00	ea.
70-72	3972068U	Red Urethane (center speaker)	335.00	ea.
70-72	3972069U	Red Urethane (stereo type)	345.00	ea.
70	3972070U	Med. Blue Urethane (center speaker).....	335.00	ea.
70	3972071U	Med. Blue Urethane (stereo type).....	345.00	ea.
70	3972072U	Lt. Saddle Urethane (center speaker).....	335.00	ea.
70	3972073U	Lt. Saddle Urethane (stereo type).....	345.00	ea.
70	3972074U	Dk. Green Urethane (center speaker).....	335.00	ea.
70	3972075U	Dk. Green Urethane (stereo type).....	345.00	ea.
71	3972076U	Med. Blue Urethane (center speaker).....	335.00	ea.
71	3972077U	Med. Blue Urethane (stereo type).....	345.00	ea.
71-72	3972079U	Dk. Saddle Urethane (center speaker) ...	335.00	ea.
71-72	3972080U	Dk. Saddle Urethane (stereo type)	345.00	ea.
71-72	3972081U	Dk. Blue Urethane (center speaker)	335.00	ea.
71-72	3972082U	Dk. Blue Urethane (stereo type)	345.00	ea.

DASH PAD ASSEMBLIES

***Note: Available Colors: Briar Brown, Black, Buckskin Charcoal, Claret, Carmine, Dark Blue, Dark Gray, Doeskin, Light Blue, Royal Blue, Sage Green, Sand Stone. Fit: El Camino, Malibu & Monte Carlo. (Specify Color When Ordering)**

78-80	241195	Center Speaker (Specify Color).....	695.00	ea.
78-80	241196	Stereo Speaker (Specify Color)	695.00	ea.
81-88	241197	Center Speaker (Specify Color).....	695.00	ea.
81-88	241198	Stereo Speaker (Specify Color)	695.00	ea.

DASH PAD CLIPS & SCREWS

70-72	3965462	Outer Dash Pad Clip	2 req.	4.00	ea.
70-72	3965463	Inner Dash Pad Clip.....	4 req.	4.50	ea.
70-72	3949991	Screw	6 req.50	ea.

Radio Delete Components

69	3939629	Radio Hole Cover.....	48.00	ea.
68-69	3925753	Hole Cover Mounting Screw	50	ea.
70-72	120361	Hole Cover Mounting Bracket Nut	50	ea.

Radio Components

RADIO INSTRUCTIONAL

68	7306110A	AM/FM Instruction Sheet	3.25	ea.
69	7306110B	AM/FM Instruction Sheet	3.25	ea.
68-69	3886966	AM/FM RH Control Shaft Information Tag...	7.50	ea.

RADIO DIAL LENSES

69-70	2121TP	AM/FM Stereo - Green Letters.....	25.00	ea.
69-70	7313480	AM - Green Letters	20.00	ea.
71-72	7933314	AM - White Letters	25.00	ea.
71-72	4615TP	AM/FM Mono - White Letters	26.00	ea.
71-72	4616TP	AM/FM Stereo - White Letters	26.00	ea.

RADIO KNOBS & COMPONENTS

68	3897313	Radio Volume & Tuning Knob Set (outer) (chrome).....	2 piece	18.00	pr.
69-70	3954238	Radio Volume & Tuning Knob Set (outer) (black/chrome).....	2 piece	15.00	pr.
69	39542390	Radio Tone & Fader Knob Set (exc. stereo) (inner) (chrome) .	2 piece	10.00	pr.
69	3954239S	Stereo Tone & Fader Knob Set (inner) (chrome)	2 piece	10.00	pr.
71-72	3986874	SS & Monte Carlo Inner Knob with Tab (2 req. for stereo)		19.00	ea.
71-72	3986877	SS & Monte Carlo Inner Knob without Tab (exc. stereo).....		18.00	ea.
69-70	4932GM	Knob Washer	2 req.	75	ea.

RADIO MOUNTING COMPONENTS

68-69	3916729	AM or AM/FM Side Support	12.00	ea.
70-72	3983940	AM or AM/FM Bracket	9.00	ea.
70-72	3983938	AM or AM/FM - 8 Track	9.00	ea.
68	7279805	Radio Control Shaft Nuts	2 piece	4.00 pr.
69-72	3937646	Radio Control Shaft Nuts	2 piece	4.00 pr.
73-77	7279805	Radio Control Shaft Nuts	2 piece	4.00 pr.

SPEAKERS & COMPONENTS

70-72	3209GM	4" x 6" Speaker (for dual dash speakers) (requires use of O.E. brackets, tabs & wiring)	2 req.	50.00	ea.
68	7303331	Kick Panel Speaker Set (30 watt coaxial) .		63.00	set
68-69	765814	Kick Panel Speaker Mounting Hardware Kit		5.50	kit
68-77	7296871	Rear Speaker Grille		17.00	ea.
68-69	7296871H	Rear Speaker Mounting Hardware Kit (exc. Convertible) (does 1 speaker).....		5.00	kit
68-69	72926356	Convertible Rear Speaker Stud & Screw Kit (does 1 speaker)		17.00	kit

ANTENNA ASSEMBLIES

68	AP141	Fixed Mast (Front) Antenna Kit	39.00	kit
69	AP142	Fixed Mast (Front) Antenna Kit	39.00	kit

ANTENNA COMPONENTS

68	3875700	AM/FM Antenna Mast (front or rear)	27.00	ea.
69	2524GM	AM/FM Antenna Mast (front or rear)	23.00	ea.
68	3863499	Chrome Antenna Nut/Cap (front or rear).....	8.00	ea.
69	1154GM	Chrome Antenna Nut/Cap (front or rear)...	12.00	ea.
69	1154R	Chrome Antenna Nut/Cap (front or rear).....	8.00	ea.
69	3897333	Chrome Antenna Bezel (front)	6.50	ea.
68-69	3923952	Rear Antenna Bezel	18.00	ea.
68-69	3820672	Antenna Mounting Gasket (front or rear)	2.25	ea.
68-69	3863239	Antenna Ground Plate (front).....	5.00	ea.
68	3880695	Antenna Body (front or rear)	20.00	ea.
68	3934239	Antenna Cable (front mount).....	7.50	ea.
68	3885488	Antenna Cable (rear mount)	58.00	ea.
69	469304	Antenna Cable with Body (front mount)	23.00	ea.
69	3951264	Antenna Cable with Body (rear mount).....	36.00	ea.

WINDSHIELD ANTENNA COMPONENTS

70-77	3210GM	Windshield Antenna Lead Assembly	19.00	ea.
-------	--------	--	-------	-----

RADIO CAPACITOR

68-77	2840GM	Blower Motor Noise Reducer	44.00	ea.
-------	--------	----------------------------------	-------	-----

Custom Autosound Radios

***Note:** These radios are custom replacements for factory radios that can be installed without modifying the dash & look somewhat like they "could have been" original equipment. (1 year warranty)

USA-2 AM/FM

***Features:** 200 watts, electronic tuning, tone control, digital clock, four way fader, station pre-set, seek & scan tuning & chrome face.

68	USA268A	All	179.00	ea.
69-72	USA26972A	All	179.00	ea.
73-77	USA27377A	All	179.00	ea.

USA-6 AM/FM - CD CONTROLLER

***Features:** 240 watts, CD changer controller, separate bass & treble, four way fader, station pre-set, RCA pre-outs, seek & scan tuning & chrome face. Also features a digital display hidden behind an analog dial for more OE look.

69-72	USA66972A	All	260.00	ea.
-------	-----------	-----	--------	-----

USA-630

Custom Autosound's USA-630 is designed to provide the best in audio technology wrapped in a classic car stereo look. It will fit your car or truck's stock dash without any modifications required. It has been designed with a bezel containing your car's manufacturer logo as well as large OEM style push-buttons to compliment your dash. When it comes to electronics the USA-630 boasts modern features like a USB input for flash drives to playback MP3/WMA song files and a dock for your iPod. When connected to these devices the radio's digital display will show artist, song, album titles and allow song navigation through the radio itself. The USA-630 is compatible with our optional BLUKIT which enables bluetooth music streaming from your enabled phone as well as hands-free mobile calling through the vehicle's speakers and BLUKIT's built-in microphone. With 300 watts peak the radio provides plenty of power but additionally contains four RCA pre-outs for optional amplifiers. It also comes with auxiliary inputs for satellite radio tuners, iPhones or any portable player you may wish to use.

68	USA68630	All	245.00	ea.
69-72	USA6972630	All	245.00	ea.
73-77	USA7377630	All	245.00	ea.

Custom Autosound Speakers

DASH SPEAKERS

68-69	2010-106	Dual 60 Watt Speaker Assembly (exc. A/C)	35.00	ea.
68-69	2011-106	Dual 60 Watt Speaker Assembly with A/C	36.00	ea.
70-72	1013-106	Dual 60 Watt Speaker Assembly (replaces stereo speakers)	36.00	pr.
70-77	1006-106	Dual 60 Watt Speaker Assembly (replaces mono speaker)	36.00	ea.

KICK PANEL SPEAKERS

***Note:** Includes custom kick panels.

68-72	KCHV68/2	80 Watt Coaxial (exc. A/C)	135.00	set
68-72	KCHV68/2A	80 Watt Coaxial with A/C	117.00	set
68-72	PKCHV68/2	120 Watt Coaxial (exc. A/C)	165.00	set
68-72	PKCHV682A	120 Watt Coaxial with A/C	140.00	set

PACKAGE TRAY SPEAKERS

Note: Includes grilles, hardware & wiring.

68-77	SPUV69	200 Watt Triaxial 6 x 9	85.00	pr.
68-77	KNWSPUV69	150 Watt Coaxial 6 x 9	75.00	pr.
68-77	PIOUPSP69	220 Watt Triaxial 6 x 9	130.00	pr.

Glove Box & Components

**For Lock cylinder sets with matching keys, see Section 14.*

GLOVE BOX LOCKS & CASE WITH KEYS

68	119A-CL	Original Key	20.00	ea.
68-69	119-CL	Later Key.....	19.00	ea.
70-72	120-CL	Later Key.....	11.00	ea.
68-72	1275GM	Lock Case	Disc.	
68-69	5056GM	Lock Case Nut	Disc.	
70-72	5338GM	Lock Case Nut	Disc.	

GLOVE BOX DOORS

70-72	3957090	Door Assembly (includes inner & outer door, stop arm & screws).....	42.00	kit
70-72	3909057	Inner Door to Outer Mounting Screw	8 req.,50	ea.
68-69	4537GM	Mounting Nut.....	3 req.40	ea.
70-72	9422245	Stop Arm Mounting Screw	2 req.50	ea.

GLOVE BOX DOOR BUMPERS

68-77	1266GM	Bumper	2 req.93	ea.
68-77	1266R	Bumper	2.00	pr.
68-72	3820023	Door Stop Bumper	1.85	ea.

GLOVE BOXES ASSEMBLED

**Note: 70-72 Glove boxes are made into instrument panel.*

68-69	3939635	Glove Box (exc. A/C).....	12.00	ea.
68-69	9420486	Mounting Screw (exc. A/C)	50	ea.

GLOVE BOX LAMP COMPONENTS

68-69	2986256	Assembly (socket/bulb/wire)	15.00	ea.
70-71	8901513	Harness.....	17.00	ea.
70-72	9427398	Switch Mounting Screw.....	75	ea.
68-69	2518GM	Light Bulb	51	ea.
70-72	2841GM	Light Bulb	1.18	ea.
68-69	9420486	Shield Mounting Screw	50	ea.

1968-72 Console Components

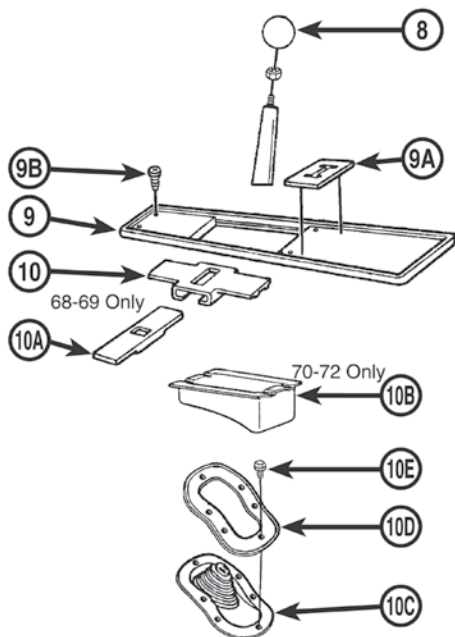
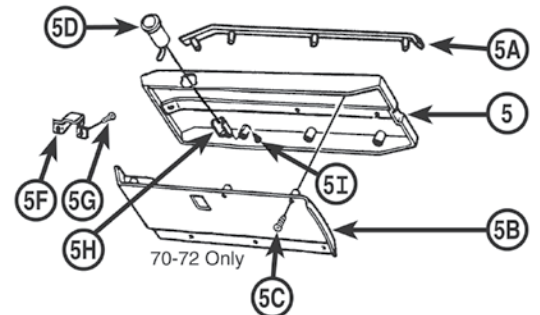
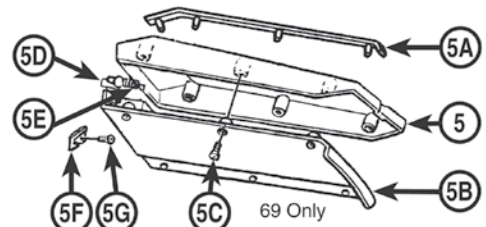
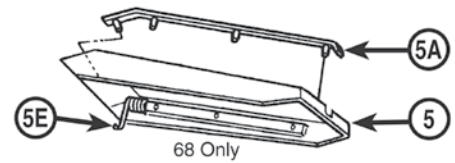
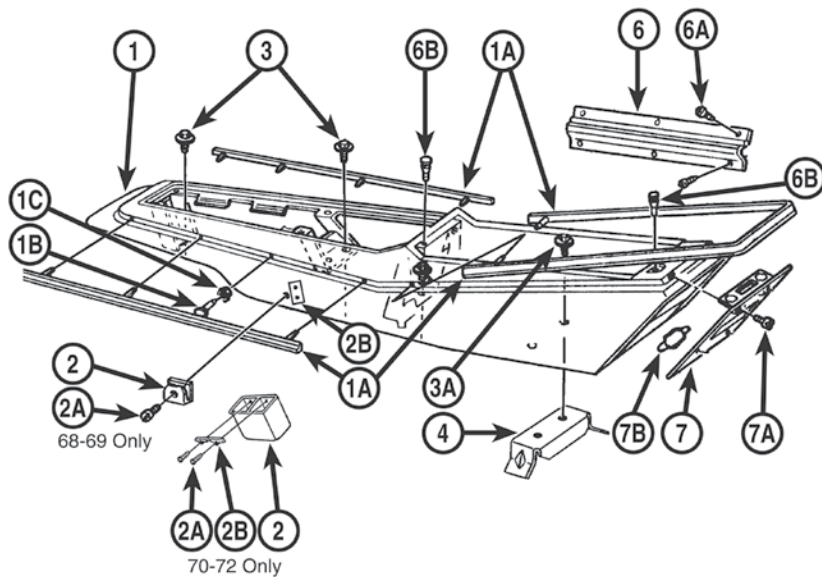

MANUAL TRANSMISSION

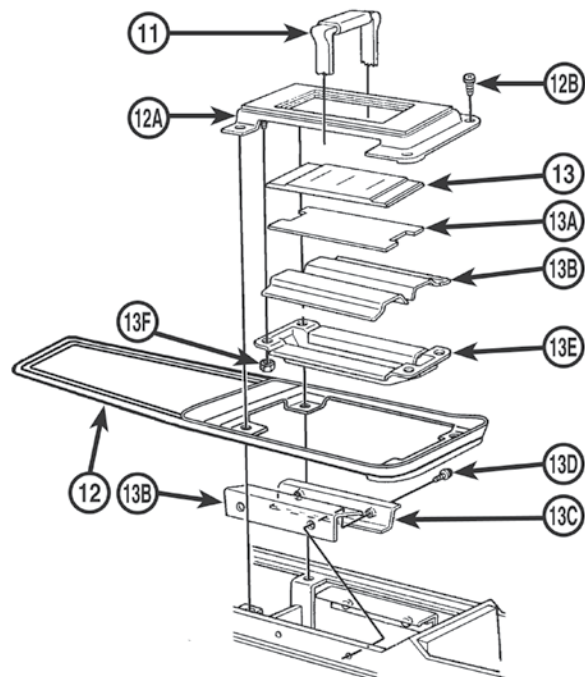

AUTOMATIC TRANSMISSION

68-72 Console & Components

Note: For Shifters & Components, see Section 2.

Note: For Wiring Harnesses, see Section 8.

CONSOLE ASSEMBLIES

Note: Includes console base with chrome moldings, console door assembly & components, lamp assembly, top plate, indicator lens, seals & retainers (A/T) or shift pattern plate (M/T) & hardware. Chevelle consoles have brushed aluminum top plate inserts, Monte Carlo consoles have Burlwood plate inserts. Console kits are not 100% complete. They may require some original parts!

68	C6872C	Powerglide	475.00	kit
68	C6872J	Turbo Hydromatic	475.00	kit
68	C6872A	4-Speed	369.00	kit
69	C6872G	Powerglide	475.00	kit
69	C6872K	Turbo Hydromatic	475.00	kit
69	C6872E	4-Speed	369.00	kit
70	C6872H	Powerglide (exc. Monte Carlo)	485.00	kit
70	C6872L	Turbo Hydromatic (exc. Monte Carlo)	475.00	kit
70	C6872D	Monte Carlo Powerglide	475.00	kit
70	C6872I	Monte Carlo Turbo Hydromatic	475.00	kit
70-72	C6872F	4-Speed (exc. Monte Carlo)	395.00	kit
70-72	C6872B	Monte Carlo 4-Speed	420.00	kit
71-72	C6872M	Turbo Hydromatic (exc. Monte Carlo)	475.00	kit
71-72	C6872N	Monte Carlo Turbo Hydromatic	475.00	kit

1 - CONSOLE BASE

68-72	6264879	(1) Black with Chrome Moldings	175.00	ea.
68	270303	Console Screw Kit (correct) ...57 piece	10.00	set
69	270304	Console Screw Kit (correct) ...60 piece	10.00	set
68-72	39228134	(1A) Molding Kit with Hardware ...3 piece	26.00	kit
68-72	368BS	Black with Chrome Moldings & Rear Light Panel	205.00	ea.
68-71	9419751	(1C) Molding Nut	40	ea.
70-72	270305	Console Screw Kit (correct) ...57 piece	10.00	set
72	9420251	(1C) Molding Nut	40	ea.

2 - CONSOLE SEAT BELT RETAINERS

68-69	3930150	(2) Seat Belt Clips ...2 piece	13.00	pr.
70-72	4575-T	(2) Pocket with Molding & Screws 	2 req. 43.00	ea.
68-69	9414765	(2A) Belt Clip Screw ...2 req.	50	ea.
70-72	4759GM	(2A) Pocket Screw ...4 req.	56	ea.





3 - CONSOLE MOUNTING HARDWARE

68-72	9420415	(3) Mounting Screw ...4 req.	75	ea.
68	9420695	(3A) Mounting Screw - Rear ...2 req.	75	ea.
68-72	9420065	(3A) Mounting Screw - Rear (RH rear hole of shifter bracket) ...2 req.	75	ea.
69	9419866	(3A) Mounting Screw - Rear ...2 req.	50	ea.

4 - CONSOLE MOUNTING BRACKETS

68-72	7759548	Rear Bracket	14.00	ea.
-------	---------	--------------	-------	-----

5 - CONSOLE DOORS & COMPONENTS

68	3920080A	(5) Door with Chrome Molding 	75.00	ea.
68	3920080R	(5) Door with Chrome Molding (import)	35.00	ea.
69	3953095A	(5) Door with Chrome Molding 	75.00	ea.
69	3953095R	(5) Door with Chrome Molding (import)	56.00	ea.
70-72	3972990A	(5) Door with Chrome Molding 	75.00	ea.
70-72	3972990R	(5) Door with Chrome Molding (import)	56.00	ea.
68-72	3920086	(5A) Chrome Molding Only 	48.00	ea.
69-72	3950782	(5C) Inner Door to Outer Door Screw ...3 req.	50	ea.
70-72	3972993	(5D) Console Lock (later key)	17.00	ea.
70-72	AP211	(5F) Console Door Lock Catch	12.00	ea.
69	9425317	(5G) Striker Screw ...2 req.	50	ea.
70-72	3972994R	(5H) Lock Retainer	8.00	ea.
70-72	4598271	(5I) Retainer Screw	50	ea.

6 - CONSOLE DOOR HINGE & BUMPERS

68-69	3920082	(6) Chrome Hinge	24.00	ea.
70-72	3972997	(6) Chrome Hinge	27.00	ea.
70-72	9428800	(6A) Hinge Screw ...6 req.	50	ea.
68-72	1266GM	(6B) Door Bumper ...2 req.	93	ea.
68-72	1266R	(6B) Door Bumper ...2 req.	50	ea.

7 - CONSOLE REAR LAMP PANEL

68-72	3919973A	(7) All (includes lens, bulb clips, wiring & screws) 	45.00	set
68-72	3919973R	(7) All (includes lens, bulb clips, wiring & screws) (import)	29.00	set
68-72	9418962	(7A) Panel Screw ...4 req.	75	ea.
68-72	2959GM	(7B) Bulb	2.32	ea.

8 - M/T CONSOLE SHIFTER KNOBS

**Note: For Shifters & Components, see Section 2.*

68-70	3922525	M/T Shifter Knob (chrome)	19.00	ea.
71-72	3992308	M/T Shifter Knob (black)	Disc.	
71-72	3955766	M/T Shift Knob (chrome) (not correct)	19.00	ea.

9 - M/T CONSOLE TOP PLATE & COMPONENTS

**Note: Upper console plate assemblies include the brushed aluminum inserts (Chevelle) or the Burlwood inserts (Monte Carlo).*

68-72	3934153	(9) Chevelle 4-Speed Upper Plate Assembly (new tooling)	88.00	ea.
70-72	3968575	(9) Monte Carlo 4-Speed Upper Plate Assembly (new tooling)	105.00	ea.
68-72	3934153IM/T	Brushed Aluminum Insert Kit	15.00	kit
70-72	3968575IM/T	Monte Carlo Burlwood Insert Kit	14.00	kit
68-72	3919914A	(9A) 4-Speed Shift Pattern Plate	27.00	ea.
68-72	3919914R	(9A) 4-Speed Shift Pattern Plate (import)	18.00	ea.
68-72	9422357	(9B) Upper Plate Screw ...6 req.	50	ea.

continued...

68-72 Console & Components

...continued

10 - M/T CONSOLE SHIFTER BOOTS & COMPONENTS

68-69	3922820 (10)	Slider Plate.....	15.00	ea.
68-69	3903522 (10A)	Cover - Inside Slider	6.00	ea.
70-72	3975357 (10B)	Console to Floor Plastic Tunnel	33.00	ea.
68-69	3931688 (10C)	Lower Boot.....	18.00	ea.
70-72	3975356 (10C)	Lower Boot.....	18.00	ea.
68-69	3926744 (10D)	Boot Retainer	18.00	ea.
70-72	3975358 (10D)	Boot Retainer	18.00	ea.

10 - M/T CONSOLE SHIFTER BOOTS & COMPONENTS

68-69	3858195 (10E)	Retainer Screw	6 req.	25 ea.
70-72	9431573 (10E)	Retainer Screw	6 req.	25 ea.

11 - A/T CONSOLE SHIFTER HANDLE

***Note: For Shifters & Components, see Section 2.**

68-72	3922577	A/T Shifter Handle Assembly	60.00	ea.
-------	---------	-----------------------------------	-------	-----

12 - UPPER CONSOLE PLATE COMPONENTS





***Note: Upper console plate assemblies include the brushed aluminum inserts (Chevelle) or the Burlwood inserts (Monte Carlo).**

68-72	3926727 (12)	Chevelle Automatic Upper Plate Assembly (new tooling).....	100.00	ea.
70-72	3968573R(12)	Monte Carlo Automatic Upper Plate Assembly (new tooling).....	98.00	ea.
68-72	3926729 (12A)	Chevelle Automatic Top Plate Indicator Dial Assembly.....	85.00	ea.
70-72	3975361R(12A)	Monte Carlo Automatic Top Plate Indicator Dial Assembly.....	100.00	ea.

***Note: Top plate dial assemblies include indicator lens housing, backing plate, bowl and brushed aluminum insert (Chevelle) or Burlwood insert (Monte Carlo). Indicator lens not included.**

68-72	3926727IA/T	Brushed Aluminum Insert Kit.....	14.00	kit
70-72	3968573IA/T	Monte Carlo Burlwood Insert Kit	14.00	kit
68-72	9422357 (12B)	Upper Plate Screw	6 req.	50 ea.

13 - A/T CONSOLE SHIFT INDICATOR LENSES, SLIDERS & SEALS

68-70	3921413A (13)	P/G (most correct) 	20.00	ea.
68-70	3921413R (13)	P/G Lens (import).....	6.00	ea.
68-70	3921428A (13)	T/H Lens (most correct) 	20.00	ea.
68-70	3921428I (13)	T/H Lens (import).....	6.00	ea.
68-70	RP1322	Indicator Lense Console 200-700R4	27.00	ea.
71-72	3990804 (13)	P/G Lens (most correct) 	20.00	ea.
71-72	3990815A (13)	T/H Lens (most correct) 	20.00	ea.
71-72	3990815I (13)	T/H Lens (import).....	6.00	ea.
68-72	3921414 (13A)	Lens Backing Plate	8.50	ea.
68-72	39228167 (13B)	Shifter Plate Seal Kit.....	12.00	kit
68-69	447143 (13D)	Seal Retainer Screw	4 req.	25 ea.
70-72	9415191 (13D)	Seal Retainer Screw	4 req.	25 ea.
68-71	9419751 (13F)	Lamp Retainer Nut.....	4 req.	40 ea.
72	9420251 (13F)	Lamp Retainer Nut.....	4 req.	40 ea.
68-72	2538GM	A/T Shift Indicator Bulb (not pictured).....	2 req.	96 ea.

MISCELLANEOUS CONSOLE COMPONENTS

(Not Pictured)

68-72	97CH030	Console Base Hardware Kit.....	12.00	kit
68-72	368SK	Console Sealing Strip Kit	6 piece.....	20.00 kit
78-88	MT123	Monte Carlo Shifter Slider (Auto).....	3.75	ea.

Steering Column

***Note: For 68 ignition locks & switches, see Instrument Panel & Dash section. For Lock Cylinder Sets with matching keys, see Section 14.**

IGNITION LOCKS WITH KEYS

69-72 340GM Lock33.00 ea.

IGNITION SWITCHES

69-75 335GM Switch with Tilt25.00 ea.

69-75 334GM Switch (exc. tilt).....28.00 ea.

TURN SIGNAL SWITCHES

68 543GM Delco Remy Type (9 pin plug).....77.00 ea.

68 543R Delco Remy Type (9 pin plug).....46.00 ea.

68 547R Boyne Type (8 pin plug)77.00 ea.

69-76 1997938 Switch with Correct Connector
(no adapter required)44.00 ea.

69-76 545GM Switch (harness & screw required also).....Disc.

69-76 1562GM Adapter Harness Screw (for 545GM).....75 ea.

77 545GM Switch.....Disc.

TURN SIGNAL CONTROL RING (CAM)

***Note: This part is included with turn signal switches.**

68 543547CR Control Ring7.00 ea.

69-77 545CR Control Ring8.00 ea.

TURN SIGNAL LEVERS

68-70 5174-T All (exc. cruise) 20.00 ea.

71-74 5176-T All (exc. cruise) 20.00 ea.

68-70 3973060 Knob Only7.00 ea.

CRUISE CONTROL LEVERS

TURN SIGNAL CANCELLING CAMS

68 548R Cam (with tilt)11.00 ea.

68 4266R Cam (exc. tilt).....11.00 ea.

69-87 3121R Cam (exc. tilt).....13.00 ea.

69-87 3122R Cam (with tilt).....12.00 ea.

TURN SIGNAL CANCELLING SPRINGS

68-77 3124GM LH.....1.54 ea.

68-77 3125GM RH.....1.54 ea.

TURN SIGNAL FLASHER & COMPONENTS

70-72 9421851 Flasher Retainer Clip Mounting Screw50 ea.

68-77 398165 Short Chrome Knob9.00 ea.

68-77 396256 Long Chrome Knob13.00 ea.

TILT RELEASE LEVERS

68-70 5168-T All 22.00 ea.

71-72 5169-T All 22.00 ea.

68-70 3973060 Knob Only7.00 ea.

STEERING COLUMN SEALS & COMPONENTS

68-72 7807812 Seal.....9.00 ea.

68 9419380 Column to Firewall

Cover Clamp Bolt.....2 req.75 ea.

68-72 RP1055 Steering Column to Firewall Plate

Manual Transmission.....42.00 ea.

68-72 RP1056 Steering Column to Firewall Plate

Automatic Transmission.....37.00 ea.

69-70 9419380 Column to Firewall

Cover Clamp Bolt.....2 req.75 ea.

71-72 9420065 Column to Firewall

Cover Clamp Bolt.....2 req.75 ea.

DASH STEERING COLUMN COVER

68 3919937 Cover with Screws28.00 ea.

69 3939627 Cover.....22.00 ea.

70-72 3965459 Chevelle/El Camino Standard

Cover with Screws29.00 ea.

70-72 3965451 Chevelle/El Camino SS/Monte Carlo Cover

with Screws (fits round gauge dashes)

23.00 ea.

68 5040GM Cover "U" Nuts4 req.1.06 ea.

69 9414711 Cover Mounting Screw.....2 req.25 ea.

69 9427761 Cover "U" Nuts4 req.55 ea.

70-72 9427761 Cover "U" Nuts4 req.55 ea.

INTERNAL STEERING COLUMN COMPONENTS

69-75 3231GM Ignition Switch Sector Gear - Std.....12.05 ea.

69-75 2844GM Shaft Lock Bolt - Tilt11.17 ea.

69-75 2851GM Tilt Spring Guide - Tilt.....39.00 ea.

68-75 2860GM Shaft Centering Sphere Kit - AllDisc.

69-77 7805991 Column Lower Bowl Sleeve Housing Tilt

Column Floor Shift77.00 ea.

68-71 2869R Hub Nut (1/2" - 20) All1.25 ea.

72 2876GM Lower Shift Tube Bearing

Std. (with console)53.00 ea.

73-75 2876GM Lower Shift Tube Bearing - Std.53.00 ea.

69-75 2877GM Lower Bearing Adapter13.41 ea.

69-75 2878GM Adapter Clip - All5.51 ea.

69 2881GM Lower Adapter Reinforcement - All7.78 ea.

71-75 2881GM Lower Adapter Reinforcement - All7.78 ea.

68-75 2882GM Upper Shaft Retainer - All2 req.10.14 ea.

69-70 2886GM Upper Shaft Spring - All7.02 ea.

71-75 2886GM Upper Shaft Spring - Std.....7.02 ea.

68-69 7802919 Intermediate Shaft Coupling Seal33.00 ea.

Complete steering columns available, call for info!

STEERING COLUMN MOUNTING COMPONENTS

68 9780422 Support Rod Mounting Bolt.....2 req.75 ea.

68 4535GM Support Bracket to

Rod Mounting Nut2 req.1.63 ea.

68 382588 Support Mounting Bolt Washer75 ea.

69-72 7804091 Support Bracket45.00 ea.

69-72 9431600 Support Bracket to Column Bolt.....1.50 ea.

69-72 4535GM Support Bracket

Mounting Nut.....2 req.1.63 ea.

Steering Wheels & Components

STANDARD STEERING WHEELS

***Note: Blue, red & green colors may not be exact match to original colors, but they may offer a better base color for painting.**

69-70	3997584	Standard Wheel (black)	244.00	ea.
69-70	3997585	Standard Wheel (dk. blue)	245.00	ea.
69-70	3997589	Standard Wheel (red)	245.00	ea.
69-70	3997593	Standard Wheel (dk. green)	245.00	ea.

STANDARD STEERING WHEEL ASSEMBLY

***Note: Assembly includes steering wheel, center shroud, horn buttons & horn contacts. Does not include shroud emblem.**

***Note: Shrouds with rosewood insert are not for Monte Carlos.**

69-70	3997584K	Standard Black Wheel with Black Shroud	298.00	kit
69-70	3997584KW	Standard Black Wheel with Black & Rosewood Shroud	298.00	kit
69-70	3997585K	Standard Dk. Blue Wheel with Dk. Blue Shroud	298.00	kit
69-70	3997589K	Standard Red Wheel with Red Shroud	298.00	kit
69-70	3997593K	Standard Dk. Green Wheel with Dk. Green Shroud	298.00	kit

OPTIONAL STEERING WHEELS

***GM RPO codes that appear on build sheets:**

N30 = Deluxe Wheel

N31 = Sport Styled Wheel

N32 = Wood Wheel

N34 = Woodgrained Plastic Wheel

NK1 = Cushion Grip Wheel (3 spoke)

NK2 = Deluxe Vinyl Wheel

NK4 = 4 Spoke Sport Wheel

68	9748390	N34 Walnut Woodgrain Wheel	268.00	ea.
68	9747536	N30 Deluxe Wheel (black)	268.00	ea.
69	3939731	N30 Deluxe Wheel (black)	244.00	ea.
68	RP1576	Comfort Grip Steering Wheel Kit (Black)	225.00	kit
69	3960722	N34 Rosewood Woodgrain Wheel (correct) 	273.00	ea.
69-70	3952700	NK1 Cushion Grip 3 Spoke Wheel	133.00	ea.
69-72	395SW054	Cushion Grip 3 Spoke Wheel (Red)	140.00	ea.
69-72	395SW053	Cushion Grip 3 Spoke Wheel (Blue)	140.00	ea.
69-72	395SW056	Cushion Grip 3 Spoke Wheel (Saddle)	140.00	ea.
71-72	458998	NK4 4 Spoke Steering Wheel 75 Chevelle, 76-77 Malibu Classic 76-77 El Camino, 74 Laguna w/sport wheel 71-72 Monte Carlo, 76 GMC Sprint	255.00	ea.
71-72	459003	71-72 NK4 Wheel Horn Cap (no emblem) 75 Chevelle NK4 Wheel Horn Cap (no emblem) 76-77 El Camino, 74 Laguna, 71-72 Monte Carlo 76 GMC Sprint NK4 Wheel Horn Cap (no emblem)	17.00	ea.
69-72	1693BC	Cushion Grip 3 Spoke Wheel (Black) Banjo Style Spokes	140.00	ea.

69-72	1693C	Cushion Grip 3 Spoke Wheel (Black) Round Holes In Spokes	140.00	ea.
-------	-------	--	--------	-----

STEERING WHEEL INSTALLATION KITS

69-70	3952700K	NK1 Wheel with Installation Kit (includes wheel, hub, horn cap & contact)	225.00	kit
68-70	3901330K	N34 Woodgrain Wheel Installation Kit (includes contact, cam, contact pin, spring, bushing & mounting screws)	21.00	kit

WOODGRAIN & CUSHION GRIP WHEEL MOUNTING HUBS

68	3930062	N34 Woodgrain Wheel Mounting Hub	38.00	ea.
68	3930062C	N34 Wood Wheel Mounting Hub (chrome)	52.00	ea.
69-72	3937896C	N34 Wood Wheel Mounting Hub (chrome)	52.00	ea.
69-72	3937896	N34 Woodgrain Wheel Mounting Hub	38.00	ea.
69-72	3937896	NK1 Cushion Grip Wheel Mounting Hub	38.00	ea.
69-72	3952700BS	NK1 Cushion Grip with Black Spokes	150.00	ea.

STEERING WHEEL MOUNTING HARDWARE

68-72	2869R	Hub Nut	1.25	ea.
68	9418712	Wood Wheel to Hub Screw	6 req.	75 ea.

REPLACEMENT STEERING WHEELS & COMPONENTS

68-77	967-G	Aftermarket Walnut Woodgrain Wheel	220.00	ea.
68	3162-G	Installation Kit for 967-G	26.00	kit
69-77	3196-G	Installation Kit for 967-G	26.00	kit

WOOD WHEEL HORN BUTTONS

68-70	6720-T	Bowtie Button Assembly 	45.00	ea.
68-70	6720I	Bowtie Button Assembly	35.00	ea.

HORN BUTTON RETAINERS

HORN SHROUDS

***Note: Blue, red & green colors may not be exact match to original colors, but they may offer a better base color for painting.**

***Note: Shrouds with rosewood insert are not for Monte Carlos.**

69-70	3939766	Black	64.00	ea.
69-70	3972735	Black with rosewood insert	68.00	ea.
69-70	3961737	Dark Blue	64.00	ea.
69-70	3961775	Red	64.00	ea.
69-70	3961778	Dark Green	64.00	ea.

HORN SHROUDS - CORRECT

69-70	3939760HS	Black - Correct	82.00	ea.
69-70	3961775HS	Red - Correct	82.00	ea.
69-70	3961774HS	Dark Blue - Correct	82.00	ea.
69-70	3961778HS	Dark Green - Correct	82.00	ea.
69-70	3972735HS	Cherrywood Insert - Black - Correct	93.00	ea.

HORN SHROUD BUTTONS

69-70	39397534	Horn Button Set (black)	2 piece	18.00 set
69-70	393975DB	Horn Button Set (dk. blue)	2 piece	18.00 set
69-70	393975R	Horn Button Set (red)	2 piece	18.00 set
69-70	393975DG	Horn Button Set (dk. green)	2 piece	18.00 set

continued...

Steering Wheels & Components

...continued

HORN SHROUD EMBLEMS

69	3939758A	"SS" Shroud Emblem <small>MADE IN USA</small>	18.00	ea.
69	3939758I	"SS" Shroud Emblem (import).....	9.50	ea.
69	3939755	Bowtie Shroud Emblem	9.50	ea.
70	3939780	"SS" Shroud Emblem	Disc.	

HORN CONTACTS

68-69	532GM	All (repair kit).....	2 piece.....	5.65	kit
68-72	532R	Cancel Cam Plunger Set	3 piece.....	4.00	kit
70	532GM	All with Cushion Rim Wheel	2 piece.....	5.65	kit
71-75	532GM	All with Sport Wheel	2 piece.....	5.65	kit
69-70	3939746	All with Standard Wheel		18.00	pr.

MISCELLANEOUS STEERING WHEEL/HORN COMPONENTS

68	9740532K	Standard Wheel Horn Kit	9 piece.....	21.00	kit
71-74	3276GM	Horn Contact Spring		72	ea.
71-72	329738	Horn Cap Retainer		7.50	ea.
71-77	K137	NK4 Horn Cap Mounting Set		20.00	set

NEED A PICTURE?

www.classicmuscle.com

Each year specific catalog is available for download on our website! Find your specific part from our catalog or website.

Go to the search box and type in the part number exactly as it is in our catalog (dashes, letters, etc.) and it will display a picture of that part. If we do not picture the part you are looking for, please let your sales rep know or e-mail us at: **classic@modernauto.com**.

Brake, Clutch & Accelerator

PARKING BRAKE PAD

68-77	718GM	All	3.75	ea.
68-77	718R	All	5.00	ea.
78-87	KM00486	El Camino Pedal Pad	6.50	ea.
78-83	KM00486	Malibu Pedal Pad	6.50	ea.
78-88	KM00486	Monte Carlo Pedal Pad	6.50	ea.

PARKING BRAKE RELEASE HANDLES

68-72	716GM	All (GM repl. part)	7.27	ea.
68-72	3960789	All (correct)	8.00	ea.

BRAKE PEDAL PADS

68-72	2889R	M/T (exc. 68-70 disc brakes)	4.00	ea.
68-72	4297R	A/T (exc. 68-70 disc brakes)	7.00	ea.
68-70	3934000	M/T with Disc Brakes	8.00	ea.
68-70	3934002	A/T with Disc Brakes	11.00	ea.
68-77	4547R	A/T with Disc Brakes	11.00	ea.
78-83	DM00487	Malibu Pedal Pads	6.50	ea.
78-88	DM00487	Monte Carlo Pedal Pads	6.50	ea.

CLUTCH PEDAL PADS

68-72	2889R	All	4.00	ea.
-------	-------	-----------	------	-----

ACCELERATOR PEDAL PADS & COMPONENTS

68-77	621R	Pedal Pad	5.50	ea.
78-87	KM00483	El Camino Pedal Pad	9.50	ea.
78-83	KM00483	Malibu Pedal Pad	9.50	ea.
78-88	KM00483	Monte Carlo Pedal Pad	9.50	ea.
68-77	2984GM	Pedal Retainer Pin	2.32	ea.
68-77	3909982	Pedal Tension Spring (correct)	4.00	ea.

PEDAL PAD TRIM PLATES

***Note: Not O.E. on Chevelles but may be used if wanted.**

68-72	3888679	M/T Brake & Clutch Pad Trim	6.00	ea.
68-72	3923611	Accelerator Pedal Trim	5.50	ea.

MISCELLANEOUS BRAKE & CLUTCH COMPONENTS

68-69	1058-S	Brake & Clutch Pedal Bumper Set	2.25	ea.
-------	--------	---------------------------------------	------	-----

Seat Components

***For seat & headrest covers, see Section 18.**

PLASTIC BUCKET SEAT PANELS

68	77455801	Seat Back Panels (black with chrome trim)	60.00	pr.
68	77410045	Lower Side Panels (does 1 seat) (black with chrome trim)	55.00	pr.
68	58010045	Seat Backs & Bottoms (2 backs, 4 bottoms)	6 piece 135.00	set
69-72	8744617	Seat Back Panels (black with chrome trim)	60.00	pr.
69-72	77939101	Lower Side Panels (does 1 seat) (black with chrome trim)	55.00	pr.
69-72	46179101	Seat Backs & Bottoms (2 backs, 4 bottoms)	6 piece 153.00	set
68-72	7793973	Seat Back & Lower Panel Chrome Trim Set	22.00	set
68-72	7584956	Chrome Trim End Cap Set	12 piece 14.00	set
68-72	10727	Bucket Seat Plastic Sides & Backs Mounting Kit	8.00	kit



SEAT & HEADREST CONTROL KNOBS & BUTTONS

68-70	259300	Chrome Knob Set for Bench Seat (side & back)	2 piece 14.00	set
68-72	7665300	Chrome Adjustment Knob for Bucket Seats	7.00	ea.
68-72	AP082	Bucket Seat Headrest Guides	18.00	pr.
68-75	1409GM	Black Adjustment Knob (grained surface)	5.00	ea.
68	7712051	Bucket Seat Back Button & Bezel (chrome)	2 req. 27.00	ea.
69-72	8734070	Bucket Seat Back Button & Bezel (chrome)	2 req. 24.00	ea.
69	8756593	Bucket Seat Headrest Lock Assemblies (chrome)	2 piece 33.00	pr.
70-72	8785952	Bucket Seat Headrest Lock Assembly (chrome)	4 req. 18.00	ea.
69-72	1402B104	Seat Back Lock Assembly	1 per seat ... 100.00	ea.



SEAT BUMPERS

68-72	1408GM	Oval Seat Back Bumper	14.96	ea.
68-72	4406843S	Round Seat Back Bumper	5.00	pr.
68-72	1408R	Seat Back Bumper (Oval)	6.00	ea.

BUCKET SEAT FOAM (Bottom & Back)

68-70	117-AG	Foam Set (1 seat) 	2 piece 78.00	ea.
71-72	119-AG	Foam Set (1 seat) 	2 piece 78.00	ea.

BENCH SEAT FOAM

68-72	129-AG	Foam (complete with attaching cloth) (springs in seatback, thin foam) 	180.00	ea.
68-72	130-AG	Foam (complete with attaching cloth)  (no springs in seatback, thicker foam)	170.00	ea.

continued...

Seat Components

...continued

SIDE SUPPORT SPRINGS

68-72	121-AG	Bucket Side Supports	1 seat.....	24.00	set
68-72	123-AG	Bench Side Supports	2 req.	29.00	ea.

BUCKET SEAT SPRING ASSEMBLY

***Note: Set does 1 seat.**

68-72	206-AG	Bucket Bottom with Side Supports.....	95.00	set
68-72	209-AG	Bucket Back	94.00	set

BUCKET SEAT TRACKS

68-72	9896870	Inner Track & Outer Adjuster Track - LH ..	80.00	set
68-72	8768007	Inner Track & Outer Adjuster Track - RH ..	80.00	set

BUCKET SEAT FRAMES

68	8777283L	Frame with Springs - LH	400.00	ea.
68	8777283R	Frame with Springs - RH.....	400.00	ea.
69-70	9812264	Frame with Springs - LH/RH.....	400.00	ea.
71-72	9846237	Frame with Springs - LH/RH.....	400.00	ea.

MISCELLANEOUS SEAT COMPONENTS

68-72	BMB0001	Bucket Seat Conversion Brackets	30.00	pr.
68-70	3150766S	Bucket Seat Mounting Bracket Set	4 piece.....	38.00 set
71-72	3350771S	Bucket Seat Mounting Bracket Set	4 piece.....	38.00 set
68-72	6472ARSB	Rear Seat Mounting Brackets ..	4 piece.....	18.00 set
69-72	1036Z	Bucket Seat Bolt Kit	60 piece.....	47.00 kit
70	J3549	Seat Cover Emblems	2 piece.....	19.00 pr.
70	77835894	Seat Cover Emblems	4 piece.....	35.00 set
68-72	J3890	Bench Seat side Hinge/Arm Cover Set (black)	47.00	set
68-72	7740151	El Camino Behind Seat Storage Box	130.00	ea.
68-72	AP216	Seat Relocation Bracket Set... ..	4 piece.....	31.00 set
68-72	15089	Bucket Seat Extenders with Hardware Gives 2" More Leg Room.....	56.00	pr.
68-72	CH20824	El Camino Rear Kick Panels (Black).....	127.00	pr.
78-88	SB1280M	Manuel Seat Track Repair leg.....	15.00	ea.

SEAT COVER INSTALLATION COMPONENTS

68-77	K10000	Hog Ring Pliers & Hog Ring Kit	11.00	kit
68-72	2894GM	Bolt (rounded head) (gold cad plated) (no shoulder - 1 1/4" long).....	6.00	ea.
68-72	7700983	Bolt (rounded head) (silver cad plated) (1/4" shoulder - 1 1/4" long)	5.00	ea.
68-72	7700986	Bolt (rounded head) (no plating) (1/2" shoulder - 1 1/2" long)	5.00	ea.
68-72	87695167	Shoulder Harness Retainer & Cover Set (exc. conv.)	8 piece.....	14.00 set
74-77	4984R	Retainer Escutcheon - LH.....	8.00	ea.
74-77	4985R	Retainer Escutcheon - RH	8.00	ea.

SECTION 16 - INTERIOR

Door Panel Components

***Note: For Door Panels, see Section 13 & Section 18.**

ARM REST BASES

68	77596367	Rear Black Base Set with Moldings & Pads.....	120.00	set
68-72	8769927A	Front Black Base - LH.....	15.00	ea.
68-72	8769926A	Front Black Base - RH.....	15.00	ea.
68-72	8769927W	Front White Base - LH.....	16.00	ea.
68-72	8769926W	Front White Base - RH.....	16.00	ea.
68-72	8769927R	Front Red Base - LH.....	16.00	ea.
68-72	8769926R	Front Red Base - RH.....	16.00	ea.
68-72	8769927B	Front Blue Base - LH.....	16.00	ea.
68-72	8769926B	Front Blue Base - RH.....	16.00	ea.
68-72	8769927G	Front Green Base - LH.....	16.00	ea.
68-72	8769926G	Front Green Base - RH.....	16.00	ea.
68	7745078	Arm Rest Base Molding Set.....	32.00	pr.
68-72	4387S	Arm Rest Base Screw Set.....	6 piece 4.00	set

ARM REST PADS

***Note: All armrest pads are reproduced with like materials to original except 68-69 rears which are urethane molded.**

68	ARP4-28L	LF - Pearl (M28).....	25.00	ea.
68	ARP4-28R	RF - Pearl (M28).....	25.00	ea.
68	ARP4-30L	LF - Red (M30).....	25.00	ea.
68	ARP4-30R	RF - Red (M30).....	25.00	ea.
68	ARP4-46L	LF - Ivy Gold (M46).....	25.00	ea.
68	ARP4-46R	RF - Ivy Gold (M46).....	25.00	ea.
68	ARP4-12L	LF - Light Blue (M12).....	25.00	ea.
68	ARP4-12R	RF - Light Blue (M12).....	25.00	ea.
68	ARP4-17L	LF - Blue (M17).....	25.00	ea.
68	ARP4-17R	RF - Blue (M17).....	25.00	ea.
68	7766569U	LR - Ivy Gold (M46).....	Disc.	
68	7766568U	RR - Ivy Gold (M46).....	Disc.	
68	7767143U	LR - Pearl (M28).....	Disc.	
68	7766142U	RR - Pearl (M28).....	Disc.	
68	7790280U	RR - Red (M30).....	21.00	ea.
68	7790281U	LR - Red (M30).....	21.00	ea.
68-69	7766565U	LR - Black (M10).....	21.00	ea.
68-69	7766564U	RR - Black (M10).....	21.00	ea.
68-69	8742745U	LR - Dark Aqua (M04).....	Disc.	
68-69	8742744U	RR - Dark Aqua (M04).....	Disc.	
68-70	ARP4-36L	LF - Saddle (M36).....	25.00	ea.
68-70	ARP4-36R	RF - Saddle (M36).....	25.00	ea.
68-72	ARP4-10L	LF - Black (M10).....	25.00	ea.
68-72	ARP4-10R	RF - Black (M10).....	25.00	ea.
69	ARP4-16L	LF - Dark Blue (M16).....	25.00	ea.
69	ARP4-16R	RF - Dark Blue (M16).....	25.00	ea.
69	ARP4-23L	LF - Light Green (M23).....	25.00	ea.
69	ARP4-23R	RF - Light Green (M23).....	25.00	ea.
69	ARP4-12L	LF - Light Blue (M12).....	25.00	ea.
69	ARP4-12R	RF - Light Blue (M12).....	25.00	ea.
69	ARP4-27L	LF - White (M27).....	25.00	ea.
69	ARP4-27R	RF - White (M27).....	25.00	ea.
69	ARP4-30L	LF - Red (M30).....	25.00	ea.
69	ARP4-30R	RF - Red (M30).....	25.00	ea.

69	8742665U	LR - Dark Blue (M16).....	19.00	ea.
69	8742664U	RR - Dark Blue (M16).....	19.00	ea.
69	8742667U	LR - Red (M30).....	21.00	ea.
69	8742666U	RR - Red (M30).....	21.00	ea.
69	8742743U	LR - Light Green (M23).....	Disc.	
69	8742742U	RR - Light Green (M23).....	Disc.	
69	8742669U	LR - White (M27).....	21.00	ea.
69	8742668U	RR - White (M27).....	21.00	ea.
69-70	ARP4-24L	LF - Dark Metallic Green (M24).....	25.00	ea.
69-70	ARP4-24R	RF - Dark Metallic Green (M24).....	25.00	ea.
69-70	ARP4-02L	LF - Aqua.....	25.00	ea.
69-70	ARP4-02R	RF - Aqua.....	25.00	ea.
70	ARP4-31L	LF - Red.....	25.00	ea.
70	ARP4-31R	RF - Red.....	25.00	ea.
70	ARP4-14L	LF - Bright Blue (M14).....	25.00	ea.
70	ARP4-14R	RF - Bright Blue (M14).....	25.00	ea.
70	ARP4-43L	LF - Gold (M43).....	25.00	ea.
70	ARP4-43R	RF - Gold (M43).....	25.00	ea.
71	ARP4-19L	LF - Jade Green (M19).....	25.00	ea.
71	ARP4-19R	RF - Jade Green (M19).....	25.00	ea.
71	ARP4-41L	LF - Sandalwood (M41).....	25.00	ea.
71	ARP4-41R	RF - Sandalwood (M41).....	25.00	ea.
71-72	ARP4-42L	LF - Dark Saddle (M42).....	25.00	ea.
71-72	ARP4-42R	RF - Dark Saddle (M42).....	25.00	ea.
72	ARP4-25L	LF - Dark Green (M25).....	25.00	ea.
72	ARP4-25R	RF - Dark Green (M25).....	25.00	ea.
72	ARP4-47L	LF - Tan (M47).....	25.00	ea.
72	ARP4-47R	RF - Tan (M47).....	25.00	ea.
72	ARP4-37L	LF - White (M37).....	25.00	ea.
72	ARP4-37R	RF - White (M37).....	25.00	ea.

REAR QUARTER TRIM COMPONENTS

68-69	AP008	Black Rear Armrest Kit Complete with Pads, Bases & Ashtrays.....	115.00	pr.
68-72	1422R	Ash Tray Assembly - Convertible (no insert, ribbed lid).....	2 req. 42.00	ea.
70-72	1421R	Ash Tray Assembly (exc. Convertible) (no insert, ribbed lid) (will fit 68-69 also).....	2 req. 30.00	ea.
68-72	458I	Ash Tray Insert.....	13.00	ea.
70-72	489I	Ash Tray Insert.....	13.00	ea.
70-72	9806350I	Side Lower Panel Set.....	4 piece 95.00	pr.

continued...

Door Panel Components

...continued

REAR ARMREST COVERS

***Note: These are for Coupes with covered rear arm rest, some were covered while others were not.**

***Note: For Convertible, see Section 17.**

70	68AR14C	Bright Blue (M14)	62.00	set
70	68AR24C	Dark Metallic Green (M24)	62.00	set
70	68AR28C	Pearl (M28)	62.00	set
70	70AR31C	Red (M31)	62.00	set
70	70AR36C	Saddle (M36)	Disc.	
70	68AR43C	Gold (M43)	62.00	set
70-72	68AR10C	Black (M10)	62.00	set
71	71AR19C	Jade Green (M19)	62.00	set
71	68AR42C	Dark Saddle (M42)	62.00	set
71-72	68AR41C	Sandalwood (M41)	62.00	set
72	68AR25C	Dark Green (M25)	62.00	set
72	68AR37C	White (M37)	62.00	set
72	68AR47C	Tan (47)	62.00	set

DOOR PANEL WATER SHIELD SETS

68-72	CH-124	2 Door Chevelle		
		Front & Rear	4 piece	10.00 set
68-72	CH-127	Chevelle & El Camino		
		Front	2 piece	8.00 set
78-81	CH310	Malibu & El Camino		10.00 ea.

DOOR PANEL EMBLEMS

68	7728773	"SS 396"	36.00	pr.
69	J3555	"SS 396"	2 piece	26.00 pr.
69-72	7793368	"Malibu"	Disc.	
70-72	1573GM	"SS" Door Panel Trim Emblem	40.24	ea.
70-72	RP1279	"SS" Door Panel Emblems	2 piece	27.00 pr.

DOOR PANEL MOLDINGS (aluminum)

68	7730732A	Front Kit	2 piece	29.00 kit
68	7329967	Coupe Front & Rear Kit	4 piece	32.00 kit
68	732090	Convertible Front & Rear Kit	4 piece	32.00 kit

WINDLACE SETS

68	68AWL17	Windlace Set - Hardtop (blue)	24.00	pr.
68	68AWL17V	Windlace Set - Convertible (blue)	24.00	pr.
68	68AWL28	Windlace Set - Hardtop (pearl)	24.00	pr.
68	68AWL28V	Windlace Set - Convertible (pearl)	24.00	pr.
68	68AWL37	Windlace Set - Hardtop (white)	24.00	pr.
68	68AWL37V	Windlace Set - Convertible (white)	24.00	pr.
68	68AWL46	Windlace Set - Hardtop (ivy gold)	24.00	pr.
68	68AWL46V	Windlace Set - Convertible (ivy gold)	24.00	pr.
68-69	68AWL10	Windlace Set - Hardtop (black)	24.00	pr.
68-69	68AWL10V	Windlace Set - Convertible (black)	24.00	pr.
68-69	68AWL12	Windlace Set - Hardtop (lt. blue)	24.00	pr.
68-69	68AWL12V	Windlace Set - Convertible (lt. blue)	24.00	pr.
68-69	68AWL30	Windlace Set - Hardtop (red)	24.00	pr.
68-69	68AWL30V	Windlace Set - Convertible (red)	24.00	pr.

68-69	68AWL36	Windlace Set - Hardtop (saddle)	24.00	pr.
68-69	68AWL36V	Windlace Set - Convertible (saddle)	24.00	pr.
68-69	68AWL40	Windlace Set - Hardtop (off white)	24.00	pr.
68-69	68AWL40V	Windlace Set - Convertible (off white)	24.00	pr.
69	68AWL16	Windlace Set - Hardtop (dk. blue)	24.00	pr.
69	68AWL16V	Windlace Set - Convertible (dk. blue)	24.00	pr.
69	68AWL40V	Windlace Set - Convertible (dk. blue)	24.00	pr.
69	68AWL23	Windlace Set - Hardtop (lt. green)	24.00	pr.
69	68AWL23V	Windlace Set - Convertible (lt. green)	24.00	pr.
69	68AWL24	Windlace Set - Hardtop (dk. green)	24.00	pr.
69	68AWL24V	Windlace Set - Convertible (dk. green)	24.00	pr.
69	68AWL27	Windlace Set - Hardtop (parchment)	24.00	pr.
69	68AWL27V	Windlace Set - Convertible (parchment)	24.00	pr.
70-72	70AWL10	Windlace Set - Hardtop/Conv. (black)	45.00	pr.
70-72	70AWL37	Windlace Set - Hardtop/Conv. (white)	45.00	pr.

MISCELLANEOUS DOOR PANEL COMPONENTS

68-72	62272-PS	Door Panel Clips	75	ea.
71-72	1242GM	Remote Mirror Inside Bezel	29.00	ea.

Interior Fastener Kit

***Note: Kit for Chevilles and includes door seal platescrews, lower door panel screws, sunvisor support screws, arm rest base screws, arm rest pad screws, coat hook screws, seat bumper screws, dome light bezel screws and door panel clips.**

68	270110	2 Door Hardtop	163 piece	31.00 kit
68	270111	Convertible	123 piece	30.00 kit
68	270133	El Camino	115 piece	19.00 kit
69	270113	2 Door Hardtop	171 piece	31.00 kit
69	270112	Convertible	113 piece	26.00 kit
69	270120	El Camino	114 piece	23.00 kit
68-69	RP1022	Chevelle Interior Fastener Kit		14.00 kit
70-72	RP1023	Chevelle Interior Fastener Kit		14.00 kit
70-72	270134	El Camino	104 piece	23.00 kit
70	270114	2 Door Hardtop	100 piece	21.00 kit
70	270115	Convertible	117 piece	28.00 kit
70	270550	Monte Carlo	64 piece	18.00 kit
71-72	270117	2 Door Hardtop	110 piece	22.00 kit
71-72	270116	Convertible	110 piece	24.00 kit
71-72	270551	Monte Carlo	76 piece	24.00 kit
73	270123	Chevelle	109 piece	18.00 kit
73-77	270135	El Camino	101 piece	23.00 kit
76	270196	Malibu Classic	88 piece	19.00 kit
78-85	271351	El Camino Console Screw Kit	24 piece	10.00 kit
78-87	271355	El Camino (correct)	168 piece	49.00 kit

Master Interior Fastener Kits

**Kits include fasteners to attach: air outlet bezels, air vents in door jam, armrest base & pad, ash tray retainer, coat hook, console & door & hinge & lamp, courtesy lamps, dash pad, dimmer switch, dome lamp, door panels, door handles, door pull straps, firewall insulation, glove box door & latch & liner, grab bar, heater control, instrument cluster, kick panels, mirror, nameplates, pillar moldings, quarter glass weatherstrip, quarter trim panels, radio trim panel, radio control shafts, rocker panel cover plates, scuff plates, seat back stop bumpers & strikers, seat back cables, seat back panels, rear seat > body, seat pivot clips & covers, seat tracks > floor, shifter plate, shoulder harness retainers, steering column > dash, steering column cover at dash & firewall, steering wheel shroud, sun visor brackets & clamps, turn signal lever, window cranks, vent window channels (67F).*

68	68ANCP	Coupe.....	322 piece.....	165.00	kit
68	68ANCV	Convertible.....	273 piece.....	155.00	kit
69	69ANCP	Coupe.....	347 piece.....	165.00	kit
69	69ANCV	Convertible.....	306 piece.....	155.00	kit
70-72	70ANCP	Coupe.....	418 piece.....	180.00	kit
70-72	70ANCV	Convertible.....	375 piece.....	175.00	kit

Kick Panels

68-72	77393845	Kick Panel Set (A/C models - black) LH/RH.....	70.00	set
68-72	87364267	Kick Panel Set (exc. A/C - black) LH/RH.....	174.00	set

Headliner & Inside Window Trim

**For headliners, see Section 18.*

HEADLINER BOW KITS

68	A68BOW	Chevelle - 2 Door.....	6 bows.....	49.00	kit
68-72	AE682BOW	El Camino.....		35.00	kit
68	A682BOW	Chevelle - 2 Door.....	5 bow.....	49.00	kit
69-72	HB067	Chevelle.....		49.00	kit

HEADLINER BOW CLIPS

68-72	5170K	Clip Kit.....	6 piece.....	20.00	kit
-------	-------	---------------	--------------	-------	-----

INTERIOR WINDSHIELD TRIM

68-72	8776408	All - Upper (black) (can be dyed dark colors).....		37.00	ea.
68-72	8776409	All - Upper (white) (can be dyed light colors).....		37.00	ea.

INTERIOR REAR WINDOW TRIM

68-72	7740509	All - Upper & Sides (black) (can be dyed dark colors).....		58.00	ea.
68-72	8740342	All - Upper & Sides (white) (can be dyed light colors).....		56.00	ea.
68-72	4585-T	Lower Rear Window Corner Trim 		32.00	pr.
68-72	3684P	Lower Rear Window Corner Trim (import)		25.00	pr.

HEADLINER WINDLACE

68-75	WL1-CM	Hardtop Chevelle (black).....	15 req.....	2.00	ft.
68-72	AP158	Side Headliner Moldings (2 piece set).....		73.00	pr.

BLACK PILLAR POST MOLDINGS

68-72	87360545	Convertible.....		87.00	pr.
68-69	77352467	Hardtop.....		70.00	pr.
68-69	77352645	El Camino & 2 Door Sedan.....		60.00	pr.
70-72	AP010	Windshield Pillar - LH.....		125.00	ea.
70-72	AP011	Windshield Pillar - RH.....		125.00	ea.

INSIDE MIRROR COMPONENTS

68-72	3633013	Mirror (10" chrome with gray trim).....		45.00	ea.
73-77	3355R	10" Mirror (stainless, day/night).....		44.00	ea.
68-72	1241GM	Mirror Screw (mounts mirror to support).....		60	ea.
68-70	565801	Mirror Mounting Bushing.....		4.90	ea.
68-72	8752692	Mirror Support (chrome) (exc. Convertible).....		28.00	ea.
68-70	7764898	Mirror Support Boot (black).....		27.00	ea.
69-71	5961836	Mirror Map Light Lens 		10.00	ea.
71-72	CH29155	Mirror Support Boot (black) Coupe/ El Camino.....		28.00	ea.

SUNVISOR COMPONENTS

**Note: For sunvisors, see Section 18.*

68-72	600764	Tip & Bushing Kit.....		7.25	kit
68-72	1249R	Support (exc. Convertible) "Nicer Than GM Part".....		17.00	ea.
68-72	77354767	Convertible Support Set.....	2 piece.....	58.00	pr.

MISCELLANEOUS HEADLINER TRIM

68-75	1577GM	Coat Hanger Hook.....		14.30	ea.
73-77	9653915	Coat Hook and Escutcheon (Monte Carlo)	2 req.....	11.00	ea.

Headliner Insulation

68-77	HLIN001	Chevelle/El Camino/Monte Carlo.....		28.00	ea.
-------	---------	-------------------------------------	--	-------	-----

Dome Lamps & Components

68-72	1417GM	Door Jamb Switch (2 terminals).....	10.26	ea.
68-70	1414GM	Chevelle/Monte Carlo Lens (square)	6.50	ea.
68-70	1414R	Chevelle/Monte Carlo Lens (square)	8.00	ea.
68-70	4550-T	Chevelle/Monte Carlo Reflector (square) MADE IN USA	33.00	ea.
68-70	7731129R	Chevelle/Monte Carlo Reflector (square) (import).....	19.00	ea.
68-70	4552-T	Chevelle/Monte Carlo Assembly (square) MADE IN USA	43.00	set
68-72	5007R	Convertible Rear Lower Armrest Courtesy Lens	4.00	ea.
68-77	1415R	El Camino Lens.....	10.00	ea.
68-77	1410R	El Camino Reflector	15.00	ea.
71-76	8732777	Chevelle/Monte Carlo Lens (round).....	7.00	ea.
71-76	1411R	Chevelle/Monte Carlo Reflector (round) ...	10.00	ea.
68-77	2959GM	Dome Lamp Bulb	2.00	ea.
76-83	1695635	Malibu Housing (rectangular).....	64.00	ea.
76-88	1695635	Monte Carlo Housing (rectangular).....	64.00	ea.
76-88	8780507	Malibu/Monte Carlo Lense (square).....	11.00	ea.

Interior Firewall Insulation

FIREWALL INSULATION KITS

68-72	9817605	Pad with Retainers (exc. A/C).....	37.00	kit
68-72	9817606	Pad with Retainers with A/C.....	37.00	kit
69-71	3868790	Pad Retainer (correct).....	1.50	ea.
68-72	R53299B	Dash Insulator.....	28.00	ea.
68-72	R53002C	Kick Panel Insulation Set	18.00	set
68-77	280365R	Firewall Pad Fastener Tool.....	10.00	ea.
73-77	CH316	Firewall Pad No A/C	32.00	ea.
73-77	MT142	Firewall Pad Monte Carlo with A/C	37.00	ea.

STEERING COLUMN SEALS & COMPONENTS

68-72	7807812	Seal.....	9.00	ea.
68	9419380	Column to Firewall Cover Clamp Bolt.....	2 req.	75 ea.
69-70	9419380	Column to Firewall Cover Clamp Bolt.....	2 req.	75 ea.
71-72	9420065	Column to Firewall Cover Clamp Bolt.....	2 req.	75 ea.
68	3922889	Column to Floor Cover (carpet guard) (repl. part).....	31.00	ea.
69-72	3947979	Column to Floor Cover (carpet guard)	31.00	ea.

***Carpet guards include retainers.**

68	9419380	Carpet Guard Mounting Bolt ...	2 req.	75 ea.
69-72	9420065	Carpet Guard Mounting Bolt ...	2 req.	75 ea.

MISCELLANEOUS FIREWALL ITEMS

68-72	3923912	Plastic Firewall Wiring Gutter.....	6.00	ea.
68-69	3132GM	Wiper Motor to Firewall Seal	11.10	ea.
68-72	399904	Clutch Pedal Push Rod Firewall Boot	15.00	ea.
68-72	3841879	Speedometer Cable Firewall Grommet.....	6.00	ea.
69-71	3954594	Firewall Detent Cable Hole Plug (exc. TH350)	10.00	ea.
72	3954594	Firewall Detent Cable Hole Plug (exc. TH350) (prior 10/12/71).....	10.00	ea.
72	1233424	Firewall Detent Cable Hole Plug (exc. TH350) (after 10/12/71).....	10.00	ea.

NEED A PICTURE?

www.classicmuscle.com

Each year specific catalog is available for download on our website! Find your specific part from our catalog or website.

Go to the search box and type in the part number exactly as it is in our catalog (dashes, letters, etc.) and it will display a picture of that part. If we do not picture the part you are looking for, please let your sales rep know or e-mail us at: **classic@modernauto.com**.

Convertible Tops & Components

SUPERIOR TOP

36 oz. - 38 oz.

(5 Year Warranty)

(Part # is for black, add "W" at end of part # for white.)

68-72	CTA1022S	Top Only	150.00	ea.
68-72	CTA1022SP	Top with Plastic Window	200.00	ea.
68-72	CTA1022SG	Top with Glass Window	300.00	ea.

CONVERTIBLE TOP COMPONENTS

68-72	TOPPADS	Pads	42.00	pr.
-------	---------	------	-------	-----

***Note: Convertible Top Weatherstripping located in Section 12.**

INTERIOR METAL PANELS

68-70	516-AG	Lower Armrest Panel - RH	Disc.
68-70	517-AG	Lower Armrest Panel - LH	Disc.
71-72	518-AG	Lower Armrest Panel - RH	Disc.
71-72	519-AG	Lower Armrest Panel - LH	Disc.
68-72	520-AG	Upper Piston Panel (manual top) RH	Disc.
68-72	521-AG	Upper Piston Panel (manual top) LH	Disc.
68-72	522-AG	Upper Piston Panel (power top) RH	Disc.
68-72	523-AG	Upper Piston Panel (power top) LH	Disc.

REAR ARM REST COVER SETS

***Sets are 4 pieces which include upper piston covers.**

68	68AR12	Light Blue (M12)	74.00	set
68	68AR17	68 Blue (M17)	74.00	set
68	68AR28	Pearl (M28)	74.00	set
68	68AR46	Ivy Gold (M46)	74.00	set
68-69	68AR30	Red (M30)	74.00	set
68-70	70AR36	Saddle (M36)	74.00	set
68-72	68AR10	Black (M10)	74.00	set
69	69AR16	Dark Blue (M16)	74.00	set
69	68AR23	Light Green (M23)	74.00	set
69	68AR27	Parchment (M27)	74.00	set
69-70	68AR24	Dark Metallic Green (M24)	74.00	set
70	68AR14	Bright Blue (M14)	74.00	set
70	68AR43	Gold (M43)	74.00	set
70	70AR31	70 Red (M31)	74.00	set
70	68AR28	Pearl (M28)	74.00	set
71	71AR19	Jade Green (M19)	74.00	set
71	68AR42	Dark Saddle (M42)	74.00	set
71-72	68AR41	Sandalwood (M41)	74.00	set
72	68AR47	Tan (M47)	74.00	set

TOP WELL LINERS

68-72	6872ATW	Top Well - Black	64.00	ea.
-------	---------	------------------	-------	-----

TOP BOOTS

68	68AT12	Light Blue (M12)	143.00	ea.
68	68AT17	68 Blue (M17)	143.00	ea.
68	68AT28	Pearl (M28)	143.00	ea.
68	68AT46	Ivy Gold (M46)	143.00	ea.
68-69	68AT30	Red (M30)	143.00	ea.
68-70	70AT36	70 Saddle (M36)	143.00	ea.
68-72	68AT10	Black (M10)	143.00	ea.
68-72	68AT37	White (M37)	143.00	ea.
69	68AT16	Dark Blue (M16)	143.00	ea.
69	68AT23	Light Green (M23)	143.00	ea.
69	68AT27	Parchment (M27)	143.00	ea.
69-70	69AT24	Dark Metallic Green (M24)	143.00	ea.
70	68AT14	Bright Blue (M14)	143.00	ea.
70	70AT31	70 Red (M31)	143.00	ea.
71	68AT19	Jade Green (M19)	143.00	ea.
70	71AT25	Dark Green (M25)	143.00	ea.
71	71AT42	Dark Saddle (M42)	143.00	ea.
71-72	71AT41	Sandalwood (M41)	143.00	ea.
72	68AT47	Tan (M47)	143.00	ea.

WINDSHIELD HEADER BOW

68-72	7712520	Header Bow	390.00	ea.
-------	---------	------------	--------	-----

WELL MOLDING CLIPS

68-72	7742626	Clip	16 req.	3.50 ea.
-------	---------	------	---------	----------

NEED A PICTURE?

www.classicmuscle.com

Each year specific catalog is available for download on our website! Find your specific part from our catalog or website.

Go to the search box and type in the part number exactly as it is in our catalog (dashes, letters, etc.) and it will display a picture of that part. If we do not picture the part you are looking for, please let your sales rep know or e-mail us at: **classic@modernauto.com**.

Convertible Tops & Components

...continued

CONVERTIBLE TOP OPERATION COMPONENTS

68-69	15208	Convertible Top Frame & Body		
		Hardware Kit	274.00	kit
68-72	7710923	Power Top Motor/Pump	245.00	ea.
68-72	3698109	Motor Mounting Grommets	2.00	ea.
68-72	9812594	Top Cylinder - LH/RH	155.00	ea.
68-72	CTH6872	Hydraulic Hose Kit	115.00	kit
68-72	77568845	Cable Assembly	52.00	pr.
68-72	5716613	Latch Knuckle Hook	2 req. 5.00	ea.
68-72	C513	Knuckle - LH	12.00	ea.
68-72	C514	Knuckle - RH	12.00	ea.
68-72	77409123	Latch Striker Set	55.00	set
68	4578-T	Door Alignment Wedge Kit 	45.00	kit
68	3897314	Power Top Switch (correct)	33.00	ea.
69	3959230	Power Top Switch (correct)	33.00	ea.
70-72	3973644	Power Top Switch (correct)	23.00	ea.
68	3921418	Switch Housing with Retainers	15.00	ea.
69	3937659	Switch Housing with Retainers	15.00	ea.
68	9417706	Housing Mounting Screw	2 req. Disc.	
69	3909539	Housing Mounting Nut	2 req. 50	ea.
70-72	3973645	Switch Bracket	10.00	ea.
69	3937660	Switch Bezel	25.00	ea.
69	3937661	Top & Defogger Switch Bezel	70.00	ea.
70-72	3973641	Top Switch Bezel	29.00	ea.
70-72	3909539	Bezel Mounting Nut	2 req. 50	ea.
68-71	4850166	Circuit Breaker	20.00	ea.
72	3996279	Circuit Breaker	Disc.	
68	3858195	Breaker Mounting Screw	2 req. 25	ea.
69-71	9428924	Breaker Mounting Screw	2 req. Disc.	
68-69	4537GM	Breaker Terminal Nut	2 req. 40	ea.
70-71	4727GM	Breaker Terminal Nut	2 req. Disc.	
70-72	RP1456	Top Frame Assembly (Powertop)	1050.00	ea.
70-72	15209	Convertible Top Frame & Body		
		Hardware Kit	274.00	kit

Vinyl Tops

**Note: Other colors available by special order. Chevelle part numbers for 2 door hardtop. Call for other applications. Vinyl prices change frequently. Please call for current price.*

68-72	TT161-B	Chevelle (black)	148.00	ea.
68-72	TT161-W	Chevelle (white)	148.00	ea.
68-72	TT162-B	El Camino (black)	135.00	ea.
68-72	TT162-W	El Camino (white)	135.00	ea.
70-72	VT207-B	Monte Carlo (black)	148.00	ea.
73	TT163-B	Chevelle (black)	CALL	
73	TT163-W	Chevelle (white)	CALL	
74-77	TT164-B	Chevelle (black)	CALL	
74-77	TT164-W	Chevelle (white)	CALL	
73-77	TT165-B	El Camino (black)	CALL	
73-77	TT165-W	El Camino (white)	CALL	
73-77	VT208-B	Monte Carlo (black)	CALL	
73-77	VT208-W	Monte Carlo (white)	CALL	



Upholstery from PUI

PUI upholstery is high quality in material and workmanship, as well as originality and fit. Vinyls are rerun to match GM's original colors while matching or exceeding factory specifications. All products meet the FMVSS 302 Fire Prevention standards, and meet cold crack tolerances. Production of seat upholstery also includes insurance of fit on a set of frames. ***All seat covers & door panels have a two-year warranty against defects in materials and workmanship. *Note: All bucket seat cover and door panel prices are for pairs.***



"GOLD EDITION" Door Panels

These door panels are made with the same quality and craftsmanship you have come to expect from PUI. In addition, they are now available with GM style cardboard inserts. These inserts give the pleated areas a defined "square-edge" look, therefore enhancing the design of the panel. Available in standard and pre-assembled styles, these are sure to please.

“Let’s Talk About Door Panels”

We offer the number one quality door panel being made. It is by PUI Interiors and MADE IN **USA** . Door panels are offered in two versions, non-assembled which we call standard, and pre-assembled which we call PAD’s. We recommend standard panels when you have your old panels, and PAD’s when you do not have your old panels. We also suggest PAD’s when you just want installation to be as simple as possible.

What’s the difference in Standard vs PAD? Here it is by years:

1968

PAD’s have the bright metal molding installed along with the metal upper rail and also has the inner window felt and door lock rod ferrule installed. Rear PAD’s have an ABS plastic (no rust) upper rail that replaces the O.E. metal rail, and also has the inner window felt installed. Standard panels require installation of the bright metal molding, the upper metal rail (from your old panel), the inner window felt and the door lock rod ferrule.

****Note: Molding available separately, see Section 16.***

Lock rod ferrule available separately, see Section 13.

For window felts, see Section 12.

1969-72

Front PAD’s have metal upper rail along with the inner window felt and door lock rod ferrule installed. Rear PAD’s have an ABS plastic (no rust) upper rail that replaces the O.E. metal rail, and also has the inner window felt installed. Standard panels require installation of the upper metal rail (from your old panel), the inner window felt and the door lock rod ferrule.

****Note: Lock rod ferrule available separately, see Section 13. For window felts, see Section 12.***

1968-72

****Additional note: PAD’s or standard panels do not include door panel emblems such as “Malibu”, “SS”, “SS396”. Although they are available separately, see Section 16.***

Interior / Upholstery Quick Find Index

While the bulk upholstery (in bold) is listed in Section 18, some components are better suited in other sections throughout our catalog. This index can serve as a checklist ☐ for component parts that may also be needed for a complete interior restoration.

SEAT COVERS:

- ☐ seat cover hog rings & pliers Section 16
- ☐ seat belt components Section 16
- ☐ seat bumpers Section 16
- ☐ seat emblems Section 16
- ☐ seat foams Section 16
- ☐ seat hinge arm covers Section 16
- ☐ seat knobs Section 16
- ☐ seat springs Section 16
- ☐ headrest assemblies & covers Section 18
- ☐ headrest locks Section 16
- ☐ plastic seat backs & bottoms Section 16
- ☐ rear seat to trunk divider board Section 10

FRONT DOOR PANELS / REAR SIDE PANELS:

- ☐ door panel clips Section 16
- ☐ door panel emblems Section 16
- ☐ door panel moldings Section 16
- ☐ door panel water shields Section 16
- ☐ arm rest pads & bases Section 16
- ☐ remote mirror door panel bezels Section 16
- ☐ door handles, window cranks & components Section 13
- ☐ door lock components, lock knobs & ferrules Section 13
- ☐ window regulators & components Section 13
- ☐ power window switches Section 13
- ☐ front kick panels Section 16
- ☐ rear arm rest covers Section 16
- ☐ convertible rear arm rest covers Section 17
- ☐ rear ashtrays Section 16
- ☐ door jamb edge moldings Section 16
- ☐ door windlace end caps Section 16

HEADLINERS:

- ☐ headliner bows Section 16
- ☐ windshield & back glass headliner trim Section 16
- ☐ windshield pillar post moldings Section 16
- ☐ side headliner trim Section 16
- ☐ coat hooks Section 16
- ☐ dome lamps & courtesy lamps Section 16
- ☐ inside rear view mirror Section 16

SUNVISORS:

- ☐ visor supports Section 16
- ☐ visor vanity mirror Section 16

CARPET:

- ☐ door sill plates & screws Section 11
- ☐ sound deadener Section 18
- ☐ floor mats Section 18
- ☐ firewall insulation & carpet guard Section 16
- ☐ trunk mats & spare tire covers Section 10

MISCELLANEOUS:

- ☐ console & components Section 15
- ☐ glove box & components Section 15
- ☐ instrument panel trim & dash pads Section 15
- ☐ pedal pads & components Section 16
- ☐ steering column components & steering wheels Section 15
- ☐ weatherstripping Section 12

68 2 Door Chevelle Malibu, SS & Custom El Camino Front & Rear Vinyl Seat Covers

Seat covers are assembled with sewn-style inserts and include vinyl covered buttons. Seat covers are made from Madrid grain vinyl.



VINYL SEAT COVERS:

Front Seat Covers.....\$204.00 set • Rear Seat Covers.....\$118.00 set

(A) = SS Bucket Trim # • **(B)** = SS or Custom El Camino Trim # • **(C)** = SS & Convertible Split Bench Trim #

Color • Trim Code	Buckets			Split Bench			Coupe			Convertible		
	Front	(A)	(B)	Front	(C)	(B)	Rear	(A)	(C)	Rear	(A)	(C)
Black (M10)	68AS10U	766	766	68AS10B	765	765	68AS10C	766	765	68AS10V	766	765
Blue* (M12)	68AS12U	---	774	68AS12B	---	773	68AS12C	---	---	68AS12V	---	---
Blue (M17)	68AS17U	757	---	68AS17B	755	---	68AS17C	757	755	68AS17V	757	755
Pearl (M28)	68AS28U	794	---	68AS28B	793	---	68AS28C	794	793	68AS28V	794	793
Red (M30)	68AS30U	---	---	68AS30B	795	---	68AS30C	---	795	68AS30V	---	795
Saddle* (M36)	68AS36U	---	783	68AS36B	---	782	---	---	---	---	---	---
Gold (M46)	68AS46U	756	---	68AS46B	754	---	68AS46C	756	754	68AS46V	756	754

***Note:** (M12) & (M36) are lighter than original for El Camino.

68 Chevelle Malibu 2 Door Hardtop Split Bench Front & Rear Cloth Seat Covers

Madrid vinyl & Rapture cloth. Front & Rear sets only.

CLOTH SEAT COVERS:

Front & Rear Seat Cover Set.....\$725.00 set

Color • Trim #'s	5 Piece Set
Black (764)	7732727
Blue (772)	7732728
Gold (779)	7732729
Green (791)	7732731

***Note:** For seat components, see Section 16. For convertible rear seat back trim, see Section 17.

68 2 Door Chevelle Malibu, SS & Custom El Camino Front Door Panels & Rear Side Panels

Front door panels feature two vertical chrome mylar strips. Door panels are made from Madrid grain vinyl. ***Note:** See opening pages of this section for Standard vs. PAD and Regular vs. Gold Edition differences. Chevelle and El Camino pre-assembled door panels will not interchange, standards will interchange.



STANDARD:

Front Panels.....\$115.00

Coupe Rear Panels.....\$69.00 set • Convertible Rear Panels.....\$43.00 set

PRE-ASSEMBLED (PAD):

Front Panels.....\$213.00 set • Rear Panels.....\$156.00 set

Color • Trim Code • Trim #'s			Fronts	Chevelle	El Camino	Coupe Rear	Conv. Rear
			Std.	PAD	PAD	Standard • PAD	Standard • PAD
Black	(M10)	764, 765, 766	D310	• PD310	• PDE310	D310C • PD310C	D310V • PD310V
Blue*	(M12)	773, 774	D315	• PD315	• PDE315	D315C • PD315C	D315V • PD315V
Blue	(M17)	772, 755, 757	D313	• PD313	• PDE313	D313C • PD313C	D313V • PD313V
Pearl	(M28)	793, 794	D312	• PD312	• PDE312	D312C • PD312C	D312V • PD312V
Red	(M30)	795	D311	• PD311	• PDE311	D311C • PD311C	D311V • PD311V
Saddle*	(M36)	782, 783	D316	• -----	• PDE316	----- • -----	----- • -----
Gold	(M46)	779, 754, 756	D314	• PD314	• PDE314	D314C • PD314C	D314V • PD314V

***Note:** (M12) & (M36) are lighter than original for El Camino. (M12) was not originally used for Chevilles.



GOLD EDITION STANDARD:

Front Panels.....\$158.00 set

Coupe Rear Panels.....\$93.00 set • Convertible Rear Panels.....\$63.00 set

GOLD EDITION PRE-ASSEMBLED (PAD):

Front Panels.....\$315.00 set • Rear Panels.....\$210.00 set

Color • Trim Code • Trim #'s			Fronts	Chevelle	El Camino	Coupe Rear	Conv. Rear
			Std.	PAD	PAD	Standard • PAD	Standard • PAD
Black	(M10)	764, 765, 766	DO310	• PDO310	• PDEO310	DO310C • PDO310C	DO310V • PDO310V
Blue*	(M12)	773, 774	DO315	• PDO315	• PDEO315	DO315C • PDO315C	DO315V • PDO315V
Blue	(M17)	772, 755, 757	DO313	• PDO313	• PDEO313	DO313C • PDO313C	DO313V • PDO313V
Pearl	(M28)	793, 794	DO312	• PDO312	• PDEO312	DO312C • PDO312C	DO312V • PDO312V
Red	(M30)	795	DO311	• PDO311	• PDEO311	DO311C • PDO311C	DO311V • PDO311V
Saddle*	(M36)	782, 783	DO316	• -----	• PDEO316	----- • -----	----- • -----
Gold	(M46)	779, 754, 756	DO314	• PDO314	• PDEO314	DO314C • PDO314C	DO314V • PDO314V

***Note:** (M12) & (M36) are lighter than original for El Camino. (M12) was not originally used for Chevilles.

***Note:** For door panel components, see Section 16. For convertible rear arm rest covers, see Section 17.

69 2 Door Chevelle Malibu, SS & Custom El Camino Front & Rear Vinyl Seat Covers

Madrid grain vinyl seat covers have basketweave design stripe in center of each dielectric insert, and include matching vinyl-covered buttons.



VINYL SEAT COVERS:

Front Seat Covers.....\$250.00 set • Rear Seat Covers (exc. 2 dr. Sedan).....\$139.00 set

(A) = SS Bucket Trim # • (B) = SS or Custom El Camino Trim # • (C) = SS & Convertible Split Bench Trim #

Color • Trim Code		Buckets Front		(A)	(B)
Black	(M10)	69AS10U	756	756	
Dk. Blue	(M16)	69AS16U	765	765	
Lt. Green	(M23)	69AS23U	785	---	
Dk. Green	(M24)	69AS24U	796	---	
Parchment	(M27)	69AS27U	791	---	
Red	(M30)	69AS30U	788	---	
Saddle*	(M36)	69AS36U	---	771	

Split Bench Front		(A)	(B)
69AS10B	755	755	
69AS16B	764	764	
69AS23B	784	---	
69AS24B	795	---	
69AS27B	790	---	
69AS30B	787	---	
69AS36B	---	770	

Color • Trim Code		Coupe Rear		(A)	(C)
Black	(M10)	69AS10C	756	755	
Dk. Blue	(M16)	69AS16C	765	764	
Lt. Green	(M23)	69AS23C	785	784	
Dk. Green	(M24)	69AS24C	796	795	
Parchment	(M27)	69AS27C	791	790	
Red	(M30)	69AS30C	788	787	
Saddle*	(M36)	---	---	---	

Convertible Rear		(A)	(C)
69AS10V	756	755	
69AS16V	765	764	
69AS23V	785	784	
69AS24V	796	795	
69AS27V	791	790	
69AS30V	788	787	
---	---	---	

2 Dr. Sedan Rear
69AS10V
69AS16V
69AS23V
69AS24V
69AS27V
69AS30V

*Note: (M36) is lighter than original for El Camino.

69 Chevelle Malibu 2 Door Hardtop Split Bench Front & Rear Cloth Seat Covers

Madrid vinyl & Rior cloth. Front & Rear sets only.

CLOTH SEAT COVERS:

Front & Rear Seat Cover Set.....\$725.00 set

Color • Trim #'s		5 Piece Set
Black	(753)	8718113
Dk. Blue	(762)	8718114
Aqua	(779)	8718116
Dk. Green	(782)	8743335
Lt. Green	(783)	8718117

*Note: For seat components, see Section 16. For convertible rear seat back trim, see Section 17.

SECTION 18 - UPHOLSTERY

69 2 Door Chevelle Malibu, SS & Custom El Camino Front Door Panels & Rear Side Panels

Door panels of same material feature dielectrically patterned bar paralleled by chrome mylar strips. ***Note: See opening pages of this section for Standard vs. PAD and Regular vs. Gold Edition differences. Chevelle and El Camino pre-assembled door panels will not interchange, standards will interchange.**



STANDARD:

Front Panels.....\$115.00 set
Coupe Rear Panels.....\$69.00 set • Convertible Rear Panels.....\$43.00 set

PRE-ASSEMBLED (PAD):

Front Panels.....\$213.00 set • Rear Panels.....\$156.00 set

<u>Color • Trim Code • Trim #'s</u>			<u>Fronts</u>	<u>Chevelle</u>	<u>El Camino</u>	<u>Coupe Rear</u>	<u>Convertible Rear</u>
			<u>Std.</u>	<u>PAD</u>	<u>PAD</u>	<u>Standard • PAD</u>	<u>Standard • PAD</u>
Black	(M10)	753, 755, 756	D250	• PD250	• PDE250	D250C • PD250C	D250V • PD250V
Lt. Blue*	(M12)		D256	• PD256	• -----	D256C • PD256C	D256V • PD256V
Dk. Blue	(M16)	762, 764, 765	D254	• PD254	• PDE254	D254C • PD254C	D254V • PD254V
Lt. Green	(M23)	783, 784, 785	D255	• PD255	• PDE255	D255C • PD255C	D255V • PD255V
Dk. Green	(M24)	782, 795, 796	D253	• PD253	• PDE253	D253C • PD253C	D253V • PD253V
Parchment	(M27)	790, 791	D252	• PD252	• PDE252	D252C • PD252C	D252V • PD252V
Red	(M30)	787, 788	D251	• PD251	• PDE251	D251C • PD251C	D251V • PD251V
Saddle*	(M36)	770, 771	D259-1	• -----	• PDE259-1	----- • -----	----- • -----

***Note: (M36) is lighter than original for El Camino. (M12) was not originally used for this year model.**



GOLD EDITION STANDARD:

Front Panels.....\$127.00 set
Coupe Rear Panels.....\$93.00 set • Convertible Rear Panels.....\$74.00 set

GOLD EDITION PRE-ASSEMBLED (PAD):

Front Panels.....\$315.00 set • Rear Panels.....\$210.00 set

<u>Color • Trim Code • Trim #'s</u>			<u>Fronts</u>	<u>Chevelle</u>	<u>El Camino</u>	<u>Coupe Rear</u>	<u>Convertible Rear</u>
			<u>Std.</u>	<u>PAD</u>	<u>PAD</u>	<u>Standard • PAD</u>	<u>Standard • PAD</u>
Black	(M10)	753, 755, 756	DO250	• PDO250	• PDEO250	DO250C • PDO250C	DO250V • PDO250V
Lt. Blue*	(M12)	-----, -----	DO256	• PDO256	• -----	DO256C • PDO256C	DO256V • PDO256V
Dk. Blue	(M16)	762, 764, 765	DO254	• PDO254	• PDEO254	DO254C • PDO254C	DO254V • PDO254V
Lt. Green	(M23)	783, 784, 785	DO255	• PDO255	• PDEO255	DO255C • PDO255C	DO255V • PDO255V
Dk. Green	(M24)	782, 795, 796	DO253	• PDO253	• PDEO253	DO253C • PDO253C	DO253V • PDO253V
Parchment	(M27)	790, 791	DO252	• PDO252	• PDEO252	DO252C • PDO252C	DO252V • PDO252V
Red	(M30)	787, 788	DO251	• PDO251	• PDEO251	DO251C • PDO251C	DO251V • PDO251V
Saddle*	(M36)*	770, 771	DO259-1	• -----	• PDEO259-1	----- • -----	----- • -----

***Note: (M36) is lighter than original for El Camino. (M12) was not originally used for this year model.**

***Note: For door panel components, see Section 16. For convertible rear arm rest covers, see Section 17.**

70 2 Door Chevelle Malibu, SS & Custom El Camino Front & Rear Vinyl Seat Covers

Madrid grain vinyl seat covers feature twin dielectric strips in each insert.



VINYL SEAT COVERS:

Front Seat Covers.....\$250.00 set • Rear Seat Covers.....\$139.00 set

(A) = SS Bucket Trim # • (B) = SS or Custom El Camino Trim # • (C) = SS & Convertible Split Bench Trim #

Color • Trim Code	Buckets			Split Bench			Coupe			Convertible		
	Front	(A)	(B)	Front	(C)	(B)	Rear	(A)	(C)	Rear	(A)	(C)
Black (M10)	70AS10U	756	756	70AS10B	755	755	70AS10C	756	755	70AS10V	756	755
Brt. Blue (M14)	70AS14U	765	765	70AS14B	764	764	70AS14C	765	764	70AS14V	765	764
Dk. Green (M24)	*70AS24U	796	---	70AS24B	795	---	70AS24C	796	795	70AS24V	796	795
Pearl (M28)	70AS28U	791	---	70AS28B	790	---	70AS28C	791	790	70AS28V	791	790
Red (M31)	70AS31U	788	---	70AS31B	787	---	70AS31C	788	787	70AS31V	788	787
Saddle (M36)	70AS36U	771	771	70AS36B	770	770	70AS36C	771	770	70AS36V	771	770
Gold (M43)	70AS43U	---	---	70AS43B	777	---	70AS43C	---	777	70AS43V	---	777

70 Chevelle Malibu 2 Door Hardtop Split Bench Front & Rear Cloth Seat Covers

Madrid vinyl & Rivar cloth. Front & Rear sets only.

CLOTH SEAT COVERS:

Front & Rear Seat Cover Set.....\$725.00 set

Color • Trim #'s	5 Piece Set
Black (753)	8795982
Brt. Blue (762)	8795983
Gold (776)	8795984
Aqua* (779)	70A779SU
Dk. Green (782)	8795985

**Note: (779) was not originally used on 2 Dr. Hardtop for this year model.*

**Note: For seat components, see Section 16. For convertible rear seat back trim, see Section 17.*

70 2 Door Chevelle Malibu, SS & Custom El Camino Front Door Panels & Rear Side Panels

Door panels are accented by parallel chrome mylar strips across the top of vertical dielectric pleats. A wide milled strip denotes the bottom of door panel. ***Note: See opening pages of this section for Standard vs. PAD and Regular vs. Gold Edition differences. Chevelle and El Camino pre-assembled door panels will not interchange, standards will interchange.**



STANDARD:

Front Panels.....\$115.00 set
Coupe Rear Panels.....\$69.00 set • Convertible Rear Panels.....\$43.00 set

PRE-ASSEMBLED (PAD):

Front Panels.....\$213.00 set • Rear Panels.....\$156.00 set

Color • Trim Code • Trim #'s			Fronts Std.	Chevelle • PAD	El Camino • PAD	Coupe Rear Standard • PAD	Convertible Rear Standard • PAD
Black	(M10)	753, 755, 756	D240	• PD240	• PDE240	D240C • PD240C	D240V • PD240V
Brt. Blue	(M14)	762, 764, 765	D249	• PD249	• PDE249	D249C • PD249C	D249V • PD249V
Dk. Green	(M24)	782, 795, 796	D246	• PD246	• PDE246	D246C • PD246C	D246V • PD246V
Pearl	(M28)	790, 791	D242	• PD242	• PDE242	D242C • PD242C	D242V • PD242V
Red	(M31)	787, 788	D241	• PD241	• PDE241	D241C • PD241C	D241V • PD241V
Saddle	(M36)	770, 771	D244	• PD244	• PDE244	D244C • PD244C	D244V • PD244V
Gold	(M43)	776, 777	D249-1	• PD249-1	• PDE249-1	D249-1C • PD249-1C	D249-1V • PD249-1V



GOLD EDITION STANDARD:

Front Panels.....\$127.00 set
Coupe Rear Panels.....\$93.00 set • Convertible Rear Panels.....\$74.00 set

GOLD EDITION PRE-ASSEMBLED (PAD):

Front Panels.....\$315.00 set • Rear Panels.....\$210.00 set

Color • Trim Code • Trim #'s			Fronts Std.	Chevelle • PAD	El Camino • PAD	Coupe Rear Standard • PAD	Convertible Rear Standard • PAD
Black	(M10)	753, 755, 756	DO240	• PDO240	• PDEO240	DO240C • PDO240C	DO240V • PDO240V
Brt. Blue	(M14)	762, 764, 765	DO249	• PDO249	• PDEO249	DO249C • PDO249C	DO249V • PDO249V
Dk. Green	(M24)	782, 795, 796	DO246	• PDO246	• PDEO246	DO246C • PDO246C	DO246V • PDO246V
Pearl	(M28)	790, 791	DO242	• PDO242	• PDEO242	DO242C • PDO242C	DO242V • PDO242V
Red	(M31)	787, 788	DO241	• PDO241	• PDEO241	DO241C • PDO241C	DO241V • PDO241V
Saddle	(M36)	770, 771	DO244	• PDO244	• PDEO244	DO244C • PDO244C	DO244V • PDO244V
Gold	(M43)	776, 777	DO249-1	• PDO249-1	• PDEO249-1	DO249-1C • PDO249-1C	DO249-1V • PDO249-1V

***Note: For door panel components, see Section 16. For convertible rear arm rest covers, see Section 17.**

SECTION 18 - UPHOLSTERY

70 Monte Carlo Front & Rear Vinyl Seat Covers

Seat covers are sewn with both Elk and Madrid grain vinyls. Padded Elk grain inserts feature vertically stitched pleats and horizontal line of double-needle stitching that accents upper backrest.



VINYL SEAT COVERS:

Front Seat Covers.....\$304.00 set • Rear Seat Covers.....\$149.00 set

(A) = Bucket Trim # • (B) = Split Bench Trim #

Color • Trim Code

Black	(M10/E10)
Dk. Blue*	(M16/E16)
Dk. Green	(M24/E24)
Saddle	(M36/E36)
Sandalwood	(M41/E41)
Gold	(M43/E43)

Buckets	
Front	(A)
70MS10U	757
70MS16U	---
70MS24U	784
70MS36U	769
70MS41U	---
70MS43U	---

Split Bench	
Front	(B)
70MS10B	754
70MS16B	768
70MS24B	785
70MS36B	778
70MS41B	---
70MS43B	---

Coupe		
Rear	(A)	(B)
70MS10C	757	754
70MS16C	---	768
70MS24C	784	785
70MS36C	769	778
70MS41C	---	---
70MS43C	---	---

*Note: (M16) is not exact as original but can replace original.

70 Monte Carlo Front Bucket & Rear Cloth Seat Covers

Madrid vinyl & Prima cloth. Front & Rear sets only.

CLOTH SEAT COVERS:

Front & Rear Seat Cover Set.....\$740.00 set

Color • Trim #'s

Black (749)

6 Piece

Set

9805114

70 Monte Carlo Split Bench Front & Rear Cloth Seat Covers

Madrid vinyl & Prima (plain) & Riano (pattern) cloth. Front & Rear sets only.

CLOTH SEAT COVERS:

Front & Rear Seat Cover Set.....\$740.00 set

Color • Trim #'s

Black	(748)
Med. Blue (pattern)	(758)
Dk. Blue	(767)
Gold (pattern)	(774)
Dk. Green	(780)
Sandalwood (pattern)	(792)

5 Piece

Set

9805102
9805103
9805104
9805105
9805106
9805107

*Note: For seat components, see Section 16.

70 Monte Carlo Front Door Panels & Rear Side Panels

Madrid vinyl door panels. **Note: See opening pages of this section for Standard vs. PAD differences.*



STANDARD:

Front Panels.....\$289.00 set • Coupe Rear Panels.....\$162.00 set

PRE-ASSEMBLED (PAD):

Front Panels.....\$365.00 set • Coupe Rear Panels.....\$246.00 set

Color • Trim Code • Trim #'s

Black	(M10)	748, 749, 754, 757
Dk. Blue*	(M16)	758, 768
Dk. Blue	(N/A)	767
Dk. Green	(M24)	780, 784, 785
Saddle	(M36)	769, 778
Sandalwood	(M41)	792
Gold	(M43)	774

Front Standard • PAD

70MD10 • 70MD10-P
70MD16 • 70MD16-P
98076345 N/A
70MD24 • 70MD24-P
70MD36 • 70MD36-P
70MD41 • 70MD41-P
70MD43 • 70MD43-P

Coupe Rear Standard • PAD

70MD10C • 70MD10C-P
70MD16C • 70MD16C-P
87965489 N/A
70MD24C • 70MD24C-P
70MD36C • 70MD36C-P
70MD41C • 70MD41C-P
70MD43C • 70MD43C-P

**Note: (M16) is not exact as original but can replace original.*

**Note: For door panel components, see Section 16.*

71 2 Door Chevelle Malibu, SS & Custom El Camino Front & Rear Vinyl Seat Covers

Seat covers combine Elk grain vinyl in vertically stitched inserts with Elk grain making up remainder of cover.



VINYL SEAT COVERS:

Front Seat Covers.....\$204.00 set • Rear Seat Covers.....\$118.00 set

(A) = SS Bucket Trim # • (B) = SS or Custom El Camino Trim # • (C) = SS & Convertible Split Bench Trim #

Color • Trim Code	Buckets			Split Bench			Coupe			Convertible		
	Front	(A)	(B)	Front	(C)	(B)	Rear	(A)	(C)	Rear	(A)	(C)
Black (M10/E10)	71AS10U	706	706	71AS10B	705	705	71AS10C	706	705	71AS10V	706	705
Dk. Blue* (M16/E16)	71AS16U	---	---	71AS16B	726	726	71AS16C	---	726	71AS16V	---	726
Jade Green (M19/E19)	71AS19U	732	732	71AS19B	731	731	71AS19C	732	731	71AS19V	732	731
Sandalwood (M41/E41)	71AS41U	715	715	71AS41B	714	714	71AS41C	715	714	71AS41V	715	714
Dk. Saddle (M42/E42)	71AS42U	722	722	71AS42B	721	721	71AS42C	722	721	71AS42V	722	721

***Note:** (M16) is not exact as original but can replace original.

71 Chevelle Malibu 2 Door Hardtop Split Bench Front & Rear Cloth Seat Covers

Madrid vinyl & Rondel cloth. Front & Rear sets only.

CLOTH SEAT COVERS:

Front & Rear Seat Cover Set.....\$725.00 set

Color • Trim #'s	5 Piece Set
Black (704)	9839328
Sandalwood (718)	9839329
Dark Blue (725)	9839330
Jade Green (730)	9839331

***Note:** For seat components, see Section 16. For convertible rear seat back trim, see Section 17.

71 2 Door Chevelle Malibu, SS & Custom El Camino Front Door Panels & Rear Side Panels

Madrid grain vinyl door panels are accented by parallel chrome mylar strips across the top of vertical dielectric pleats. A wide milled strip denotes the bottom of door panels. ***Note: opening pages of this section for Standard vs. PAD and Regular vs. Gold Edition difference Chevelle and El Camino pre-assembled door panels will not interchange, standards will interchange.**



STANDARD:

Front Panels.....\$115.00 set
Coupe Rear Panels.....\$69.00 set • Convertible Rear Panels.....\$43.00 set

PRE-ASSEMBLED (PAD):

Front Panels.....\$213.00 set • Rear Panels.....\$156.00 set

Color • Trim Code • Trim #'s	Fronts			Chevelle		El Camino		Coupe Rear		Convertible Rear	
	Std.	•	PAD	•	PAD	•	PAD	Standard	• PAD	Standard	• PAD
Black (M10) 704, 705, 706	D240	•	PD240	•	PDE240			D240C • PD240C		D240V • PD240V	
Dk. Blue* (M16) 725, 726	D249-4	•	PD249-4	•	PDE249-4			D249-4C • PD249-4C		D249-4V • PD249-4V	
Jade Green (M19) 730, 731, 732	D249-3	•	PD249-3	•	PDE249-3			D249-3C • PD249-3C		D249-3V • PD249-3V	
Sandalwood (M41) 714, 715, 718	D248	•	PD248	•	PDE248			D248C • PD248C		D248V • PD248V	
Dk. Saddle (M45) 721, 722	D245	•	PD245	•	PDE245			D245C • PD245C		D245V • PD245V	

***Note: (M16) is not exact as original but can replace original.**



GOLD EDITION STANDARD:

Front Panels.....\$127.00 set
Coupe Rear Panels.....\$93.00 set • Convertible Rear Panels.....\$74.00 set

GOLD EDITION PRE-ASSEMBLED (PAD):

Front Panels.....\$315.00 set • Rear Panels.....\$210.00 set

Color • Trim Code • Trim #'s	Fronts			Chevelle		El Camino		Coupe Rear		Convertible Rear	
	Std.	•	PAD	•	PAD	•	PAD	Standard	• PAD	Standard	• PAD
Black (M10) 704, 705, 706	DO240	•	PDO240	•	PDEO240			DO240C • PDO240C		DO240V • PDO240V	
Dk. Blue* (M16) 725, 726	DO249-4	•	PDO249-4	•	PDEO249-4			DO249-4C • PDO249-4C		DO249-4V • PDO249-4V	
Jade Green (M19) 730, 731, 732	DO249-3	•	PDO249-3	•	PDEO249-3			DO249-3C • PDO249-3C		DO249-3V • PDO249-3V	
Sandalwood (M41) 714, 715, 718	DO248	•	PDO248	•	PDEO248			DO248C • PDO248C		DO248V • PDO248V	
Dk. Saddle (M45) 721, 722	DO245	•	PDO245	•	PDEO245			DO245C • PDO245C		DO245V • PDO245V	

***Note: (M16) is not exact as original but can replace original.**

***Note: For door panel components, see Section 16. For convertible rear arm rest covers, see Section 17.**

71 Monte Carlo Front & Rear Vinyl Seat Covers

Strato-bucket seat covers are combination of Elk and Madrid grain vinyl. Elk grain inserts have wide, vertically stitched pleating, and matching vinyl-covered buttons are included. ***Note: All 71 bench models have bolster tie-down/tuck on front bench bottom cover and rear seat bottom cover. All 71 models with buckets only have bolster tie-down/tuck on rear seat bottom cover. If bolster tie down/tuck is not required, please specify.**



VINYL SEAT COVERS:

Front Seat Covers.....\$304.00 set • Rear Seat Covers.....\$149.00 set

(A) = Bucket Trim # • (B) = Split Bench Trim #

Color • Trim Code

Black (M10/E10)
Jade Green (M19/E19)
Dk. Green* (M25/E25)
Dk. Saddle (M42/E42)

Buckets	
Front	(A)
71MS10U	710
71MS19U	729
71MS25U	---
71MS42U	723

Split Bench	
Front	(B)
71MS10B1	709
71MS19B1	735
71MS25B1	---
71MS42B1	---

Coupe		
Rear	(A)	(B)
71MS10C1	710	709
71MS19C1	729	735
71MS25C1	---	---
71MS42C1	723	---

***Note: (M25/E25) was not originally used for this year model.**

71 Monte Carlo Front Bucket & Rear Cloth Seat Covers

Madrid vinyl & Rapallo cloth. Front & Rear sets only. **All 71 models with buckets only have bolster tie-down/tuck on rear seat bottom cover. If bolster tie down/tuck is not required, please specify.**

CLOTH SEAT COVERS:

Front & Rear Seat Cover Set.....\$725.00 set

Color • Trim #'s

Black (707)
Sandalwood (716)
Dk. Blue (727)
Jade Green (733)

6 Piece Set

64321-C
64431-C
64241-C
64331-C

71 Monte Carlo Split Bench Front & Rear Cloth Seat Covers

Madrid vinyl & Rapallo cloth. Front & Rear sets only. ***Note: All 71 bench models have bolster tie-down/tuck on front bench bottom cover and rear seat bottom cover. If bolster tie down/tuck is not required, please specify.**

CLOTH SEAT COVERS:

Front & Rear Seat Cover Set.....\$725.00 set

Color • Trim #'s

Black (708)
Sandalwood (717)
Dk. Blue (728)
Jade Green (734)

5 Piece Set

67851-C
67841-C
67861-C
67831-C

***Note: For seat components, see Section 16.**

71 Monte Carlo Front Door Panels & Rear Side Panels

Elk grain door panels feature wide, vertically stitched pleats accented with 14 vinyl covered buttons. ***Note:** See opening pages of this section for Standard vs. PAD differences.



STANDARD:

Front Panels.....\$289.00 set • Coupe Rear Panels.....\$162.00 set

PRE-ASSEMBLED (PAD):

Front Panels.....\$366.00 set • Coupe Rear Panels.....\$246.00 set

<u>Color • Trim Code • Trim #'s</u>	<u>Front Standard • PAD</u>	<u>Coupe Rear Standard • PAD</u>
Black (E10) 707, 708, 709, 710	71MD10 • *71MD10-P	71MD10C • *71MD10C-P
Dk. Blue* (E16) 727, 728	71MD16 • 71MD16-P	71MD16C • 71MD16C-P
Jade Green (E19) 729, 733, 734, 735	71MD19 • 71MD19-P	71MD19C • 71MD19C-P
Dk. Green* (E25)	71MD25 • 71MD25-P	71MD25C • 71MD25C-P
Dk. Saddle (E42) 723	71MD42 • 71MD42-P	71MD42C • 71MD42C-P
Sandalwood (E41) 716, 717	71MD41 • 71MD41-P	71MD41C • 71MD41C-P

***Note:** (E16) is not exact as original but can replace original. (E25) was not originally used for this year model.

***Note:** For door panel components, see Section 16.

72 2 Door Chevelle Malibu, SS & Custom El Camino Front & Rear Vinyl Seat Covers

Seat covers combine Elk grain vinyl in vertically stitched inserts with Elk grain making up remainder of cover.



VINYL SEAT COVERS:

Front Seat Covers.....\$204.00 set • Rear Seat Covers.....\$118.00 set

Color • Trim Code	Buckets		Split Bench		Coupe		Convertible	
	Front	Trim #	Front	Trim #	Rear	Trim #	Rear	Trim #
Black (M10/E10)	71AS10U	704	71AS10B	704	71AS10C	704	71AS10V	704
Dk. Blue* (M16/E16)	71AS16U	---	71AS16B	---	71AS16C	---	71AS16V	---
Dk. Green (M25/E25)	71AS25U	713	71AS25B	713	71AS25C	713	71AS25V	713
White (M37/E37)	71AS37U	743	71AS37B	743	71AS37C	743	71AS37V	743
Sandalwood* (M41/E41)	71AS41U	---	71AS41B	---	71AS41C	---	71AS41V	---
Tan (M47/E47)	71AS47U	720	71AS47B	720	71AS47C	720	71AS47V	---
Covert (M29/E29)	71AS29U	---	9898178	732	9608418	732	71AS29V	---

**Note: (M16/E16) & (M41/E41) were not originally used for this year model.*

**Note: Trim #'s 713 & 743 were not originally used on El Camino, trim #'s 720 & 732 were not originally used on Convertibles.*

72 Chevelle Malibu 2 Door Hardtop Split Bench Front & Rear Cloth Seat Covers

Madrid vinyl & Rianon cloth. Front & Rear sets only.

CLOTH SEAT COVERS:

Front & Rear Seat Cover Set.....\$725.00 set

Color • Trim #'s	5 Piece Set
Black (703)	9601517
Dk. Blue (724)	9898181
Covert (730)	9611242

**Note: For seat components, see Section 16. For convertible rear seat back trim, see Section 17.*

SECTION 18 - UPHOLSTERY

72 2 Door Chevelle Malibu, SS & Custom El Camino Front Door Panels & Rear Side Panels

Madrid grain vinyl door panels are accented by parallel chrome mylar strips across the top of vertical dielectric pleats. A wide milled strip denotes the bottom of door panels. ***Note: See opening pages of this section for Standard vs. PAD and Regular vs. Gold Edition differences. Chevelle and El Camino pre-assembled door panels will not interchange, standards will interchange.**



STANDARD:

Front Panels.....\$115.00 set
Coupe Rear Panels.....\$69.00 set • Convertible Rear Panels.....\$43.00 set

PRE-ASSEMBLED (PAD):

Front Panels.....\$213.00 set • Rear Panels.....\$156.00 set

Color • Trim Code • Trim #'s			Fronts Std.	Chevelle • PAD	El Camino • PAD	Coupe Rear Standard • PAD	Convertible Rear Standard • PAD
Black	(M10)	703, 704	D240	• PD240	• PDE240	D240C • PD240C	D240V • PD240V
Dk. Blue***	(M16)	724	D249-4	• PD249-4	• PDE249-4	D249-4C • PD249-4C	D249-4V • PD249-4V
Dk. Green	(M25)	713	D247	• PD247	• PDE247	D247C • PD247C	D247V • PD247V
White	(M37)	743	D243	• PD243	• PDE243	D243C • PD243C	D243V • PD243V
Sandalwood*	(M41)		D248	• PD248	• PDE248	D248C • PD248C	D248V • PD248V
Tan	(M47)	720	D249-2	• PD249-2	• PDE249-2	D249-2C • PD249-2C	D249-2V • PD249-2V
Covert	(M29)	731, 732	98972701	• PD249-9	• PDE249-9	98972989 • PD249-9C	D249-9V • PD249-9V

***Note: (M41) was not originally used for this year model.**

*****Note: (M16) is not exact as original but can replace original.**

***Note: Trim #'s 713 & 743 were not originally used on El Camino, trim #'s 720 & 732 were not originally used on Convertibles.**



GOLD EDITION STANDARD:

Front Panels.....\$127.00 set
Coupe Rear Panels.....\$93.00 set • Convertible Rear Panels.....\$74.00 set

GOLD EDITION PRE-ASSEMBLED (PAD):

Front Panels.....\$315.00 set • Rear Panels.....\$210.00 set

Color • Trim Code • Trim #'s			Fronts Standard	Chevelle PAD	El Camino PAD	Coupe Rear Standard • PAD	Convertible Rear Standard • PAD
Black	(M10)	703, 704	DO240	• PDO240	• PDEO240	DO240C • PDO240C	DO240V • PDO240V
Dk. Blue***	(M16)	724	DO249-4	• PDO249-4	• PDEO249-4	DO249-4C • PDO249-4C	DO249-4V • PDO249-4V
Dk. Green	(M25)	713	DO247	• PDO247	• PDEO247	DO247C • PDO247C	DO247V • PDO247V
White	(M37)	743	DO243	• PDO243	• PDEO243	DO243C • PDO243C	DO243V • PDO243V
Sandalwood*	(M41)		DO248	• PDO248	• PDEO248	DO248C • PDO248C	DO248V • PDO248V
Tan	(M47)	720	DO249-2	• PDO249-2	• PDEO249-2	DO249-2C • PDO249-2C	DO249-2V • PDO249-2V
Covert	(M29)	731, 732	98972701	• PDO249-9	• PDEO249-9	98972989 • PDO249-9C	DO249-9V • PDO249-9V

***Note: (M41) was not originally used for this year model.**

*****Note: (M16) is not exact as original but can replace original.**

***Note: For door panel components, see Section 16. For convertible rear arm rest covers, see Section 17.**

72 Monte Carlo Front & Rear Vinyl Seat Covers

Strato-bucket seat covers are combination of Elk and Madrid grain vinyl. Elk grain inserts have wide, vertically stitched pleating, and matching vinyl-covered buttons are included. ***Note: Early 72 bench models have bolster tie-down/tuck on front bench bottom cover and rear seat bottom cover. Early 72 models with buckets only have bolster tie-down/tuck on rear seat bottom cover. Late 72 models did not use bolster tie-down/tuck. If bolster tie down/tuck is required, order from "early" column. If bolster tie down/tuck is not required, order from "late" column.**



VINYL SEAT COVERS:

Front Seat Covers.....\$304.00 set • Rear Seat Covers.....\$149.00 set

Color • Trim Code	Buckets		Split Bench		Split Bench		Coupe		Coupe	
	Front	Trim #	Front "Early"	Trim #	Front "Late"	Trim #	Rear "Early"	Trim #	Rear "Late"	Trim #
Black (M10/E10)	71MS10U	708	71MS10B1	708	71MS10B	708	71MS10C1	708	71MS10C	708
Dk. Green (M25/E25)	71MS25U	717	71MS25B1	---	71MS25B	---	71MS25C1	717	71MS25C	717
Sandalwood* (M19/E41)	71MS41U	---	71MS41B1	---	71MS41B	---	71MS41C1	---	71MS41C	---
Dk. Saddle (M42/E42)	71MS42U	735	71MS42B1	735	71MS42B	735	71MS42C1	735	71MS42C	735
Covert (M29/E29)	71MS29U	---	9611108	734	9617385	734	9611115	734	9617396	734

***Note: (M19/E41) was not originally used for this year model.**

72 Monte Carlo Front Bucket & Rear Cloth Seat Covers

Madrid vinyl & Rapallo cloth. Front & Rear sets only. **Early 72 models with buckets only have bolster tie-down/tuck on rear seat bottom cover. Late 72 models did not use bolster tie-down/tuck. If bolster tie down/tuck is required, order from "early" column. If bolster tie down/tuck is not required, order from "late" column.**

CLOTH SEAT COVERS:

Front & Rear Seat Cover Set (6 piece set).....\$740.00 set

Color • Trim Code	"Early"	"Late"
Black (706)	49501-C	4950-C
Pewter (740)	64271-C	6427-C
Dk. Blue* (N/A)	49551-C	4955-C

***Note: Dk. Blue was not originally used on bucket seat models.**

72 Monte Carlo Split Bench Front & Rear Cloth Seat Covers

Madrid vinyl & Rapallo cloth. Front & Rear sets only. **Early 72 bench models have bolster tie-down/tuck on front bench bottom cover and rear seat bottom cover. Late 72 models did not use bolster tie-down/tuck. If bolster tie down/tuck is required, order from "early" column. If bolster tie down/tuck is not required, order from "late" column.**

CLOTH SEAT COVERS:

Front & Rear Seat Cover Set (5 piece set).....\$740.00 set

Color • Trim Code	"Early"	"Late"
Black (706)	74881-C	7488-C
Dk. Green (715)	67871-C	6787-C
Dk. Blue (725)	84581-C	8458-C
Covert (731)	64301-C	6430-C
Pewter (740)	64281-C	6428-C

***Note: For seat components, see Section 16.**

72 Monte Carlo Front Door Panels & Rear Side Panels

Elk grain door panels feature wide, vertically stitched pleats accented with 14 vinyl covered buttons. ***Note: See opening pages of this section for Standard vs. PAD differences.**



STANDARD:

Front Panels.....\$289.00 set • Coupe Rear Panels.....\$162.00 set

PRE-ASSEMBLED (PAD):

Front Panels.....\$366.00 set • Coupe Rear Panels.....\$246.00 set

<u>Color • Trim Code • Trim #'s</u>			<u>Front</u> <u>Standard • PAD</u>		<u>Coupe Rear</u> <u>Standard • PAD</u>	
Black	(E10)	706, 708	71MD10 • 71MD10-P		71MD10C • 71MD10C-P	
Dk. Green	(E25)	715, 717	71MD25 • 71MD25-P		71MD25C • 71MD25C-P	
Sandalwood*	(E41)		71MD41 • 71MD41-P		71MD41C • 71MD41C-P	
Dk. Saddle	(E42)	735	71MD42 • 71MD42-P		71MD42C • 71MD42C-P	
Dk. Blue**	(N/A)	725	N/A • 98972823		N/A • 98975367	
Covert	(E29)	731, 734	71MD29 • 71MD29-P		71MD29C • 71MD29C-P	
Pewter**	(N/A)	740	N/A • 98972789		N/A • 98975345	

****Note: (E41) was not originally used for this year model.**

****Note: Dk. Blue & Pewter are not made by PUI so you must send us your cleaned metal rails & also purchase a window felt set for assembly. Call for availability & pricing.**

***Note: For door panel components, see Section 16.**

73 2 Door Chevelle SS, Custom El Camino & Monte Carlo Front Buckets & Rear Vinyl Seat Covers

Seat covers combine Oxen grain vinyl with Madrid grain vinyl.

VINYL SEAT COVERS:

Front Seat Covers.....\$200.00 set • Front and Rear Seat Cover Set.....\$350.00 set

<u>Color</u>	<u>Chevelle Trim #'s</u>	<u>El Camino Trim #'s</u>	<u>Monte Carlo Trim #'s</u>	<u>Buckets Front</u>	<u>Coupe Front & Rear</u>
Black	704	704	708	73AS10U	73AS10US
Med. Blue	705	705	---	73AS16U	73AS16US
Med. Green	713	---	728	73AS19U	73AS19US
Dk. Saddle	720	---	---	73AS42U	73AS42US
Lt. Saddle	721	---	---	73AS36U	73AS36US
Sandalwood	732	732	735	73AS41U	73AS41US

**Note: GM referred to Lt. Saddle as "Chamois" & Sandalwood as "Neutral".*

**Note: Original colors listed; some custom colors are available, if interested call.*

73 2 Door Chevelle & El Camino Front Split Bench (without armrest) & Rear Vinyl Seat Covers

Seat covers combine Oxen grain vinyl with Madrid grain vinyl. Includes headrest covers.

VINYL SEAT COVERS:

Front Seat Covers.....\$250.00 set • Front and Rear Seat Cover Set.....\$350.00 set

<u>Color</u>	<u>Chevelle Trim #'s</u>	<u>El Camino Trim #'s</u>	<u>Split Bench Front</u>	<u>Coupe Front & Rear</u>
Black	701	701	73AS10B1	73AS10B1S
Med. Green	710	---	73AS19B1	73AS19B1S
Sandalwood	733	733	73AS41B1	73AS41B1S

**Note: GM referred to Sandalwood as "Neutral".*

**Note: Original colors listed; 73-77 will interchange for custom colors.*

**Note: For seat & door panel components, see Section 16.*

73-77 2 Door Malibu & Custom El Camino Front Split Bench with Armrest & Rear Vinyl Seat Covers

Seat covers combine Oxen grain vinyl with Madrid grain vinyl. Includes headrest & center armrest covers.

Door Panels are not available for this year model!



VINYL SEAT COVERS:

Front Seat Covers.....\$269.00 set • Rear Seat Covers.....\$144.00 set

<u>Color • Trim</u>		<u>Original Year(s)</u>	<u>Chevelle Trim #s</u>	<u>El Camino Trim #s</u>	<u>Split Bench Front</u>	<u>Coupe Rear</u>
Black	(M10/E10)	73-77	704	704	74AS10B	74AS10C
Med. Blue	(M16/E16)	73-76	705	705	74AS16B	74AS16C
Med. Green	(M19/E19)	73-74	713	713	74AS19B	74AS19C
Dk. Saddle	(M42/E42)	73-75	720	720	74AS42B	74AS42C
Lt. Saddle	(M36/E36)	73-77	721	---	74AS36B	74AS36C
Sandalwood	(M41/E41)	73-75	732	732	74AS36B	74AS36C
White	(M37/E37)	74-77	747, 785	747, 785	74AS37B	74AS37C
Firethorn	(M45/E45)	77	71N	71N	74AS45B	74AS45C

***Note: GM referred to Lt. Saddle as "Chamois" & Sandalwood as "Neutral".**

***Note: Original colors listed; 73-77 will interchange for custom colors.**

74-77 2 Door Chevelle SS, Malibu Classic & El Camino Classic Front Upper Door Panels & Rear Side Panels

Door panels combine Oxen grain vinyl with Madrid grain vinyl & includes buttons

***Note: Lower door panels are not available.**

UPPER PANELS:

Front Panels.....\$266.00 set • Coupe Rear Panels.....\$135.00 set

<u>Color • Trim Code</u>		<u>Original Year(s)</u>	<u>Chevelle Trim #'s</u>	<u>El Camino Trim #'s</u>	<u>Upper Fronts</u>	<u>Coupe Rears</u>
Black	(M10/E10)	73-77	707	707	74AD10	74AD10C
Med. Green	(M19/E19)	73-76	728	728	74AD19	74AD19C
Lt. Saddle	(M36/E36)	73-77	740	740	74AD32	74AD32C
Sandalwood	(M41/E41)	73-75	714	714	74AD41	74AD41C
White*	(M37/E37)	74-77	747, 785	747, 785	74AD37	74AD37C
Firethorn	(M45/E45)	77	71C, 71N	71C, 71N	74AD45	74AD45C
Dk. Metallic Blue		74-77	76		74AD16	74AD16C

***Note: GM referred to Lt. Saddle as "Chamois" & Sandalwood as "Neutral".**

***Note: Original colors listed; 74-77 will interchange for custom colors.**

***Note: White is also correct for 2 tone codes; 02N, 04N & 07N.**

Note: For seat & door panel components, see Section 16.

74-75 2 Door Chevelle SS, Malibu Classic, El Camino Classic & Monte Carlo Front Buckets & Rear Vinyl Seat Covers

Seat covers combine Oxen grain vinyl with Madrid grain vinyl.

VINYL SEAT COVERS:

Front Seat Covers.....\$360.00 set • Front and Rear Seat Cover Set.....\$400.00 set

<u>Color</u>	<u>Chevelle Trim #'s</u>	<u>El Camino Trim #'s</u>	<u>Monte Carlo Trim #'s</u>	<u>Buckets Front</u>	<u>Coupe Front & Rear</u>
Black	707	707	709	74AS10U	74AS10US
Med. Blue	---	---	737	74AS16U	74AS16US
Med. Green	728	728	730	74AS19U	74AS19US
Lt. Saddle	740	740	742	74AS36U	74AS36US
Dk. Saddle	63W	63W	---	74AS42U	74AS42US
Sandalwood	714	714	716	74AS41U	74AS41US
White	747, 785	747, 785	---	N/A	N/A

***Note: GM referred to Lt. Saddle as "Chamois" & Sandalwood as "Neutral".**

74-75 2 Door Chevelle & El Camino Front Split Bench (without armrest) & Rear Vinyl Seat Covers

Seat covers combine Oxen grain vinyl with Madrid grain vinyl. Includes headrest covers.

VINYL SEAT COVERS:

Front Seat Covers.....\$250.00 set • Front and Rear Seat Cover Set.....\$350.00 set

<u>Color</u>	<u>Chevelle Trim #'s</u>	<u>El Camino Trim #'s</u>	<u>Split Bench Front</u>	<u>Coupe Front & Rear</u>
Black	706	706	73AS10B1	73AS10B1S
Med. Green	727	727	73AS19B1	73AS19B1S
Med. Blue	26V	26V	73AS16B1	73AS16B1S
Sandalwood	713	713	73AS41B1	73AS41B1S

***Note: GM referred to Sandalwood as "Neutral".**

***Note: For seat & door panel components, see Section 16.**

76-77 2 Door Malibu Classic, Laguna & El Camino Classic Front Buckets & Rear Vinyl Seat Covers

Seat covers combine Oxen grain vinyl with Madrid grain vinyl. **Note: Oxen grain is a replacement for original Doeskin grain which is not available.*

VINYL SEAT COVERS:

Front Seat Covers.....\$360.00 set • Front and Rear Seat Cover Set.....\$400.00 set

<u>Color</u>	<u>Chevelle Trim #'s</u>	<u>El Camino Trim #'s</u>	<u>Buckets Front</u>	<u>Coupe Front & Rear</u>
Black	19N	19N	74AS10U	74AS10US
Lt. Blue	24N	24N	74AS90U	74AS90US
Med. Blue	26N	26N	74AS16U	74AS16US
Lt. Saddle	64N	64N	74AS36U	74AS36US
White	11N	11N	N/A	N/A
Firethorn	71N	71N	74AS45U	74AS45US

**Note: GM referred to Lt. Saddle as "Buckskin".*

76-77 2 Door Malibu & El Camino Front Split Bench (without armrest) & Rear Vinyl Seat Covers

Seat covers combine Oxen grain vinyl with Madrid grain vinyl. Includes headrest covers. **Note: Oxen grain is a replacement for original Doeskin grain which is not available.*

VINYL SEAT COVERS:

Front Seat Covers.....\$250.00 set • Front and Rear Seat Cover Set.....\$350.00 set

<u>Color</u>	<u>Chevelle Trim #'s</u>	<u>El Camino Trim #'s</u>	<u>Split Bench Front</u>	<u>Coupe Front & Rear</u>
Black	19N	19N	73AS10B1	73AS10B1S
Med. Blue	26N	26N	73AS16B1	73AS16B1S
Lt. Saddle	64N	64N	73AS36B1	73AS36B1S
White	11Y	---	N/A	N/A

**Note: GM referred to Lt. Saddle as "Buckskin".*

**Note: For seat & door panel components, see Section 16.*

68-72 Chevelle, El Camino & Monte Carlo Headrest Covers

Covers are pre-sewn and ready to install over the old headrest. They match the colors of the corresponding seats.

\$40.00 pr.

<u>Year</u>	<u>Color</u>	<u>Trim Code</u>	<u>Bucket</u>	<u>Bench</u>
68 & 70	Blue	(M17)	68AH17U	68AH17B
68	Ivy Gold	(M46)	68AH46U	68AH46B
68-69	Light Blue	(M12)	68AH12U	68AH12B
68-69	Red	(M30)	68AH30U	68AH30B
68-70	Pearl	(M28)	68AH28U	68AH28B
70-71	Saddle	(M36)	70AH36U	70AH36B
68-72	Black	(M10)	68AH10U	68AH10B
69-72	Dark Blue	(M16)	69AH16U	69AH16B
69	Lt. Green	(M23)	68AH23U	68AH23B
69	Parchment	(M27)	68AH27U	68AH27B
69-70	Dk. Met. Green	(M24)	68AH24U	68AH24B
70	Bright Blue	(M14)	68AH14U	68AH14B
70	Red	(M31)	70AH31U	68AH31B
70	Gold	(M43)	68AH43U	68AH43B
71	Jade Green	(M19)	68AH19U	68AH19B
71	Sandalwood	(M41)	68AH41U	68AH41B
71-72	Navy Blue	(M18)	68AH18U	68AH18B
71-72	Dk. Saddle	(M42)	68AH42U	71AH42B
72	Dk. Green	(M25)	68AH25U	68AH25B
72	White	(M37)	68AH37U	68AH37B
72	Tan	(M47)	68AH47U	68AH47B

Bucket Seat Headrest Assemblies

69	8737463	Black.....	145.00 pr.
70-72	8799215	Black.....	145.00 pr.

**Note: For seat & headrest components, see Section 16.*

68 Chevelle Headliners

**Note: Also see Section 16 for Headliner Components.*



Headliner "Plus" Kits - \$97.00

Includes the pre-sewn body and material for sunvisors, with the sail panels pre-assembled on cardboard.

**Wagons \$118.00*

Color	2 Dr. Hardtop Bedford Ribbed		Trim #
	5 Bow	6 Bow	
Black	68AH100R	68AH100R6	764, 765, 766
White	68AH101R	68AH101R6	793, 794
Dk. Red	68AH103R	68AH103R6	795, 796
Dk. Blue	68AH105R	68AH105R6	772, 774
Dk. Green	68AH109R	68AH109R6	791
Med. Blue	68AH116R	68AH116R6	755, 757
Ivy Gold	68AH117R	68AH117R6	754, 756, 779

Color	2 Dr. Regent Basketweave**		Trim #
	5 Bow	6 Bow	
Black	8739852	8739872	760, 761, 762
Aqua	---	---	---
Saddle	---	---	---
Med. Blue	7766187	8739853	770, 777
Ivy Gold	7766189	8739851	752, 778, 784

	Malibu Wagon Bed Ribbed		Trim #
	68AHW100R		765
	---		---
	---		---
	68AHW116R		773
	---		---

Note: () Indicates headliners not made by PUI.*

**Note: 5 Bow was used for "Early 68 models, 6 Bow was used for "Late" 68 models.*

Part numbers listed are for "Plus" kits; for Regular kits, add "N" to the end of the part number.

Basketweave is original for all Base models, Ribbed is original for Malibu models.

68-69 El Camino Headliners

**Note: Also see Section 16 for Headliner Components.*



Headliner "Plus" Kits - \$97.00

Includes the pre-sewn body and material for sunvisors, with the sail panels pre-assembled on cardboard.

		
Color	Bedford Ribbed	Trim #
Black	68CH100R	765, 766
White*	68CH101R	---
Dk. Red*	68CH103R	---
Lt. Blue*	68CH104R	---
Dk. Blue	68CH105R	773, 774
Ivy Gold	68CH117R	---
Dk. Green*	68CH109R	---
Med. Blue	68CH116R	---

Part numbers listed are for "Plus" kits; for Regular kits, add "N" to the end of the part number.





69 Chevelle SS & Malibu Headliners

**Note: Also see Section 16 for Headliner Components.*

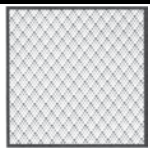

Headliner "Plus" Kits & Wagon - \$97.00

Includes the pre-sewn body and material for sunvisors, with the sail panels pre-assembled on cardboard.

Color	 2 Dr. Hardtop Bedford Ribbed		 4 Dr. Hardtop Bedford** Ribbed		 4 Dr. Hardtop Regent** Basketweave		 Wagon Bedford** Ribbed	
		Trim #		Trim #		Trim #		Trim #
Black	69AH100R	753, 755, 756	7760637	753, 755	7766181	754	8773055	755
White	69AH101R	790, 791	---	---	---	---	---	---
Dk. Red	69AH103R	787, 788	---	---	---	---	---	---
Dk. Blue	69AH105R	762, 765	8725199	762	8725200	763	8773330	764
Saddle*	69AH108R	---	---	---	---	---	---	---
Dk. Green	69AH109R	782, 795, 796	8729913	782, 795	8743322	794	8773332	795
Aqua	8766340 N/A	779	8725202	779	---	---	---	---
Lt. Green	8766337**	783, 784, 785	8725204	783, 784	---	---	---	---

**Note: (*) indicates custom/non OE color for this year model.*

Note: () Indicates headliners not made by PUI. Some may only be available in Regular kits, call for availability and pricing.*

Ribbed is original for all 2 Dr. Hardtops, Ribbed and Basketweave are original for 4 Dr. Hardtops, Ribbed is original for all Malibu Concours Wagons.

4 Dr. Hardtops with vinyl or "Rior" cloth seats used Ribbed, 4 Dr. Hardtops with "Richmond" cloth seats used Basketweave.

**Note: Malibu 4 Dr. Sedans use 4 Dr. Hardtop Ribbed part numbers.*

Part numbers listed are for "Plus" kits; for Regular kits, add "N" to the end of the part number. Wagon headliners are only available in Regular kits but priced the same as "Plus" kits.

70-72 Chevelle SS & Malibu Headliners

**Note: Also see Section 16 for Headliner Components.*



Headliner "Plus" Kits - \$97.00

Includes the pre-sewn body and material for sunvisors, with the sail panels pre-assembled on cardboard.

Color

Black
White
Dk. Red
Dk. Blue
Dk. Saddle
Dk. Green
Sandalwood
Lt. Saddle
Med. Blue
Gold
Jade Green
Aqua

2 Dr. Hardtop Premier

Perforated

Trim

#

70AH100B	753, 755, 756
70AH101B	790, 791
70AH103B	787, 788
70AH105B	---
70AH108B	---
70AH109B	782, 795, 796
70AH111B	---
70AH112B	770, 771
8795787**	762, 765
9839477**	---
---	---

4 Dr. Hardtop & Sedan Premier**

Perforated

Trim

#

8795808	753, 755
70AH201B	---
---	---
9839479	---
---	---
8795812	782, 795
70AH211B	---
---	---
8795809	762
8795810 N/A	776
9839484	---
8795811 N/A	779

Note: () Indicates headliners not made by PUI.*

Premier Perforated is original for Malibu and SS models.

Part numbers listed are for "Plus" kits.

For Regular kits, replace "70" with "69 and add "N" to the end of the part number.

If part number already ends with "N", it is only available in a regular kit.

70 Base Chevelle Headliners

**Note: Also see Section 16 for Headliner Components.*



Headliner "Plus" Kits & Wagon - \$97.00

Includes the pre-sewn body and material for sunvisors, with the sail panels pre-assembled on cardboard.

Color	2 Dr. Premier**		Wagon Premier**	
	Non-Perforated	Trim #	Non-Perforated	Trim #
Black	70AH100D	751, 752, 797	8795776	750, 752
White*	70AH101D	---	---	---
Dk. Red*	70AH103D	---	---	---
Dk. Blue*	70AH105D	---	---	---
Dk. Saddle*	70AH108D	---	---	---
Dk. Green	70AH109D	786	---	---
Sandalwood*	70AH111D	---	---	---
Lt. Saddle	70AH112D	---	8795778	772, 773
Med. Blue	70AH116D	760	8795777	759, 761
Gold	N/A	775	---	---
Jade Green*	---	---	---	---

**Note: (*) indicates custom/non OE color for this year model.*

Note: () Indicates headliners not made by PUI.*

Premier Non-Perforated is original for base models.

Part numbers listed are for "Plus" kits; for Regular kits, add "N" to the end of the part number. Wagon headliners are only available in Regular kits but priced the same as "Plus" kits.



71 Base Chevelle Headliners

**Note: Also see Section 16 for Headliner Components.*



Headliner "Plus" Kits & Wagon - \$90.00

Includes the pre-sewn body and material for sunvisors, with the sail panels pre-assembled on cardboard.

<u>Color</u>	 2 Dr. Premier Non-Perforated		 Wagon Premier** Non-Perforated	
	Trim	#	Trim	#
Black	70AH100D	701	8795776	702, 703, 705
White*	70AH101D	---	---	---
Dk. Red*	70AH103D**	---	---	---
Dk. Blue	70AH105D**	724	---	---
Dk. Saddle	70AH108D**	---	9839468	719, 720, 721
Dk. Green*	70AH109D**	---	---	---
Sandalwood	70AH111D**	---	N/A	712, 713, 714
Lt. Saddle*	70AH112D**	---	---	---
Med. Blue*	70AH116D**	---	---	---
Jade Green	70AH119D**	736	N/A	731

**Note: (*) indicates custom/non OE color for this year model.*

Note: () Indicates headliners not made by PUI.*

Premier Non-Perforated is original for base models.

Part numbers listed are for "Plus" kits; for Regular kits, add "N" to the end of the part number. Wagon headliners are only available in Regular kits but priced the same as "Plus" kits.



72 Base Chevelle Headliners

**Note: Also see Section 16 for Headliner Components.*



Headliner "Plus" Kits & Wagon - \$90.00

Includes the pre-sewn body and material for sunvisors, with the sail panels pre-assembled on cardboard.

Color	 2 Dr. Premier		 Wagon Premier**	
	Non-Perforated	Trim #	Non-Perforated	Trim #
Black	70AH100D	701, 702	8795776	701, 704, 705
White*	70AH101D	---	---	---
Dk. Red*	70AH103D**	---	---	---
Dk. Blue	70AH105D**	723	---	---
Dk. Saddle*	70AH108D**	---	9839468	---
Dk. Green	70AH109D**	710, 711	9893306	710, 713
Sandalwood*	70AH111D**	---	N/A	---
Lt. Saddle*	70AH112D**	---	---	---
Med. Blue*	70AH116D**	---	---	---
Jade Green*	70AH119D**	---	---	---
Tan	---	---	N/A	719, 720, 721

**Note: (*) indicates custom/non OE color for this year model.*

Note: () Indicates headliners not made by PUI.*

Premier Non-Perforated is original for base models.

Part numbers listed are for "Plus" kits; for Regular kits, add "N" to the end of the part number. Wagon headliners are only available in Regular kits but priced the same as "Plus" kits.

70-72 El Camino Headliners

**Note: Also see Section 16 for Headliner Components.*



Headliner "Plus" Kits - \$97.00

Includes the pre-sewn body and material for sunvisors, with the sail panels pre-assembled on cardboard.

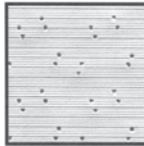

Color

Black
White*
Dk. Red*
Lt. Blue*
Dk. Blue*
Dk. Saddle*
Dk. Green*
Sandalwood*
Lt. Saddle*
Buckskin

Premier Perforated	Trim #
68CH100B	704
68CH101B	---
68CH103B	---
68CH114B	---
68CH105B	---
68CH108B	---
68CH109B	---
68CH111B	---
68CH112B	---
68CH112B	---

Part numbers listed are for "Plus" kits; for Regular kits, add "N" to the end of the part number.

70-72 Monte Carlo Headliners

**Note: Also see Section 16 for Headliner Components.*



Headliner "Plus" Kits - \$97.00

Includes the pre-sewn body and material for sunvisors, with the sail panels pre-assembled on cardboard.

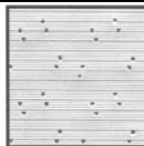

Color

Black
White
Dk. Blue
Dk. Saddle
Dk. Green
Sandalwood
Lt. Saddle

Premier Perforated	Trim #
70MH100B	706, 708
70MH101B	---
70MH105B	725
70MH108B	735
70MH109B	715, 717
70MH111B	---
70MH112B	---

Part numbers listed are for "Plus" kits; for Regular kits, add "N" to the end of the part number. If part number already ends with "N", it is only available in a regular kit.



SECTION 18 - UPHOLSTERY

73-77 Chevelle Malibu Coupe & Sedan Headliners

**Note: Also see Section 16 for Headliner Components.*

Regular Headliner Kits - \$75.00

Includes the pre-sewn body and additional matching material for sunvisors and sail panels.

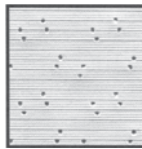
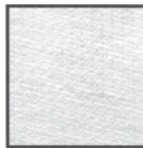
<u>Color</u>	<u>Year</u>	 2 Dr. Premier Perforated	 2 Dr. Premier Non-Perforated	 4 Dr. Premier Perforated	 4 Dr. Premier Non-Perforated
Black	73-77	73AH100P	73AH100NP	73AH200P	73AH200NP
White	75-77	73AH101P	73AH101NP	73AH201P	73AH201NP
Med. Blue	73-74	73AH102P	73AH102NP	73AH202P	73AH202NP
Dk. Blue	73-74	73AH103P	73AH103NP	73AH203P	73AH203NP
Dk. Blue	75-76	73AH104P	73AH104NP	73AH204P	73AH204NP
Blue	77	73AH105P	73AH105NP	73AH205P	73AH205NP
Green	73	73AH106P	73AH106NP	73AH206P	73AH206NP
Green	74-75	73AH107P	73AH107NP	73AH207P	73AH207NP
Green	77	73AH108P	73AH108NP	73AH208P	73AH208NP
Dk. Saddle	73-75	73AH109P	73AH109NP	73AH209P	73AH209NP
Lt. Saddle	74-77	73AH110P	73AH110NP	73AH210P	73AH210NP
Sandalwood	73-75	73AH111P	73AH111NP	73AH211P	73AH211NP
Maroon	73-75	73AH112P	73AH112NP	73AH212P	73AH212NP
Maroon	76	73AH113P	73AH113NP	73AH213P	73AH213NP
Firethorn	77	73AH114P	73AH114NP	73AH214P	73AH214NP

**Note: Malibu Classic originally used Perforated, Base Malibu originally used Non-Perforated.*

SECTION 18 - UPHOLSTERY

73-77 Chevelle Malibu Wagon & El Camino Headliners

**Note: Also see Section 16 for Headliner Components.*

Regular Wagon Headliner Kits - \$75.00 • Regular El Camino Headliner Kits - \$95.00

Includes the pre-sewn body and additional matching material for sunvisors and sail panels.

Color

Year

Black	73-77
White	75-77
Med. Blue	73-74
Dk. Blue	73-74
Dk. Blue	75-76
Blue	77
Green	73
Green	74-75
Green	77
Dk. Saddle	73-75
Lt. Saddle	74-77
Sandalwood	73-75
Maroon	73-75
Maroon	76
Firethorn	77

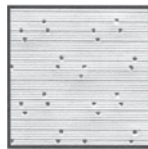

Wagon Premier Perforated

73AH300P
73AH301P
73AH302P
73AH303P
73AH304P
73AH305P
73AH306P
73AH307P
73AH308P
73AH309P
73AH310P
73AH311P
73AH312P
73AH313P
73AH314P



Wagon Premier Non-Perforated

73AH300NP
73AH301NP
73AH302NP
73AH303NP
73AH304NP
73AH305NP
73AH306NP
73AH307NP
73AH308NP
73AH309NP
73AH310NP
73AH311NP
73AH312NP
73AH313NP
73AH314NP

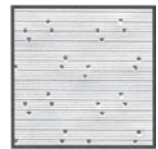

El Camino Premier Perforated

73CH100P
73CH101P
73CH102P
73CH103P*
73CH104P
73CH105P*
73CH106P
73CH107P*
73CH108P
73CH109P
73CH110P
73CH111P
73CH112P*
73CH113P*
73CH114P*

**Note: (*) indicates colors that can be custom ordered.*

**Note: Malibu Classic and El Camino originally used Perforated, Base Malibu originally used Non-Perforated.*

**Note: El Camino kits include hangers.*

SECTION 18 - UPHOLSTERY

68-70 Chevelle, Malibu, SS, El Camino & Monte Carlo Sunvisors

68-70 Hardtop visors are 21 1/6" long with double pin. Convertible visors are double pin.



\$90.00 pair

68

Color	2 Dr. Bedford	Trim	2 Dr. Regent	Trim	Convertible Madrid	Trim
	Ribbed	#	Basketweave	#	Vinyl	#
Black	SV5100RC	764, 765, 766	SV5100GC**	760, 761, 762	*SV410V	765, 766
White	SV5101RC	793, 794	SV5101GC	---	SV427V	793, 794
Dk. Red	SV5103RC	795, 796	SV5103GC	---	SV430V	795
Dk. Blue	SV5105RC	772, 773, 774	SV5105GC**	---	SV416V	---
Dk. Green	SV5109RC	791	---	---	SV424V	---
Med. Blue	SV5116RC	755, 757	SV5116GC**	773	SV417V	755, 757
Ivy Gold	SV5117RC	754, 756, 779	---	---	SV446V	754, 756

69

Color	2 Dr. Bedford	Trim	2 Dr. Regent	Trim	Convertible Madrid	Trim
	Ribbed	#	Basketweave	#	Vinyl	#
Black	SV5100RC	753, 755, 756	SV5100GC**	755, 756	SV410V	755, 756
White	SV5101RC	790, 791	SV5101GC	---	SV427V	790, 791
Dk. Red	SV5103RC	787, 788	SV5103GC	---	SV430V	787, 788
Dk. Blue	SV5105RC	762, 765	SV5105GC**	764, 765	SV416V	764, 765
Aqua	8765308 N/A	779	SV5107GC**	---	SV402V**	---
Saddle	SV5108RC	---	N/A	770, 771	SV436V	---
Dk. Green	SV5109RC	782, 795, 796	---	---	SV424V	795, 796
Lt. Green	8765309 N/A	783, 784, 785	---	---	SV423V	784, 785

70

Color	2 Dr. Premier	Trim	2 Dr. Premier	Trim	Convertible Madrid	Trim
	Perforated	#	Non-Perforated	#	Vinyl	#
Black	SV5100BC	748, 49, 753-757	SV5100DC	751, 752, 797	SV410V	755, 756
White	SV5101BC	790, 791	SV5101DC	---	SV428V	790, 791
Dk. Red	*SV5103BC	787, 788	SV5103DC**	---	SV431V	787, 788
Dk. Blue	SV5105BC	767, 768	---	---	---	---
Dk. Green	SV5109BC	780, 82, 84, 85, 95, 96	SV5109DC**	786	SV424V	---
Sandalwood	SV5111BC	792	---	---	---	---
Lt. Saddle	SV5112BC	769-771, 78	SV5112DC**	---	SV436V	770, 771
Med. Blue	SV5116BC**	762, 765	SV5116DC**	760	SV416V	---
Gold	N/A	774, 776, 777	---	775	SV443V	777
Brt. Blue	---	---	---	---	SV414V	764, 765

*Note: (**) Indicates sunvisors not made by PUI, call for availability and pricing.

71-72 Chevelle, Malibu, SS, El Camino & Monte Carlo Sunvisors

71-72 Hardtop visors are 15 3/4" long with single pin. Convertible visors are double pin.



\$97.00 pair

71

<u>Color</u>	2 Dr. Premier	Trim	2 Dr. Premier	Trim	Convertible Madrid	Trim
	<u>Perforated</u>	<u>#</u>	<u>Non-Perforated</u>	<u>#</u>	<u>Vinyl</u>	<u>#</u>
Black	SV6100BC	703-710	SV6100DC	701	SV410V	705, 706
Dk. Blue	SV6105BC	725-728	SV6105DC**	724	SV416V	726
Dk. Saddle	SV6108BC	721-723	SV6108DC**	---	SV442V	721, 722
Sandalwood	SV6111BC	713-718	SV6111DC**	---	SV441V	714, 715
Jade Green	SV6119BC**	729-735	SV6119DC**	736	SV419V	731, 732

72

<u>Color</u>	2 Dr. Premier	Trim	2 Dr. Premier	Trim	Convertible Madrid	Trim
	<u>Perforated</u>	<u>#</u>	<u>Non-Perforated</u>	<u>#</u>	<u>Vinyl</u>	<u>#</u>
Black	SV6100BC	703-706, 708	SV6100DC	701, 702	SV410V	704
White	SV6101BC	743	SV6101DC	---	SV437V	743
Dk. Blue	SV6105BC	724, 725	SV6105DC**	723	SV416V	---
Dk. Saddle	SV6108BC	735	SV6108DC**	---	SV442V	---
Dk. Green	SV6109BC	713, 715, 717	SV6109DC**	710, 711	SV425V	713
Covert	9896240**	730-732, 734	N/A	---	N/A	---
Tan	SV720BC**	719, 720	N/A	---	SV447V	---
Pewter	N/A	740	N/A	---	N/A	---

***Note: (**)** Indicates sunvisors not made by PUI, call for availability and pricing.

***Note:** Some early 71 Hardtop models may have used a double pin sunvisor, if needed call.

73-77 Chevelle Malibu Coupe & Sedan Sunvisors

\$90.00 pair

<u>Color</u>	<u>Year</u>	2 Dr.	2 Dr.
		Premier <u>Perforated</u>	Premier <u>Non-Perforated</u>
Black	73-77	73AV100P	73AV100NP
White	75-77	73AV101P	73AV101NP
Med. Blue	73-74	73AV102P	73AV102NP
Dk. Blue	73-74	73AV103P	73AV103NP
Dk. Blue	75-76	73AV104P	73AV104NP
Blue	77	73AV105P	73AV105NP
Green	73	73AV106P	73AV106NP
Green	74-75	73AV107P	73AV107NP
Green	77	73AV108P	73AV108NP
Dk. Saddle	73-75	73AV109P	73AV109NP
Lt. Saddle	74-77	73AV110P	73AV110NP
Sandalwood	73-75	73AV111P	73AV111NP
Maroon	73-75	73AV112P	73AV112NP
Maroon	76	73AV113P	73AV113NP
Firethorn	77	73AV114P	73AV114NP

**Note: Malibu Classic originally used Perforated, Base Malibu originally used Non-Perforated.*

73-77 El Camino Sunvisors

\$90.00 pair

<u>Color</u>	<u>Year</u>	El Camino Premier <u>Perforated</u>
Black	73-77	73CV100P
White	75-77	73CV101P
Med. Blue	73-74	73CV102P
Dk. Blue	73-74	73CV103P*
Dk. Blue	75-76	73CV104P
Blue	77	73CV105P*
Green	73	73CV106P
Green	74-75	73CV107P*
Green	77	73CV108P
Dk. Saddle	73-75	73CV109P
Lt. Saddle	74-77	73CV110P
Sandalwood	73-75	73CV111P
Maroon	73-75	73CV112P*
Maroon	76	73CV113P*
Firethorn	77	73CV114P*

**Note: (*) indicates colors that can be custom ordered.*

Sail Panel Boards (Not Covered)

**Included with Headliner "Plus" kits.*

<u>Year</u>	<u>Model</u>	<u>Part #</u>	<u>Price</u>
68-69	2 Dr. Hardtop & 2 Dr. Sedan	68AHB	16.00 pr.
68-72	4 Dr. Hardtop & 4 Dr. Sedan	SPB0068	42.00 pr.
68-72	El Camino	68CHB	11.00 pr.
70-72	Chevelle 2 Dr. Hardtop & 2 Dr. Sedan	70AHB	16.00 pr.
70-72	Monte Carlo	70MHB	20.00 pr.

SECTION 18 - UPHOLSTERY

68-77 Package Trays

Colored panel situated between rear seat backrest and back glass.

Assembled with foam strip and color-matched vinyl strip.

Note: 68-72 will interchange. *Note: () Indicates package trays not made by PUI.**



All 68-72 2 Dr. Hardtops & 2 Dr. Sedans.....\$15.00 • All Others.....\$19.00

***Note: Must ship UPS oversize, so freight is high related to price of the product.**

<u>Color</u>	2 Dr. Hardtop & 2 Dr. Sedan 68
Black	68AP09
Med. Blue	68AP69
Teal Blue	68AP17
Ivy Gold	68AP46
Lt. Green	68AP77
Red	68AP67

<u>Color</u>	2 Dr. Hardtop & 2 Dr. Sedan 69
Black	68AP09
Aqua	68AP74
Dk. Blue	68AP38
Lt. Green	68AP77
Dk. Green	68AP78
Red	68AP67

<u>Color</u>	2 Dr. Hardtop & 2 Dr. Sedan 70
Black	68AP09
Brt. Blue	68AP14
Gold	68AP43
Dk. Green	68AP78
Red	68AP31
Saddle	70AP36
Sandalwood	68AP41

<u>Color</u>	4 Dr. Hardtop & 4 Dr. Sedan 68**
Black	7757220
Med. Blue	7757219
Teal Blue	7759948
Ivy Gold	7759946
Lt. Green	7760650

<u>Color</u>	4 Dr. Hardtop & 4 Dr. Sedan 69**
Black	8743555
Aqua	8743565
Dk. Blue	8743561
Lt. Green	8743576
Dk. Green	8743577

<u>Color</u>	4 Dr. Hardtop & 4 Dr. Sedan 70**
Black	8743555
Brt. Blue	8803015
Gold	8803017
Dk. Green	8803016
Aqua	8743565

<u>Color</u>	2 Dr. Hardtop & 2 Dr. Sedan 71
Black	68AP09
Dk. Blue	68AP38
Jade Green	*68AP19
Dk. Saddle	68AP42
Sandalwood	68AP41

<u>Color</u>	2 Dr. Hardtop & 2 Dr. Sedan 72
Black	68AP09
Dk. Blue	68AP38
Dk. Green	68AP78
Dk. Saddle	68AP42
Tan	68AP47
Covert	9897596

<u>Color</u>	<u>Year</u>	Malibu 2 Dr. 73-77**
Black	73-77	73AP100
White	75-77	73AP101
Med. Blue	73-74	73AP102
Dk. Blue	73-74	73AP103
Dk. Blue	75-76	73AP104
Blue	77	73AP105
Green	73	73AP106
Green	74-75	73AP107
Green	77	73AP108
Dk. Saddle	73-75	73AP109
Lt. Saddle	74-77	73AP110
Sandalwood	73-75	73AP111
Maroon	73-75	73AP112
Maroon	76	73AP113
Firethorn	77	73AP114

<u>Color</u>	4 Dr. Hardtop & 4 Dr. Sedan 71**
Black	9847252
Dk. Blue	9844556
Jade Green	9844557
Dk. Saddle	9844558
Sandalwood	---

<u>Color</u>	4 Dr. Hardtop & 4 Dr. Sedan 72**
Black	9847252
Dk. Blue	9897599
Dk. Green	9897598
Dk. Saddle	---
Tan	---
Covert	9897600 N/A

⚠ WARNING: Cancer and Reproductive Harm www.P65Warnings.ca.gov

Package Tray Insulation

All 68-77.....\$9.00

<u>Year</u>	<u>Model</u>	<u>Part #</u>	<u>Price</u>
68-72	2 Dr. Hardtop & 2 Dr. Sedan	68APP	\$9.00 ea.
68-72	4 Dr. Hardtop & 4 Dr. Sedan	68APP4	\$10.00 ea.
73-77	2 Dr.	73APP	\$10.00 ea.



Auto Custom Carpets

Carpet

Original style molded carpet (80-20 loop) with jute padding, sewn-in heel and toe pad, and dimmer switch grommet. Order sound deadener for additional insulation.

<u>Part #</u>	<u>Year</u>	<u>Description</u>	<u>Price</u>
NPN	68-77	Carpet (specify color)	\$165.00
NPN	68-72	Carpeted Mats (specify color)	\$85.00 set
RP1325	68-77	Vinyl Floor Mat Set with Bowtie	\$150.00 set

Floor Sound Deadeners**O.E. STYLE**

<u>Part #</u>	<u>Year</u>	<u>Description</u>	<u>Price</u>
CH-120	68-72	Sound Deadener (Economy)	\$38.00
843668-52	68-72	Sound Deadener (Original Material)	\$62.00
CH-170	73-77	Sound Deadener (Economy)	\$38.00
10088-52	73-77	Sound Deadener (Original Material)	\$60.00
MT146	78-83	Malibu Sound Deadener	\$37.00 kit
MT146	78-88	Monte Carlo Sound Deadener	\$37.00 kit
MT147	78-87	El Camino Sound Deadener (1 piece)	\$30.00 ea.

ULTA-MAT**Self Adhesive Foil Backed**

<u>Part #</u>	<u>Year</u>	<u>Description</u>	<u>Price</u>
CH120ULT	68-72	Floor	\$105.00 kit
CH703ULT	68-72	Floors, Doors & Roof	\$225.00 kit
CH704ULT	68-72	El Camino, Floors, Doors, Roof And Behind Seat	\$168.00 kit

Valve Cover

68-71 DC96 Tonawanda #1 Team6.00

Air Cleaner

DC581 400 BB Crossed Flags6.00
 68-70 DC1 396 Crossed Flags6.00
 68-70 DC103 375 HP Turbo Jet (With DC1)6.00
 68 DC33 327/325 Turbo-Fire6.00
 68 DC81 327/275 Turbo-Fire6.00
 68 DC909 250/155 Service Instruction6.00
 68 DC10 325 HP Turbo-Jet (With DC1)6.00
 68-69 DC671 396/375 Service Instruction6.00
 68-69 DC771 396/325 Service Instruction6.00
 68-70 DC102 350 HP Turbo-Jet (With DC1)6.00
 68-70 DC109 250/155 Turbo-Thrift6.00
 68 DC156 327/250 Turbo-Fire6.00
 68 DC189 307/200 Service Instruction6.00
 68-69 DC108 230/140 Turbo-Thrift6.00
 68-71 DC334 200/200 Turbo-Fire6.00
 69 DC2 427 Crossed Flags6.00
 69 DC379 350/255 Turbo-Fire6.00
 69 DC935 CK 307/200 Service Instruction6.00
 69-70 DC7 350/300 Turbo-Fire6.00
 69-70 DC97 350/250 Turbo-Fire6.00
 70 DC3 454 Crossed Flags6.00
 70 DC27 450 Turbo Jet (With DC3)6.00
 70 DC113 360 Turbo-Jet (With DC3)6.00
 70 DC577 330 Turbo-Jet6.00
 70-71 DC409 Rear Cowl Induction5.25

Cooling System

68-72 DC462 Dealer Installed Antifreeze6.00
 68-69 DC144 Caution6.00
 70-71 DC242 Warning6.00
 71-72 DC814 Warning6.00

Air Conditioning

68 DC740 Green Frigidaire Compressor5.00
 68 DC549 Harrison Exaporator Box6.25
 68 DC605 Red Frigidaire Compressor6.50
 69 DC550 Harrison Evaporator Box6.25
 69 DC606 Red Frigidaire Compressor6.50
 69-71 DC738 Green Frigidaire Compressor6.50
 70 DC551 Harrison Evaporator Box6.25
 70 DC607 Red Frigidaire Compressor6.50
 70 DC717 California 454 CB Evaporator Control System6.25
 71 DC552 Harrison Evaporator Box6.25
 71 DC608 Red Frigidaire Compressor6.50
 72 DC553 Harrison Evaporator Box6.25
 72 DC609 Red Frigidaire Compressor6.50
 72 DC742 Green Frigidaire Compressor6.25

Emission

68 DC453 A 396/350 MT6.25
 68 DC453 A 230/140 MT6.25
 68 DC453 A 250/155 MT6.25
 68 DC269 B 327/250 AT6.25
 68 DC269 B 327/275 AT6.25
 68 DC269 B 396/350 AT6.25
 68 DC269 B 396/325 AT6.25
 68 DC264 F 396/325 MT6.25
 68 DC456 J 230/140 AT6.25
 68 DC456 J 250/155 AT6.25
 68 DC383 L 307/200 AT6.25
 68 DC268 M 396/375 MT6.25
 68 DC884 Q 307/200 MT6.25
 68 DC663 S 327/275 MT6.25
 68 DC267 T 327/250 MT6.25
 68 DC270 U 327/325 MT6.25
 69 DC153 CF255 & 300hp AT/MT6.00
 69 DC249 CG 325 & 350hp AT/MT6.00
 69 DC382 Early DN 350/250 AT/MT6.00
 69 DC439 CE 200 & 250hp AT/MT6.00
 69 DC446 CH 375hp AT/MT6.00
 69 DC666 CD 230/140 AT/MT6.00
 69 DC666 CD 250/155 AT/MT6.00
 70 DC265 Late CR 350/300 AT/MT6.25
 70 DC339 AZ 454/450 AT/MT6.00
 70 DC370 Late AT 402/350 AT/MT6.00
 70 DC372 Late CL 250/155 AT/MT6.00
 70 DC381 DT 450hp AT/MT6.00
 70 DC381 DT 375hp AT/MT6.00
 70 DC386 CA California Evap Control6.00
 70 DC437 Late AO 307/200 AT/MT6.00
 70 DC441 Late AQ 350/250 AT/MT6.00
 70 DC442 AS 454/360 AT/MT6.00
 70 DC445 Late AY 402/375 AT/MT6.00
 70 DC731 DP 360hp MT6.00
 70 DC902 DQ 360&350hp AT6.00
 71 DC405 AV454/365 4V AT/MT6.00
 71 DC406 AZ454/425 4V AT/MT3.00
 71 DC422 AQ 350 4V AT/MT6.00
 71 DC500 AT 402 4V AT/MT6.00
 71 DC637 AP 350 2V AT/MT6.00
 71 DC856 AO 307 2V AT/MT6.00
 71 DC974 AN 250 1V AT/MT6.00
 72 DC431 LX 454 4V AT/MT6.00
 72 DC461 LT 402 4V AT/MT6.00
 72 DC504 LG 350 2V AT/MT6.00
 72 DC680 LL 350 4V AT/MT6.00
 72 DC927 LA 250 1V AT/MT6.00
 72 DC963 LC 307 2V AT/MT6.00

Engine Compartment

68-72 DC647 Kleerview Washer Bottle6.00
 68 DC972 Canadian Oil Change5.00
 68-69 DC104 307/300 Keep Your Car GM5.75
 68-72 DC635 Cowl Ind Keep Your Car GM6.00
 68-72 3789848D GM Washer Fill Bottle5.75
 69 DC52 250/155 Keep Your Car GM5.75
 69 DC145 CJ 350 250 Keep Your Car GM5.75
 69 DC403 CR 350/300 Keep Your Car GM6.00
 69 DC903 CQ 350/250 Keep Your Car GM6.00
 69 DC982 Canadian Oil Change6.00
 70 DC371 CK 350/300 Keep Your Car GM5.75
 70 DC395 CI 307/200 Keep Your Car GM5.75
 71 DC705 CJ 396/300 Keep Your Car GM5.75
 71-72 DC414 Canadian Oil Change6.00
 72 DC804 CJ 350 4V Keep Your Car GM5.75
 DF0118 Fan Caution6.00

Body & Chassis

DC421 Yenke Tuned Window6.00
 DC425 Yenke Body Shield Decal6.25

Jack Instructions

68-69 DC346 Sedan/Convertible6.00
 68-69 DC788 Station Wagon6.00
 69 DC789 SS/Convertible/Sedan6.00
 70 DC347 Early Sedan/Convertible6.00
 70 DC507 Late Sedan/Convertible6.00
 71 DC348 Sedan/Convertible6.00
 72 DC349 Sedan/Convertible6.00
 72 DC619 El Camino6.00

Trunk

68-70 3745926 Positraction Warning6.00
 68-69 3903456 Spare Lock Instruction6.00
 71-72 3998583 Positraction Warning5.75

SECTION 19 - DECALS

Interior

68-70	DC62	Aluminum Service Tag	6.00
68-72	DC90	Add-On Accessory Sticker	6.25
68	DC695	Delco Battery Certificate	6.00
68-69	DC408	Cruise Control Instruction Tag.....	6.00
68-69	DC826	Warranty Warning Tag	6.00
68-69	DC861	Factory Build Sheet	6.25
68	DC802	Owners Manual Bag	4.00
68-69	DC545	Cruise Control Instruction	5.75
68-72	DC41	Rally Wheel Trim Ring Instructions	6.00
68	DC426	735x14 Regular Tire Pressure	6.00
68	DC508	Accessory Price List	6.00
68	DC621	SS Tire Pressure.....	6.00
68	DC879	Window Price Sticker	6.25
68	DC966	Regular Tire Pressure with A/C	6.00
68-69	DC396	Window A/C Sticker	5.75
68-72	DC99	GM Mark of Excellence	6.00
69	DC325	Pre-Delivery Sheet	6.00
69	DC411	Regular Tire Pressure	6.00
69	DC495	Base Accessory Price List	5.75
69	DC509	Customer Accessory Price List	6.00
69	DC881	Window Price Sticker	6.25
69-70	DC410	SS Tire Pressure	6.00
69-70	DC984	SS 396 Tire Pressure	6.00
69-72	DC721	6" Starting Instruction Sleeve	6.25
69-72	DC760	7" Starting Instruction Sleeve	6.25
69-72	DC803	Owners Manual Bag	4.00
70	DC510	Custom Accessory Price List	6.00
70	DC735	Regular Tire Pressure	6.00
70	DC810	Pre-Delivery Sheet	6.25
70	DC878	Factory Build Sheet	6.00
70-71	DC50	Window Price Sticker	6.25
70-72	DC543	Cruise Control Instructions	5.75
71	DC686	Regular Tire Pressure	6.00
71	DC951	Retail Price List	6.00
71-72	DC474	Vehicle Maintenance	6.00
71-72	DC660	Vehicle Inspection Sheet	6.25
71-72	DC662	Air Shock Instruction	6.25
71-72	DC730	Canadian Limited Slip	6.25
72	DC139	Window Price Sticker	6.25
72	DC638	SS Tire Pressure.....	6.00
72	DC667	SS Optional Tire Pressure	6.00
72	DC779	Seat Belt Instructions	6.25
72	DC911	Sunvisor Starting Instructions	6.25
72	DC620	El Camino Tire Pressure.....	6.00
72	DC685	SS El Camino Tire Pressure	6.00
69	3963200	Headlamp Washer Instruction Tag..	5.75

SECTION 20 - STENCILS & STRIPES

1968

CHEVELLE SS STENCIL & STRIPE KITS

68	3934111	Paint Stencil Kit.....	110.00	kit
68	3934104	Black Stripe Kit.....	95.00	kit
68	3934117	Red Stripe Kit.....	95.00	kit
68	3934118	White Stripe Kit.....	95.00	kit

EL CAMINO SS STENCIL & STRIPE KITS

68	3934130	Paint Stencil Kit.....	110.00	kit
68	3934131	Black Stripe Kit.....	95.00	kit
68	3934133	White Stripe Kit.....	95.00	kit
68	3934135	Red Stripe Kit.....	95.00	kit

1969

CHEVELLE SS STENCILS & STRIPE KITS

69	3957001	Paint Stencil Kit.....	110.00	kit
69	1051966	Red Stripe Kit.....	95.00	kit
69	1051967	Blue Stripe Kit.....	95.00	kit
69	1051968	White Stripe Kit.....	95.00	kit
69	1051969	Black Stripe Kit.....	95.00	kit

EL CAMINO SS STENCIL & STRIPE KITS

69	3957009	Paint Stencil Kit.....	110.00	kit
69	3950073	Black Stripe Kit.....	115.00	kit
69	3950079	White Stripe Kit.....	95.00	kit
69	3950085	Red Stripe Kit.....	95.00	kit
69	3957000	Blue Stripe Kit.....	95.00	kit

COPO STENCIL KIT

69	3957001	Copo Stencil Stripe Kit.....	110.00	kit
----	---------	------------------------------	--------	-----

YENKO STRIPE KITS

69	AP102	White.....	265.00	kit
69	AP103	Gloss Black.....	265.00	kit
69	AP104	Matte Finish (Black).....	265.00	kit

1969-1970

SS WHEEL PAINT MASK KIT

69-70	3956744S	Wheel Paint Mask Kit (5 wheels)	18.00	kit
-------	----------	---------------------------------------	-------	-----

1970-1972

CHEVELLE SS STENCIL KIT

70-72	1052970	Paint Stencil Kit.....	38.00	kit
-------	---------	------------------------	-------	-----

EL CAMINO SS STENCIL KIT

70-72	1052971	Paint Stencil Kit.....	31.00	kit
-------	---------	------------------------	-------	-----

1971-1972

CHEVELLE "HEAVY CHEVY" STRIPE & DECAL KITS

71-72	6259399H	Black Stripe & Decal Kit.....	230.00	kit
71-72	6259400	White Stripe & Decal Kit.....	230.00	kit

1973-1977

EL CAMINO SS STRIPE KITS

73-77	6259377	Black Body Side & Tailgate Stripe Kit.....	185.00	kit
73-77	6259973	White Body Side & Tailgate Stripe Kit.....	185.00	kit

Aerosol Paint Products

N106-D	Cast iron Gray	8.00	ea.
H106	Cast iron Gray (Hi-Temp 1200 Degree)	8.00	ea.
N107	Chevrolet Engine Orange	8.00	ea.
N108-D	Semi Gloss Black	9.00	ea.
S109	Stainless Steel	8.00	ea.
S116	Shock Gray	8.00	ea.
R120	Rally Wheel Silver	9.00	ea.
SS150	SS Wheel Insert Gray	8.00	ea.
16-055	Aluminum Blast	9.50	ea.
16-2886	Red Oxide Primer	7.50	ea.
16-2887	Light Gray Primer	5.00	ea.
1093GM	Gray/White Trunk	12.70	ea.
1094GM	Aqua/Black Trunk	12.70	ea.
16-1303	Black Wrinkle	9.50	ea.
16-1203	Hi-Temp Black	6.00	ea.

RECONDITIONING PAINT

1050104	60% Gloss Black (gallon)	87.00	ea.
---------	--------------------------	-------	-----

Special Decals

TRANSMISSION COOLER LINE

**Note: This code appears on build sheet.*

**Note: Code tape attaches approximately 3" from radiator fittings.*

70	GI7775	GI - Left - TH400 (exc. Monte Carlo)	2.00	pr.
70	GJ7776	GJ - Right - TH400 (exc. Monte Carlo)	2.00	pr.

ACCELERATOR CABLE

**Note: This code appears on build sheet.*

69-70	CE	CE	2.00	ea.
-------	----	----	------	-----

POWER DISC BRAKE I.D. TAG

**Note: This code appears on build sheet.*

69-70	CN	CN	2.50	ea.
71-72	CT	CT	4.00	ea.

STEERING BOX

**Note: This code appears on build sheet.*

70	BA	BA - Power Steering	2.00	ea.
70	DL	DL - Manual Steering	2.00	ea.

BIG BLOCK ENGINE

66-68	EG	EG - 396/375 Manual Transmission	2.50	ea.
69	JD	JD - 396/375 Manual Transmission	2.00	ea.
70	CRV	CRV - LS 6 Manual Transmission	2.00	ea.
70	CRR	CRR - LS 6 Automatic Transmission	2.00	ea.

The decal is for proper engine code on the right rear of valve cover.

DISC BRAKE BACKING SHIELD

**Note: This code appears on build sheet.*

69	AS	AS	4.00	pr.
70	DT	DT	4.00	pr.
70	AS	AS	4.00	pr.



ATTENTION!
No aerosol cans on any
air freight shipments!

SHOCK ABSORBER

**Note: This code appears on build sheet.*

69	TC	TC - 396/F41 - Front	2.00	pr.
69	AL	AL - 396/F41 - Rear	2.00	pr.
69	LU	LU - 396 - Rear	2.00	pr.
70	BK	BK - BB/F41 - Front	2.00	pr.
70	AW	AW - BB/F41 - Rear	2.00	pr.

FRONT COIL SPRING TAGS (RED)

69	3952802D	"AF"	2 req	3.00	ea.
69	3952817D	"GV"		6.00	pr.
69	3952818D	"GW"		6.00	pr.
70-72	3983300D	"AK"	2 req	3.00	ea.
70-72	3960665D	"GB"		6.00	pr.
70-72	3960686D	"GC"		6.00	pr.
70-72	3987798D	"GP"		6.00	pr.
70-72	3952818D	"GW"		6.00	pr.

REAR COIL SPRING TAGS (YELLOW)

68	3893385D	"BE"		6.00	pr.
68	3893388D	"BH"		6.00	pr.
69	3893385D	"BE"		6.00	pr.
69	3952827D	"BL"		6.00	pr.
69	3952828D	"BM"		6.00	pr.
69	3952829D	"BP"	2 req	3.00	ea.
70-72	3952828D	"BM"		6.00	pr.
70-72	3952829D	"BP"	2 req	3.00	ea.
70-72	3987800D	"OH"		6.00	pr.
70-72	3960651D	"OO"		6.00	pr.
70-72	3960652D	"OQ"		6.00	pr.

Car Dusters

ALL	RP1570	Large Wood Handle Inc. Carrying Bag	15.00	ea.
ALL	RP1571	Small Wood Handle Inc. Carrying Bag	6.00	ea.

SECTION 21 - DETAILING COMPONENTS

License Plates

ALL	HB158-70	USA-1 (Gold Lettering)	8.00	ea.
ALL	LP015	The Heartbeat of America - Chevelle	8.00	ea.
ALL	LP001	The Heartbeat of America Yesterdays		
		Chevelle	8.00	ea.
ALL	LP173	Chevelle	8.00	ea.
ALL	LP004	The Heartbeat of America Yesterdays		
		Chevrolet.....	8.00	ea.
ALL	LP008	The Heartbeat of America - Chevrolet	8.00	ea.
ALL	LP051	Genuine Chevrolet	8.00	ea.
ALL	LP090	Chevrolet Building A Better Way to See		
		the USA.....	8.00	ea.
ALL	LP092	Built By Chevrolet Tonowanda the		
		Number 1 Team.....	8.00	ea.
ALL	LP002	The Heartbeat of America Yesterdays		
		El Camino	8.00	ea.
ALL	LP011	The Heartbeat of America - El Camino	8.00	ea.
ALL	LP028	Super Chevy	8.00	ea.
ALL	LP 031	USA-1 (Red/White/Blue Lettering)	8.00	ea.
ALL	LP032	Chevrolet USA-1 See America First.....	8.00	ea.
ALL	LP077	Like A Rock	8.00	ea.
ALL	LP094	Chevrolet USA-1 Putting You First In		
		A Big Way.....	8.00	ea.
ALL	LP109	Chevrolet USA-1 (With Red Bowtie)	8.00	ea.
ALL	LP119	Chevrolet USA-1 (Red/White/Blue		
		Lettering).....	8.00	ea.
ALL	LP153	Bad Boys Drive Bad Toys.....	8.00	ea.
ALL	LP154	Bad Girls Drive Bad Toys	8.00	ea.
ALL	LP174	Bad Bowtie.....	8.00	ea.
ALL	LP017	Chevrolet Racing	8.00	ea.
ALL	LP069	Chevy High Performance.....	8.00	ea.
ALL	LP121	Chevy Thunder.....	8.00	ea.
ALL	LP026	SS	8.00	ea.
ALL	LP135	SS-327	8.00	ea.
ALL	LP136	SS-350	8.00	ea.
ALL	LP137	SS-396	8.00	ea.
ALL	LP138	SS-427	8.00	ea.
ALL	LP139	SS-454	8.00	ea.
ALL	LP009	The Heartbeat of America - Monte Carlo ...	8.00	ea.
ALL	LP025	The Heartbeat of America Yesterdays		
		Monte Carlo	8.00	ea.
All	LP061	Monte Carlo	8.00	ea.

Factory Assembly Manuals

Reprint of original manuals used in assembly plants. Exploded diagrams show how various areas of vehicle go together. **Does include wiring diagrams thru 1971 only.**

Car Manuals.....\$19.00 each (*Chevelle includes El Camino & Monte Carlo*)

<u>Year</u>	<u>Chevelle</u>
1968	3918856
1969	3940196
1970	3965176
1971	3975766
1972	3993093

Wiring Manuals

\$6.00 each

<u>Year</u>	<u>Chevelle</u>
1968	MP95
1969	MP96
1970	MP97
1971	MP163
1972	MP176

Owners Manuals

Passenger.....\$10.00 each

<u>Year</u>	<u>Chevelle</u>	<u>M. Carlo</u>
1968	3927528	-----
1969	3955545	-----
1970	3970664	3981885
1971	3991057	3991059
1972	328785	328786
1973	328896	328898
1974	6260441	6260445
1975	352608	352611
1976	360274	360276

Shop Manuals

Shop Manuals are used by mechanics in dealership shops and **Fisher Body Manuals** are a guide to body repairs including convertible top information. For most years these manuals cover all models (**exceptions are noted in year column**). Some require model specific supplements which are noted at the end of this listing.

58-72 Manuals.....\$30.00 each • 73-up Manuals.....**CALL FOR PRICE!**

<u>Year</u>	<u>Shop</u>	<u>Body</u>
1968	SM17	SM100
1969	LS0180	LB0150
1970	SM19	SM129
1971	LS0200	LB0180
1972	LS0210	LB0190
1973	L2273	L2373
1974	LS0240	L2374
1975	L2275	L2375
1976	L2276	L2676
1977	L2277	L2377

Illustrated Facts & Features Books

\$6.00 each

<u>Year</u>	<u>Chevelle</u>
1966	MP92
1967	MP93
1968	MP94
1969	MP252

General Reference Books

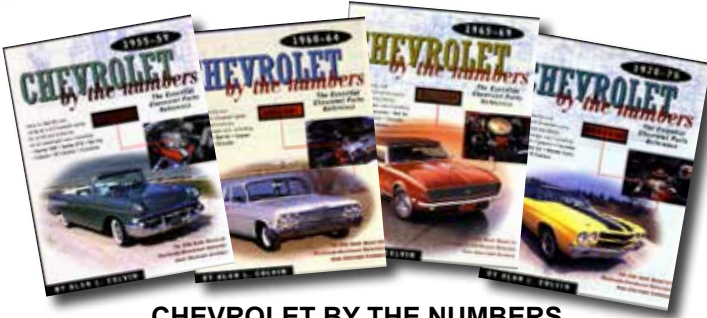

CHEVROLET BY THE NUMBERS

How to identify & verify all V8 drivetrain parts for small & big block. Find casting numbers that related to VIN, engine codes, trim codes & more. All information obtained from Chevrolet archives. Most detail of any numbers books.

124496-MB - 1955-59.....	\$44.00 ea.
123150-MB - 1960-64.....	\$44.00 ea.
120905-MB - 1965-69.....	\$44.00 ea.
120906-MB - 1970-75.....	\$44.00 ea.

1966-1971

CHEVROLET MUSCLECARS

Road & comparison test reprints covering Chevelles, Monte Carlo, El Caminos & Novas.

101167-MB	\$17.00 ea.
-----------------	-------------

1960-1969

CATALOG OF AMERICAN CAR ID NUMBERS

Covers all cars, not just Chevy. Decode VIN tags, body plates, engine numbers, & paint & trim codes.

116647-MB	\$32.00 ea.
-----------------	-------------

Chevelle, El Camino & Monte Carlo Reference Books

1964-1972

CHEVELLE & SS MUSCLE PORTFOLIO

Road, comparison & drag test reprints. Also front suspension rebuild.

118502-MB	\$20.00 ea.
-----------------	-------------

1959-1987

EL CAMINO & SS

Road test & new model report reprints.

126067-MB	\$26.00 ea.
-----------------	-------------

GM Performance Parts Catalog

19419454.....	\$5.00 ea.
---------------	------------